

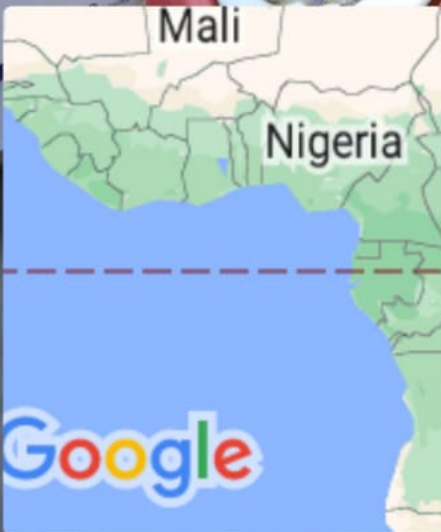

 GPS Map Camera



Jodhpur, Rajasthan, India

72M8+FP5, Olympic Rd, Jaswant Sarai, Jalori
Bari, Sardarpura, Jodhpur, Rajasthan 342003,
India

Lat 26.283663°

Long 73.01689°

24/09/22 10:46 AM GMT +05:30

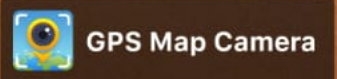

Jodhpur, Rajasthan, India

72M8+GHP, Eidgah Rd, Jalori Bari,

Sardarpura, Jodhpur, Rajasthan 342003, India

Lat 26.283757°

Long 73.01655°

24/09/22 10:44 AM GMT +05:30

NK @SV Chhangani
Dr. Nand Kishore Chhangani
MD-Physician & Cardiologist
RMC No:-2087
JODHPUR

form 1

भारत सरकार
Government of India

प्रियंका बिशnoi
Jhinnia Bishnoi
जन्म तिथि / DOB : 24/08/1972
लिंग / Gender : Female



2353



अधार - आम आदमी का अधिकार



Client Name	Mrs. JHIMNA BISHNOI	Sex/Age	50 Year / Female
C Name	REF By.	TPA Name	
Date	24 Sep 2022	Lab No.	17687
Reporting Date	24 Sep 2022	Remark	

Test Name	Result	Unit	Ref-Range
-----------	--------	------	-----------

URINE EXAMINATION REPORT

PHYSICAL EXAMINATION

COLOUR	YELLOW	-
REACTION	ACIDIC	-
PH	6.0	-
DEPOSITE	ABSENT	-
APPEARANCE	CLEAR	-

CHEMICAL EXAMINATION

ALBUMIN	ABSENT	-
SUGAR	ABSENT	-
BILE SALTS	ABSENT	-
KITONEs	ABSENT	-
SPEC GRAV	1.030	-

MICROSCOPIC EXAMINATION

PUS CELLS	1-2	-
RBCs CELLS	NIL	-
EPITHELIAL CELLS	0-1	-
CASTs	NIL	-
CRYSTAL :-	NIL	-
BACTERIA	NIL	-

*****End Of Reports*****

Complete Diagnostic Solution

TECHNOLOGIST

Lab. INCHARGE

PATHOLOGIST

Dr. J.K. Malhotra
MD - Pathology Micro.
RMC No.: 877

ई.सी.जी. | डिजिटल एक्सरे | टी. एम. टी. | ई. ई. जी. | ई. एम. जी. | एन. सी. वी. | बेरा | पी. एफ. टी. | ऑडियोमैट्री

ब्रह्म बाग, पुष्पक कोरियर के पास, ईदगाह रोड़, जालोरी गेट, जोधपुर (राज.)

फोन : 0291-2620214 E-mail : srdmedical@gmail.com

THIS REPORT IS NOT VALID FOR MEDICO LEGAL PURPOSES



Pt Name : JHIMNA BISHNOI
Ref By. : Dr.
Serial No : 15780

Age : 50
Sex : Female
Date : 24/09/2022

STOOL EXAMINATION REPORT

Test	Result
PHYSICAL	
COLOUR	BROWN
CONSISTENCY	SEMI-SOLID
MICROSCOPIC	
PUS CELLS	NIL
RED BLOOD CELLS	NIL
EPITHELIAL CELLS	NIL
BACTERIAL FLORA	NORMAL
HELMINTHIC OVA	NIL

[TECHNOLOGIST]

____ END OF REPORT ____

Dr. V. K. Malhotra
MD - Path & Micro.
RMC No. 677
[PATHOLOGIST]



ई.सी.जी. | डिजिटल एक्सरे | टी. एम. टी. | ई. ई. जी. | ई. एम. जी. | एन. सी. वी. | बेरा | पी. एफ. टी. | ऑडियोमैट्री

ब्रह्म बाग, पुष्पक कोरियर के पास, ईदगाह रोड़, जालोरी गेट, जोधापुर (राज.)

फोन : 0291-2620214 E-mail : srdmedical@gmail.com

THIS REPORT IS NOT VALID FOR MEDICO LEGAL PURPOSES



Complete Diagnostic Solution

Client Name	Mrs. JHIMNA BISHNOI	Sex/Age	50 Year / Female
C Name	REF By.	TPA Name	
Date	24 Sep 2022	Lab No.	17687
Reporting Date	24 Sep 2022	Remark	

Test Name	Result	Unit	Ref-Range
-----------	--------	------	-----------

BIO-CHEMISTRY

BLOOD SUGAR (F)	91.1	mg/dl	60-110 mg/dl
BLOOD SUGAR	129.5	mg/dl	60-160 mg/dl
LIPID PROFILE			
CHOLESTEROL	196.1	mg/dl	130-250 mg/dl
TRIGLYCERIDES	139.4	mg/dl	60-170 mg/dl
HDL-CHOLESTEROL	49.50	mg/dl	30-70 mg/dl
LDL-CHOLESTEROL	118.72	mg/dl	65-160 mg/dl
VLDL	27.88	mg/dl	0-35 mg/dl
CHO/HDL RATIO	3.96	mg/dl	3.8-5.8 mg/dl
LDL/HDL RATIO	2.40	Ratio	1.5-3.5 Ratio
LIVER FUNCTION TEST			
BILIRUBIN (TOTAL)	0.43	mg/dl	0.3-1.3 mg/dl
BILIRUBIN (DIRECT)	0.18	mg/dl	0-0.3 mg/dl
BILIRUBIN (IN-DIRECT)	0.25	mg/dl	0.1-0.9 mg/dl
SGOT (AST)	31.2	Units/Lit	5-40 Units/Lit
SGPT (ALT)	30.8	Units/Lit	5-40 Units/Lit
ALKALINE PHOSPHATSE	103.4	Units/Lit	65-306 Units/Lit
TOTAL PROTEIN	6.95	g/dl	6.1-8.6 g/dl
ALBUMIN	3.75	g/dl	3.5-5 g/dl
GLOBULIN	3.2	mg/dl	2.3-3.5 mg/dl
A/G RATIO	1.17 : 1	mg/dl	1-2.3 mg/dl
GGT	28	IU/L	4-54 IU/L
KIDNEY FUNCTION TEST			
BLOOD UREA	17.3	mg/dl	12-50 mg/dl
S.CREATININE	0.87	mg/dl	0.6-1.4 mg/dl
S.URIC ACID	4.8	mg/dl	2.6-6 mg/dl
BUN	18	mg/dl	12-40 mg/dl

*****End Of Reports*****

TECHNOLOGIST	Lab. INCHARGE	PATHOLOGIST
--------------	---------------	-------------

Dr. V. K. Malhotra
MD - Path & Micro.
RMC No.: 977

ई.सी.जी. | डिजिटल एक्सरे | टी. एम. टी. | ई. ई. जी. | ई. एम. जी. | एन. सी. वी. | बेरा | पी. एफ. टी. | ऑडियोलॉजी

ब्रह्म बाग, पुष्पक कोरियर के पास, ईदगाह रोड़, जालोरी गेट, जोधापुर (राज.)

फोन : 0291-2620214 E-mail : srdmedical@gmail.com

THIS REPORT IS NOT VALID FOR MEDICO LEGAL PURPOSES



Client Name	Mrs. JHIMNA BISHNOI	Sex/Age	50 Year / Female
C Name	REF By.	TPA Name	
Date	24 Sep 2022	Lab No.	17687
Reporting Date	24 Sep 2022	Remark	

Test Name	Result	Unit	Ref-Range
-----------	--------	------	-----------

HEMATOLOGY

COMPLETE BLOOD COUNT

HAEMOGLOBIN	13.1	GM%	11-16 GM%
TOTAL LEUCOCYTE COUNT	6200	/Cumm	4000-11000 /Cumm
DIFFERENTIAL LEUCOCYTE COUNT			
PLOYMORPHS	47.9	%	40-70 %
LYMPHOCYTES	H 46.6	%	20-40 %
EOSINOPHILS	2.5	%	0-6 %
MONOCYTES	3.0	%	0-8 %
BASOPHILES	00	%	0-2 %
RBC	4.89	Lakh/Cumm/	3.5-5.5 Lakh/Cumm/
PLATELETS COUNT	2.21	Lakh/Cumm	1.5-4 Lakh/Cumm
HCT	40.3	%	34-48 %
MCV	82.41	fl	30-100 fl
MCH	L 26.79	pg	27-32 pg
MCHC	32.51	g/dl	32-36 g/dl
ESR	14	mm/1Hrs	0-20 mm/1Hrs
ABO RH-FACTOR	O (+) POSITIVE		

*****End Of Reports*****

Complete Diagnostic Solution

TECHNOLOGIST

Lab. INCHARGE

PATHOLOGIST.

Dr. **Malhotra**
MD - Pain & Micro.
RMC No.: 977

ई.सी.जी. | डिजिटल एक्सरे | टी. एम. टी. | ई. ई. जी. | ई. एम. जी. | एन. सी. वी. | बेरा | पी. एफ. टी. | ऑडियोमैट्री

ब्रह्म बाग, पुष्पक कोरियर के पास, ईदगाह रोड़, जालोरी गेट, जोधापुर (राज.)

फोन : 0291-2620214 E-mail : srdmedical@gmail.com

THIS REPORT IS NOT VALID FOR MEDICO LEGAL PURPOSES



Client Name	Mrs. JHIMNA BISHNOI	Sex/Age	50 Year / Female
C Name	REF By.	TPA Name	
Date	24 Sep 2022	Lab No.	17687
Reporting Date	24 Sep 2022	Remark	

Test Name	Result	Unit	Ref-Range
-----------	--------	------	-----------

HEMATOLOGY

Glycosylated Hemoglobin (HbA1C)	5.1	%	- %
ABG(Average Blood Glucose)	99.67	MG/DL	- MG/DL

Methodology: Ion exchange H.P.L.C. Using instrument: D-10 with EDTA

Hemoglobin A1C % Degree of Glucose Control

- > 8 Action suggested
- <7 Goal
- < 6 Non – Diabetic level

Clinical Information:

Glycated hemoglobin testing is recommended for both (a) checking blood sugar control in people who might be pre-diabetic and (b) monitoring blood sugar control in patients with more elevated levels, termed diabetes mellitus. The American diabetes association guidelines suggest that the Glycosylated hemoglobin test be performed at least two times a year in patients with diabetes that are meeting treatment goals (and that have stable glycemic control) and quarterly in patients with diabetes whose therapy has changed or that are not meeting glycemic goals. Glycated hemoglobin measurement is not appropriate where there has been a change in diet or treatment within 6 weeks. Hence, people with recent blood loss, hemolytic anemia, or genetic differences in the hemoglobin molecule (hemoglobinopathy) such as sickle-cell disease and other conditions, as well as those that have donated blood recently are not suitable for this test.

*****End Of Reports*****

BIO - CHEMISTRY

BUN/SR.CREATININE RATIO	20.68	Ratio	6-25 Ratio
-------------------------	-------	-------	------------

*****End Of Reports*****

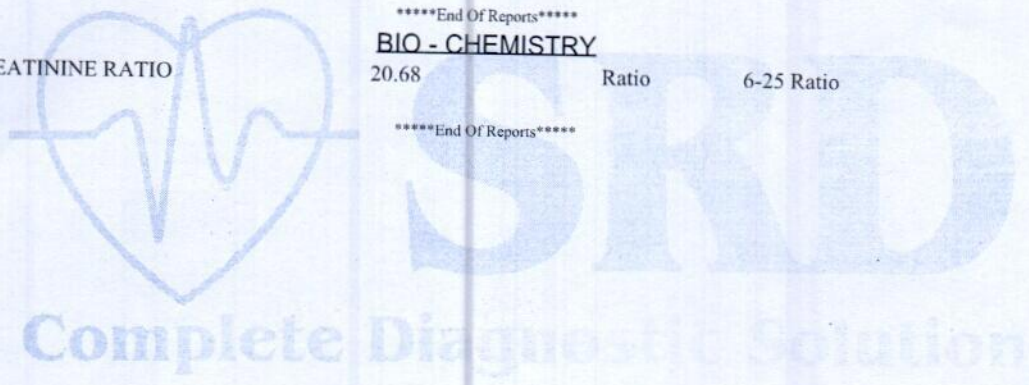

	Lab. INCHARGE	 Dr. V. J. Malhotra MD, Micro. RMS No.: 977
TECHNOLOGIST		PATHOLOGIST

ई.सी.जी. | डिजिटल एक्सरे | टी. एम. टी. | ई. ई. जी. | ई. एम. जी. | एन. सी. वी. | बेरा | पी. एफ. टी. | ऑडियोलॉजी

ब्रह्म बाग, पुष्पक कोरियर के पास, ईदगाह रोड़, जालोरी गेट, जोधापुर (राज.)

फोन : 0291-2620214 E-mail : srdmedical@gmail.com

THIS REPORT IS NOT VALID FOR MEDICO LEGAL PURPOSES



Name : Mrs. JHIMNA BISHNOI	Date & Time : 24-09-2022 2:02PM	Ref. Doctor : .
Age : 50 Year(s) Sex : Female	Reg. No. : 19892956	Ref. Lab/Hsp. : S.R. Diagnostic Centre
	LIS / LAB No. : 19892956 / 7815	
	Sample Accepted at : 24-09-2022 2:02PM	Test Authenticated at : 24-09-2022 2:46PM

HORMONES & MARKERSName of the Test : **Thyroid function test****Methodology & Other Information**

Method: Chemiluminescence
 Type of Specimen: Serum
 Instrument Used: Seimens / Beckman Access 2 / Diasorin Liaison
 Reagent Kit: Seimens / Beckman / Diasorin

REPORT

Investigations	Status	Result	Biological Reference Interval
T3		0.96 ng/ml	0.60 - 1.81 ng/ml
T4		6.70 ug/dl	4.5 - 12.6
TSH		1.75 uIU/ml	Adult 0.35 - 5.50 >20 Years

*** End of Report ***

Interpretation of TSH :

Kindly correlate with age & clinical findings.

Biological reference range:**Children:**

1 - 2 days 3.20 - 34.6 uIU/ml
 3 - 4 days 0.70 - 15.4 uIU/ml
 15 days - 5 mths 1.70 - 9.10 uIU/ml
 5 mths - 20 yrs 0.70 - 6.40 uIU/ml

Pregnancy:

1st Trimester : 0.10 - 2.50
 2nd Trimester : 0.20 - 3.00
 3rd Trimester : 0.30 - 3.00

Primary malfunction of the thyroid gland may result in excessive(hyper) or low(hypo) release of T3 or T4. In addition, as TSH directly affect thyroid function, malfunction of the pituitary or the hypothalamus influences the thyroid gland activity. Disease in any portion of the thyroid-pituitary-hypothalamus system may influence the level of T3 and T4 in the blood, in Primary hypothyroidism, TSH levels are significantly elevated, while in secondary and tertiary hypothyroidism, TSH levels may be low. In addition, in Euthyroid sick Syndrom, multiple alterations in serum thyroid function test findings have been recognized.

Authenticity Scan	Dr. G.N. Gupta M.D. Pathology (Chief Pathologist)	Dr. Rini Bishnoi Consultant (Pathology)	Dr. Manish Dodwani Consultant (Pathology)	Technologist
	Abbreviations Meaning : H - High, L - Low, HH - Critically High, LL - Critically Low, @ - Repeat			

Test(s) performed on collected sample(s) received. Please correlate with clinical findings & other related investigations. Subject to Jodhpur Jurisdiction only.

Date & Time of Printing : 24-09-2022 2:46PM

Page No. 1 of 1

ई.सी.जी. | डिजिटल एक्सरे | टी. एम. टी. | ई. ई. जी. | ई. एम. जी. | एन. सी. वी. | बेरा | पी. एफ. टी. | ऑडियोमैट्री

ब्रह्म बाग, पुष्पक कोरियर के पास, ईदगाह रोड़, जालोरी गेट, जोधापुर (राज.)

फोन : 0291-2620214 E-mail : srdmedical@gmail.com

THIS REPORT IS NOT VALID FOR MEDICO LEGAL PURPOSES



NAME: JHIMNA BISHNOI	AGE/ SEX: 50 Y/F
REF. BY: DR. BOB	DATE :24/09/2022

ULTRASONOGRAPHY BILATERAL BREASTS

Real time sonogram of bilateral breasts including axilla was performed using a high frequency linear transducer assessing gray-scale appearance and color Doppler flow.

Clinical Profile :-

Pain left breast

Imaging Features:-

Both breasts reveal normal parenchymal echotexture. No focal solid /cystic mass is seen.

The nipple-areolar complex is normal on both sides. No retroareolar mass lesion is seen.

The skin and subcutaneous tissue of both breast is normal.

No demonstrated axillary lymphadenopathy is seen.

Impression:-

Normal study

DR. RAKESH GAUR, MD
(Consultant Radiologist)
(RMC NO. 5698)

Note: USG evaluation has its limitations and the report should be correlated with clinical and other relevant patient data.

Dr. Rakesh Gaur
MD. Radiology
RMC No. 5698

ई.सी.जी. | डिजिटल एक्सरे | टी. एम. टी. | ई. ई. जी. | ई. एम. जी | एन. सी. वी. | बेरा | पी. एफ. टी. | ऑडियोमैट्री

ब्रह्म बाग, पुष्पक कोरियर के पास, ईदगाह रोड़, जालोरी गेट, जोधपुर (राज.)

फोन : 0291-2620214 E-mail : srdmedical@gmail.com

THIS REPORT IS NOT VALID FOR MEDICO LEGAL PURPOSES



LIENT NAME : JHIMNA BISHNOI

AGE/SEX : 50year /FEMALE

IC NAME : BOB

DATE : 24-09-2022

PAP'S SMEAR FOR CYTOLOGY EXAMINATION

MICORSCOPIIC & DIAGNOSIS

- SMEAR SHOW PREDOMINANLY SUPERFICIAL SQUAMOUS .
- CELLS ALONG WITH FEW INTERMEDIATE CELLS IN A SMEAR.
- BACKGROUND OF ACUTE NORMAL CELLS.
- NO EVIDENCE OF DYSPLASIA SEEN.

IMPRESSION : FINDINGS ARE SUGGESTIVE OF AN NORMAL SMEAR.

****End Of Reports****

TECHNOLOGIST

LAB.INCHARGE

Dr. V. A. Mishra
BATHOLOGIST
MP & Micro.
AMC No. : 977

ई.सी.जी. | डिजीटल एक्सरे | टी. एम. टी. | ई. ई. जी. | ई. एम. जी | एन. सी. वी. | बेरा | पी. एफ. टी. | ऑडियोमैट्री

ब्रह्म बाग, पुष्पक कोरियर के पास, ईदगाह रोड, जालोरी गेट, जोधापुर (राज.)

फोन : 0291-2620214 E-mail : srdmedical@gmail.com

THIS REPORT IS NOT VALID FOR MEDICO LEGAL PURPOSES



MEDICAL CERTIFICATE

NAME : JHIMNA BISHNOI
AGE/SEX: 50Yrs/FEMALE

DATE-24-09-2022

HEIGHT-161CMS
BP -118/80

WEIGHT-64KG
PULSE- 74

BMI- 24.69

EYE SIGHT- BOTH EYESIGHT

RIGHT EYE: +0.75

LEFT EYE: +0.75

THIS IS TO CERTIFY THAT MRS. JHIMNA BISHNOI IS MEDICALLY & PHYSICALLY FIT & FINE FOR PERFORMING ALL TYPE OF PROFESSIONAL WORK.

Nk Chhangani
Dr. Nand Kishore Chhangani
MD-Physician & Cardiologist
RMC No.-2087
JODHPUR

ई.सी.जी. | डिजिटल एक्सरे | टी. एम. टी. | ई. ई. जी. | ई. एम. जी. | एन. सी. वी. | बेरा | पी. एफ. टी. | ऑडियोमैट्री

ब्रह्म बाग, पुष्पक कोरियर के पास, ईदगाह रोड़, जालोरी गेट, जोधापुर (राज.)

फोन : 0291-2620214 E-mail : srdmedical@gmail.com

THIS REPORT IS NOT VALID FOR MEDICO LEGAL PURPOSES



SRD
X-RAY CHEST PA-VIEW
Complete Diagnostic Solution



NAME : JHIMNA BISHNOI

AGE- 50Yrs

SEX : FEMALE

REF.BY:BOB

DATE : 24-09-2022

BOTH LUNG -

PARENCHYMA.

BOTH C.P ANGLES -

NORMAL.

CARDIAC SHADOW IS WITHIN -

NORMAL LIMITS.

DOMES OF DIAPHRAGM -

NORMAL.

BONY CAGE -

NORMAL.

MEDIA STERNUM CENTRAL

/'L'/

THORACIC INLET -

NORMAL.

IMPRESSION :-

NORMAL CHEST PA-VIEW.

DR.RAKESH GAUR (M.D)

(RADIO LOGIST) R.M.C NO. 5698

Dr. Rakesh Gaur
MD. Radiology
RMC No. 5698

ई.सी.जी. | डिजिटल एक्सरे | टी. एम. टी. | ई. ई. जी. | ई. एम. जी | एन. सी. वी. | बेरा | पी. एफ. टी. | ऑडियोमैट्री

ब्रह्म बाग, पुष्पक कोरियर के पास, ईदगाह रोड, जालोरी गेट, जोधापुर (राज.)

फोन : 0291-2620214 E-mail : srdmedical@gmail.com

THIS REPORT IS NOT VALID FOR MEDICO LEGAL PURPOSES

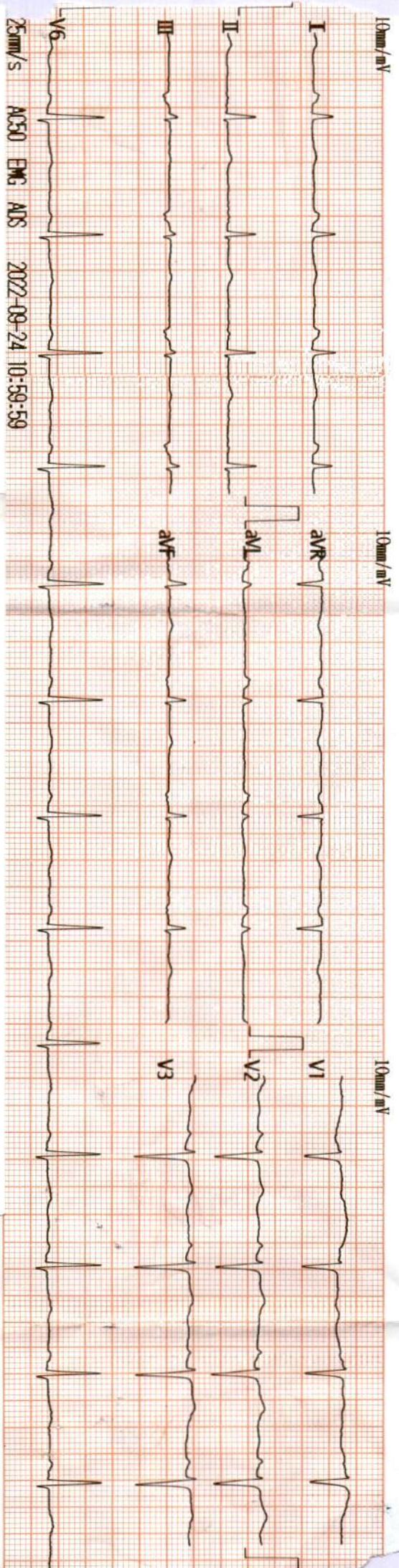

25mm/s ACS0 EMG ADS 2022-09-24 10:59:59

Dr. Nandkishore Chhangani
 Vent. Paced (BIV) 72 *Bishnoi*
 <ECG Analysis Result>: *24/9/22*

PR Int (ms) : 157	93	201	800 Normal Sinus Rhythm
P/QRS/T Int (ms) : 121	463		131 Low Voltage (Limb Leads)
QT/QTc Int (ms) : 417	40	31	701 Poor R Progression
P/QRS/T Axis (Deg.) : -24	0.28		611 T Abnormality (Flat T)
RV1/SV5 Amp. (mV) : 0.02	0.83	0.61	*** Borderline Abnormal ECG ***
RV5/SV1 Amp. (mV) : 0.83			

Top Chhangani
AK Chhangani
 Note: Unconfirmed Report Need to Review

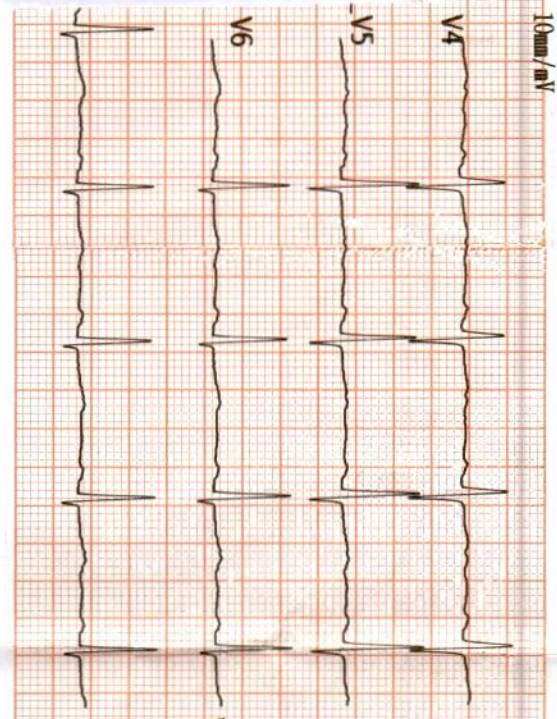

V2.33 Technician : *AK Chhangani*
 Dr. Nandkishore Chhangani
 MD-Physician & Cardiologist
 RMC No.-2087
 98890000694 - - Y / cm/Kg / mmHg



Jhimna Bishnoi / 8986 / 24.09.2022

Ref by: Dr. Nandkishor Chhangani

Transabdominal sono screening scan – whole abdomen

Extensive bowel gases precluded optimal examination.

Hepato-biliary system:

Liver is enlarged in size. Hepatic parenchymal echotexture is bright, homogenous and uniform. No focal lesion seen. Intrahepatic biliary radicles are not dilated. Portal vein and cbd are normal in caliber. Gall bladder is seen in normal distension. Walls are normal in thickness and are smooth. No mass is seen. Lumen is anechoic. Pancreas is normal in size and echotexture. Pancreatic duct is not dilated. No area of calcification is seen in pancreas.

Uro-genital system:

Both the kidneys are normal in size. Parenchymal echotexture is normal. Corticomedullary differentiation is maintained. Central echo-complexes are normal. Urinary bladder is seen in partial distension. Lumen is anechoic.

Uterus is normal in size. Myometrial echotexture is normal. Endometrium is normal. No mass is seen. Both the ovaries are normal.

Spleen & retroperitonium:

Spleen is normal in size. Parenchymal echotexture is normal. Most of the retroperitonium is not seen clearly, obscured by bowel gases.

No free fluid is seen in cul de sac.

Sonographic findings are suggestive of:-

- Hepatomegaly with fatty changes grade – I.

This is only professional opinion based on imaging finding and not the diagnosis
It should be correlated clinically, to arrive at proper conclusion.



Dr. Rakesh Middha

M.D.

Consultant Radiologist

[R.M.C. No 017628]

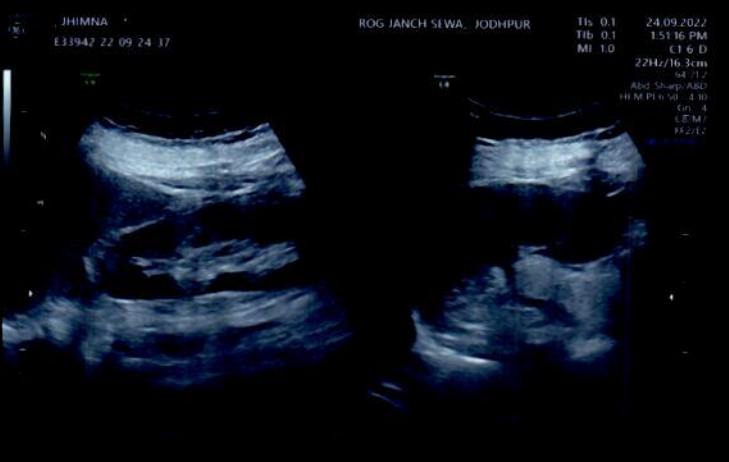
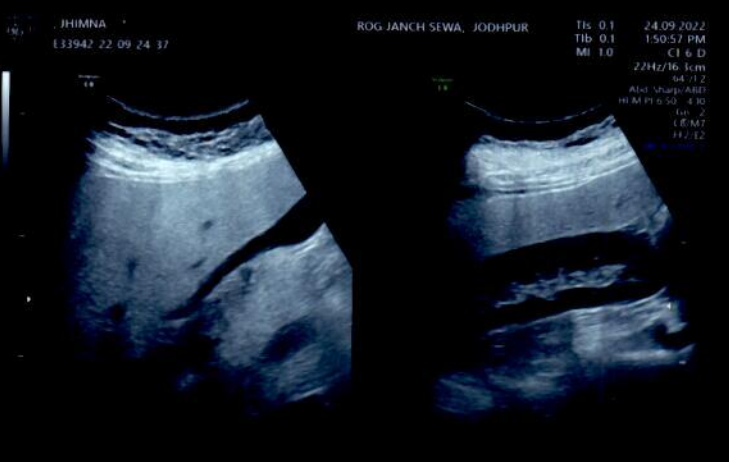
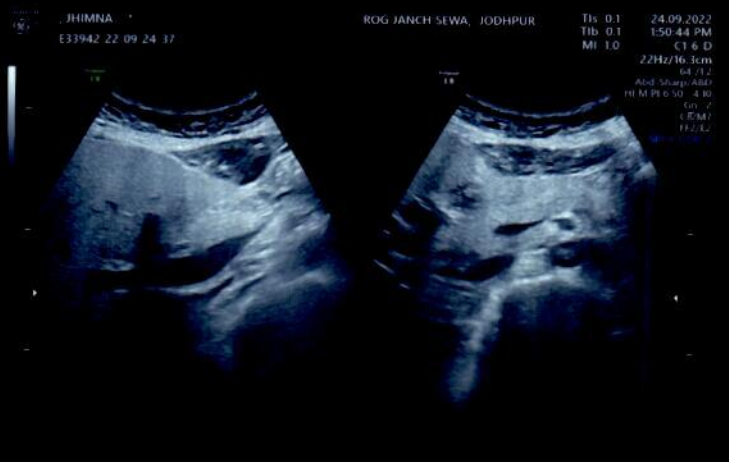
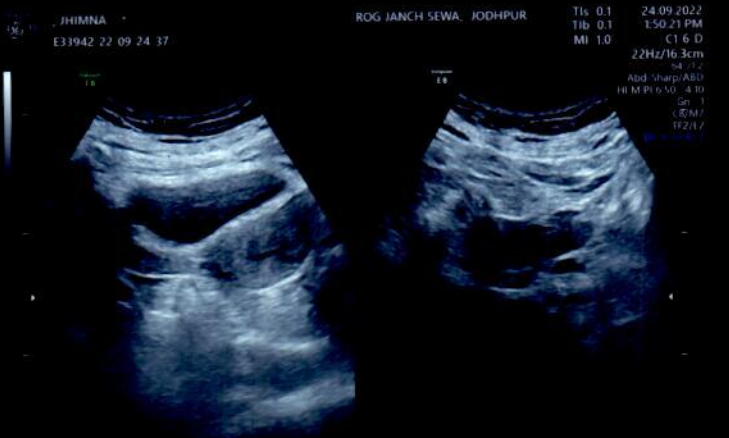
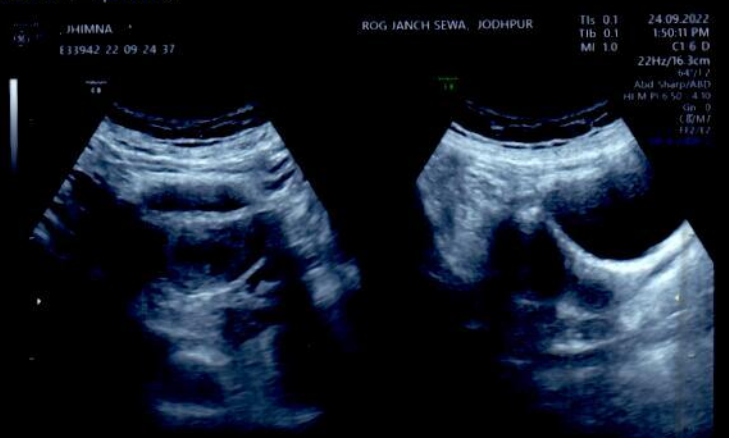
Name : JHIMNA





 GPS Map Camera

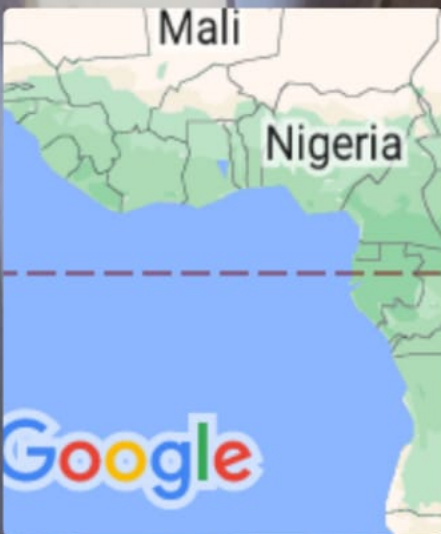

Jodhpur, Rajasthan, India

72M8+FP5, Olympic Rd, Jaswant Sarai, Jalori
Bari, Sardarpura, Jodhpur, Rajasthan 342003,
India

Lat 26.283663°

Long 73.01689°

24/09/22 11:03 AM GMT +05:30

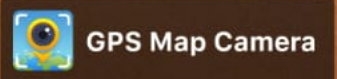

Jodhpur, Rajasthan, India

72M8+GHP, Eidgah Rd, Jalori Bari,

Sardarpura, Jodhpur, Rajasthan 342003, India

Lat 26.283757°

Long 73.01655°

24/09/22 10:44 AM GMT +05:30

S R DIAGNOSTIC

JODHPUR :-0291-2755553

202151/JHIMNA BISHNOI 50 Yrs/Female 64 Kg/161 Cms

Date: 24-Sep-2022 11:25:05 AM

Ref. By : BOB

Summary

Protocol : BRUCE

Objective :

Stage	StageTime (Min:Sec)	PhaseTime (Min:Sec)	Speed (mph)	Grade (%)	METS	H.R. (bpm)	B.P. (mmHg)	R.P.P. x100	PVC	Comments
Supine					1.0	83	118/80	97	2	
Standing					1.0	91	118/80	107	-	
HV					1.0	90	118/80	106	-	
EXStart					1.0	93	118/80	109	2	
Stage 1	3:00	3:01	1.7	10.0	4.7	122	118/80	143	30	
PeakEX	3:00	6:00	2.5	12.0	7.1	151	124/84	187	16	
Recovery	1:00		1.1	0.0	1.0	121	124/84	150	4	
Recovery	2:00		1.1	0.0	1.0	96	124/84	119	4	
Recovery	3:00		1.1	0.0	1.0	85	122/82	103	4	
Recovery	4:00		1.1	0.0	1.0	84	122/82	102	12	
Recovery	5:00		1.1	0.0	1.0	68	120/80	81	7	
Recovery	5:01		1.1	0.0	1.0	68	120/80	81	-	

Medication :

History :

Test End Reason : Test Complete

Findings :

The patient exercised according to BRUCE for 6:0, achieving a work level of Max METS:7.1. Resting heart rate initially 83 bpm, rose to a max. heart rate of 151 bpm which represents 89% of maximum age predicted heart rate. Resting blood pressure 118/80 mmhg, rose to a maximum blood pressure of 124/84 mmhg. The exercise stress test was stopped due to Test Complete

Parameters :

Exercise Time : 6:00 minutes

Max HR attained : 151 bpm 89% of Max Predictable HR 170

Max BP : 124/84(mmHg)

Workload attained : 7.1 (Fair Effort Tolerance)

No significant ST segment changes noted during exercise or recovery.

No Angina/Arrhythmia/S3/murmur

Final Impression : Test is negative for inducible ischaemia.

Maximum Depression: 5:02

Advice/Comments:

Dr. Nand Kishore Chhangani
pk chhangani
Dr. Nand Kishore Chhangani

Dr. Nand Kishore Chhangani
MD-Physician & Cardiologist
RMC No.-2087
JODHPUR



S R DIAGNOSTIC

JODHPUR :-0291-2755553

2021 51/JHIMNA BISHNOI

50 Yrs/Female

64 Kg/161 Cms

Date : 24 Sep 2022 11:25:05 AM

HR: 83 bpm
METS: 1.0
BP: 118/80

MPHR: 48% of 170
Speed: 0.0 mph
Grade: 0.0%

Raw ECG
BRUCE
(1.0-100)Hz

Ex Time 00:32
BLC :On
Notch :On

Supine
10.0 mm/mV
25 mm/Sec.

12 Lead + Comparison

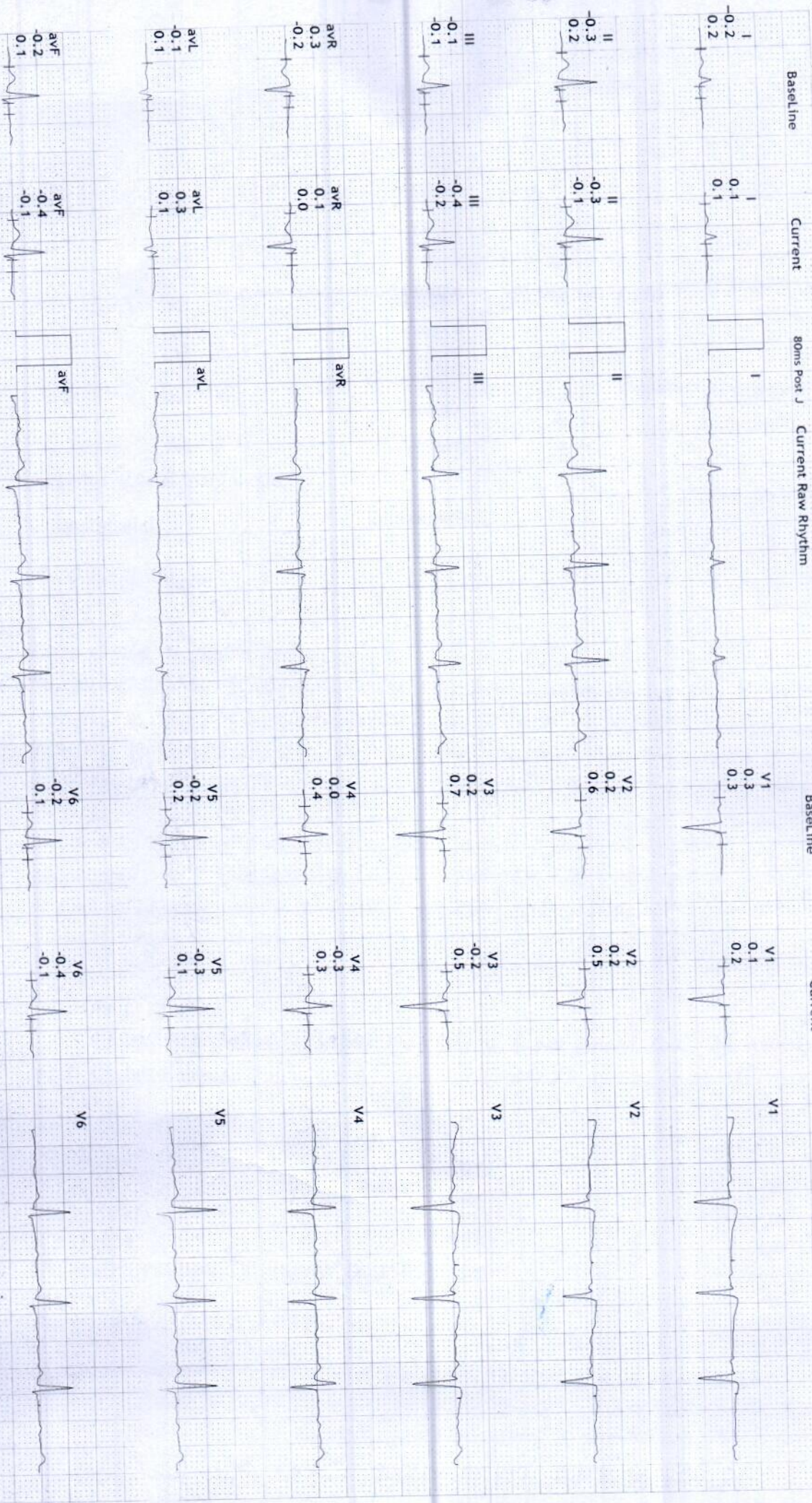

S R DIAGNOSTIC

JODHPUR :-0291-2755553

202151 / JHIMNA BISHNOI

50 Yrs/Female

64 Kg/161 Cms

Date: 24-Sep-2022 11:25:05 AM

12 Lead + Comparison

HR: 91 bpm

METS: 1.0

BP: 118/80

MPHR: 53% of 170

Speed: 0.0 mph

Grade: 0.0%

Raw ECG
BRUCE
(1.0-100)Hz

Ex Time 00:37
BLC : On
Notch : On

Standing
10.0 mm/mv
25 mm/Sec.



Baseline Current 80ms Post J Current Raw Rhythm

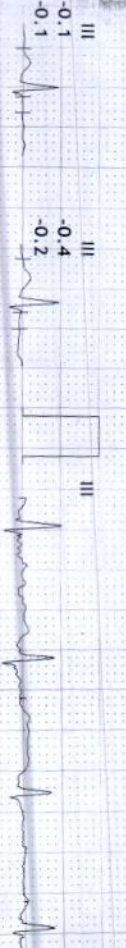
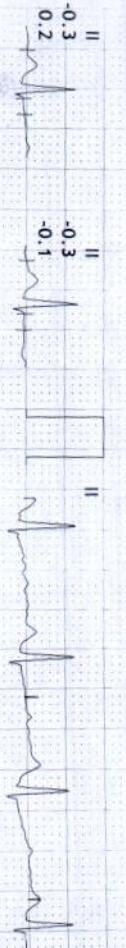

Baseline Current 80ms Post J Current Raw Rhythm

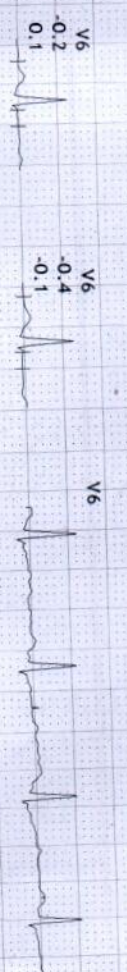
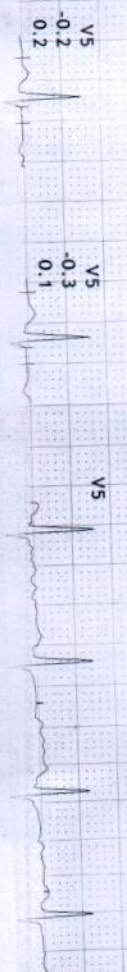
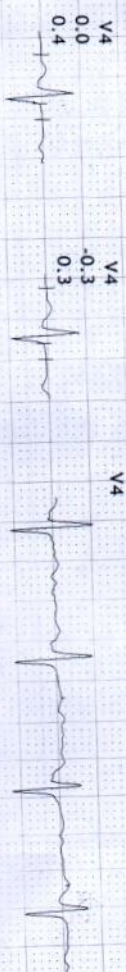
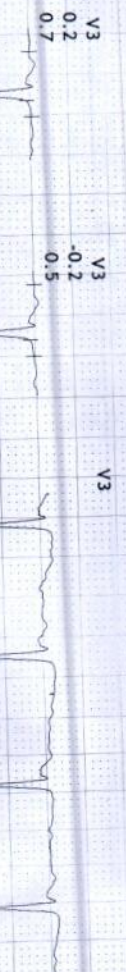
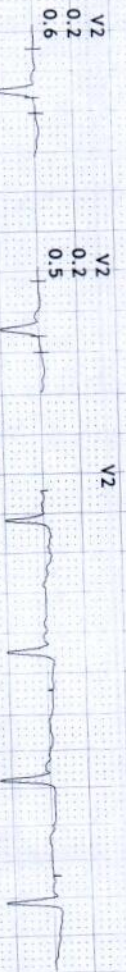

S R DIAGNOSTIC

JODHPUR :-0291-2755553

202151/JHIMNA BISHNOI

50 Yrs/Female

64 Kg/161 Cms

Date: 24-Sep-2022 11:25:05 AM

HR: 90 bpm
METS: 1.0
BP: 118/80

MPHR: 52% of 170
Speed: 0.0 mph
Grade: 0.0%

Raw ECG
BRUCE
(1.0-100)Hz

EX Time 00:41
BLC :On
Notch :On

HV
10.0 mm/mV
25 mm/Sec.

12 Lead + Comparison



S R DIAGNOSTIC

JODHPUR :-0291-2755553

202151/JHIMNA BISHNOI

50 Yrs/Female

64 Kg/161 Cms

Date: 24-Sep-2022 11:25:05 AM

HR: 93 bpm
METs: 1.0
BP: 118/80

MpHR: 54% of 170
Speed: 0.0 mph
Grade: 0.0%

Raw ECG
BRUCE
(1.0-100)Hz

Ex Time 00:58
BLC :On
Notch :On

ExStart
10.0 mm/mV
25 mm/Sec.

12 Lead + Comparison

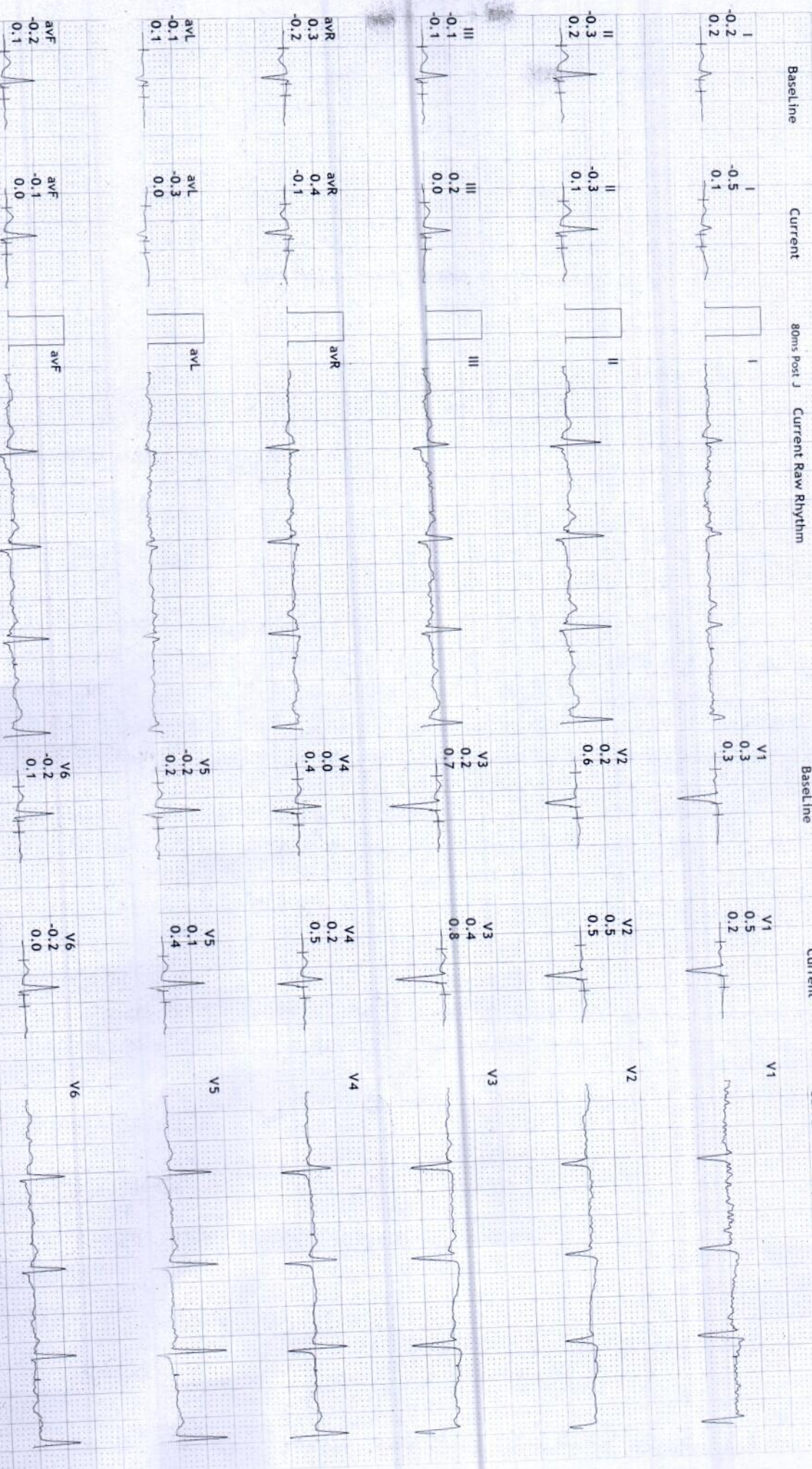

S R DIAGNOSTIC

JODHPUR :-0291-2755553

202151/JHINNA BISHNOI

50 Yrs/Female

64 Kg/161 Cms

Date: 24-Sep-2022 11:25:05 AM

HR: 122 bpm
METs: 4.7
BP: 118/80

MPHR: 71% of 170
Speed: 1.7 mph
Grade: 10.0%

Raw ECG
BRUCE
(1.0-100)Hz

Ex Time 03:00
BLC :On
Notch :On

BRUCE:Stage 1(3:00)
10.0 mm/mV
25 mm/Sec.

12 Lead + Comparison

Baseline

Current

80ms Post J

Current Raw Rhythm

Baseline

Current

Current Raw Rhythm

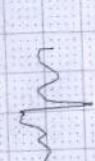
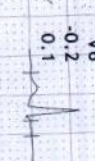
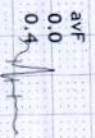
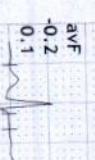
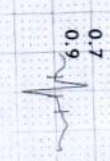
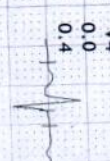
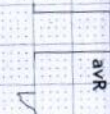
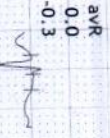
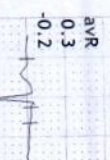
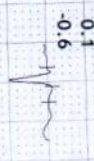
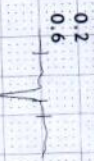
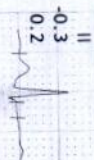
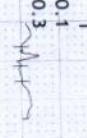
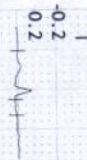

S R DIAGNOSTIC

JODHPUR :-0291-2755553

202151/JHIMNA BISHNOI

50 Yrs./Female

64 Kg/161 Cms

Date: 24-Sep-2022 11:25:05 AM

HR: 151 bpm

METS: 7.1

BP: 124/84

MPHR:88% of 170

Speed: 2.5 mph

Grade: 12.0%

Raw ECG

BRUCE

(1.0-100)Hz

Ex Time 05:59

BLC :On

Notch :On

BRUCE:PeakX(3:00)

10.0 mm/mV

25 mm/Sec.

12 Lead + Comparison

Baseline Current 80ms Post J Current Raw Rhythm

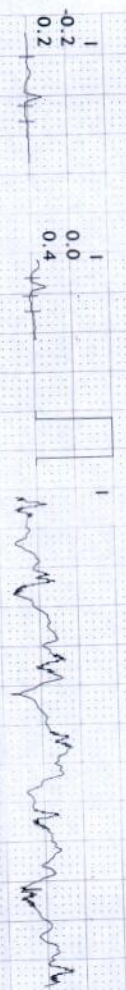

S R DIAGNOSTIC

JODHPUR :-0291-2755553

202151/JHIMNA BISHNOI

50 Yrs/Female

64 Kg/161 Cms

Date: 24-Sep-2022 11:25:05 AM

HR: 121 bpm

METS: 1.0

BP: 124/84

MpHR: 71% of 170

Speed: 1.1 mph

Grade: 0.0%

Raw ECG
BRUCE
(1.0-100)HZ

Ex Time 06:00
BLC :On
Notch :On

Recovery(1:00)
10.0 mm/mv
25 mm/Sec.

12 Lead + Comparison



S R DIAGNOSTIC

JODHPUR :-0291-2755553

202151/JHIMNA BISHNOI

50 Yrs/Female

64 Kg/161 Cms

Date: 24-Sept-2022 11:25:05 AM

HR: 96 bpm
METS: 1.0
BP: 124/84

MPHR: 56% of 170
Speed: 1.1 mph
Grade: 0.0%

Raw ECG
BRUCE
(1.0-100)HZ

Ex Time 06:00
BLC :On
Notch :On

Recovery(2:00)
10.0 mm/mV
25 mm/Sec.

12 Lead + Comparison



S R DIAGNOSTIC

JODHPUR :-0291-2755553

202151/JHIMNA BISHNOI

50 Yrs//Female

64 Kg/161 Cms

Date: 24-Sep-2022 11:25:05 AM

HR: 85 bpm
METS: 1.0
BP: 122/82

MPPR: 50% of 170
Speed: 1.1 mph
Grade: 0.0%

Raw ECG
BRUCE
(1.0-100)Hz

Ex Time 06:00
BLC :On
Notch :On

Recovery(3:00)
10.0 mm/mV
25 mm/Sec.

12 Lead + Comparison

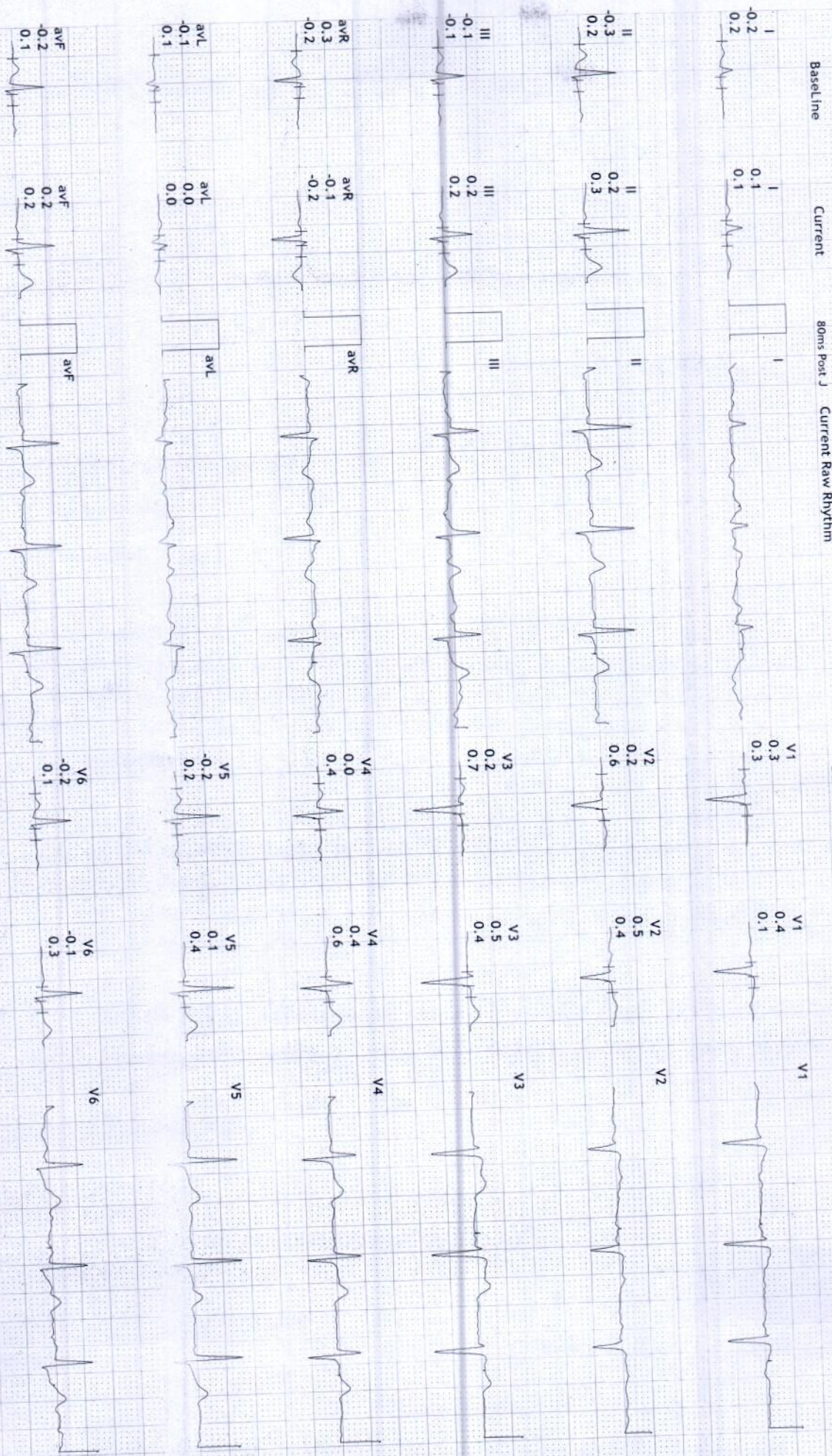

S R DIAGNOSTIC

JODHPUR :-0291-2755553

202151/JHMNA BISHNOI

50 Yrs./Female

64 Kg/161 Cms

Date: 24-Sep-2022 11:25:05 AM

HR: 84 bpm
METS: 1.0
BP: 122/82

MPHR: 49% of 170
Speed: 1.1 mph
Grade: 0.0%

Raw ECG
BRUCE
(1.0-100)Hz

Ex Time 06:00
BLC :On
Notch :On

Recovery(4:00)
10.0 mm/mV
25 mm/Sec.

12 Lead + Comparison

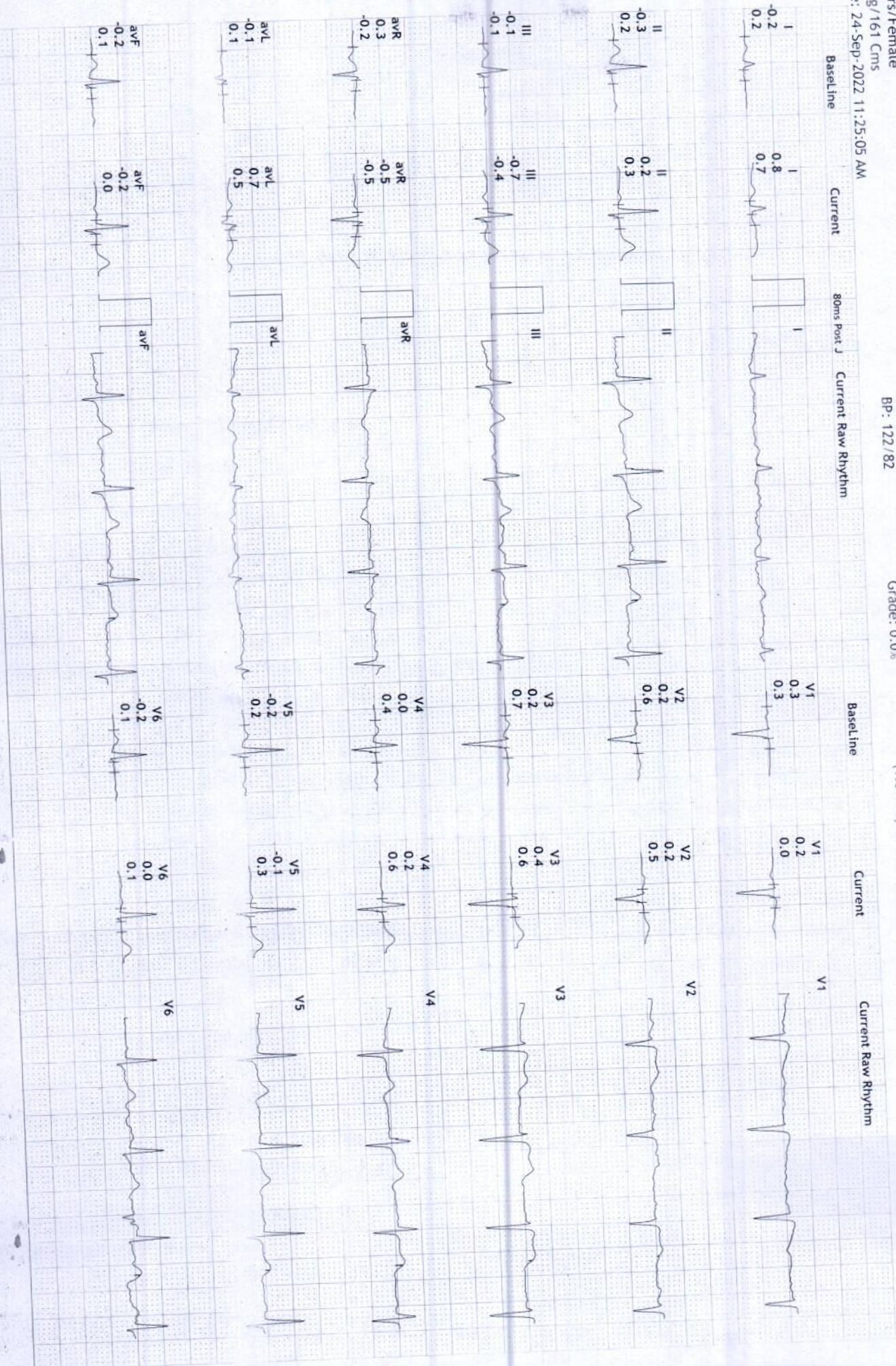

S R DIAGNOSTIC

JODHPUR :-0291-2755553

202151/JHIMANA BISHNOI

50 Yrs/Female

64 Kg/161 Cms

Date: 24-Sep-2022 11:25:05 AM

HR: 68 bpm
METS: 1.0
BP: 120/80

MPIHR:40% of 170
Speed: 1.1 mph
Grade: 0.0%

Raw ECG
BRUCE
(1.0-100)Hz

Ex Time 06:00
BLC :On
Notch :On

Recovery(5:00)
10.0 mm/mV
25 mm/Sec.

12 Lead + Comparison

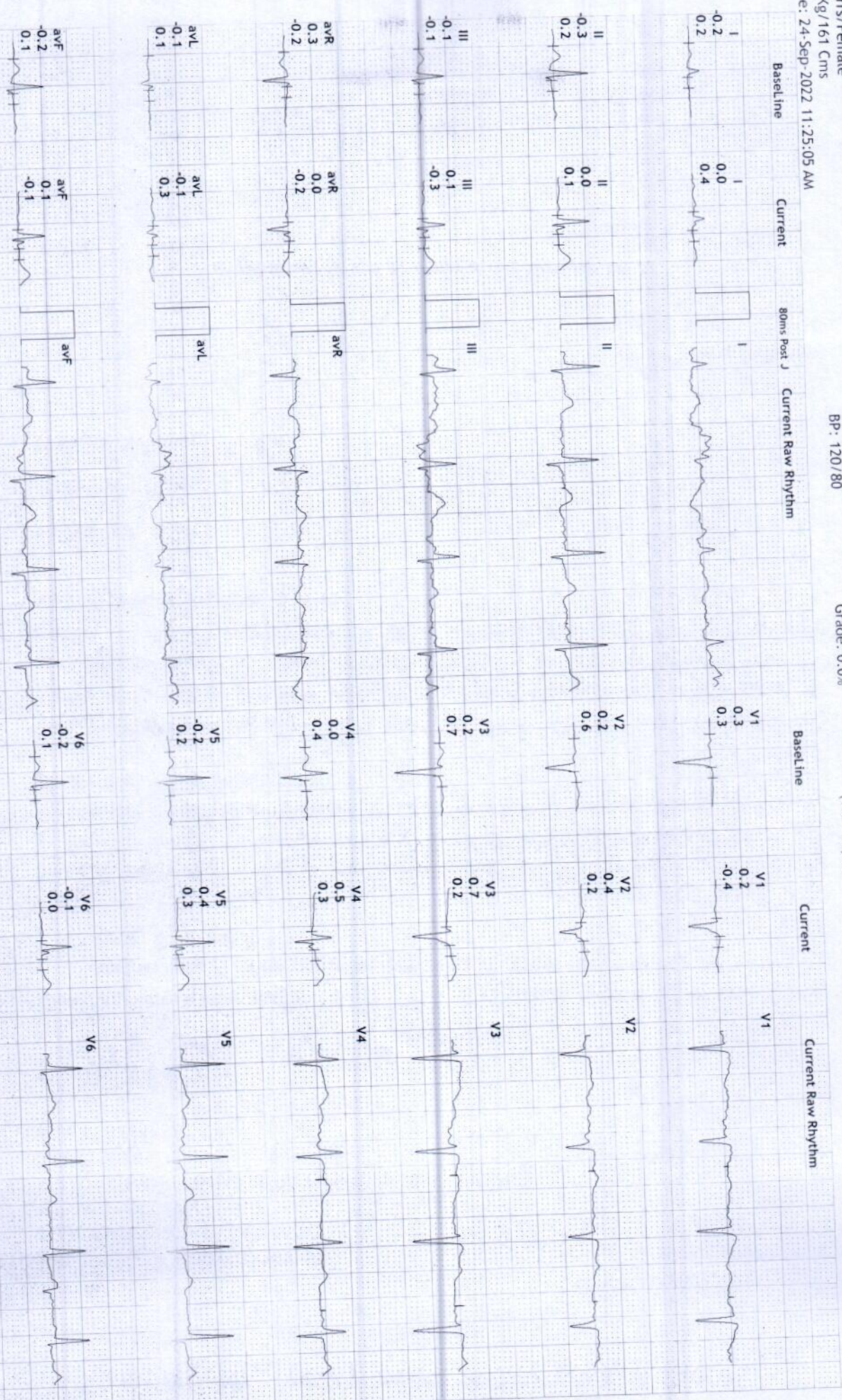

S R DIAGNOSTIC

JODHPUR :-0291-2755553

202151/JHIMNA BISHNOI

50 Yrs/Female

64 Kg/161 Cms

Date: 24-Sep-2022 11:25:05 AM

HR: 68 bpm
METs: 1.0
BP: 120/80

MPPR:40% of 170
Speed: 1.1 mph
Grade: 0.0%

Raw ECG
BRUCE
(1.0-100)Hz

Ex Time 06:00
BLC :On
Notch :On

Recovery(5:01)
10.0 mm/mV
25 mm/Sec.

12 Lead + Comparison

Baseline Current 80ms Post J Current Raw Rhythm



Baseline Current Current Raw Rhythm

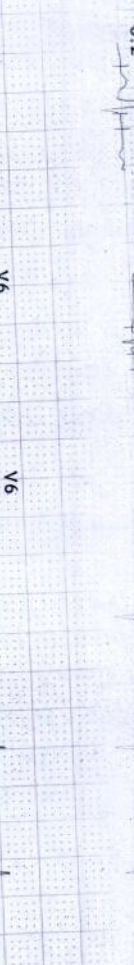
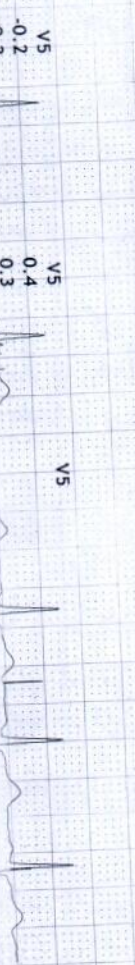
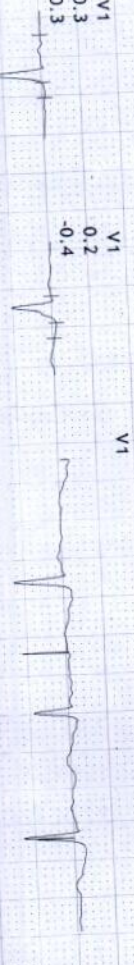

S R DIAGNOSTIC

JODHPUR :- 0291-2755553

202151/JHIMNA BISHNOI 50 Yrs/Female 64 Kg/161 Cms

Date: 24-Sep-2022 11:25:05 AM

Average



Supine
(1) 0:00 0.0 mph
(2) 0:00 0.0 %
83 bpm 118/80

Standing
(1) 0:00 0.0 mph
(2) 0:00 0.0 %
91 bpm 118/80

HV
(1) 0:00 0.0 mph
(2) 0:00 0.0 %
90 bpm 118/80

ExStart
(1) 0:00 0.0 mph
(2) 0:00 0.0 %
93 bpm 118/80

Stage 1
(1) 3:00 1.7 mph
(2) 3:00 10.0 %
122 bpm 118/80

PeakEx
(1) 6:00 2.5 mph
(2) 3:00 12.0 %
151 bpm 124/84

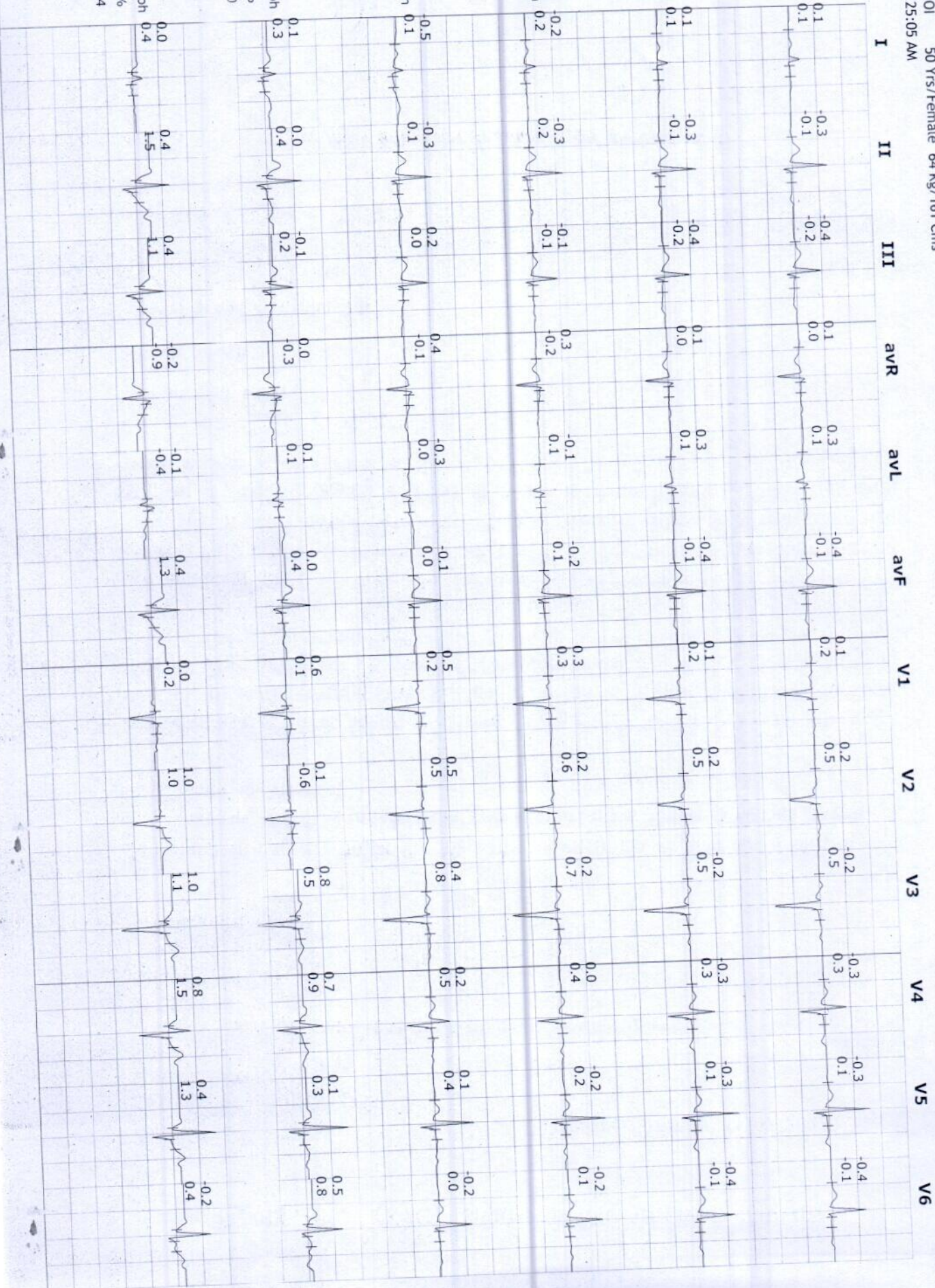

S R DIAGNOSTIC

JODHPUR :-0291-2755553

202151/JHIMNA BISHNOI 50 Yrs/Female 64 Kg/161 Cms

Date: 24-Sep-2022 11:25:05 AM

Average



Recovery
(1) 6:00 1.1 mph
(2) 1:00 0.0 %
121 bpm 124/84

Recovery
(1) 6:00 1.1 mph
(2) 2:00 0.0 %
96 bpm 124/84

Recovery
(1) 6:00 1.1 mph
(2) 3:00 0.0 %
85 bpm 122/82

Recovery
(1) 6:00 1.1 mph
(2) 4:00 0.0 %
84 bpm 122/82

Recovery
(1) 6:00 1.1 mph
(2) 5:00 0.0 %
68 bpm 120/80

Recovery
(1) 6:00 1.1 mph
(2) 5:01 0.0 %
68 bpm 120/80

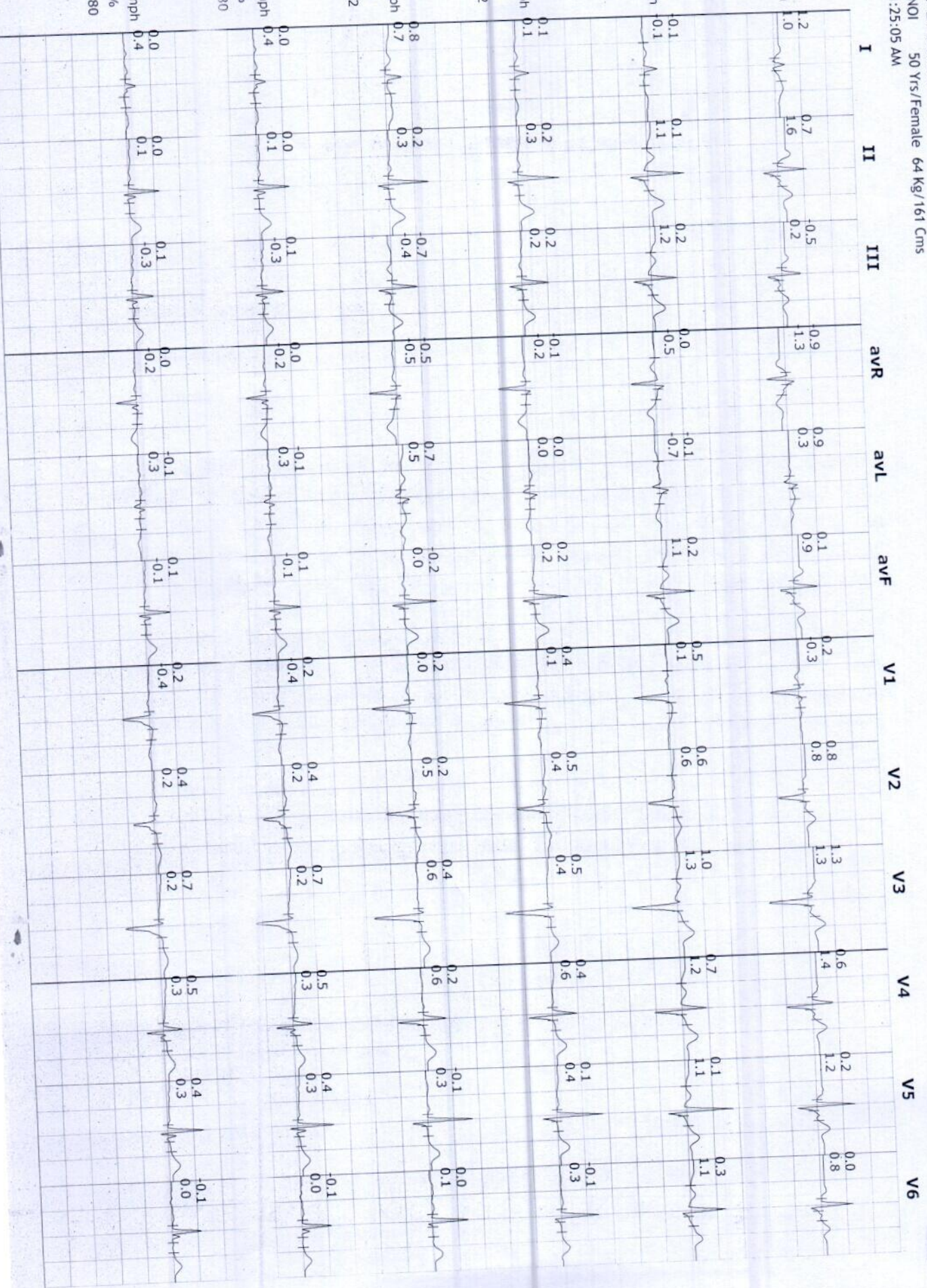



S R DIAGNOSTIC

JODHPUR :-0291-2755553

202151/JHIMNA BISHNOI

50 Yrs/Female

64 Kg/161 Cms
Date: 24-Sep-2022 11:25:05 AM

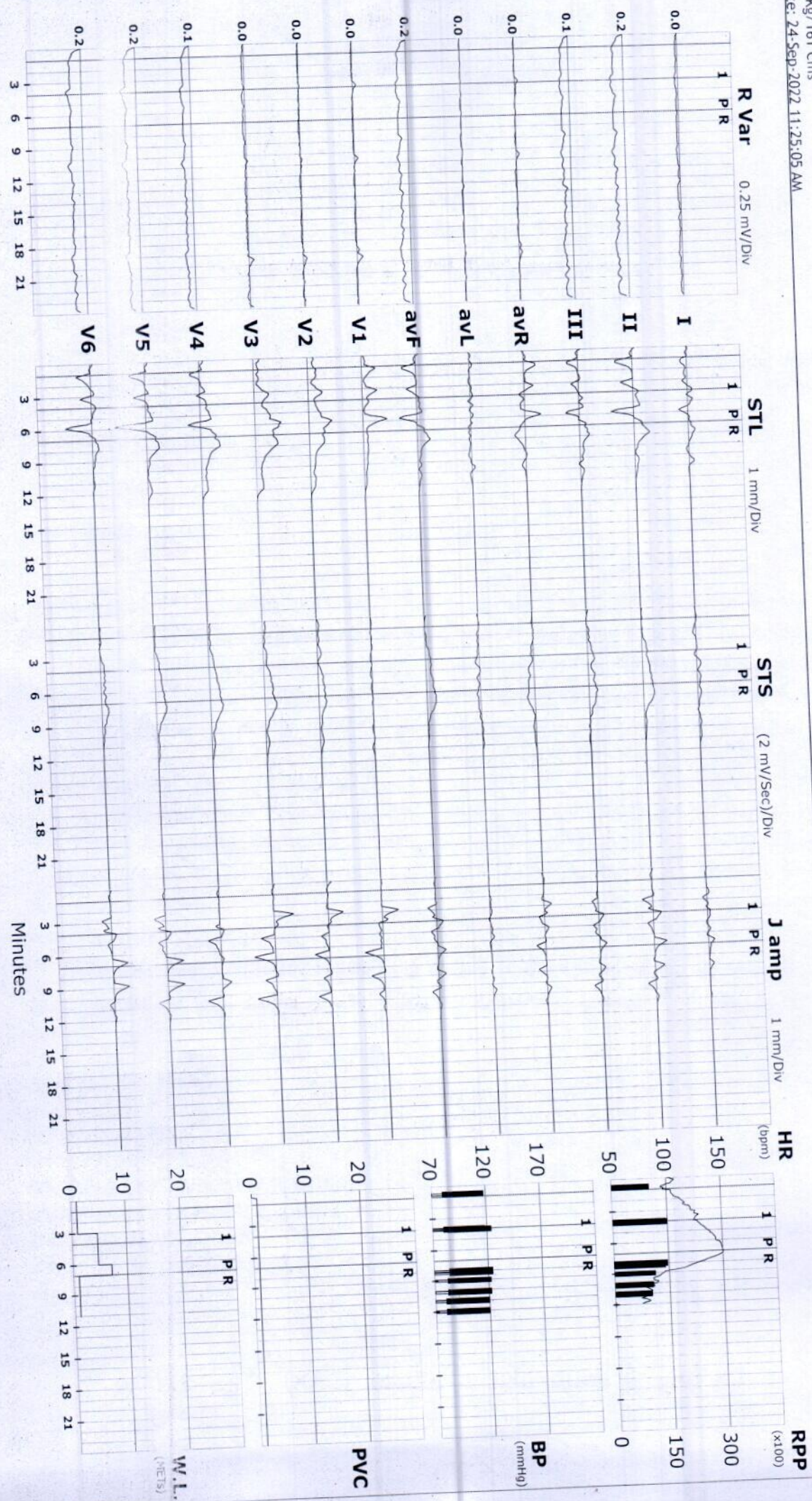

S R DIAGNOSTIC

JODHPUR :-0291-2755553

202151/JHIMANA BISHNOI 50 Yrs/Female 64 Kg/161 Cms
Date: 24-Sep-2022 11:25:05 AM

ST Summary

		Protocol : BRUCE													
		I	II	III	avR	avL	avF	V1	V2	V3	V4	V5	V6		
STL	(mm)	Supine	0.1	-0.3	-0.4	0.1	0.3	0.3	-0.4	0.1	0.2	-0.2	-0.3	-0.3	-0.4
80 mSecs	Post J	Standing	0.1	-0.3	-0.4	0.1	0.3	0.3	-0.4	0.1	0.2	-0.2	-0.3	-0.3	-0.4
		HV	-0.2	-0.3	-0.1	0.3	-0.1	-0.2	0.3	0.3	0.2	0.2	0.0	-0.2	-0.2
		ExStart	-0.5	-0.3	0.2	0.4	-0.3	-0.1	0.5	0.5	0.4	0.4	0.2	0.1	0.5
		Stage 1	0.1	0.0	-0.1	0.0	0.1	0.0	0.6	0.1	1.0	0.8	0.7	0.1	-0.2
		PeakEx	0.0	0.4	0.4	-0.2	-0.1	0.4	0.0	0.0	1.0	1.0	0.8	0.4	0.0
		Recovery	1.2	0.7	-0.5	-0.9	0.9	0.1	0.5	0.6	0.8	1.0	0.7	0.1	0.3
		Recovery	-0.1	0.1	0.2	0.0	-0.1	0.2	0.2	0.5	0.5	0.5	0.4	0.1	-0.1
		Recovery	0.1	0.2	0.2	-0.1	0.0	0.2	0.4	0.5	0.4	0.4	0.2	0.1	0.0
		Recovery	0.8	0.2	-0.7	-0.5	0.7	-0.2	0.2	0.2	0.2	0.4	0.5	0.4	-0.1
		Recovery	0.0	0.0	0.1	0.0	-0.1	0.1	0.2	0.4	0.7	0.7	0.5	0.4	-0.1
		Recovery	0.0	0.0	0.1	0.0	-0.1	0.1	0.2	0.4	0.7	0.5	0.4	0.4	-0.1
STS	mV/Sec.	Supine	0.1	-0.1	-0.2	0.0	0.1	-0.1	0.2	0.5	0.5	0.3	0.3	0.1	-0.1
		Standing	0.1	-0.1	-0.2	0.0	0.1	-0.1	0.2	0.5	0.5	0.3	0.3	0.1	-0.1
		HV	0.2	0.2	-0.1	-0.2	0.1	0.1	0.3	0.6	0.7	0.4	0.4	0.2	0.1
		ExStart	0.1	0.1	0.0	-0.1	0.0	0.0	0.2	0.5	0.8	0.5	0.5	0.4	0.0
		Stage 1	0.3	0.4	0.2	-0.3	0.1	0.4	0.1	-0.6	0.5	0.9	0.9	0.3	0.8
		PeakEx	0.4	1.5	1.1	-0.9	-0.4	1.3	-0.2	1.0	1.1	1.5	1.4	1.2	0.8
		Recovery	1.0	1.6	0.2	-1.3	0.3	0.9	0.1	0.6	1.3	1.2	1.2	1.1	1.1
		Recovery	-0.1	1.1	1.2	-0.5	-0.7	1.1	0.1	0.6	1.3	1.2	1.2	1.1	0.3
		Recovery	0.1	0.3	0.2	-0.2	0.0	0.2	0.1	0.4	0.4	0.6	0.6	0.4	0.1
		Recovery	0.7	0.3	-0.4	-0.5	0.5	0.0	0.0	0.5	0.6	0.6	0.6	0.3	0.0
		Recovery	0.4	0.1	-0.3	-0.2	0.3	-0.1	-0.4	0.2	0.2	0.2	0.3	0.3	0.0
		Recovery	0.4	0.1	-0.3	-0.2	0.3	-0.1	-0.4	0.2	0.2	0.2	0.3	0.3	0.0

STI on Next Page



STI	μVs	I	II	III	avR	avL	avF	V1	V2	V3	V4	V5	V6
	Supine	0.8	-2.6	-3.4	0.9	2.1	-3.0	0.7	0.4	-3.2	-2.9	-3.1	-2.9
	Standing	0.8	-2.6	-3.4	0.9	2.1	-3.0	0.7	0.4	-3.2	-2.9	-3.1	-2.9
	HV	-2.9	-3.6	-0.8	3.3	-1.0	-2.1	2.2	0.5	0.0	-1.0	-2.0	-1.8
	ExStart	-3.5	-2.9	0.7	3.2	-2.1	-1.2	3.3	2.7	1.1	-0.2	-0.8	-1.6
	Stage 1	-1.0	-1.7	-0.8	1.4	-0.3	-1.2	4.8	2.6	5.2	3.1	-1.1	2.6
	PeakEx	-2.2	-2.0	-0.3	1.7	-0.5	-1.2	1.9	4.4	3.8	1.4	-1.0	-3.0
	Recovery	5.6	0.8	-5.0	-3.1	5.3	-2.0	2.1	3.2	4.5	1.0	-0.7	-2.6
	Recovery	-0.7	-2.7	-1.9	1.8	0.6	-2.3	4.7	3.7	4.5	2.7	-1.9	-1.9
	Recovery	-0.2	1.0	1.1	-0.3	-0.6	1.0	3.6	3.6	3.9	2.4	0.0	-1.6
	Recovery	3.6	0.8	-2.8	-2.2	3.1	-1.0	2.7	0.6	2.8	0.9	-1.3	-0.4
	Recovery	-1.8	0.1	2.0	0.7	-1.9	1.0	3.1	2.9	4.8	3.7	2.3	-1.0
	Recovery	-1.8	0.1	2.0	0.7	-1.9	1.0	3.1	2.9	4.8	3.7	2.3	-1.0

