

L  
12

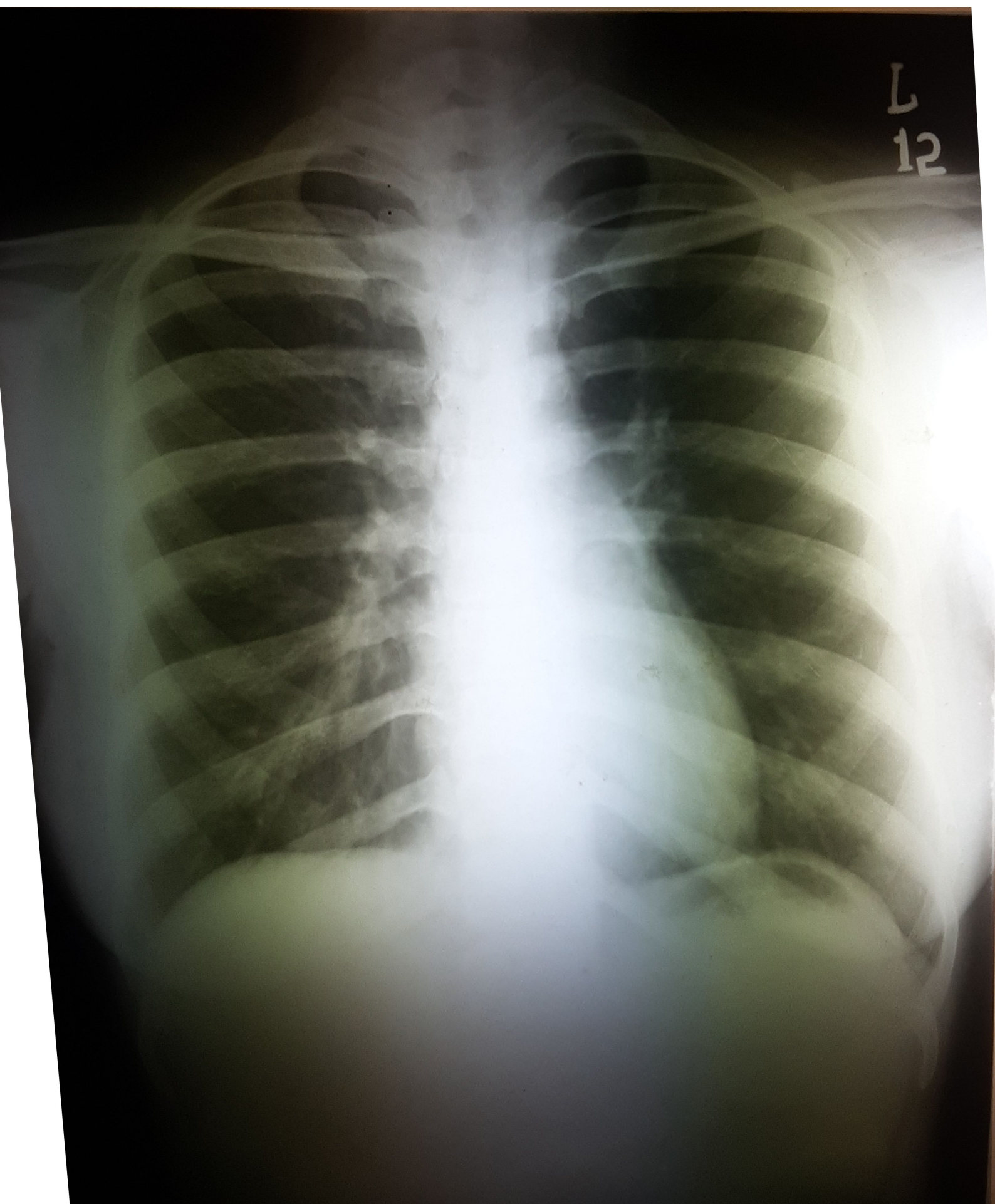



To,

The Coordinator,  
Mediwheel (Arcofemi Healthcare Limited)  
Helpline number: 011- 41195959

Dear Sir / Madam,

**Sub: Annual Health Checkup for the employees of Bank of Baroda**

This is to inform you that the following spouse of our employee wishes to avail the facility of Cashless Annual Health Checkup provided by you in terms of our agreement.

PARTICULARS OF HEALTH CHECK UP BENEFICIARY	
NAME	PRASANYA REDDY PRASANYA REDDY
DATE OF BIRTH	10-02-1993
PROPOSED DATE OF HEALTH CHECKUP FOR EMPLOYEE SPOUSE	26-08-2023
BOOKING REFERENCE NO.	23S163451100067764S
SPOUSE DETAILS	
EMPLOYEE NAME	MR. REDDY TRIKANTH
EMPLOYEE EC NO.	163451
EMPLOYEE DESIGNATION	BRANCH HEAD
EMPLOYEE PLACE OF WORK	HUBLI,BROADWAY
EMPLOYEE BIRTHDATE	04-05-1988

This letter of approval / recommendation is valid if submitted along with copy of the Bank of Baroda employee id card. This approval is valid from **25-08-2023** till **31-03-2024**. The list of medical tests to be conducted is provided in the annexure to this letter. Please note that the said health checkup is a **cashless facility** as per our tie up arrangement. We request you to attend to the health checkup requirement of our employee's spouse and accord your top priority and best resources in this regard. The EC Number and the booking reference number as given in the above table shall be mentioned in the invoice, invariably.

We solicit your co-operation in this regard.

Yours faithfully,

Sd/-

Chief General Manager  
HRM Department  
Bank of Baroda

(Note: This is a computer generated letter. No Signature required. For any clarification, please contact Mediwheel (Arcofemi Healthcare Limited))

### SUGGESTIVE LIST OF MEDICAL TESTS

FOR MALE	FOR FEMALE
CBC	CBC
ESR	ESR
Blood Group & RH Factor	Blood Group & RH Factor
Blood and Urine Sugar Fasting	Blood and Urine Sugar Fasting
Blood and Urine Sugar PP	Blood and Urine Sugar PP
Stool Routine	Stool Routine
<b>Lipid Profile</b>	<b>Lipid Profile</b>
Total Cholesterol	Total Cholesterol
HDL	HDL
LDL	LDL
VLDL	VLDL
Triglycerides	Triglycerides
HDL / LDL ratio	HDL / LDL ratio
<b>Liver Profile</b>	<b>Liver Profile</b>
AST	AST
ALT	ALT
GGT	GGT
Bilirubin (total, direct, indirect)	Bilirubin (total, direct, indirect)
ALP	ALP
Proteins (T, Albumin, Globulin)	Proteins (T, Albumin, Globulin)
<b>Kidney Profile</b>	<b>Kidney Profile</b>
Serum creatinine	Serum creatinine
Blood Urea Nitrogen	Blood Urea Nitrogen
Uric Acid	Uric Acid
HBA1C	HBA1C
Routine urine analysis	Routine urine analysis
USG Whole Abdomen	USG Whole Abdomen
<b>General Tests</b>	<b>General Tests</b>
X Ray Chest	X Ray Chest
ECG	ECG
2D/3D ECHO / TMT	2D/3D ECHO / TMT
Stress Test	Thyroid Profile (T3, T4, TSH)
PSA Male (above 40 years)	Mammography (above 40 years) and Pap Smear (above 30 years).
Thyroid Profile (T3, T4, TSH)	Dental Check-up consultation
Dental Check-up consultation	Physician Consultation
Physician Consultation	Eye Check-up consultation
Eye Check-up consultation	Skin/ENT consultation
Skin/ENT consultation	Gynaec Consultation

  
**HEBSUR HOSPITAL**  
 Deshpande Nagar,  
 HUBLI - 580 029  
 Ph: 0836-2353699, 4250871



# MEDIWHEEL HEALTH

Appointment Date:- 26-08-2023

Name of Client:- Mrs. Prasanya Reddy

Age / Gender:- 31 Years / Male

Phone No. 8884798855

## TEST DETAILS ARE BELOW

Please login to your account to confirm the same.  
Also you mail us for confirmation Package  
Name: Medi-wheel Full Body Health Checkup Male  
Includes (37 )Tests Tests included in this Package: Ecg,  
TSH, X-ray Chest, Stress Test (tmt)/ 2d Echo, Blood  
Sugar Postprandial, A:g Ratio, Blood Group, Total  
Cholesterol, Triglycerides, Fasting Blood Sugar,  
Ultrasound Whole Abdomen , Glycosylated  
Haemoglobin (hba1c), Hdl, Vldl, Urine Analysis, LDL,  
Total Protine, General Consultation, HDL/ LDL ratio,  
GGT(Gamma-glutamyl Transferase), Eye Check-up  
consultation, ALP (ALKALINE PHOSPHATASE), Uric  
Acid, AST/ALT Ratio, Serum Protein, CBC with ESR,  
Stool Analysis, Urine Sugar Fasting, Urine Sugar PP,  
T3, T4, Cholesterol Total / HDL Ratio, BUN,  
BUN/Creatinine Ratio, Bilirubin Total & Direct and  
Indirect, Albumin, Globulin

Date:- 26 / 08 /2023

**FITNESS CERTIFICATE**

**Mediwheel Health Checkup Insurances**

This is to certify that Mrs. Prasanya Reddy Age 31yrs, Female was examined at our centre for Medical Fitness she does not carry any contagious disease. And she is found to be mentally fit.





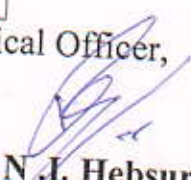





Hight	:	154
Weight	:	50 Kg
Chest	:	80 To 83
Abdomen	:	76
B. P. Reading	:	100 / 60 mmgh
Pulse / Min	:	70 / Min

Medical Officer,

  
**Dr. N. I. Hebsur. M S**  
Hebsur Hospital,  
Deshpande Nagar,  
Hubli.

**Dr. N. I. Hebsur**  
Medical Officer,  
HEBSUR HOSPITAL,  
Deshpande Nagar, HUBLI,  
KARNATAKA



  <p><b>ಭಾರತೀಯ ವಿಶಿಷ್ಟ ಗುರುತು ಪ್ರಾಧಿಕಾರ</b>  <b>ಭಾರತ ಸರ್ಕಾರ</b>  <b>Unique Identification Authority of India</b>  <b>Government of India</b></p> <p>ನೋಂದಣಿ ಸಂಖ್ಯೆ Enrolment No.: 1377/40326/02447</p> <p>To      ಪ್ರವೃತ್ತಿ      Prasanya Reddy      D/O: Krishna Reddy      OPP Pappash 2nd Gate      Shivanagar      Bidar      Bidar      Bidar      Bidar Karnataka - 585401      7204865481</p> <p>Download Date: 20/07/2023      Generation Date: 20/07/2023</p> <p>Signature Not Verified</p>  <p>ನಿಮ್ಮ ಆಧಾರ್ ಸಂಖ್ಯೆ / Your Aadhaar No. :  <b>2249 6718 7311</b>  <b>ನನ್ನ ಆಧಾರ್. ನನ್ನ ಗುರುತು</b></p>	  <p><b>ಮಾಹಿತಿ</b></p> <ul style="list-style-type: none"> <li>■ ಆಧಾರ್ ಗುರುತಿನ ಪ್ರಮಾಣವೇ ಹೊರತು ಪೌರತ್ವವಲ್ಲ</li> <li>■ ನಿಮ್ಮ ಗುರುತನ್ನು ಪರಿಶೀಲಿಸಲು ಆನ್ ಲೈನ್ ಮೂಲಕ ದೃಢೀಕರಿಸಿ</li> <li>■ ಎಲೆಕ್ಟ್ರಾನಿಕ್ ಪ್ರಕ್ರಿಯೆ ಮೂಲಕ ಸುರಕ್ಷಿತವಾದ ವಿದ್ಯುನ್ಮಾನ ದಾಖಲೆ ಇದಾಗಿದೆ</li> </ul> <p><b>INFORMATION</b></p> <ul style="list-style-type: none"> <li>■ Aadhaar is a proof of identity, not of citizenship.</li> <li>■ To establish identity, authenticate online.</li> <li>■ This is electronically generated letter.</li> </ul> <div style="border: 1px solid black; padding: 5px;"> <ul style="list-style-type: none"> <li>■ ಆಧಾರ್ ದೇಶದಾದ್ಯಂತ ದುರ್ಬಳಿಯನ್ನು ಪಡೆದಿದೆ.</li> <li>■ ಭವಿಷ್ಯದಲ್ಲಿ, ಸರ್ಕಾರಿ ಹಾಗೂ ಸರ್ಕಾರೇತರ ಸೇವೆಗಳನ್ನು ಪಡೆಯಲು ಆಧಾರ್ ನಿರ್ಮಿ ಸಹಾಯಕವಾಗಿದೆ.</li> <li>■ Aadhaar is valid throughout the country.</li> <li>■ Aadhaar will be helpful in availing Government and Non-Government services in future.</li> </ul> </div>
  <p><b>ಭಾರತ ಸರ್ಕಾರ</b>  <b>Government of India</b></p>  <p>ಪ್ರವೃತ್ತಿ      Prasanya Reddy      ಪದ ದಿನಾಂಕ DOB: 10/02/1993      ♀/FEMALE</p> <p><b>2249 6718 7311</b></p> <p><b>ನನ್ನ ಆಧಾರ್. ನನ್ನ ಗುರುತು</b></p>	  <p><b>ಭಾರತೀಯ ವಿಶಿಷ್ಟ ಗುರುತು ಪ್ರಾಧಿಕಾರ</b>  <b>Unique Identification Authority of India</b></p> <p><b>Address:</b>      D/O: Krishna Reddy, OPP Pappash 2nd Gate, Shivanagar, Bidar, Bidar, Karnataka - 585401</p> <p><b>ವಿಳಾಸ:</b>      D/O: ಕೃಷ್ಣ ರೆಡ್ಡಿ, ಪಪ್ಪಾಶ 2ನೇ ಗೇಟ್ ಎದುರು, 2ನೇ ಗೇಟ್, ಶಿವನಗರ, ಬಿದರ್, ಬಿದರ್, ಕರ್ನಾಟಕ - 585401</p> <p><b>2249 6718 7311</b></p>

Prasanya

Dr. N. ...  
 ...  
 ...  
 ...

# HEBSUR HOSPITAL

A Multi Speciality & Research Centre. Narayan Deshpande Nagar.

HUBLI - 580029

Phone No: 0836 2355699, 4250871, 2352616

Email\_ID: hebsurgeon@yahoo.com

Patient ID: 2023080140

Name: Mrs. prasanya

Sex: F

Date: 26-Aug-2023

Ref By: SELF

Study: PELVIS ULTRASONOGRAPHY

Examined By: Dr. Nagarekha N Hebsur MBBS, DGO



Dr. N. U. Hebsur  
MBBS, DGO  
147, Narayan Deshpande Nagar,  
Hubli - 580029  
Ph: 0836-2355699, 4250871, 2352616  
Email: hebsurgeon@yahoo.com

HEBSUR HOSPITAL  
Deshpande Nagar,  
HUBLI-580 029,  
Ph: 0836-2355699, 4250871





**HEBSUR HOSPITAL**

MULTI SPECIALITY CENTRE  
A SPECIAL CENTRE FOR LAPROSCOPIC SURGERY

'Narayan' Deshpande Nagar,  
HUBLI-580 029.  
Tel : 0836-(Hos) 2355699,  
5250871 / 2257354  
E-mail : hebsurgeon@yahoo.co.in

PATIENT : Mrs. Prasanna Reddy 31 AGE : SEX : Female

REF. : Mediwheel

DATE : 26/08/23

**THANKS FOR THE REFERRANCE  
ABDOMEN ULTRASONOGRAPHY REPORT**

LIVER : NORMAL IN SIZE AND ECHOTEXTURE,  
NO EVIDENCE OF SOL/BILIARYDILATATION

GB : SHOWS NORMAL LUMEN, NO EVIDENCE  
OF CALCULUS.

SPLEEN : NORMAL IN SIZE AND ECHOTEXTURE.

PANCREAS : NO EVIDENCE OF PARENCHYMAL PATHOLOGY

KIDNEYS : BOTH THE KIDNEYS ARE NORMAL IN SIZE AND  
ECHOTEXTURE. NO EVIDENCE OF  
HYDRONEPHROSES

UB : WELL DISTENDED, NO EVIDENCE OF CALCULUS

UTERUS : ANTEVERTED NORMAL IN SIZE AND ECHOTEXTURE  
ENDOMETRIAL ECHOREFLECTIVITY IS MAINTAINED

OVARIES : LEFT OVARY NORMAL  
RIGHT OVARY - NORMALY  
NO EVIDENCE OF FREE FLUID /  
LYMPHADENOPATHY.

NO EVIDENCE OF FREE FLUID/LYMPHADENOPATHY.

**PLEASE NOTE :**

All anomalies can not be detected by Ultrasound.  
Ultrasound has certain limitations.

SONOLOGIST

HEBSUR HOSPITAL  
Deshpande Nagar,  
HUBLI-580 029.  
Ph: 0836-2355699, 4250871



**MEDIWHEEL HEALTH CHECKUP INSURANCE**

**X-RAY NO. 12**

**Date: 26 / 08 / 2023**

**Client Name:- Mrs. Prasanya Reddy**

**Age: 31 Years      Gender / Female**

**Ref Doctor : Dr. N. I. Hebsur**

**HEBSUR HOSPITAL**

**X-RAY - CHEST - PA VIEW**

- LUNG FIELDS ARE CLEAR
- CARDIAL SHADOW IS NORMAL
- BOTH CP ANGLES ARE CLEAR

**Impression: Normal Chest X-Ray Report.**

**Dr. N. I. Hebsur**  
Medical Officer  
HEBSUR HOSPITAL  
Deshpande Nagar, HUBLI-580 029  
Karnataka, India



DISHA DIAGNOSTICS

**DISHA***Direction for Better Health***DIAGNOSTICS***Fully Computerized Diagnostic Centre***HEBSUR HOSPITAL**

Opp. State Bank of India,  
Deshpande Nagar, HUBLI.  
Ph: (Hospital) 0836-2355699  
Lab - 9035071970  
Email: disha2001diagnostics@gmail.com

CLIENT NAME: Mrs: PRASANYA REDDY

DATE 26.08.2023

AGE /GENDER : 31/FEMALE

LAB REG NO : 619/23

**BIO CHEMISTRY REPORT**

FASTING BLOOD GLUCOSE:	71.0 mg/dl	60 – 120 mg/dl
POST PRANDIAL BLOOD GLUCOSE	129.0 mg/dl	80-160 mg/dl
SR.CREATININE	0.87mg/dl	0.8 – 1.4 mg/dl
BLOOD UREA NITROGEN ( BUN)	10.0 mg/dl	10 – 20 mg/dl
URIC ACID	3.8 mg dl	2.0 – 7.2 mg/dl

**LIVER PROFILE:**

S.BILIRUBIN TOTAL	0.6mg/dl	0.0 – 1.0 mg/dl
S.BILIRUBIN DIRECT	0.2 mg/dl	0.0 – 0.2 mg/dl
S.BILIRUBIN INDIRECT	0.4mg/dl	0.1 – 1.0 mg/dl
S G O T	14.0 IU/L	8 – 37 IU/L
S G P T	21.0 IU/L	6 – 40 IU/L
ALKALINE PHOSPHATE	79.0 IU/L	60 – 140 IU/L
TOTAL PROTEINS	7.0gm/dl	6.0 – 8.5 gm/dl
Serum ALBUMIN	4.0 gm/dl	3.8 – 5.0 gm/dl
GLOBULIN	3.0gm/dl	2.3 - 3.5 gm/dl
G G P T	20.0 U/L	20 – 45 U/L

**HEBSUR HOSPITAL**

Deshpande Nagar,  
HUBLI-590 029.  
Ph: 0836-2355699, 4250871







# DISHA

*Direction for Better Health*

## DIAGNOSTICS

*Fully Computerized Diagnostic Centre*

### HEBSUR HOSPITAL

Opp. State Bank of India,  
Deshpande Nagar, HUBLI.  
Ph: (Hospital) 0836-2355699  
Lab - 9035071970  
Email: disha2001diagnostics@gmail.com

CLIENT NAME: Mrs: PRASANYA REDDY

DATE 26.08.2023

AGE /GENDER : 31/FEMALE

LAB REG NO : 619/23

#### LIPID PROFILE

CHOLESTEROL:	154.0 mg/dl	Desirable: less than 200.0 mg/dl Borderline: 200 – 240 mg/dl Elevated: More than 240.0 mg/dl
TRIGLYCERIDES:	99.0 mg/dl	Desirable: less than 200.0 mg/dl Borderline: 150 – 199.0 mg/dl Elevated: More than 200.0 mg/dl
HDL	41.0 mg%	Border line: 35 – 60 mg/dl Desirable: More than 60.0 mg/dl High risk : Less than 35.0 mg/dl
LDL	102 mg%	Desirable: less than 130.0 mg/dl Borderline: 130 – 159.0 mg/dl Elevated: More than 160.0 mg/dl
VLDL	20.0 mg%	Less than 30.0 mg/dl
CHOL / HDL RATIO	3.5	Desirable: 3.3 – 4.4 Borderline: 4.4 - 11 Elevated: More than 11.0
LDL / HDL RATIO	2.5	Desirable 0.5 – 3.0 Borderline: 3.1 – 6.0 Elevated: More than 6.0

  
HEBSUR HOSPITAL  
Deshpande Nagar,  
HUBLI-580 029.  
Ph: 0836-2355699, 4250871





# DISHA

*Direction for Better Health*

## DIAGNOSTICS

*Fully Computerized Diagnostic Centre*

### HEBSUR HOSPITAL

Opp. State Bank of India,  
Deshpande Nagar, HUBLI.  
Ph: (Hospital) 0836-2355699  
Lab - 9035071970  
Email: disha2001diagnostics@gmail.com

CLIENT NAME: Mrs: PRASANYA REDDY

DATE 26.08.2023

AGE /GENDER : 31/FEMALE

LAB REG NO : 619/23

#### COMPLETE HEMOGRAM

HAEMOGLOBIN	10.9gm/dl	12.5 – 15.0 gm/dl
TOTAL WBC COUNT	4,600 cells/cumm	4,000 – 10,000 cells/cumm

#### WBC DIFFERENTIAL COUNT:

NEUTROPHIL	45%	40 – 75 %
LYMPHOCYTES	50%	25 – 45 %
EOSINOPHILS	05%	01 – 05 %
MONOCYTES	00 %	02 – 08 %
BASOPHILS	00 %	00 – 01%

R B C COUNT	4.2/cumm	4.5 – 5.5 million/cumm
-------------	----------	------------------------

PLATELATE COUNT	1.81akh /cumm	1.5 – 4.0 lakh/cumm
-----------------	---------------	---------------------

E S R	10 mm at 1 <sup>st</sup> hr	00 – 15 mm at 1 <sup>st</sup> hr
-------	-----------------------------	----------------------------------

PACKED CELL VOLUME (PCV)	35.5%	37 – 49 %
--------------------------	-------	-----------

M C V	84.0 l	80 – 100 fl
-------	--------	-------------

M C H	27.6pg	27 – 32 pg
-------	--------	------------

M C H C	28.9 gm/dl	32 – 38 gm/dl
---------	------------	---------------

BLOOD GROUP/RH: "B" POSITIVE

  
HEBSUR HOSPITAL  
Deshpande Nagar,  
HUBLI-530 029.  
Ph: 0836-2355699, 4250871







# DISHA

*Direction for Better Health*

## DIAGNOSTICS

*Fully Computerized Diagnostic Centre*

### HEBSUR HOSPITAL

Opp. State Bank of India,  
Deshpande Nagar, HUBLI.  
Ph: (Hospital) 0836-2355699  
Lab - 9035071970  
Email: disha2001diagnostics@gmail.com

CLIENT NAME: Mrs: PRASANYA REDDY

DATE 26.08.2023

AGE /GENDER : 31/FEMALE

LAB REG NO : 619/23

#### HORMONE REPORT

PARAMETER

OBSERVED VALUE

REFERENCE RANGE

#### THYROID PROFILE

TOTAL TRIIODOTHYNNINE T3	0.98ng/ml	0.6 – 1.81 ng/dl
TOTAL THROXINE T4	5.66 ng/dl	3.2 – 12.6 ng/dl
THYROID STIMULATION HORMONE TSH	1.08 mIU/ml	0.35 – 4.9 mIU/ml

#### BIO CHEMISTRY REPORT

HBA1C	5.3%	3.5 – 6.0 % - Normal 6.0 – 7.2 % - Good control 7.2 – 9.0 % - Fair control More than 9.0 % - Poor control
-------	------	--

  
HEBSUR HOSPITAL

Deshpande Nagar,  
HUBLI-580 029,  
Ph: 0836-2355699, 9250871





DISHA DIAGNOSTICS



# DISHA

*Direction for Better Health*

## DIAGNOSTICS

*Fully Computerized Diagnostic Centre*

### HEBSUR HOSPITAL

Opp. State Bank of India,  
Deshpande Nagar, HUBLI.  
Ph: (Hospital) 0836-2355699  
Lab - 9035071970  
Email: disha2001diagnostics@gmail.com

CLIENT NAME: Mrs: PRASANYA REDDY

DATE 26.08.2023

AGE /GENDER : 31/FEMALE

LAB REG NO : 619/23

### URINE EXAMINATION

#### PHYSICAL

VOLUME	3.0 ml
APPEARANCE	AMBER YELLOW
SEDIMENT	CLEAR
REACTION	ACIDIC
SPECIFIC GRAVITY	1.011

#### CHEMICAL

PROTEIN	ABSENT
GLUCOSE	ABSENT
KETONES	ABSENT
OCCULT BLOOD	ABSENT
BILE SALT	ABSENT
BILE PIGMENT	ABSENT
UROBILINOGEN	ABSENT

#### MICROSCOPY

PUS CELLS	OCCASIONAL
RBC	NIL
CASTS	NIL
CRYSTALS	NIL
EPITHELIAL CELLS	NIL

# DISHA DIAGNOSTICS

### HEBSUR HOSPITAL

Deshpande Nagar,  
HUBLI-580 029.  
Ph: 0836-2355699, 4250871





DateTime: 2023-08-26 11:39:11

Name: prasanya reddy  
Sex: Female  
Divisions:

Age: 31 Years  
BP: 100/60 mmHg  
Bed No.:

Client's

Hospital: hebsur hospital  
Height: 154 cm  
Weight: 50 kg  
Hospital No.:

ECG. Normal...

HR: 83 bpm  
P Dur/PR int: 103/126ms  
QRS Dur: 84 ms  
QT/QTc int: 372/437 ms  
P/QRS/T axis: 61/78/43°

RV5/SV1 amp: 0.953/0.328mV  
RV5+SV1 amp: 1.281mV  
RV6/SV2 amp: 0.940/0.501mV

HEBSUR HOSPITAL  
Dr. [Signature]  
10/08/2023

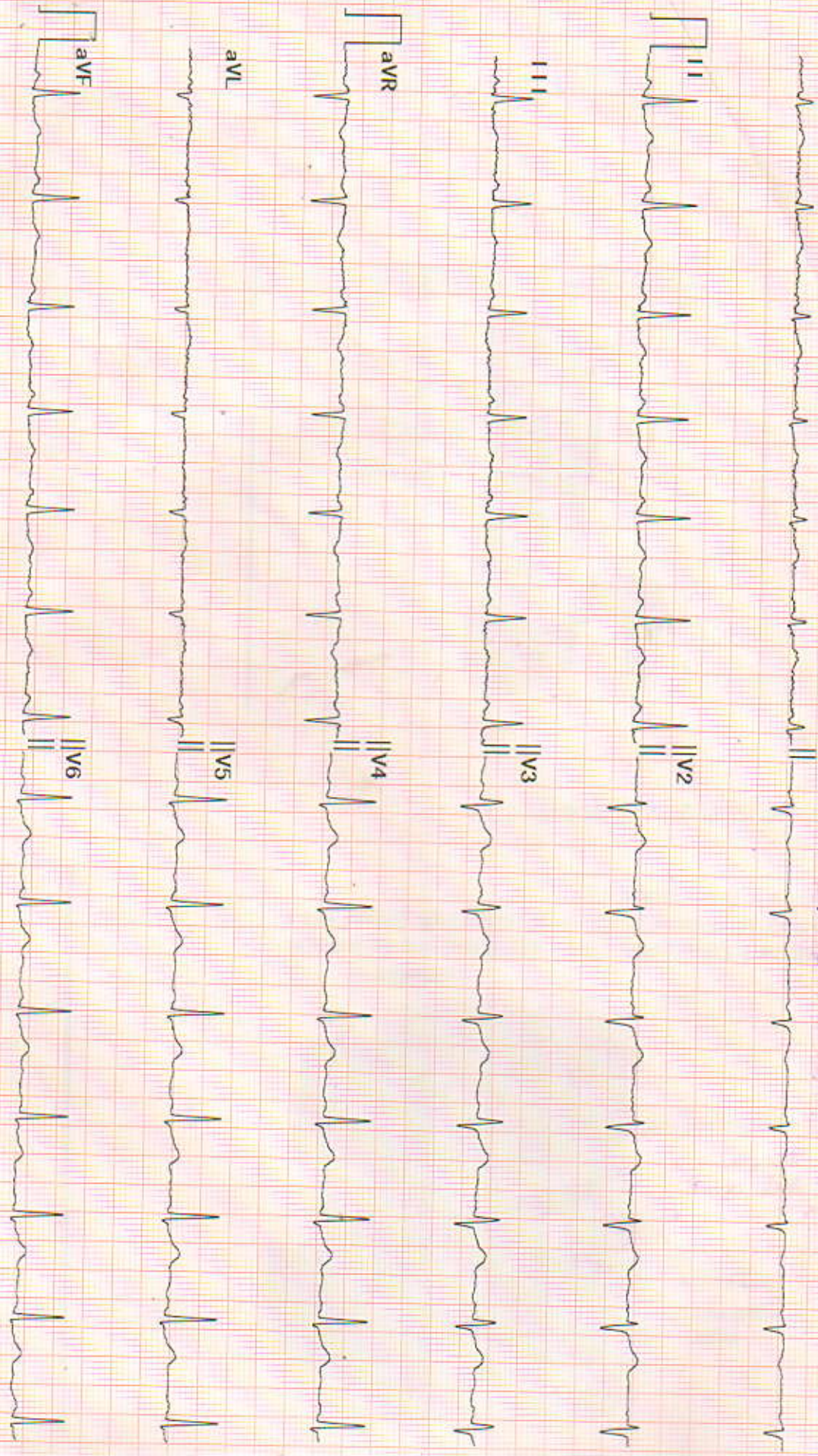

Diagnosis for reference, ask your doctor to confirm  
AUTO PRINT 6X2 83bpm 10 mm/mV 0.50Hz-25Hz 25 mm/sec

Confirmed By:



