



Rama Krishna Multispeciality Hospital

257-A, TALWANDI, KOTA (RAJ.) • Tel : 0744-3562955, M. 9414227325
www.ramakrishnahospital.com | Email : rxkota@gmail.com

Mamta Kumari

18/4/23

Dob 23/9/96

Mob 90243 44903

H-36

Stn 937

Ht 120/30

wt 148 lb

wt 57 kg

Ami 25

chest I 84

chest II 80 cm

Abd 78 cm

Vision @

DeH @

fit by yourself

डॉ. यश भागवत

एम.बी.बी.एस.
रामाकृष्णा हॉस्पिटल
रजि. नं. 20382

Jan



बैंक ऑफ़ बड़ोदा
Bank of Baroda

Name MS. KUMARI MANTA



कर्मचारी बूट नं.

E.C. No. 110857

आरक्षक प्राधिकारी
Issuing Authority



धारक के हस्ताक्षर
Signature of Holder



डॉ. यश भागव
एम.बी.बी.एस.
रामायण-भा. डॉ.सं.टल
रजि. नं. 20382



GOOD HEALTH LAB

RAMAKRISHNA HOSPITAL

(UNIT OF DR. L.K. BHARGAVA & SONS HUF)

257-A, Sheela Chaudhary Road, Talwandi, KOTA-5 (Raj.)



Patient Report			
Name: MAMTA KUMARI		PID: 8	
Age : 32 Years	Gender: Female	Sample Mode: Whole Blood	
Dr. Name: DR YASH		Sequence ID: 202304180007	

Run Date: 18/04/2023

Printed ON: 18/04/2023 12:02:51 pm

Parameter	Result	Flags	Units	Limits
WBC	9.6		$\times 10^3 / \mu\text{L}$	4-10
LYMP#	3		$\times 10^2 / \mu\text{L}$	1-5
MID#	0.6		$\times 10^2 / \mu\text{L}$	0.1-1.5
GRAN#	6		$\times 10^2 / \mu\text{L}$	2-7
LYMP%	32.1		%	20-40
MID%	6.8		%	3-15
GRAN%	61.1	H	%	40-60
RBC	3.57	L	$\times 10^6 / \mu\text{L}$	3.8-4.8
HGB	10.5	L	g/dL	12-15
HCT	34.3	L	%	36.1-44.3
MCV	96		fL	83-103
MCH	29.4		pg	27-32
MCHC	30.6	L	g/dL	31.5-34.5
RDW-CV	19	H	%	11.6-15.4
RDW-SD	46.8	H	fL	39-46
PLT	304		$\times 10^3 / \mu\text{L}$	150-410
MPV	7.6		fL	5.9-12.3
PCT	0.231		%	0.22-0.44
PDW	16.7		%	8.3-25
PLCR	22.3		%	16.3-36.3
PLCC	67.7		$\times 10^3 / \mu\text{L}$	--

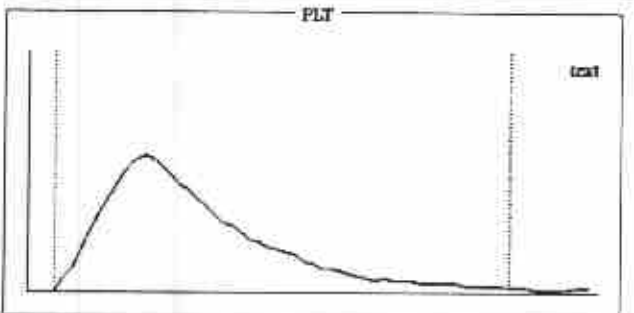
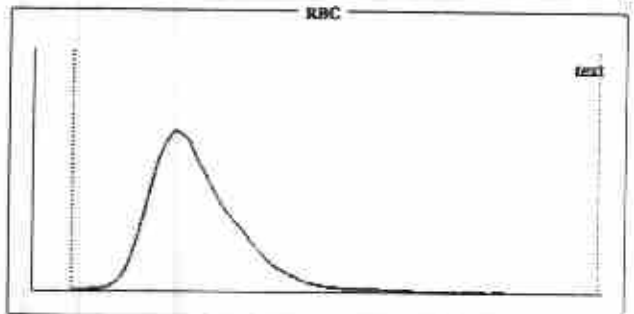
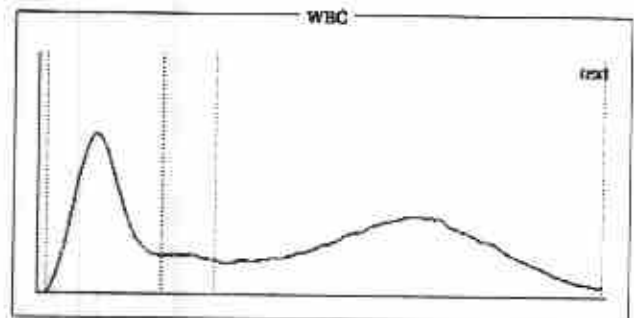

Histogram Flags:

?Large Immature Cells, ?Hypochromia, ?Anisocytosis, ?Normocytic Anemia, ?Megaloblastic Anemia

Comments:

Signature of Technician

Conditions of Reporting :

We use best of the kits from international Market & the quality control is done by putting up Fresh standard/Control with each running.
The reported result are for information and for interpretation of the Referring Doctor only.
Result of card test are limited by time of Reading the card.
Results of tests may vary from laboratory to laboratory and also in some parameters time to time for the same patient.

Dr. Preeti Pathak, MD. (Path.)
Reg. No. 24703/15880

Signature of Pathologist

Tel 0744-3562955,

Mob.: For Lab Report - 9414227325, 9610209797

E-mail : rxkota@gmail.com



GOOD HEALTH LAB

RAMAKRISHNA HOSPITAL

(UNIT OF DR. L.K. BHARGAVA & SONS HUF)



PATIENT'S NAME: MAMTA KUMARI

AGE/SEX : 32 Years/Female

LAB NO. : 0311

DATE : 18/04/2023

REF. BY : Dr. YASH BHARGAVA

HAEMATOTOLOGY

Test Name	Test Results	Normal Range
ESR	10 MM in 1st hr.	0-20 MM in 1st hr.
Blood Group Rh Factor		
TEST	RESULT	
BLOOD GROUP	= "B"	
Rh FACTOR	= POSITIVE	

BIO-CHEMISTRY

Test Name	Test Results	Normal Range
Blood Sugar Fasting	81.00 mg/dL	70.00-110.00 mg/dL
Blood Sugar PP 2 Hours	98.00 mg/dL	75.00-140.00 mg/dL

ORGAN PANEL

Lipid Profile

TEST	TEST VALUE	UNIT	NORMAL VALUE
Serum Cholesterol	180.0	mg/dL	130-200 mg%
Triglyceride	100.0	mg/dL	Up to 150 mg%
HDL Cholesterol	40.0	mg/dL	30-70 mg%
LDL Cholesterol	120.0	mg/dL	Up to 150 mg%
VLDL Cholesterol	20.0	mg/dL	Up to 80 mg %

Signature of Technician

Conditions of Reporting :

We use best of the kits from international Market & the quality control is done by putting up Fresh standard/Control with each running.
The reported result are for information and for interpretation of the Referring Doctor only
Results of tests may vary from laboratory to laboratory and also in some parameters time to time for the same patient.
This report is not valid for any medico-legal purposes.
Result of card test are limited by time of Reading the card.

257-A, Sheela Chaudhary Road, Talwandi, KOTA-5 (Raj.)

Tel 0744-3562955, Mob.: 9414227325, 9610209797 | E-mail : rxkota@gmail.com

Dr. Preeti Pathak
MD (Pathology)
Reg. No. 24703/15880

Dr. Preeti Pathak, MD. (Path.)
Reg. 24703/15880

Signature of Pathologist



GOOD HEALTH LAB

RAMAKRISHNA HOSPITAL

(UNIT OF DR. L.K. BHARGAVA & SONS HJF)



PATIENT'S NAME: MAMTA KUMARI

AGE/SEX : 32 Years/Female

LAB NO. : 0311

DATE : 18/04/2023

REF. BY : Dr. YASH BHARGAVA

BIO-CHEMISTRY

Test Name	Test Results	Normal Range
Serum Total Protein A/G Ratio		
Total Proteins	7.0 g/dL	6.0-8.5
Albumin	4.0 g/dL	3.4-5.0
Globulin	3.0 g/dL	2.3-3.5
A/G Ratio	1.33:1	1.0-2.3
Serum Bilirubin		
Test Interval	Test Value	Unit Typical Reference
Total Bilirubin	0.70	mg/dL 0.0 - 1.0
Direct Bilirubin	0.10	mg/dL 0.0 - 0.25
Indirect Bilirubin	0.60	mg/dL 0.2 - 1.0
Serum for Gamma Glutamyl Transferase	34.00 U/L	9.00-52.00 U/L
Serum Alkaline Phosphatase	119.00 IU/L	0.00-270.00 IU/L
URIC ACID	4.9 mg/dl	2.3 - 6.1 (Female) 3.6 - 8.2 (Male)
Aspartate-Aminotransferase (AST/SGOT)	20.00 IU/L	0.00-38.00 IU/L
Alanine-Aminotransferase (ALT/SGPT)	24.00 IU/L	0.00-40.00 IU/L
BUN	19.00 mg/dL	15.00-45.00 mg/dL
Creatinine	0.78 mg/dL	0.70-1.30 mg/dL

Signature of Technician

Conditions of Reporting :

We use best of the kits from international Market & the quality control is done by putting up Fresh standard/Control with each running.
The reported result are for information and for interpretation of the Referring Doctor only
Results of tests may vary from laboratory to laboratory and also in some parameters time to time for the same patient.
This report is not valid for any medico-legal purposes.
Result of card test are limited by time of Reading the card.

257-A, Sheela Chaudhary Road, Talwandi, KOTA-5 (Raj.)

Tel 0744-3562955, Mob.: 9414227325, 9610209797 | E-mail : rxkota@gmail.com

Dr. Presti Pathak
Reg. No. - 24703/15880

Dr. Presti Pathak, MD. (Path.)
Reg. 24703/15880

Signature of Pathologist



GOOD HEALTH LAB

RAMAKRISHNA HOSPITAL

(UNIT OF DR. L.K. BHARGAVA & SONS HUF)



PATIENT'S NAME: MAMTA KUMARI

AGE/SEX : 32 Years/Female

LAB NO. : 0311

DATE : 18/04/2023

REF. BY : Dr. YASH BHARGAVA

OTHER

Glycosylated Hb (HbA1C)

TEST	VALUE	REFERENCE VALUE
HBA1C	5.5 %	Excellent Control < 5.5% Good Control : 5.5 to 7.00% Fair Control : 7.00 to 8.00% Poor Control : > 8.0 %

NOTE :-

HbA1C is done on the spot with the latest Nycocard Reader 2, a test based on spectral reflectance. The assay used here is boronate affinity. Remember, the HbA1C is not the same as the glucose level. It is far superior to the blood glucose reading & it gives an average reading for the past 8-12 weeks.

Signature of Technician

Conditions of Reporting :

We use best of the kits from international Market & the quality control is done by putting up Fresh standard/Control with each running.
The reported result are for information and for interpretation of the Referring Doctor only.
Results of tests may vary from laboratory to laboratory and also in some parameters time to time for the same patient.
This report is not valid for any medico-legal purposes.
Result of card test are limited by time of Reading the card.

257-A, Sheela Chaudhary Road, Talwandi, KOTA-5 (Raj.)

Tel 0744-3562955, Mob.: 9414227325, 9610209797 | E-mail : rxkota@gmail.com

Dr. Preeti Pathak
(Pathology)
Reg. No. - 24703/15880

Dr. Preeti Pathak, MD. (Path.)
Reg. 24703/15880

Signature of Pathologist



GOOD HEALTH LAB

RAMAKRISHNA HOSPITAL

(UNIT OF DR. L.K. BHARGAVA & SONS HUF)



PATIENT'S NAME: MAMTA KUMARI
LAB NO. : 0311
REF. BY : Dr. YASH BHARGAVA

AGE/SEX : 32 Years/Female
DATE : 18/04/2023

CHEMILUMINESCENCE BY CENTAUR CP

TEST	OBSERVED VALUE	NORMAL RANGE
Tri Iodothyronine (T3)	1.11 ng/ml	0.60-1.81 ng/ml
Total Thyronine (T4)	9.12 ug/dl	3.20-12.6 ug/dl
Thyroid Stimulating Hormone (TSH)	3.92 uIU/ml	Adults: 0.5 - 5.50 uIU/ml 1- 30 days : 0.52 - 16.00 1mo - 5yrs: 0.46 - 8.10 6 - 18 yrs : 0.36 - 6.00

SUMMARY:

T3 & T4 : Primary malfunction of the thyroid gland may result in excessive (hyper) or below normal (hypo) release of

----- T3 & T4. Disease in any portion of the thyroid - pituitary-hypothalamus system may influence the levels of

T3 & T4.

T4 levels are sensitive and superior indicator of hypothyroidism.

T3 levels better define hyperthyroidism, is an excellent indicator of the ability of thyroid to respond to both stimulatory and suppressive tests.

TSH : Circulating TSH levels are important in evaluating thyroid function. TSH is used in the differential diagnosis

----- of primary (thyroid) from secondary (pituitary) and tertiary (hypothalamus) hypothyroidism. In primary

hypothyroidism, TSH levels are elevated, while in secondary and tertiary hypothyroidism, TSH levels are low.

In primary hyperthyroidism, T3 & T4 levels are elevated and low or undetectable TSH.

Signature of Technician

Conditions of Reporting :

We use best of the kits from international Market & the quality control is done by putting up Fresh standard/Control with each running.
The reported result are for information and for interpretation of the Referring Doctor only
Results of tests may vary from laboratory to laboratory and also in some parameters time to time for the same patient.
This report is not valid for any medico-legal purposes.
Result of card test are limited by time of Reading the card.

257-A, Sheela Chaudhary Road, Talwandi, KOTA-5 (Raj.)

Tel 0744-3562955, Mob.: 9414227325, 9610209797 | E-mail : rxkota@gmail.com

Dr. Preeti Pathak
MD (D. Path.)
Reg. No.- 24703/15880

Dr. Preeti Pathak, MD. (Path.)
Reg. 24703/15880

Signature of Pathologist



GOOD HEALTH LAB

RAMAKRISHNA HOSPITAL

(UNIT OF DR. L.K. BHARGAVA & SONS HLIF)



PATIENT'S NAME: MAMTA KUMARI
LAB NO. : 0311
REF. BY : Dr. YASH BHARGAVA

AGE/SEX : 32 Years/Female
DATE : 18/04/2023

CLINICAL PATHOLOGY

Urine-Routine Examination

PHYSICAL & CHEMICAL

REFERENCE VALUE

Colour	: Pale Yellow	
Apperance	: Clear	Clear
Reaction (pH)	: 6.0	4.5 - 6.5
Sp. Gravity	: 1.016	1.000 - 1.035
Albumin	: Nil	Negative
Glucose	: Nil	Negative

MICROSCOPIC

RBC	: Absent	1-2 /HPF
WBC	: Absent	1-2 /HPF
Epit. Cells	: Absent	1-2 /HPF
Crystals	: Nil	
Cast	: Nil	
Other	: Nil	

Signature of Technician

Conditions of Reporting :

We use best of the kits from international Market & the quality control is done by putting up Fresh standard/Control with each running.
The reported result are for information and for interpretation of the Referring Doctor only
Results of tests may vary from laboratory to laboratory and also in some parameters time to time for the same patient.
This report is not valid for any medico-legal purposes.
Result of card test are limited by time of Reading the card.

257-A, Sheela Chaudhary Road, Talwandi, KOTA-5 (Raj.)

Tel 0744-3562955, Mob.: 9414227325, 9610209797 | E-mail : rxkota@gmail.com

Dr. Preeti Pathak
Reg. 24703/15880

Dr. Preeti Pathak, MD. (Path.)
Reg. 24703/15880

Signature of Pathologist



GOOD HEALTH LAB RAMAKRISHNA HOSPITAL

(UNIT OF DR. L.K. BHARGAVA & SONS HUF)



PATIENT'S NAME: MAMTA KUMARI

AGE/SEX : 32 Years/Female

LAB NO. : 0311

DATE : 18/04/2023

REF. BY : Dr. YASH BHARGAVA

RADIO-DIAGNOSIS

X-RAY CHEST PA VIEW

1. Both the lung fields are clear. Bronchovascular markings are within normal limits.
2. Both the hilar shadows are of normal size and shape, density.
3. Heart shadows appears central, normal in size and shape.
4. Trachea is in midline.
5. Both the domes of diaphragm are clear and sharp.
6. Both the C.P. angles are clear.
7. Bony cage and soft tissue shadows are normal.

IMPRESSION : Normal chest radiograph.

=====

Pat
M.B.B.S., D.M.A.

Dr. Preeti Pathak
Reg. No. - 24703/15880

Signature of Technician

Conditions of Reporting :

We use best of the kits from international Market & the quality control is done by putting up Fresh standard/Control with each running. The reported result are for information and for interpretation of the Referring Doctor only. Results of tests may vary from laboratory to laboratory and also in some parameters time to time for the same patient. This report is not valid for any medico-legal purposes. Result of card test are limited by time of Reading the card.

257-A, Sheela Chaudhary Road, Talwandi, KOTA-5 (Raj.)

Tel 0744-3562955, Mob.: 9414227325, 9610209797 | E-mail : rxkota@gmail.com

Dr. Preeti Pathak, MD. (Path.)
Reg. 24703/15880

Signature of Pathologist



GOOD HEALTH LAB

RAMAKRISHNA HOSPITAL

(UNIT OF DR. L.K. BHARGAVA & SONS HUF)



PATIENT'S NAME: MAMTA KUMARI

AGE/SEX : 32 Years/Female

LAB NO. : 0311

DATE : 18/04/2023

REF. BY : Dr. YASH BHARGAVA

ULTRA SONOGRAPHY

SONOGRAPHY FOR WHOLE ABDOMEN

LIVER: Appears normal in size, non-tender with smooth & regular contour. Parenchymal echopattern appears echogenic. The IHBR & hepatic vein radicals are not dilated. No Evidence of focal echopoor / echorich lesion. Portal vein diameter is normal 10 mm. Lumen appears echofree with normal wall echoes. CBD diameter is normal 03 mm.

GALL BLADDER: Gall bladder is physiologically distended & is normal in size, shape & contour. Walls are smooth & regular with Normal thickness. There is no evidence of cholelithiasis. The Murphy's sign is negative.

PANCREAS: Normal in size, shape, contour there is no evidence of focal lesion. Pancreatic duct is not dilated. Pancreatic substance show homogeneous parenchymal echopattern. Paraortic lymph nodes & SMA appear normal.

SPLEEN: Normal in size & echopattern. Vessels seen in Splenic hilum are not dilated.

KIDNEYS: Appear normal in size, shape, position, contour, cortical echogenicity & pelvi calyceal system. The corticomedullary demarkation is fair & ratio appears normal. There is no evidence of hydronephrosis / nephrolithiasis.

Signature of Technician

Dr. Preeti Pathak
Reg. No. 24703/15880

Conditions of Reporting :

We use best of the kits from international Market & the quality control is done by putting up Fresh standard/Control with each running. The reported result are for information and for interpretation of the Referring Doctor only. Results of tests may vary from laboratory to laboratory and also in some parameters time to time for the same patient. This report is not valid for any medico-legal purposes. Result of card test are limited by time of Reading the card.

Dr. Preeti Pathak, MD. (Path.)
Reg. 24703/15880

Signature of Pathologist

257-A, Sheela Chaudhary Road, Talwandi, KOTA-5 (Raj.)

Tel 0744-3562955, Mob.: 9414227325, 9610209797 | E-mail : rxkota@gmail.com



GOOD HEALTH LAB RAMAKRISHNA HOSPITAL

(UNIT OF DR. L.K. BHARGAVA & SONS HUP)



PATIENT'S NAME: MAMTA KUMARI

AGE/SEX : 32 Years/Female

LAB NO. : 0311

DATE : 18/04/2023

REF. BY : Dr. YASH BHARGAVA

Size right kidney 102 mm. X 76 mm.

Size left kidney 100 mm. X 77 mm.

URINARY BLADDER: Bladder walls are smooth & normal in thickness.

----- There is no evidence of mass/stone in the lumen. Bladder Capacity appears normal & post void Residual volume is not significant.

UTERUS: Uterus is anteverted / retropositioned and non gravid.

----- Uterine musculature shows normal echo-pattern with normal endometrial echoes which are central. Cervix is normal with closed internal os.

ADNEXAE: There is no evidence of mass/cystic lesion.

OVARIES: Both the ovaries are normal in size, shape & contour.

----- There is no evidence of mass/ cystic lesion.
Size R.O.=20 * 22 mm L.O. 23 * 24 mm.

SPECIFIC: No evidence of retroperitoneal mass or free fluid in

----- peritoneal cavity and cul de sac.

IMPRESSION: Ultrasonographic findings are suggestive of fatty liver
===== study.

डॉ. मीनिका भार्गव
एम.डी.बी.एस., एम.डी.
रामाकृष्णा हॉस्पिटल
रजि. नं. 006311 / 22644

Signature of Technician

Conditions of Reporting :

We use best of the kits from international Market & the quality control is done by putting up Fresh standard/Control with each running.
The reported result are for information and for interpretation of the Referring Doctor only.
Results of tests may vary from laboratory to laboratory and also in some parameters time to time for the same patient.
This report is not valid for any medico-legal purposes.
Result of card test are limited by time of Reading the card.

257-A, Sheela Chaudhary Road, Talwandi, KOTA-5 (Raj.)

Tel 0744-3562955. Mob.: 9414227325, 9610209797 | E-mail : rxkota@gmail.com

Dr. Preeti Pathak, MD. (Path.)
Reg. 24703/15880

Signature of Pathologist



GOOD HEALTH LAB

RAMA KRISHNA HOSPITAL KOTA

Patient Information

ID: 000187

Name: MAYA

Age: -

Sex: -

Smoker: N

Time Date: 11.18.17 18/04/23

ECG Settings

Printing Mode: AUTO 3

Paper: 11 mm/ny

Speed: 25mm/Sec

Filter: 15 Hz

Motor: ON

Input Lead: II

ALLIANCE #1235-A-113 (Ver-1.3M)

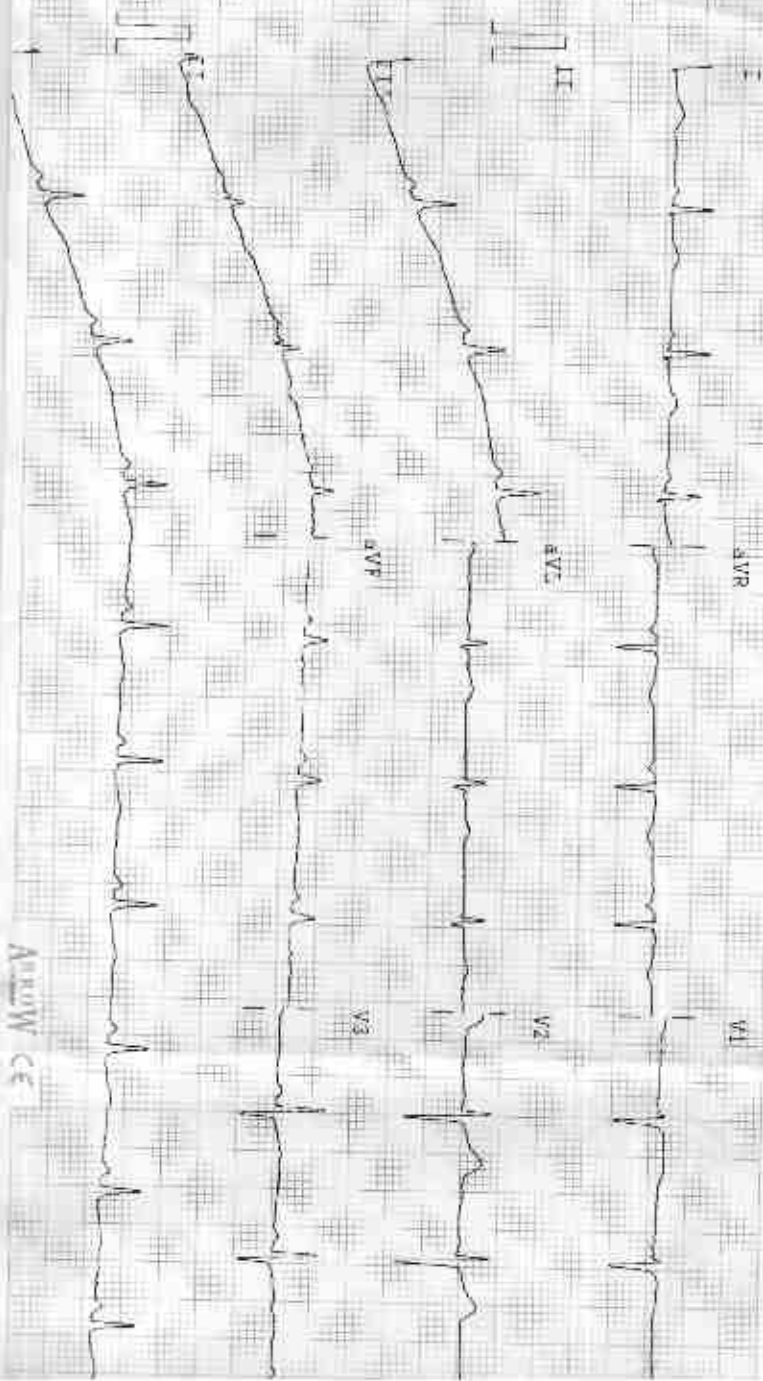

Arrow CE

Ami W CE

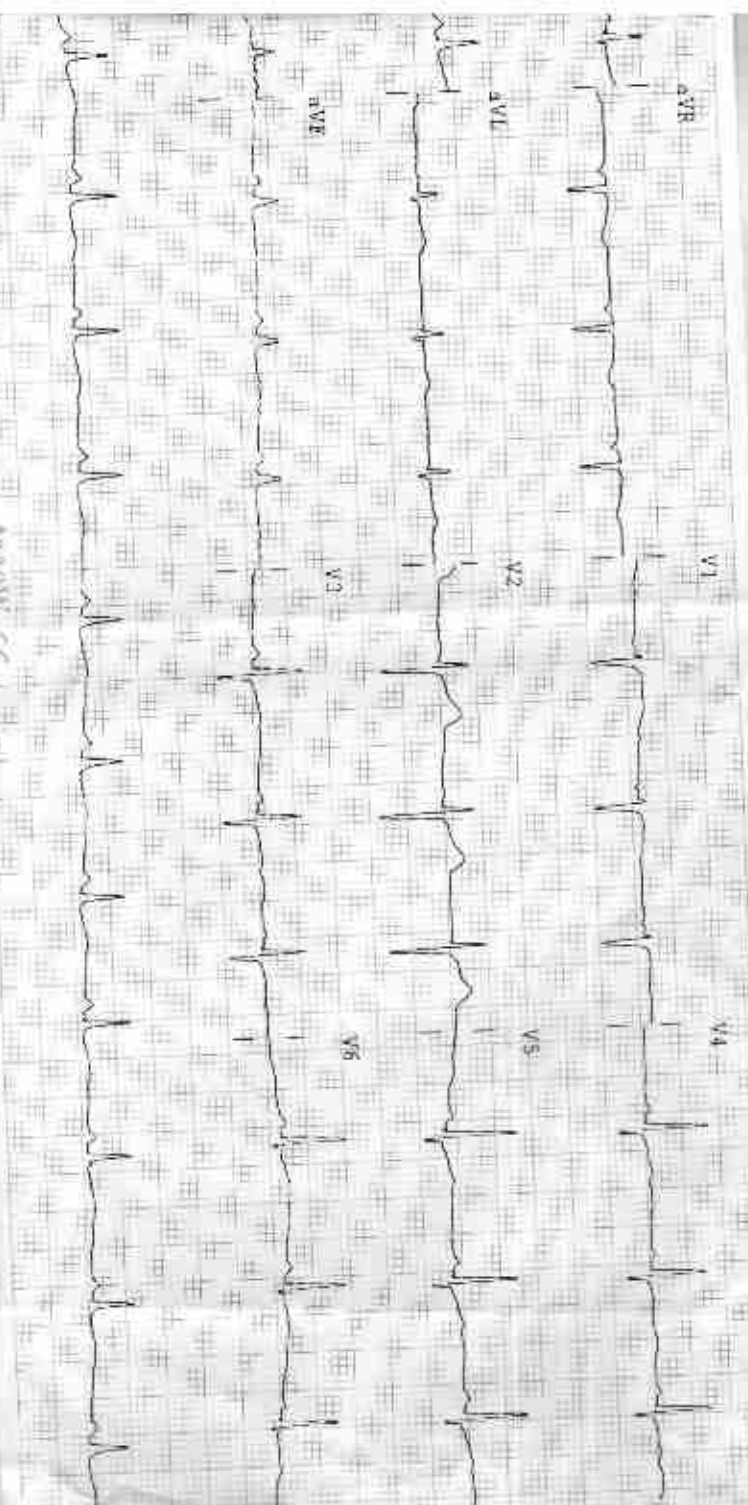

Observations

PR - 110 ms
 QR - 710 ms
 P-R - 098 ms
 QRS - 110 ms
 QT/QTc - 355/413 ms
 PR Axis - 41°
 P Axis - 63°
 T Axis - 39°

Indications

IR Normal
 Normal Sinus Rhythm
 Normal Electrical Heart Axis

Remarks

Dr. Monika Sharma
 एम.बी.बी.एस. पी.डी.
 22544



MAMTA KUMARI F 7191 4/18/2023 CHEST.FRN P->A
RAMA KRISHNA HOSPITAL, 257-A, SHEELA CHAUDRY ROAD, TALWANDI, KOTA (RAJ.)



212411 / MAMTA KUMARI / 32 Yrs / F / 148 Cms / 57 Kg - Date: 18-Apr-2023 Read By: DR MONIKA Examined By:

Stage	Time	Duration	Speed(mph)	Elevation	METS	Rate	% THR	BP	RPP	PVC	Comments
Supine	00:06	0:05	00.0	00.0	01.0	090	48%	120/72	000	00	
Standing	00:46	0:41	00.0	00.0	01.0	092	49%	120/72	110	00	
IV	01:28	0:42	00.0	00.0	01.0	092	49%	120/72	110	00	
Warm Up	02:02	0:34	00.0	00.0	01.0	090	48%	120/72	108	00	
ExStart	02:08	0:07	01.0	00.0	01.0	090	48%	120/72	108	00	
BRUCE Stage 1	05:09	3:00	01.7	10.0	04.7	130	69%	128/78	166	00	
BRUCE Stage 2	08:09	3:00	02.5	12.0	07.1	158	84%	140/85	221	00	
BRUCE Stage 3	11:09	3:00	03.4	14.0	10.2	182	97%	150/92	273	00	
PeakEx	11:14	0:05	01.1	00.0	10.3	184	98%	150/92	276	00	
Recovery	12:14	1:00	01.1	00.0	04.3	152	81%	144/88	218	00	
Recovery	13:14	2:00	00.0	00.0	01.0	128	68%	140/84	179	00	
Recovery	14:14	3:00	00.0	00.0	01.0	122	65%	136/82	165	00	
Recovery	15:14	4:00	00.0	00.0	01.0	105	56%	134/74	140	00	
Recovery	16:14	5:00	00.0	00.0	01.0	112	60%	130/72	145	00	
Recovery	16:26	5:12	00.0	00.0	01.0	112	60%	130/72	145	00	

FINDINGS :

Exercise Time : 09:05
 Max HR Attained : 184 bpm (90% of Target 188)
 Max BP Attained : 150/92
 Max Workload Attained : 10.3 Good response to induced stress
 Test End Reasons : Test Complete

REPORT :

Dr. Monika
Dr. Yash Bhargava

Doctor: DR YASH BHARGAVA

Dr. Yash Bhargava
 Cardiologist
 Rama Krishna Hospital
 Kota

212411 / MAHATA KUMAR P / 32 Yrs / F / 148 Cms / 57 Kg / HR 90

Date: 18-Apr-2023 11:54:20 AM ME: S1 1:01:50 bpm 48% of THR 0P 1.2 minHg Combined Moderate-BL-C on Niche On-HF-GUS N/LE 36 Hz

4X 30 MS Post J

ExTime: 00:00 6.0 minV 0.0%
25 mm/Sec 1.0 cm/mV

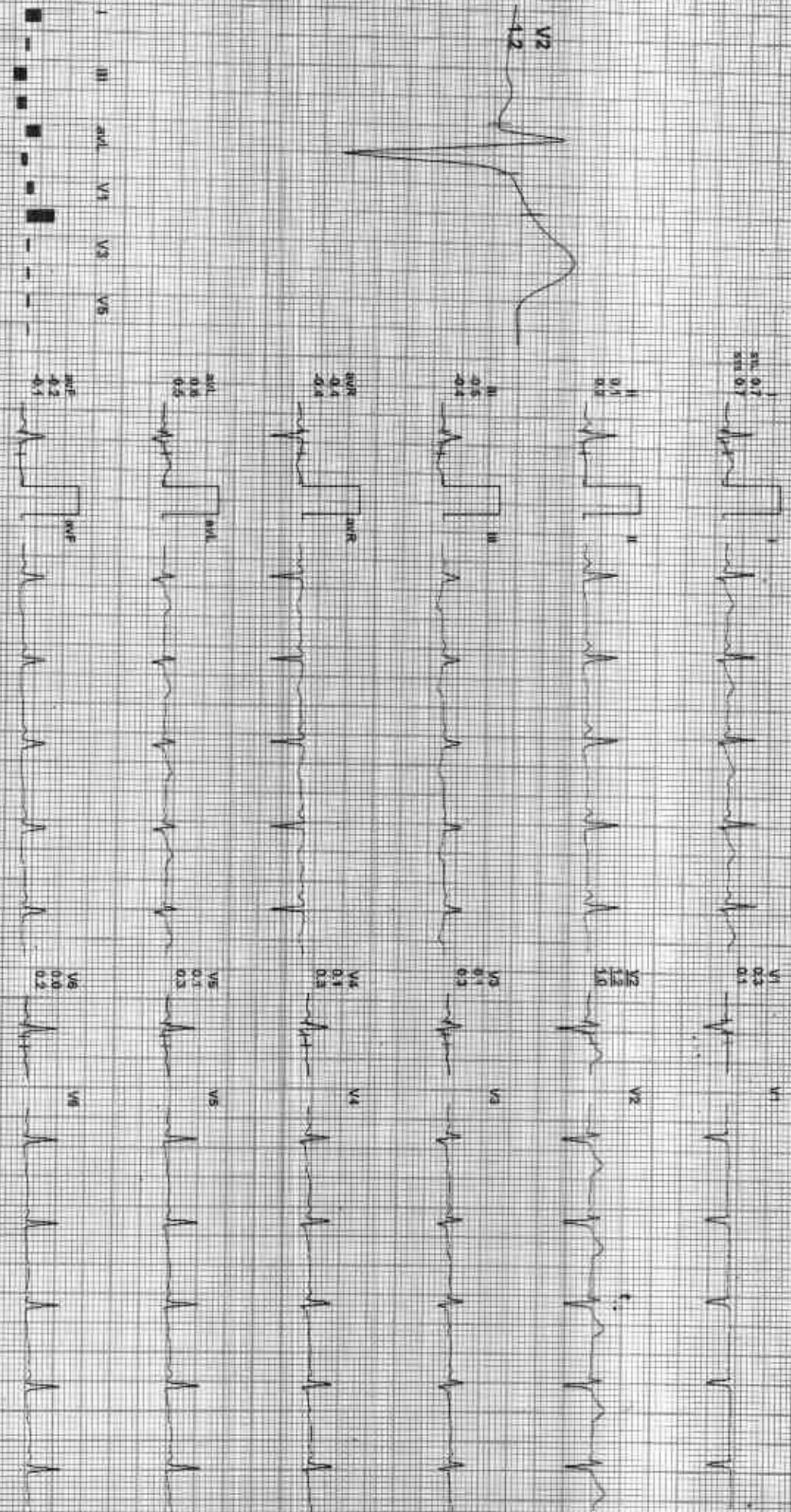

REMARKS: I II aVR aVL V1 V2 V3 V4 V5 V6

ADX-GHMCIC20112319-Pathengr

212411 / MAMTA KUMARI / 32 Yrs / F / 148 Cms / 57 Kg / HR 92

Date: 18-Apr-2023 11:54:28 AM METS: 1.01 92 bpm 45% at HR 92 120/72 mmHg Combined Medication: BCG Dnl Noshin Dnl HF 0.05 2x2 LF 35 H2

AX 86 mg Post V

ExTime: 00:00 0.0 mph 00%
25 min/Sec 1.0 cm/mV

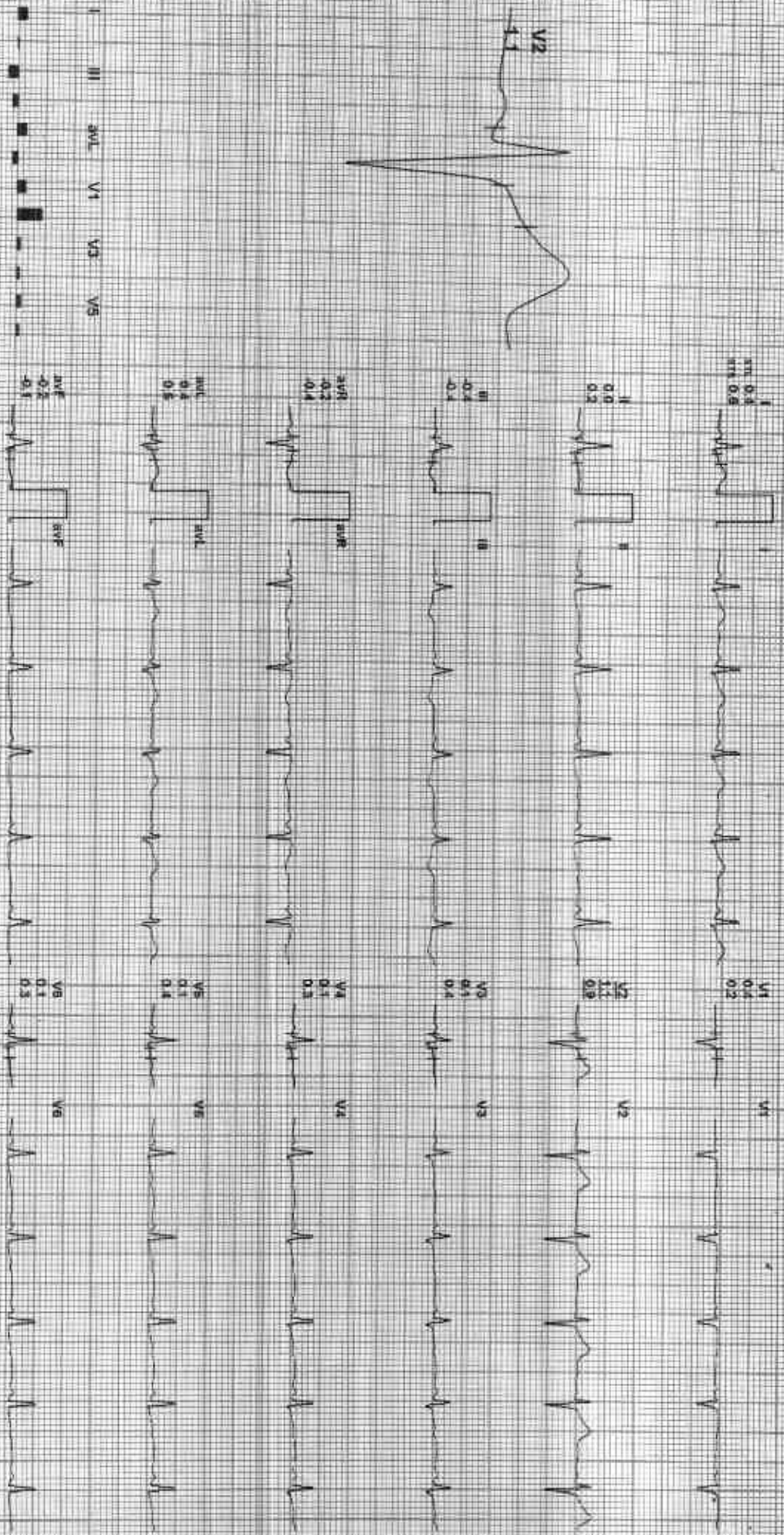

REMARKS: I II aVR aVL V1 V2 V3 V4 V5 V6

ADX_GEMET33011_25XRV/linperf



212411 / MAMTA KUMARI / 32 Yrs / F / 148 Cms / 57 Kg / HR : 92

Date: 18-Apr-2023 11:54:20 AM METS: 14892 bpm 48% of THR BP: 120/72 mmHg Genmed Medicals ECG Unit No: 005 HUI/F 35 Hz

4X 30 ms Post J

Estime: 00:00 0.0 mph 0.0% 25 mm/Sec 1.0 cm/mV

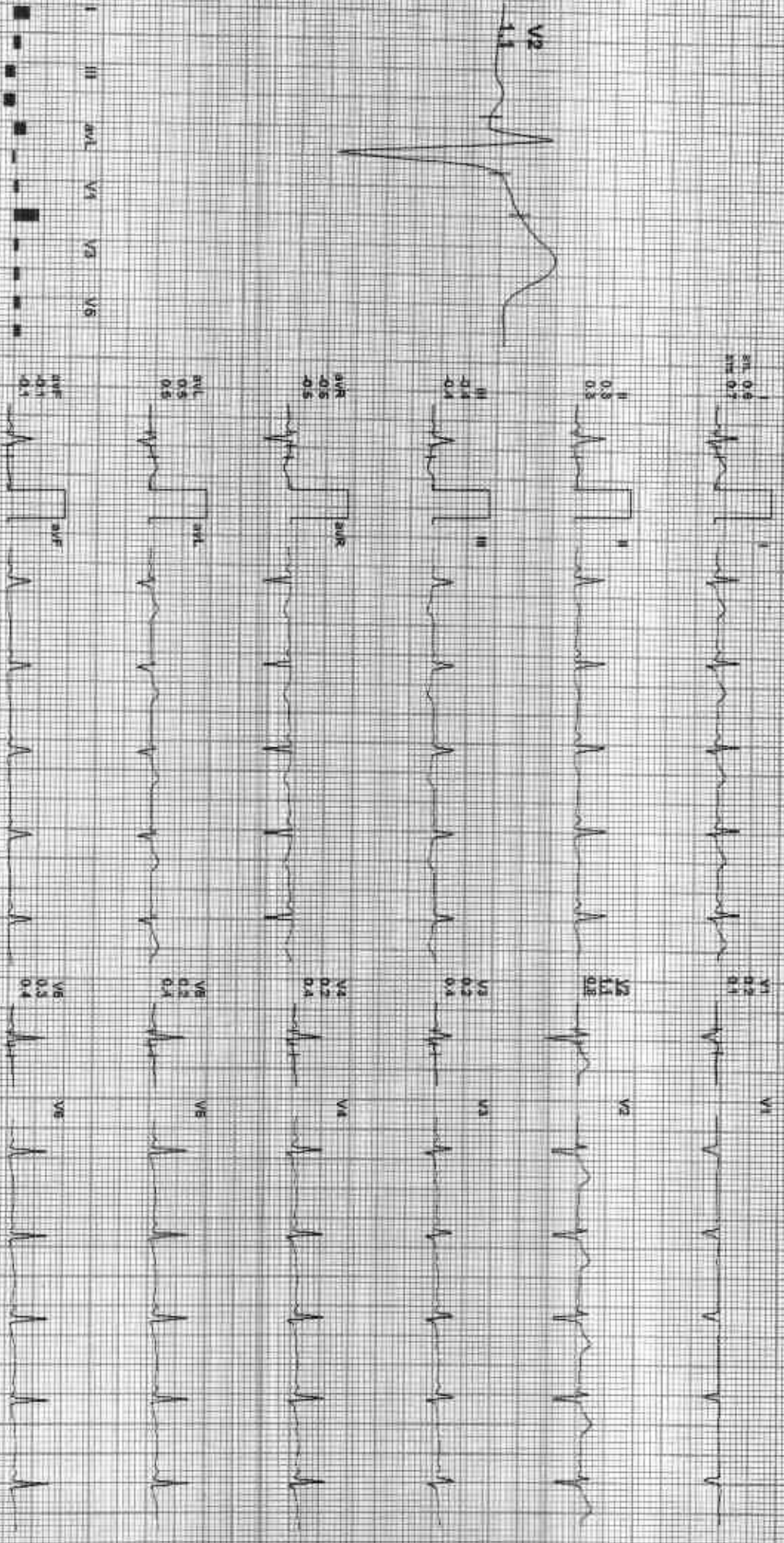

I II III aVR aVL aVF V1 V2 V3 V4 V5 V6
 II aVR aVL V1 V2 V3 V4 V5



212411 / MAMTA KUMARI / 32 Yrs / F / 148 Cms / 57 Kg / HR : 90

Date: 18-AUG-2023 11:54:20 AM METS: 140 90 bpm 48% of HRmax Sp: 20/72 mmHg Contained Medias: BL, C On Watch On: WF 0:05 Pk:LF 3S ME

AX 90 ms Post 4

ExTime: 00:00:10.00m, 0.0%
28 mm/Sec 1.0 cm/mV

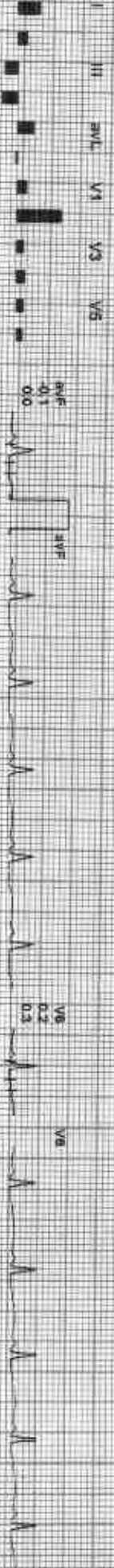
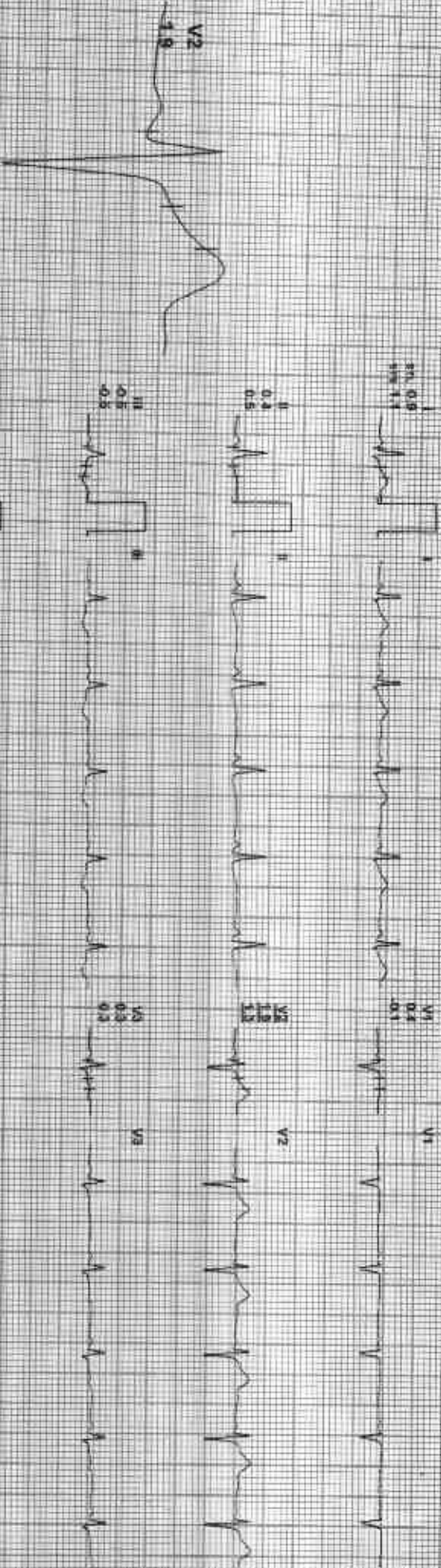

REMARKS:

212411 / MAMTA KUMARI / 32 Yrs / F / 148 Cms / 57 Kg / HR : 90

Date: 18-Apr-2023 11:54:28 AM
METS: 1.0/ 90 bpm / 40% of THIR
BP: 120/72 mmHg
Combined Medication: B/C On / Noct On / HF 0.05 mg/LP 30. mg

ExTime: 00:00 (1.0 min) 0.3%
25 mm/Sec 1.2 cm/mV

4X 80 ms/Lead I

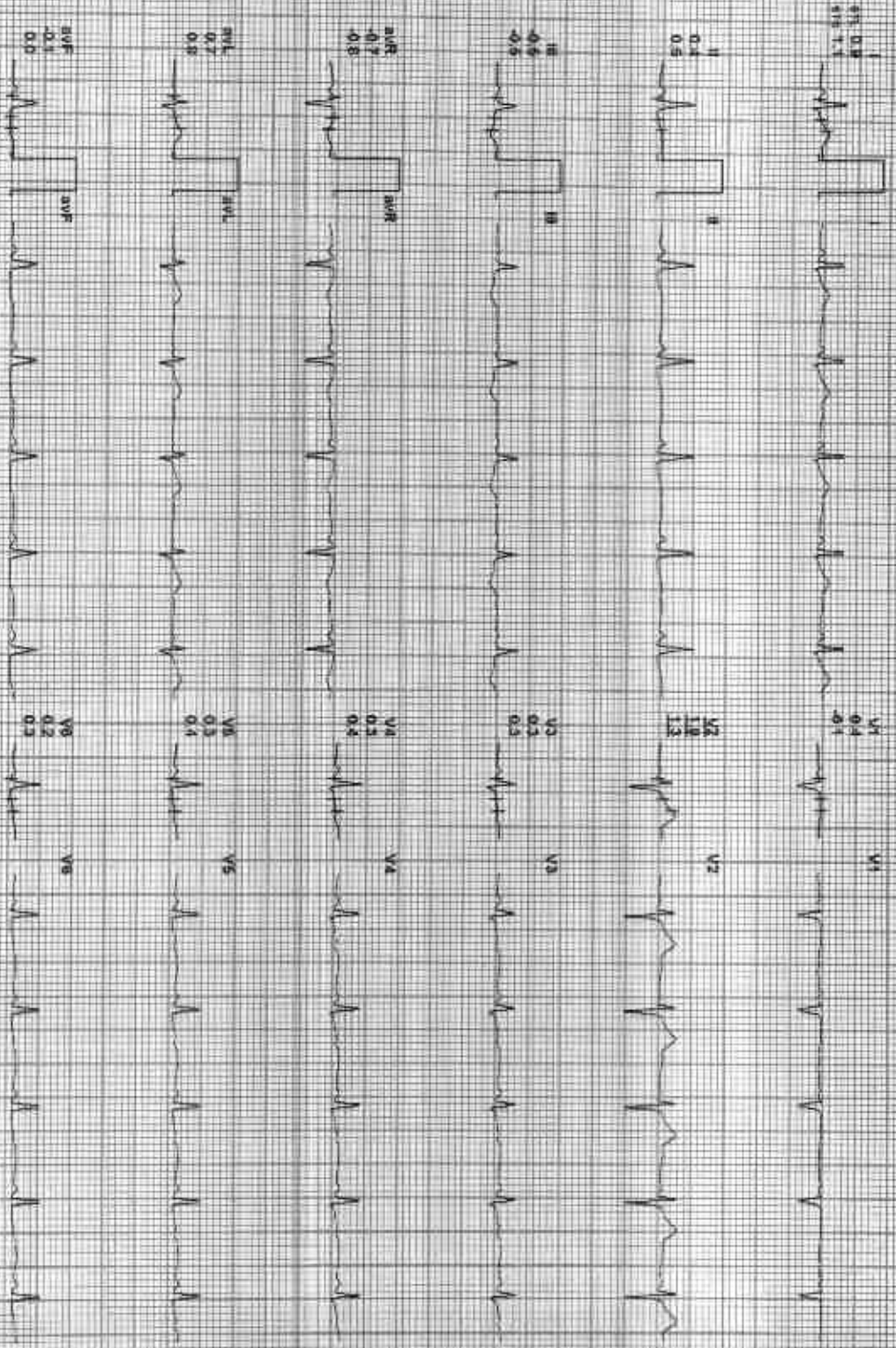
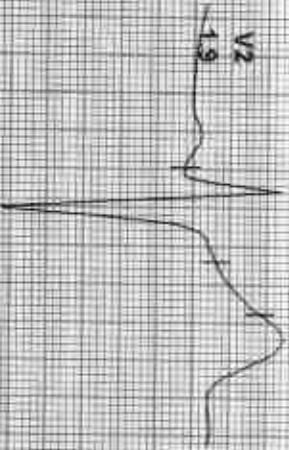

REMARKS:
I aVR aVL V1 V2 V3 V4 V5 V6

ADIX_0E#216301731R/Allengers

ASHP

212411 / MAMTA KUMARI / 32 YRS / F / 148 Cms / 57 Kg / HR : 130

Date: 18-Apr-2023 11:54:20 AM ME: S. K. J. 230 Post 69% of HR BP: 128/78 mmHg

Combined treadmill: BL/C On Motor On HR: 0.05 Hz/12 35 Hz

4X 30 min Post J

EX Time: 03:00 1.7 mph 10.0%
25 min/Sec. 1.0 Calorie

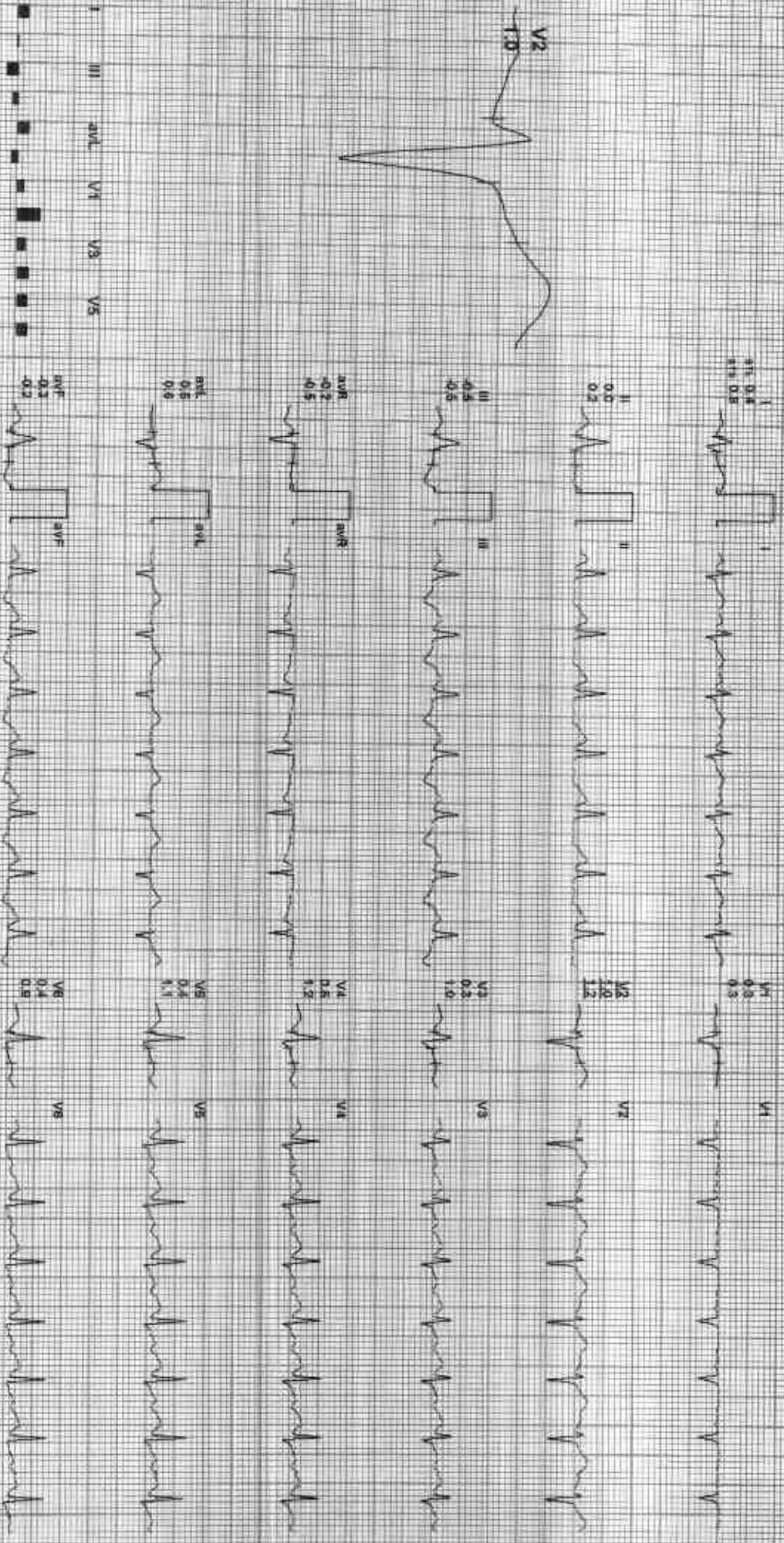

REMARKS:

(NDX_GEMAR16021125)@pathengovs

212411 / MAMTA KUMARI / 32 Yrs / F / 148 Cms / 57 Kg / HR : 158

Date: 18-Apr-2023 11:54:29 AM METS: 7.7 158 bpm 84% of THR BP: 148/88 mmHg Cathed Machine: SLC On/ Merg On/ HF: 0.05 Hz/ F: 30 Hz

AX 60 r/s Post L

EXTIME: 06:00 2.5 min/ 12.0%
26 mm/Sec 1.0 cm/mV

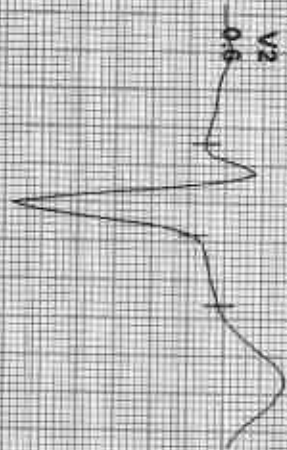
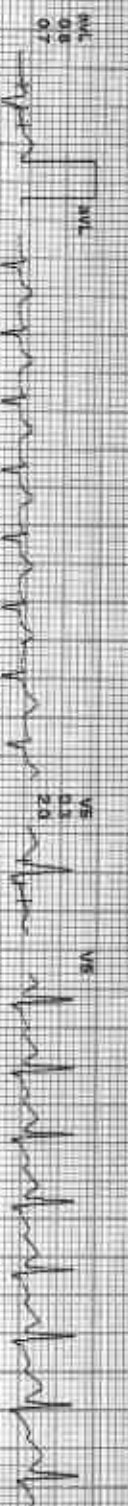
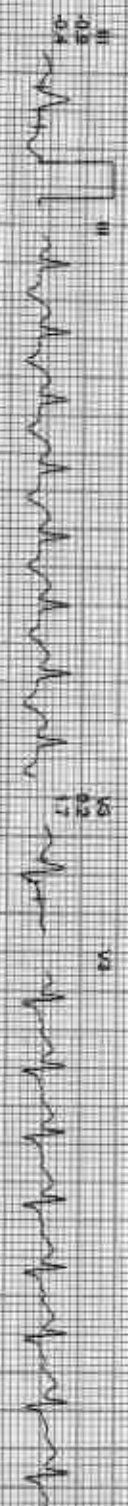

REMARKS:

(ADX) GE/MZ (20201129) (Calligrapher)



212411 / MANITA KUMARI / 32 Yrs / F / 148 Cms / 57 Kg / HR : 182

Date: 18-Apr-2013 11:54:20 AM METG: 1024/82 rpm 87% of THR Sp: 150/92 mmHg Combined Modals: ECG On Notch On, HE 0.05 Hz, LFT 35 Hz

PX 80 ms Paper J

ExTime: 05:00 3.4 mph 14.0%
26 min/Sec 1.0 Cm/mV

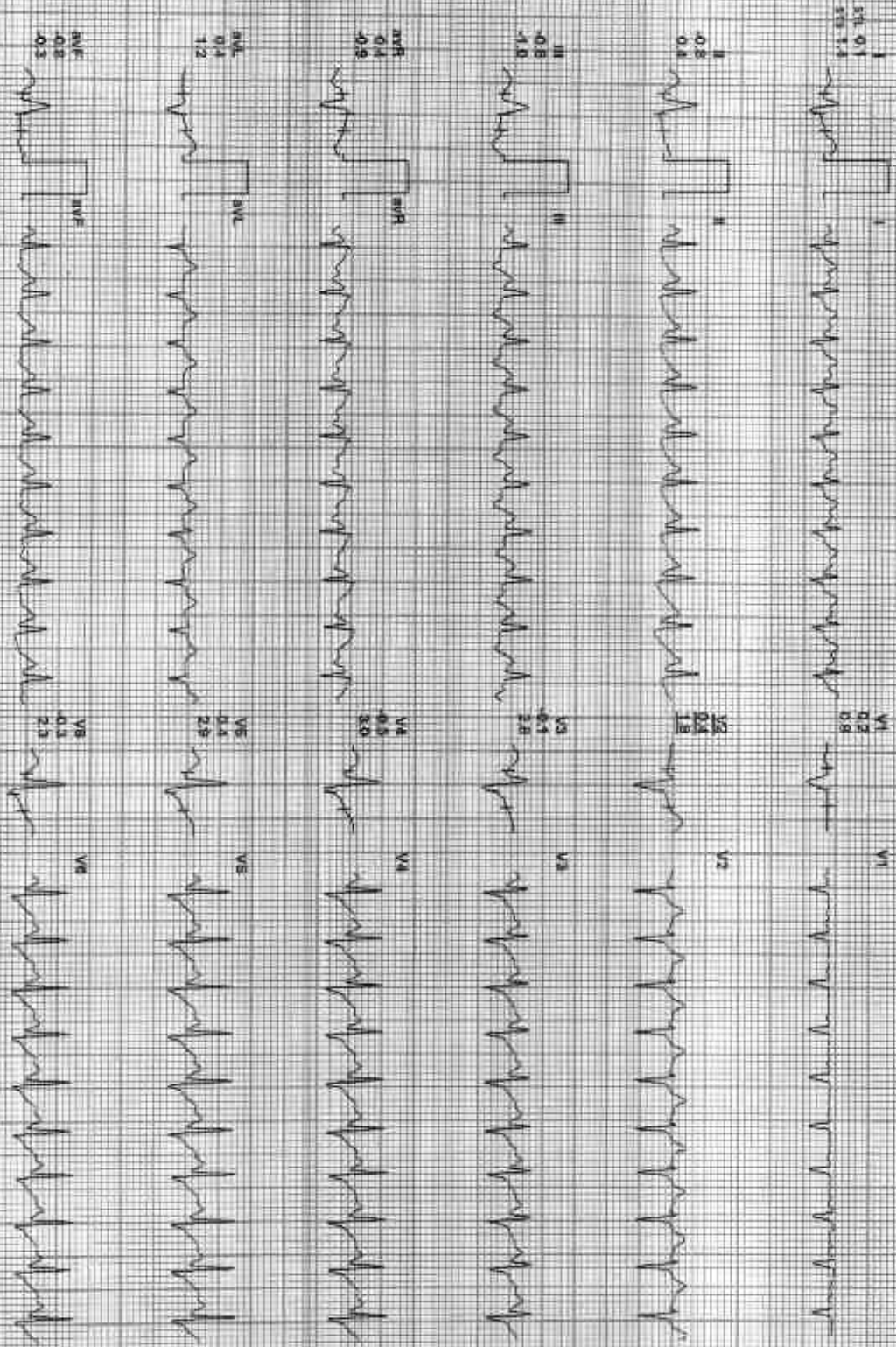

REMARKS:
I aVR aVL V1 V5 V6
II aVF aVF V2 V4 V6

212411 / MAMTA KUMARI / 32 YRS / F / 148 Cms / 57 Kg / HR : 184

Date: 18-Apr-2023 11:54:20 AM METS: 10.34 184 bpm 95% of THR BP: 120/92 mmHg Combined Modestly BLC On: Natuson HR: 0.05 Hz LF 35 Hz

4X 60 ms PostV

ExTime: 09:06 1.1 min 9.5% 25 mm/Sec 1.0 cm/mV

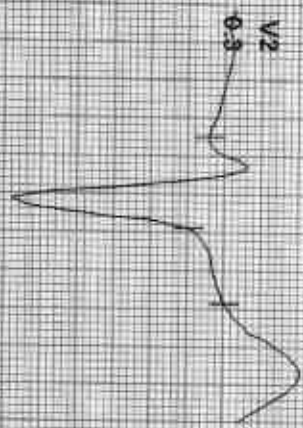
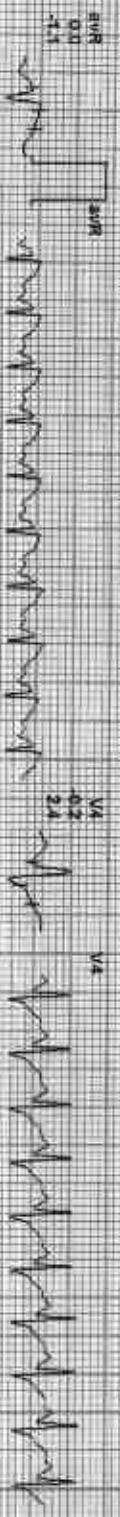
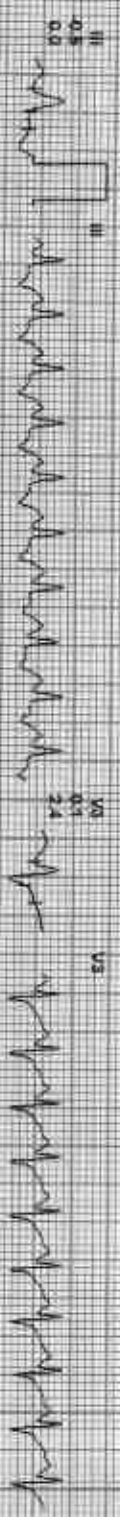
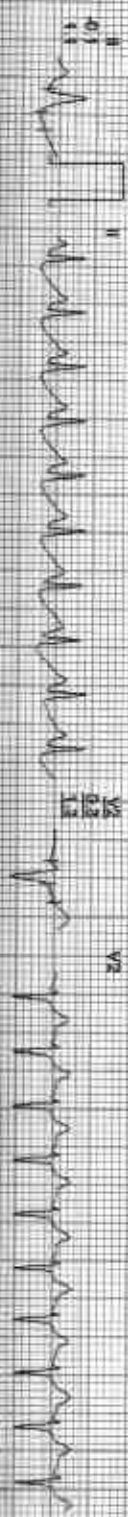

II III aVR aVL V1 V3 V5
 aVF aVF V2 V4 V6

REMARKS:

212411 / MAMTA KUMARI / 32 YRS / F / 148 Cms / 57 Kg / HR : 152

Date: 18-Apr-2023 11:54:20 AM METS: 4.3/ 152 bpm 81% dTHR BP: 144/88 mmHg Combined Machine BLC On/ NADH On/ HF 3.05 Hz/ LF 35 Hz

EX 20 MS PostV

ExTime: 09:05 1.1 rpm 0.0%
25 mm/Sec 1.0 cm/mV

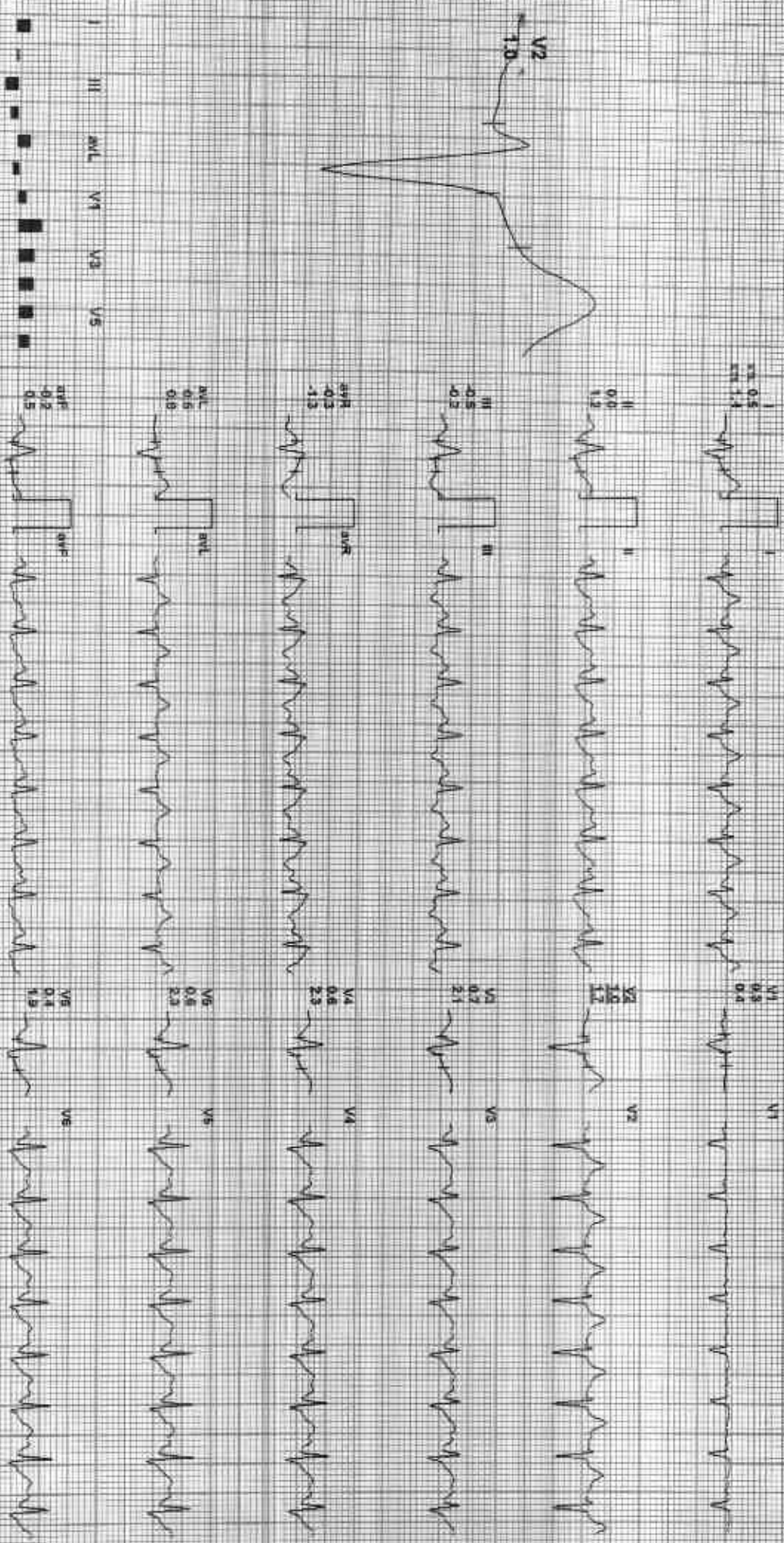

REMARKS: I II III aVR aVL aVF V1 V2 V3 V4 V5 V6



212411 / MAMTA KUMARI / 32 Yrs / F / 148 Cms / 57 Kg / HR : 128

Date: 18/Apr/2023 11:54:33 AM METS: 10/128 bpm 69% of THR BP: 149/84 mmHg Combined Meds: ELIC-GR: Neph-GR: HF: 0.08 Hz I/F: 30 Hz

4X 60 mm Post-J

Est. Time: 09:05 P: 0 mmHg 0.0%
25 mm/Sec 1.0 mm/mV

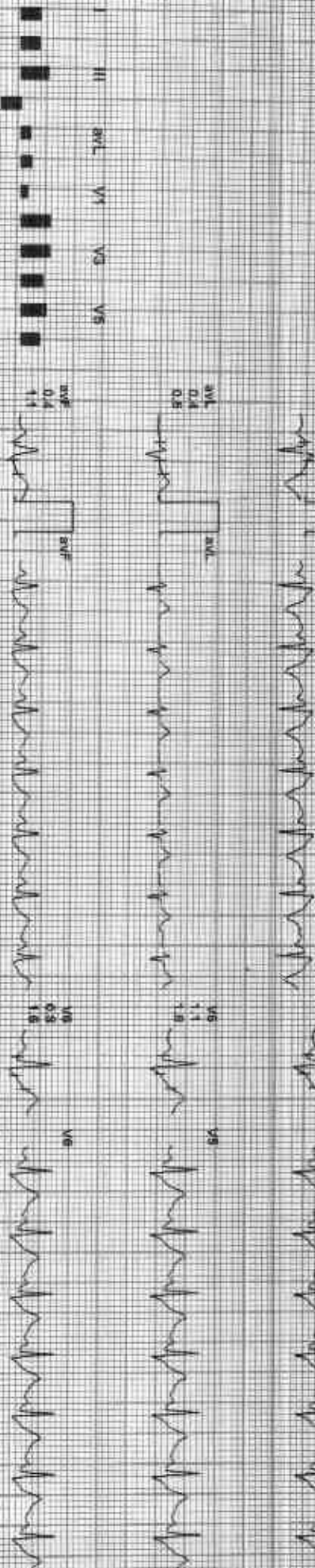
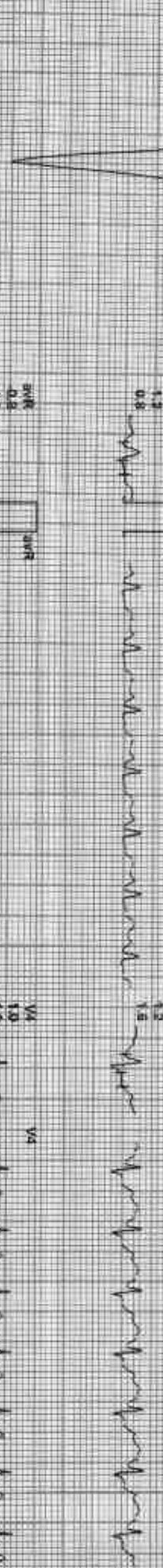
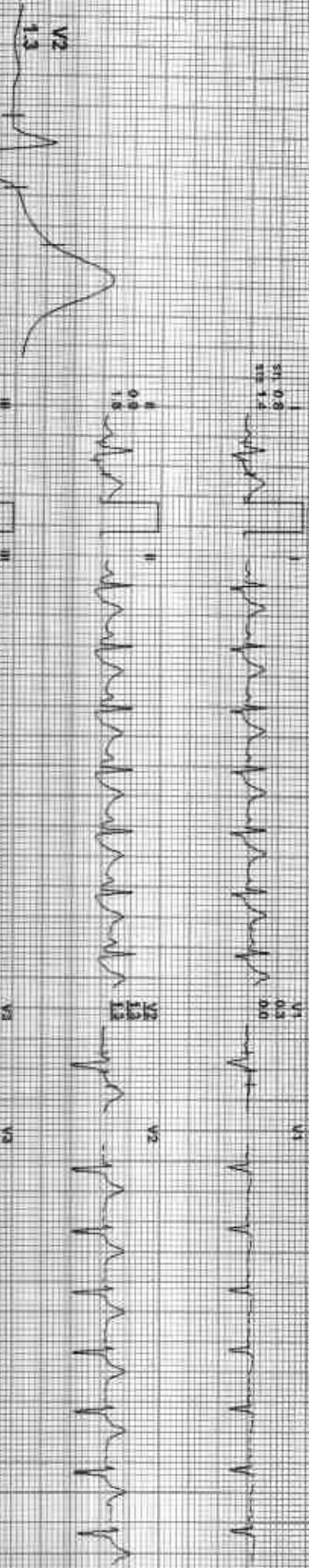

REMARKS: I aVR aVL V1 V2 V3 V4 V5

AC/PL

212411 / MAMTA KUMARI / 32 Yrs / F / 148 Cms / 57 Kg / HR 122

Date: 28-Apr-2023 11:54:30 AM METS: 1.0 / 122 bpm 65% of THR RPR: 13682 m/min² Combined Medical ECG On Watch Cal: HE 0.05 H2/JF 35 Hz

4X 80 ms Paper J

ExTime: 09:09 h:0 m:ph: 0.0%
28 mm/Sec 1.0 Channel

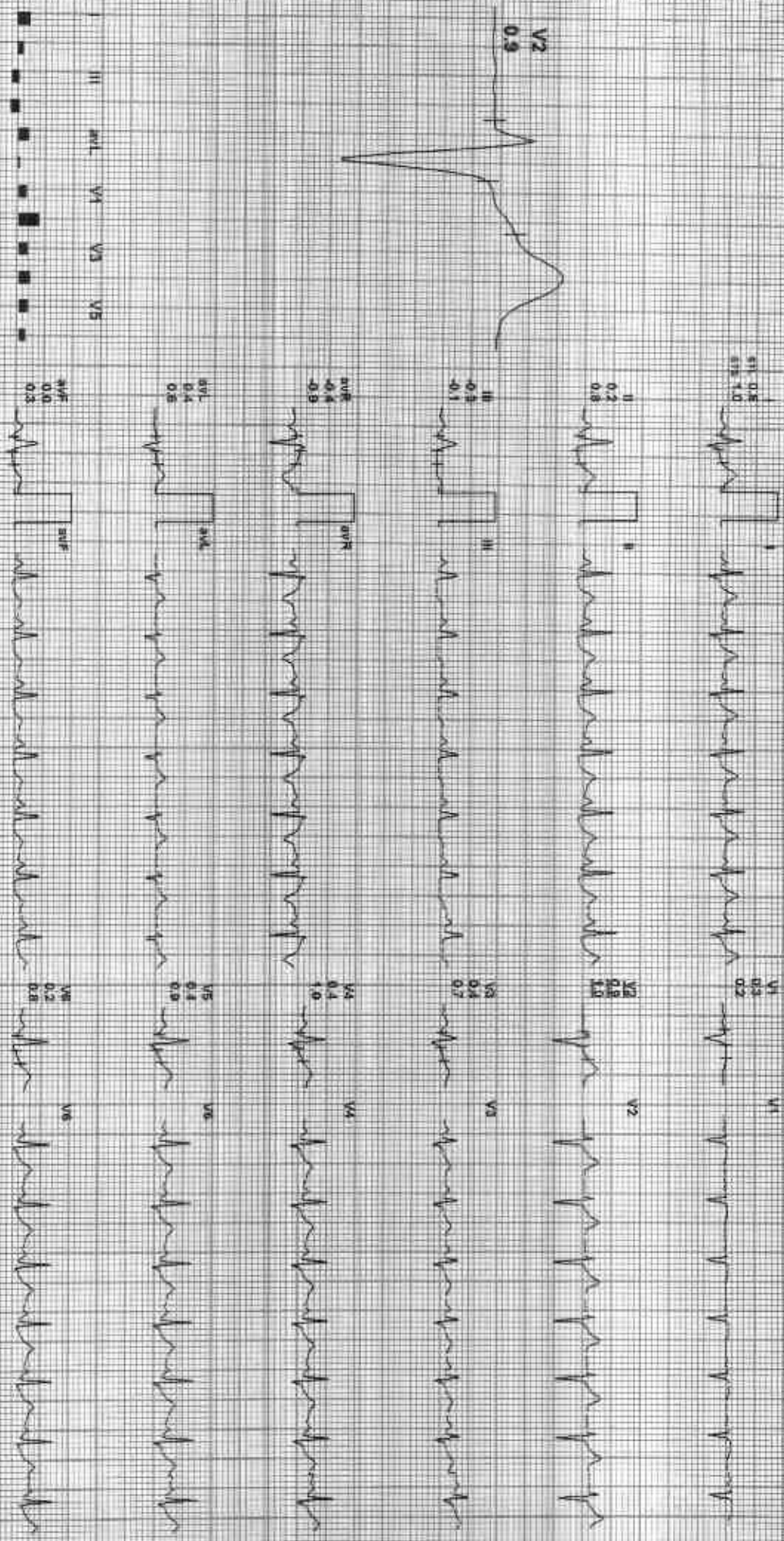

REMARKS:
I aVR aVL V1 V2 V3 V4 V5 V6

ADX GETMD 16201125/R/Allkemp 019



212411 / MANITA KUMARI / 32 Yrs / F / 148 Cms / 57 Kg / HR : 105

Date: 18-Apr-2023 11:34:29 AM METS: 1.01 105 bpm 50% of THR Bp: 134/74 mmHg Compens Mediana BLC Crp: none Chl: HF 0.05 HbA1c 5.5 Hb

4X 80ms Post J

Extreme 08:06 0.0 mph 0.0%
25 mm/Sec 1.0 cm/mV

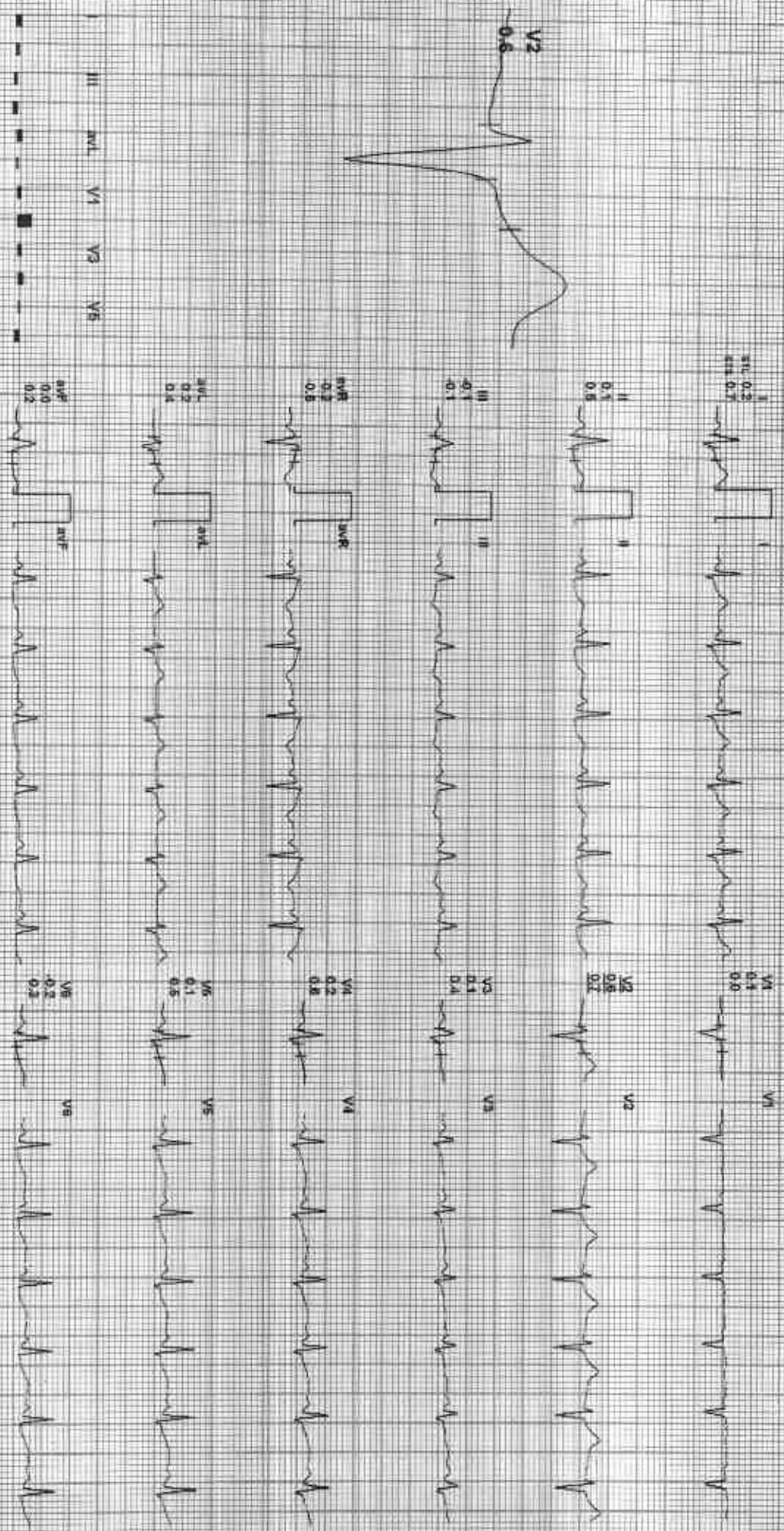

REMARKS: II aVR aVL V1 V2 V4 V6

212411/MAMTA KUMARI / 32 Yrs / F / 148 Cms / 57 Kg / HR 112

Date: 18-Apr-2023 11:54:20 AM METR: 1.01-112 bpm 80% of THR BP: 130/72 mmHg Combined Mediana/ BLC Ch/ Nofan GM/ PFC 0.05 Hz/ LF 35 Hz

AX 30 mg PostU

ExTime: 09:09 0.0 mV/1.0 cmV
25 mm/Sec - 1.0 cm/mV

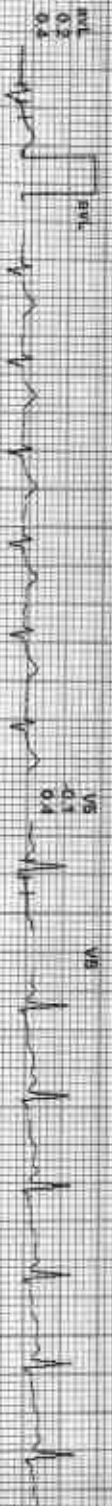

REMARKS:

II aVR aVL V1 V2 V3 V4 V5 V6



212411 / MAMTA KUMARI / 32 Yrs / F / 148 Cms / 57 Kg / HR : 93

Date: 16-Apr-2023 11:54:20 AM I II III aVR aVL aVF V1 V2 V3 V4 V5 V6

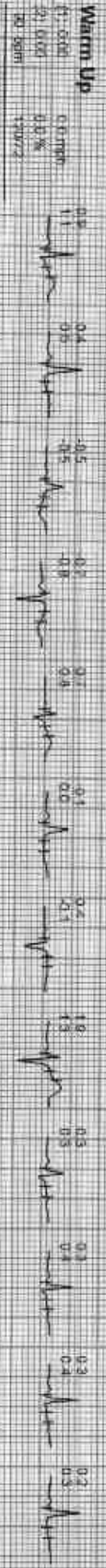



212411 / MAMTA KUMARI / 32 YRS / F / 148 Cms / 57 Kg / HR 93

Date: 08-Sep-2023 11:54:20 AM

I II III aVR aVL aVF V1 V2 V3 V4 V5 V6

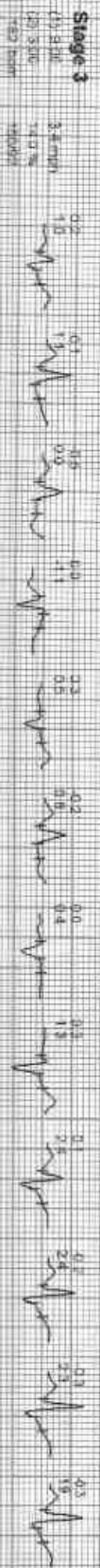



212411 / MAMTA KUMARI / 32 Yrs / F / 148 Cms / 57 Kg / HR : 93

Date: 18-Apr-2023 11:54:30 AM

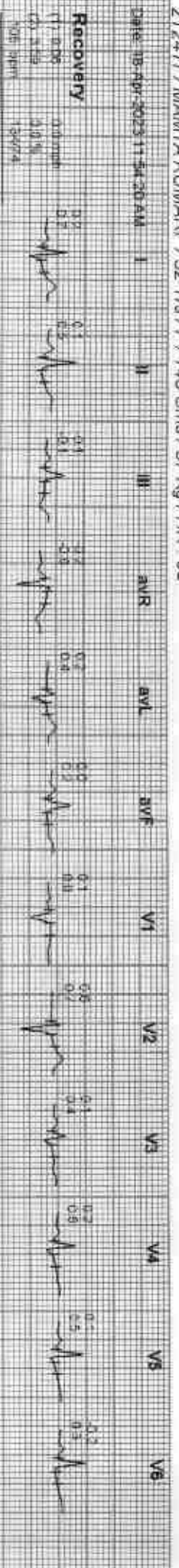

Recovery
 (1) 52b 0.0 mV
 (2) 2.6b 0.0 %
 1.5 bpm 130/72

