

भारत सरकार
GOVERNMENT OF INDIA

देवीलाल निमजे
Devital Nimje
जन्म वर्ष / Year of Birth : 1966
पुरुष / Male

2463 1727 1272

आधार - आम आदमी का अधिकार

9826493435

106E 56 Y/4

भारतीय विशिष्ट पहचान प्राधिकरण
UNIQUE IDENTIFICATION AUTHORITY OF INDIA

पता:
S/O चेतनदास निमजे,
एम.आई.जी ०७ डुप्लेक्स,
सी-सेक्टर, अयोध्या नगर, इजरा,
अयोध्या नगर, भोपाल, मध्य
प्रदेश, 462041

Address:
S/O Chetandas Nimje, M.I.G
07 DUPLEX, C-SECTOR,
AYODHAYA NAGAR, Huzur,
Ayodhya Nagar, Bhopal,
Madhya Pradesh, 462041

1947
1800 180 1947

help@uidai.gov.in

www.uidai.gov.in

P.O. Box No 1947,
Bengaluru-560 001



ID : A01E 5641/M
Name : DEVIKU
Age : 0 years
Sex : Female
H : 0 cm / W : 0 kg

Heart Rate: 66 bpm
PR/RR Int.: 134/909 ms
QRS Dur: 96 ms
QT/QTc: 404/423 ms
P-R-T axes: 44 59 119
SV1/RV5/R+S: 0.95/1.29/2.24mV

Channel 1 - 1 Rhythm Report
Hosp: Prescribed by:
** Analysis Result ** (To be finally confirmed by physician)
Normal Sinus Rhythm
Normal Axis
T wave inversion, possible Myocardial ischemia(High Lateral)
SV1/RV5/R+S: 0.95/1.29/2.24mV | Moderately Abnormal ECG 1

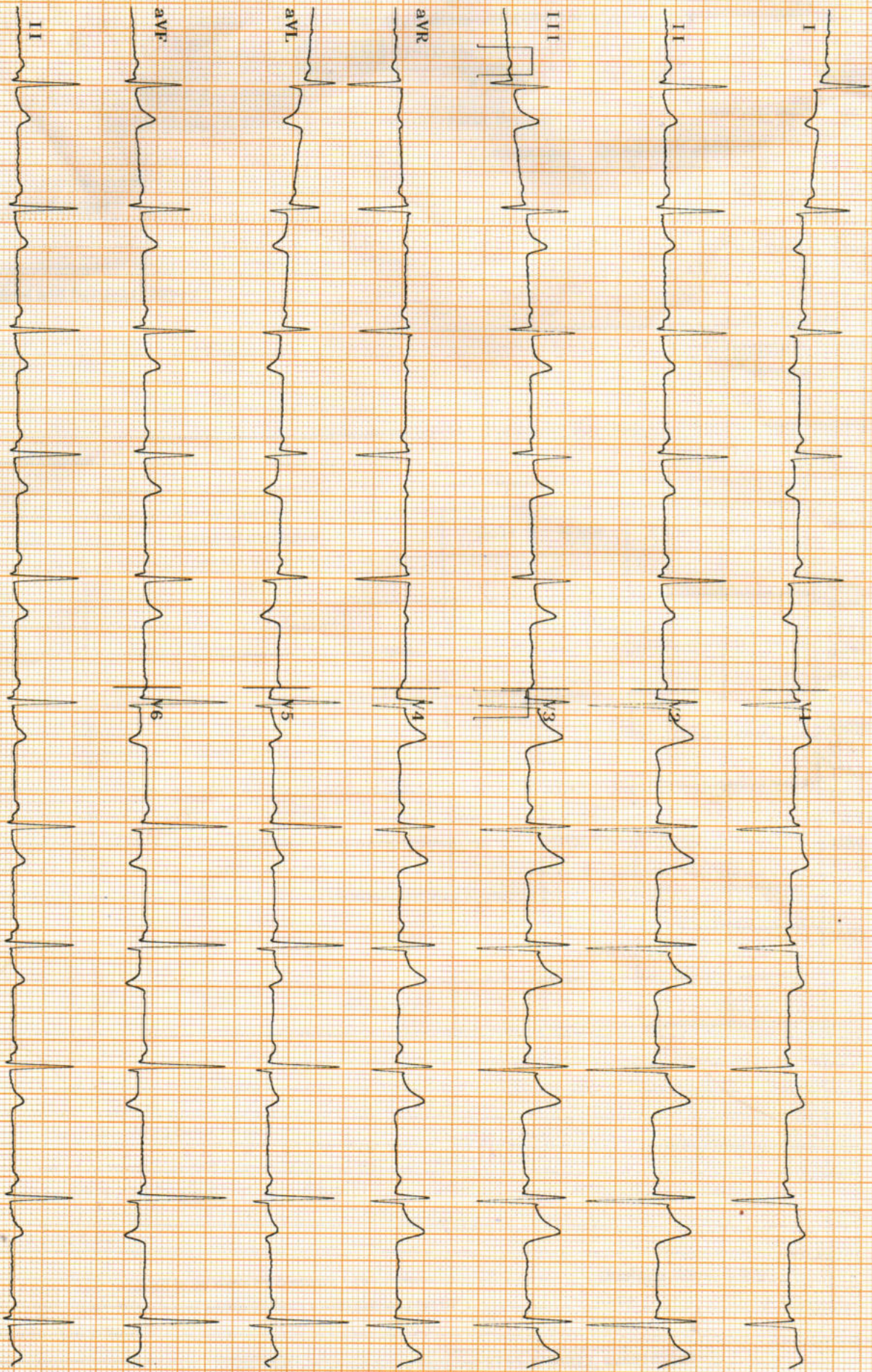

Case: 0.2Hz LPF: 150Hz AC: 50Hz EKG: OFF

10.0mm/mV 25.0mm/sec

EKG2000 6.00/3.24 Biomet Co., Ltd.

12120

MICRO MED GmbH CE 001493/1104



GREEN CITY HOSPITAL

Near V-Mart, DIG Bungalow, Berasia Road, Bhopal
AN ISO 2015-9001 & NABH CERTIFIED HOSPITAL

Reg. No. NH/6333/DEC-2017



PATHOLOGY REPORT

Name : Mr. Devilal Nimje CORP Age : 56 Years Sex : Male
Advised By : GREEN CITY HOSPITAL Lab No. : OPD / 4 Date & : 10-Dec-2022
Time : 1:06 pm

HAEMOGRAM

Test Performed	Value Observed	Reference Range
Haemoglobin	17.2 gm%	13.5 - 18 gm%
R.B.C. count	5.15 mil./cmm.	4.5 - 6.5 mil./cmm.
Total WBC Count	7600 /cumm	4000 - 11000 /cumm
Packed Cell Volume	45.6 %	40 - 54 %
<u>DIFFERENTIAL COUNT</u>		
Neutrophil	70 %	40 - 70 %
Lymphocytes	24 %	20 - 45 %
Monocytes	03 %	2 - 8 %
Eosinophil	03 %	1 - 5 %
Basophil	00 %	0 - 1 %
<u>RBC Indices</u>		
MCV	88.7 fL	82 - 97 fL
MCH	33.3 pg	27 - 32 pg
MCHC	37.7 %	32 - 36 %
<u>Platelets Indices</u>		
Platelet Count	2.30	1.5 - 4.5
ESR	08 mmFhr	0 - 16 mmFhr
Blood Group	" O " POSITIVE	

csul
Technologist

Please Correlate clinically as well as with other investigative findings. This report is not valid for medico legal purpose.

For Emergency / Ambulance Service Contact No.: 0755-2733323



GREEN CITY HOSPITAL

Near V-Mart, DIG Bungalow, Berasia Road, Bhopal
AN ISO 2015-9001 & NABH CERTIFIED HOSPITAL

Reg. No. NH/6333/DEC-2017



PATHOLOGY REPORT

Name : Mr. Devilal Nimje CORP

Age : 56 Years Sex : Male

Advised By : GREEN CITY HOSPITAL

Lab No. : OPD / 4

Date & : 10-Dec-2022

Time : 1:06 pm

GLYCOSYLATED HEMOGLOBIN (HBA 1C)

Result 3.0%

Reference Range

7%: indicates good diabetic control

10%:Indicates fair diabetic control

13-20%:Indicates poor diabetic control

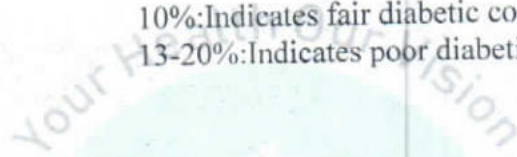

Dr. Pritha Dutta
MBBS, MD
Biochemistry

Technologist

Please Correlate clinically as well as with other investigative findings. This report is not valid for medico legal purpose.

For Emergency / Ambulance Service Contact No.: 0755-2733323



GREEN CITY HOSPITAL

Near V-Mart, DIG Bungalow, Berasia Road, Bhopal
AN ISO 2015-9001 & NABH CERTIFIED HOSPITAL

Reg. No. NH/6333/DEC-2017



PATHOLOGY REPORT

Name : Mr. Devilal Nimje CORP
Advised By : GREEN CITY HOSPITAL

Age : 56 Years **Sex** : Male
Lab No. : OPD / 4 **Date & Time** : 10-Dec-2022
: 1:08 pm

BIOCHEMISTRY

<u>Test Performed</u>	<u>Value Observed</u>	<u>Reference Range</u>
Blood Glucose(Fasting)	: 89.0 mg/dl	70 - 110 mg/dl
Blood Glucose (Post-Prandial)	: 113.4mg/dl	upto 140 mg/dl
Serum Urea	: 21.9 mg/dl	10 - 45 mg/dl
Serum Creatinine	: 0.59mg/dl	0.50 - 1.0
Serum Uric Acid	: 5.9	Male : < 7.0 mg/dl Female : < 6.0 mg/dl

Dr. Pritha Dutta
MBBS, MD
Biochemistry

Technologist

Please Correlate clinically as well as with other investigative findings. This report is not valid for medico legal purpose.

For Emergency / Ambulance Service Contact No.: 0755-2733323



GREEN CITY HOSPITAL

Near V-Mart, DIG Bungalow, Berasia Road, Bhopal
AN ISO 2015-9001 & NABH CERTIFIED HOSPITAL

Reg. No. NH/6333/DEC-2017



PATHOLOGY REPORT

Name : Mr. Devilal Nimje CORP Age : 56 Years Sex : Male
Advised By : GREEN CITY HOSPITAL Lab No. : OPD / 4 Date & : 10-Dec-2022
Time : 1:07 pm

LIVER FUNCTION TEST

Test Performed	Value Observed	Reference Range
Total Bilirubin	0.59 mg/dl	0.3 - 1.2 mg/dl
Direct Bilirubin	0.18 mg/dl	0.1 - 0.3 mg/dl
Indirect Bilirubin	0.41 mg/dl	0.2 - 0.8 mg/dl
SGOT	22.7 U/L	5 - 46 U/L
SGPT (ALT)	21.6 U/L	5 - 49 U/L
Alkaline Phosphatase	166.5 U/L U/L	80 - 306 U/L
Total Protein	6.5 gm/dl	4.6 - 7.0 gm/dl
Albumin	4.1 gm/dl	3.5 - 5.2 gm/dl
Globulin	2.4 gm/dl	2.3 - 3.5 gm/dl

GGTP

Test Performed	Value Observed	Reference Range
Gamma GT	33.1	10 - 45 U/L

Dr. Pritha Dutta
MBBS, MD
Biochemistry

Technologist

Please Correlate clinically as well as with other investigative findings. This report is not valid for medico legal purpose.

For Emergency / Ambulance Service Contact No.: 0755-2733323



GREEN CITY HOSPITAL

Near V-Mart, DIG Bungalow, Berasia Road, Bhopal
AN ISO 2015-9001 & NABH CERTIFIED HOSPITAL

Reg. No. NH/6333/DEC-2017



PATHOLOGY REPORT

Name : Mr. Devilal Nimje CORP Age : 56 Years Sex : Male
Advised By : GREEN CITY HOSPITAL Lab No. : OPD / 4 Date & : 10-Dec-2022
Time : 1:08 pm

LIPID PROFILE

Test Performed	Value Observed	Reference Range
S. Cholesterol (Total)	196.4mg/dl	Desirable Level : < 200 mg/dl Borderline level : 200-239 mg/dl High Level > 240 mg/dl
S. Triglycerides	105.9mg/dl	Desirable level : < 150 mg/dl Borderline level : 150 - 200 mg/dl High Level: > 200 mg/dl
HDL Cholesterol	39.9 mg/dl	35 - 80 mg/dl
LDL Cholesterol	135.32	Desirable Level: < 130 mg/dl Borderline level: 130-180mg/dl High level: > 180 mg/dl
VLDL Cholesterol	21.18	Desirable level: < 30 mg/dl Borderline level: 30-45 mg/dl High level: > 45 mg/dl
TC/HDLC (Risk Factor)	4.92	Desirable Level : < 4.3 Borderline level : 4.4 to 11 High Level : > 11
LDLC/HDLC(Risk Factor)	3.39	Desirable Level : < 3.0 Borderline level : 3.0 to 6.0 High Level : > 6.0

Technologist



Please Correlate clinically as well as with other investigative findings. This report is not valid for medico legal purpose.

For Emergency / Ambulance Service Contact No.: 0755-2733323



GREEN CITY HOSPITAL

Near V-Mart, DIG Bungalow, Berasia Road, Bhopal
AN ISO 2015-9001 & NABH CERTIFIED HOSPITAL

Reg. No. NH/6333/DEC-2017



PATHOLOGY REPORT

Name : Mr. Devlal Nimje CORP

Age : 56 Years Sex : Male

Advised By : GREEN CITY HOSPITAL

Lab No. : OPD / 4

Date & : 10-Dec-2022

Time : 1:09 pm

SERUM PROSTATE SPECIFIC ANTIGEN (PSA)

Test Performed	Value Observed	Reference Range
----------------	----------------	-----------------

Prostatic Specific Antigen

P.S.A

2.9ng/ml

Healthy Male : Upto 4.0

Male with BPH : 10.20 +/- 4.0

Prostatic Cancer

Stage A : 9.39 +/- 8.09

Stage B : 17.45 +/- 16.83

Stage C : 55.14 +/- 51.6

Stage D : 118.92 +/- 50.0

Dr. Pritha Dutta

MBBS, MD

Biochemistry

Technologist

Please Correlate clinically as well as with other investigative findings. This report is not valid for medico legal purpose.

For Emergency / Ambulance Service Contact No.: 0755-2733323



GREEN CITY HOSPITAL

Near V-Mart, DIG Bungalow, Berasia Road, Bhopal
AN ISO 2015-9001 & NABH CERTIFIED HOSPITAL

Reg. No. NH/6333/DEC-2017



PATHOLOGY REPORT

Name : Mr. Devilal Nimje CORP **Age** : 56 Years **Sex** : Male
Advised By : GREEN CITY HOSPITAL **Lab No.** : OPD / 4 **Date & Time** : 10-Dec-2022
: 1:08 pm

CLINICAL PATHOLOGY

Urine Sugar (PP) : Absent

Your Health Our Vision

Dr. Pritha Dutta
MBBS, MD
Biochemistry

Technologist

Please Correlate clinically as well as with other investigative findings. This report is not valid for medico legal purpose.

For Emergency / Ambulance Service Contact No.: 0755-2733323



GREEN CITY HOSPITAL

Near V-Mart, DIG Bungalow, Berasia Road, Bhopal
AN ISO 2015-9001 & NABH CERTIFIED HOSPITAL

Reg. No. NH/6333/DEC-2017



PATHOLOGY REPORT

Name : Mr. Devilal Nimje CORP Age : 56 Years Sex : Male
Advised By : GREEN CITY HOSPITAL Lab No. : OPD / 4 Date & : 10-Dec-2022
Time : 1:08 pm

URINE ROUTINE MICROSCOPIC EXAMINATION

Test Performed	Value Observed
<u>Physical Examination</u>	
Volume	20 ml
Colour	Pale Yellow
Appearance	Clear
Reaction (pH)	Acidic
<u>Chemical Examination</u>	
Albumin	Nil
SUGAR	Nil
<u>Microscopic Examination</u>	
PUS(WBC) Cells	3-4 /hpf
RBC	Nil /hpf
Epithelial Cells	1-2 /hpf
Casts	Absent
Crystals	Absent

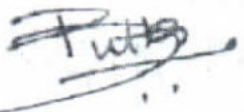
Dr. Pritha Dutta
MBBS, MD
Biochemistry

Technologist

Please Correlate clinically as well as with other investigative findings. This report is not valid for medico legal purpose.

For Emergency / Ambulance Service Contact No.: 0755-2733323

PROCESSED AT :**Thyrocare**D-37/1, TTC MIDC, Turbhe,
Navi Mumbai-400 703

Tests you can trust

Corporate office : Thyrocare Technologies Limited, D-37/3, TTC MIDC, Turbhe, Navi Mumbai - 400 703

☎ 022 - 3090 0000 / 6712 3400 📞 9870666333 ✉ wellness@thyrocare.com 🌐 www.thyrocare.com

REPORT**NAME** : MR DEVILAL NIMJE (56Y/M)**REF. BY** : GREEN CITY**TEST ASKED** : T3-T4-TSH**SAMPLE COLLECTED AT :**(4620014663), GREEN CITY HOSPITAL, NEAR V-MART,
BERASIA ROAD, DIG BUNGALOW, BHOPAL, MADHYA
PRADESH., 462001

TEST NAME	TECHNOLOGY	VALUE	UNITS	REFERENCE RANGE
TOTAL TRIIODOTHYRONINE (T3)	C.L.I.A	142	ng/dl	60-200
TOTAL THYROXINE (T4)	C.L.I.A	12	µg/dl	4.5-12
THYROID STIMULATING HORMONE (TSH)	C.L.I.A	1.09	µIU/ml	0.3-5.5

Comments : SUGGESTING THYRONORMALCY**Please correlate with clinical conditions.****Method :**

T3 - Competitive Chemi Luminescent Immuno Assay

T4 - Competitive Chemi Luminescent Immuno Assay

TSH - SANDWICH CHEMI LUMINESCENT IMMUNO ASSAY

Disclaimer :

Results should always be interpreted using the reference range provided by the laboratory that performed the test. Different laboratories do tests using different technologies, methods and using different reagents which may cause difference in reference ranges and hence it is recommended to interpret result with assay specific reference ranges provided in the reports. To diagnose and monitor therapy doses, it is recommended to get tested every time at the same Laboratory.

~~ End of report ~~

Sample Collected on (SCT) : 10 Dec 2022 17:25**Sample Received on (SRT)** : 11 Dec 2022 03:42**Report Released on (RRT)** : 11 Dec 2022 05:13**Sample Type** : SERUM**Labcode** : 1012113185/A7220**Barcode** : AA489460

Handwritten signature of Dr Kuldeep Singh.

Dr Kuldeep Singh MD(Path)

Handwritten signature of Dr Sachin Patil.

Dr Sachin Patil MD(Path)

Page : 1 of 2

CONDITIONS OF REPORTING

- ✓ The reported results are for information and interpretation of the referring doctor only.
- ✓ It is presumed that the tests performed on the specimen belong to the patient; named or identified.
- ✓ Results of tests may vary from laboratory to laboratory and also in some parameters from time to time for the same patient.
- ✓ Should the results indicate an unexpected abnormality, the same should be reconfirmed.
- ✓ Only such medical professionals who understand reporting units, reference ranges and limitations of technologies should interpret results.
- ✓ This report is not valid for medico-legal purpose.
- ✓ Neither Thyrocare, nor its employees/representatives assume any liability, responsibility for any loss or damage that may be incurred by any person as a result of presuming the meaning or contents of the report.
- ✓ Thyrocare Discovery video link :- <https://youtu.be/nbdYeRgYyQc>
- ✓ For clinical support please contact @8450950852,8450950853,8450950854 between 10:00 to 18:00

EXPLANATIONS

- ✓ Majority of the specimen processed in the laboratory are collected by Pathologists and Hospitals we call them as "Clients".
- ✓ **Name** - The name is as declared by the client and recored by the personnel who collected the specimen.
- ✓ **Ref.Dr** - The name of the doctor who has recommended testing as declared by the client.
- ✓ **Labcode** - This is the accession number in our laboratory and it helps us in archiving and retrieving the data.
- ✓ **Barcode** - This is the specimen identity number and it states that the results are for the specimen bearing the barcode (irrespective of the name).
- ✓ **SCP** - Specimen Collection Point - This is the location where the blood or specimen was collected as declared by the client.
- ✓ **SCT** - Specimen Collection Time - The time when specimen was collected as declared by the client.
- ✓ **SRT** - Specimen Receiving Time - This time when the specimen reached our laboratory.
- ✓ **RRT** - Report Releasing Time - The time when our pathologist has released the values for Reporting.
- ✓ **Reference Range** - Means the range of values in which 95% of the normal population would fall.

SUGGESTIONS

- ✓ Values out of reference range requires reconfirmation before starting any medical treatment.
- ✓ Retesting is needed if you suspect any quality shortcomings.
- ✓ Testing or retesting should be done in accredited laboratories.
- ✓ For suggestions, complaints or feedback, write to us at info@thyrocare.com or call us on **022-3090 0000 / 6712 3400**
- ✓ SMS: <Labcode No.> to **9870666333**

Preventive Healthcare is now at your fingertips!



Explore & Select
Test / Profile



Book Through
App



Booking
Confirmation



Track your
Technician



Blood
Collection



Sample
Testing



Download
Report
& Receipt

Download Thyroapp Now



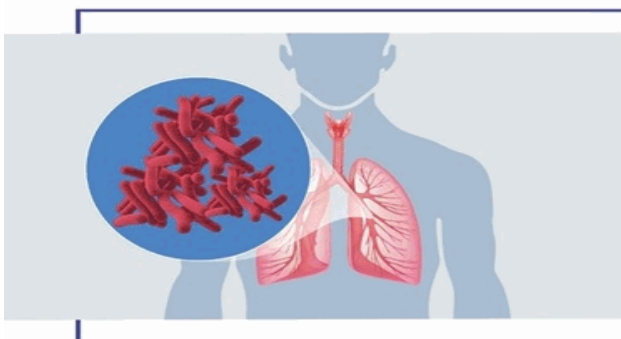

FocusTB
Towards a TB free world

TGS

TB - Whole Genome Sequencing

18 drug susceptibility profile | 15 Days TAT

BOOK A TEST

Give a Call - 022 4128 2828

WhatsApp TGS to 8104112632

Email to tgs@focustb.com

Date: 10.12.2022

PATIENT'S NAME: MR. DEVILAL

AGE: 56Y

REF. BY: SELFG

SEX: MALE

Ultrasonography : Whole Abdomen

Liver: Appears normal in size measures 13.2 cm in long axis in mid clavicular line and shows mildly raised hepatic echotexture with normal visualization of intrahepatic vessel walls. Margins are smooth and regular. Intra and extra hepatic biliary and vascular channels are normal. No evidence of any focal or diffuse mass lesion seen. Gaseous distension of bowel loops noted.

Gall Bladder: Reveals a clear anechoic non-lithiatic lumen. Its walls are of normal thickness. No pericholecystic pathology seen.

- **CBD & PV** are of normal calibre.

Right Kidney: Normal in size measures 10.2 x 4.1 cm, shape echotexture. Cortical echotexture appears to be normal. Cortico-medullary differentiation is maintained. No hydronephrosis, scarring seen. Tiny renal concretion 3mm at interpole region.

Left Kidney: Normal in size measures 10.2 x 4.1 cm, shape echotexture. Cortical echotexture appears to be normal. Cortico-medullary differentiation is maintained. No hydronephrosis, calculus or scarring seen.

Spleen: Normal in size, shape & echotexture measures 9.0 cm in long axis.

Pancreas: Is normal in size, shape and echotexture. Pancreatic duct is not dilated.

Urinary Bladder: Is central smooth in contour & reveal a clear lumen. Its walls are of normal thickness.

Prostate: Is enlarged in size, shape & echotexture measures 32 cc in volume and 33 grams in weight with insignificant PVR (20cc).

- No evidence of retroperitoneal lymphadenopathy / ascites seen.

Impression: USG Study Reveals:

- Normal sized liver with grade – I fatty infiltration and Gaseous distension of bowel loops.
- Tiny right renal concretion 3mm at interpole region.
- Mild prostatomegaly measures 32 cc in volume and 33 grams in weight with insignificant PVR (20cc).

Dr. Ritesh Kumawat
MBBS, DMRD, DNB (Radio Diagnosis)
Consultant Radiologist
Reg. No: MP – 12614

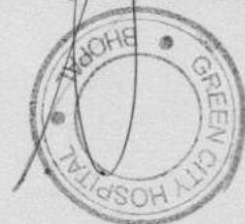

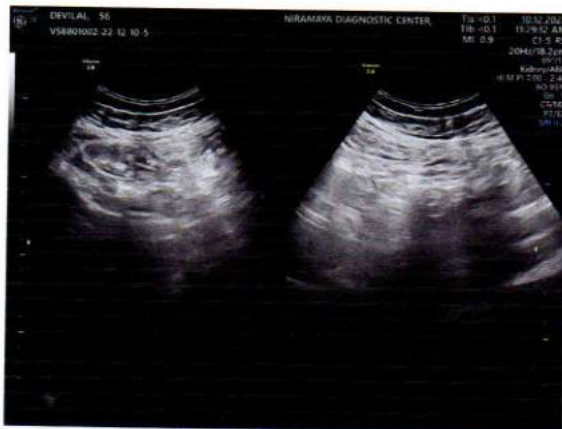

R

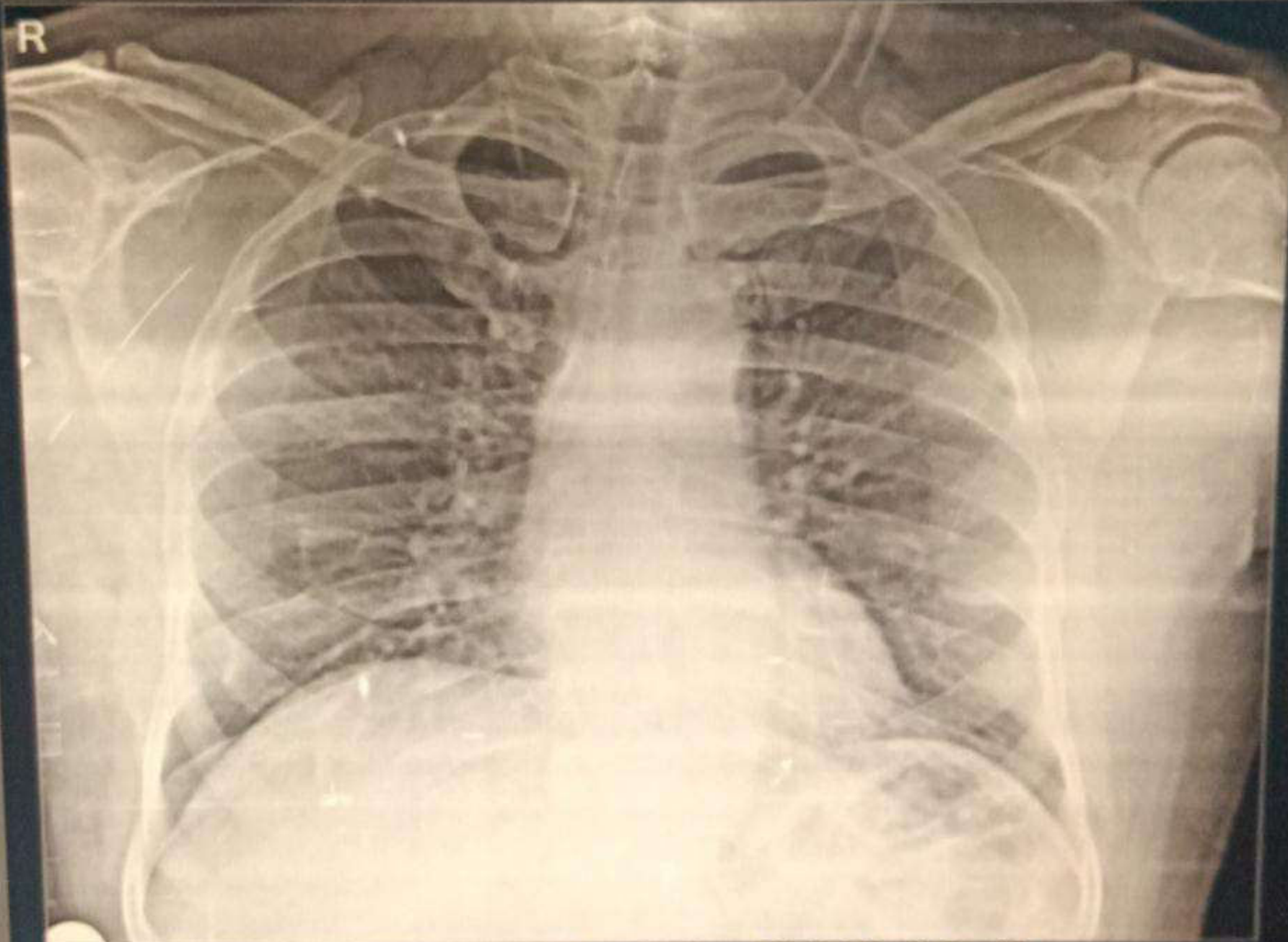

MR DEVI LAL NIMJE 56YRS.... 31070 CHEST PA 10-Dec-22
GREEN CITY HOSPITAL, D.I.G. BUNGLOW, BHOPAL



Reg. No. NH/6333/DEC-2017

GREEN CITY HOSPITAL

Near V-Mart, DIG Bungalow, Berasia Road, Bhopal

Ph.: 0755-2733323

AN ISO 2015-9001 & NABH CERTIFIED HOSPITAL



Name Of Patient: MR. DEVILAL NIMJE	Age/Sex: 56Y/M	Procedure Date : 10-12-2022
Ref. By: Green City Hospital	MEDIWHEEL	Reporting Date : 10-12-2022

X-RAY CHEST

- Bilateral lung parenchyma is clear. Reliance Industries Limited
- Bilateral Hilary shadow is normal.
- Trachea midline is normal.
- Bilateral CP angle are clear.
- Cardio thoracic ratio is normal.
- Cardio phrenic and costophrenic angles are normal.
- Soft tissues of the chest wall are normal.

Impression: No remarkable abnormality seen in present study.

**DR. NITIN KHANTAL
CONSULTANT RADIOLOGIST**



SCIENCE OF RADIOLOGICAL DAIGNOSIS IS BASED ON INTERPRETATION OF VARIOUS SHADOW PRODUCED BY BOTH NORMAL AND ABNORMAL TISSUES, DISSIMILAR DIVERSE DISEASES PRODUCE SIMILAR SHADOWS, HENCE THIS REPORT REPRESENT VARIOUS POSSIBILITIES AND NOT MEANT FOR MEDICO-LEGAL PURPOSES