

- ABNORMAL ECG -

Unconfirmed Diagnosis

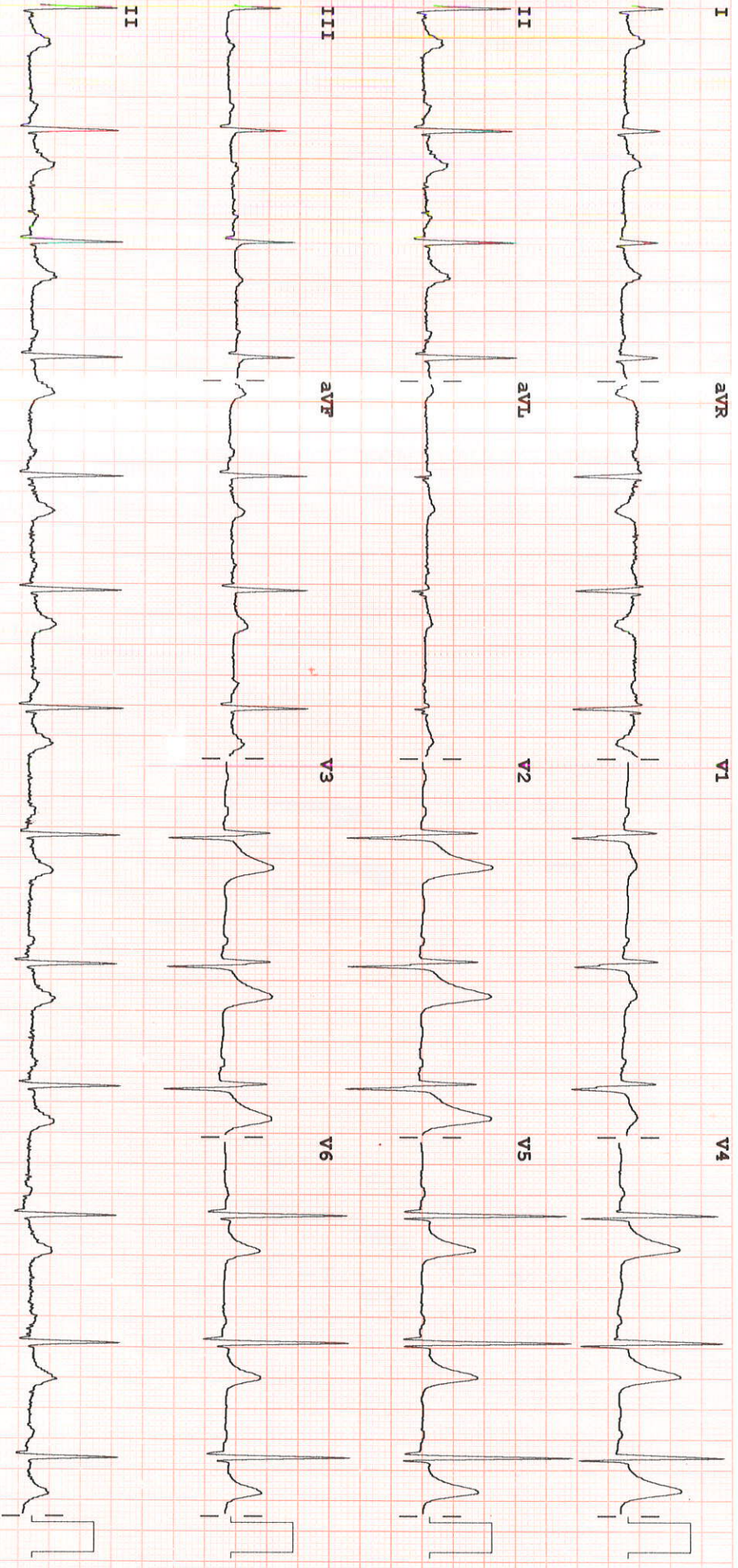

Dev: Speed: 25 mm/sec Limb: 10 mm/mV Chest: 10.0 mm/mV

F 60~ 0.15-100 Hz

PH100B CL P?

RADIOLOGY REPORT

Name	ANKUR KUMAR	Modality	US
Patient ID	GHZB-0000177738	Accession No	1132580
Gender/Age	M / 34Y 9M 14D	Scan Date	27-08-2022 11:03:21
Ref. Phys	Dr. Deepak Verma	Report Date	27-08-2022 14:36:16

USG ABDOMEN & PELVIS**FINDINGS**

LIVER: appears normal in size (measures 120 mm) and shape but shows minimal increase in liver echotexture, in keeping with early grade I fatty infiltration. Rest normal.

SPLEEN: Spleen is normal in size (measures 83 mm), shape and echotexture. Rest normal.

PORTAL VEIN: Appears normal in size and measures 9.5 mm.

COMMON BILE DUCT: Appears normal in size and measures 2.8 mm.

IVC, HEPATIC VEINS: Normal.

BILIARY SYSTEM: Normal.

GALL BLADDER: Gall bladder is well distended. Wall thickness is normal and lumen is echofree. Rest normal.

PANCREAS: Pancreas is normal in size, shape and echotexture. Rest normal.

KIDNEYS: Bilateral kidneys are normal in size, shape and echotexture. Cortico-medullary differentiation is maintained.

Rest normal.

Right Kidney: measures 89 x 46 mm.

Left Kidney: measures 102 x 49 mm.

PELVI-CALYCEAL SYSTEMS: Compact.

NODES: Not enlarged.

FLUID: Nil significant.

URINARY BLADDER: Urinary bladder is well distended. Wall thickness is normal and lumen is echofree. Rest normal.

PROSTATE: Prostate is normal in size, shape and echotexture. It measures 43 x 28 x 25 mm with volume 15 cc. Rest normal.

SEMINAL VESICLES: Normal.

BOWEL: Visualized bowel loops appear normal.

IMPRESSION

-Early grade I fatty infiltration in liver.

Recommend clinical correlation.

RADIOLOGY REPORT

Name	ANKUR KUMAR	Modality	US
Patient ID	GHZB-0000177738	Accession No	1132580
Gender / Age	M / 34Y 9M 14D	Scan Date	27-08-2022 11:03:21
Ref. Phys	Dr. Deepak Verma	Report Date	27-08-2022 14:36:16



Dr. Prabhat Prakash Gupta,
 MBBS,DNB,MNAMS,FRCR(I)
 Consultant Radiologist, Reg no DMC/R/14242

RADIOLOGY REPORT

Name	ANKUR KUMAR	Modality	DX
Patient ID	GHZB-0000177738	Accession No	1132581
Gender/Age	M / 34Y 9M 14D	Scan Date	27-08-2022 10:40:18
Ref. Phys	Dr. Deepak Verma	Report Date	27-08-2022 15:45:25

XR- CHEST PA VIEW**FINDINGS:**

LUNGS: Normal.
 TRACHEA: Normal.
 PLEURA: Normal.
 HEART: Normal.
 PULMONARY HILA: Normal.
 AORTA: Normal.
 OTHER VISUALIZED BONES: Normal.
 VISUALIZED SOFT TISSUES: Normal.
 DIAPHRAGM: Normal.
 VISUALIZED ABDOMEN: Normal.

IMPRESSION:

XR- CHEST PA VIEW

Normal study.

Clinical correlation is recommended and further evaluation, as clinically indicated.



Dr. Prakash Naik, MBBS, DMRD, FRCR [UK],

Consultant Radiologist, Reg No 63755

HCMCT

Manipal Hospitals

LIFE'S ON

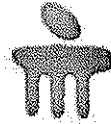

Name : ANKUR KUMAR

Age : 34 Yr(s) Sex : Male

Registration No : MH010381975

Lab No : 32220809558

Patient Episode : R03000042668

Collection Date : 27 Aug 2022 20:26

Referred By : MANIPAL HOSPITALS GHAZIABAD

Reporting Date : 29 Aug 2022 10:03

Receiving Date : 27 Aug 2022 20:30

BIOCHEMISTRY

THYROID PROFILE, Serum

T3 - Triiodothyronine (ECLIA)	1.32	ng/ml	1 [0.70-2.04]
T4 - Thyroxine (ECLIA)	8.79	micg/dl	[4.60-12.00]
Thyroid Stimulating Hormone (ECLIA)	1.300	µIU/mL	[0.340-4.250]

Note : TSH levels are subject to circadian variation, reaching peak levels between 2-4.a.m.and at a minimum between 6-10 pm.Factors such as change of seasons hormonal fluctuations,Ca or Fe supplements,high fibre diet, stress and illness affect TSH results.

* References ranges recommended by the American Thyroid Association

1) Thyroid. 2011 Oct;21(10):1081-125.PMID .21787128

2) <http://www.thyroid-info.com/articles/tsh-fluctuating.html>

Page 1 of 1

-----END OF REPORT-----

Dr. Lona Mohapatra
CONSULTANT PATHOLOGY

Human Care Medical Charitable Trust

Adjoining MTNL Building, Main Road, Sector 6, Dwarka, New Delhi - 110075.

Phone: +91 11 4967 4967 | www.manipalhospitals.com | www.hcmct.in

HCMCT

Manipal Hospitals

LIFE'S ON



Name : ANKUR KUMAR Age : 34 Yr(s) Sex : Male
Registration No : MH010381975 Lab No : 32220809558
Patient Episode : R03000042668 Collection Date : 27 Aug 2022 20:26
Referred By : MANIPAL HOSPITALS GHAZIABAD Reporting Date : 29 Aug 2022 10:04
Receiving Date : 27 Aug 2022 20:30

BIOCHEMISTRY

Test Name	Result	Unit	Biological Ref. Interval
TOTAL PSA, Serum (ECLIA)	0.944	ng/mL	[<2.000]

Note : PSA is a glycoprotein that is produced by the prostate gland. Normally, very little PSA is secreted in the blood. Increases in glandular size and tissue damage caused by BPH, prostatitis, or prostate cancer may increase circulating PSA levels.

Caution : Serum markers are not specific for malignancy, and values may vary by method.

Immediate PSA testing following digital rectal examination, ejaculation, prostate massage urethral instrumentation, prostate biopsy may increase PSA levels.

Some patients who have been exposed to animal antigens, may have circulating anti-animal antibodies present. These antibodies may interfere with the assay reagents to produce unreliable results.

Page 1 of 1

-----END OF REPORT-----

Dr. Lona Mohapatra
CONSULTANT PATHOLOGY

Human Care Medical Charitable Trust

Adjoining MTNL Building, Main Road, Sector 6, Dwarka, New Delhi - 110075.

Phone: +91 11 4967 4967 | www.manipalhospitals.com | www.hcmct.in

LABORATORY REPORT

Name	ANKUR KUMAR	Age	34y 9m 14d	Gender	MALE
MRN	GHZB-0000177738	Visit No	V0000000001-GHZB		
Lab No	G000327202	Collected On	27/08/2022 10:05AM	Received On	27/08/2022 10:10AM
Referred By	Deepak Verma	Reported On	27/08/2022 11:23AM		

Test Name	Result	Criticality Factor	Biological Reference Interval	Test Method
GLUCOSE, FASTING (F) (Serum Fasting)	81 mg/dl		70 - 110 mg/dl	

***** END OF REPORT *****

Processed by :- AVNEESH KUMAR

Charu
Registration No: 45422
DR CHARU AGARWAL
CONSULTANT PATHOLOGIST
Pathologist

Report Printed On: 29/8/2022 8:58AM

Page 1 of 1

LABORATORY REPORT

Name	ANKUR KUMAR	Age	34y 9m 14d	Gender	MALE
MRN	GHZB-0000177738	Visit No	V0000000001-GHZB		
Lab No	G000327261	Collected On	27/08/2022 1:52PM	Received On	27/08/2022 1:52PM
Referred By	Deepak Verma	Reported On	27/08/2022 2:44PM		

Test Name	Result	Criticality Factor	Biological Reference Interval	Test Method
GLUCOSE, POST PRANDIAL (PP), 2 HOURS (Serum Post Prandial)	119 mg/dl		80 -140 mg/dl	

***** END OF REPORT *****

Processed by :- AVNEESH KUMAR

Alka
MCT-39093
DR ALKA DIXIT VATS
CONSULTANT PATHOLOGIST
PATHOLOGIST

Report Printed On: 29/8/2022 8:58AM

Page 1 of 1

LABORATORY REPORT

Name	ANKUR KUMAR	Age	34y 9m 14d	Gender	MALE
MRN	GHZB-0000177738	Visit No	V0000000001-GHZB		
Lab No	G000327203	Collected On	27/08/2022 10:06AM	Received On	27/08/2022 10:10AM
Referred By	Deepak Verma	Reported On	27/08/2022 4:27PM		

Test Name	Result	Criticality Factor	Biological Reference Interval
BLOOD GROUP (A, B, O) AND RH FACTOR WITH REVERSE GROUPING (Whole Blood)			
BLOOD GROUPING	" B "		
RH TYPING	POSITIVE		
ESR (WESTERGREN),AUTOMATED ERYTHROCYTE SEDIMENTATION RATE	15 mm/1st hour		0 - 15 mm/Hr

***** END OF REPORT *****

Processed by :- DEEPTI KUMARI

Alka
mcr-39093
DR ALKA DIXIT VATS
CONSULTANT PATHOLOGIST
PATHOLOGIST

Report Printed On: 29/8/2022 8:58AM

Page 1 of 5

LABORATORY REPORT

Name	ANKUR KUMAR	Age	34y 9m 14d	Gender	MALE
MRN	GHZB-0000177738	Visit No	V0000000001-GHZB	Received On	27/08/2022 10:10AM
Lab No	G000327203	Collected On	27/08/2022 10:06AM		
Referred By	Deepak Verma	Reported On	27/08/2022 11:54AM		

Test Name

- HEMOGLOBIN, HB
- MEAN CORPUSCULAR HAEMOGLOBIN CONCENTRATION, MCHC
- MEAN CORPUSCULAR HAEMOGLOBIN, MCH
- MEAN CORPUSCULAR VOLUME, MCV
- PLATELET COUNT
- RED BLOOD CELLS, RBC COUNT
- RED CELL DISTRIBUTION WIDTH, RDW
- LEUCOCYTE COUNT, TOTAL (TLC), AUTOMATED
- HEMATOCRIT (HCT)
- BASOPHILS
- EOSINOPHILS
- LYMPHOCYTES
- MONOCYTES
- NEUTROPHILS

Result

- 14.8 g/dl
- 34.5 g/dl
- 31.3 pg
- 90.7 fl
- 184 x10³ cells/ Cumm
- 4.73 million/cu mm
- 12.9 %
- 7.49 x10³ cells/ Cumm
- 42.9 %
- 00 %
- 08 %**
- 25 %
- 07 %
- 60 %

Criticality Factor

Biological Reference Interval

- 12 - 16 gm/ dl
- 33 - 36%
- 26 -34 pg
- 77 - 97 fl
- 150x10³ - 400x10³ cells/cumm
- 3.8 - 5.3 millions /cumm
- 11.5 - 14.5 %
- 4x10³ - 11x10³ cells/cumm
- 34 -45%
- 0 - 2%
- H** 2 -7 %
- 17 - 45 %
- 4 -13%
- 40 - 80%

***** END OF REPORT *****

DR CHARU AGARWAL
CONSULTANT PATHOLOGIST
Pathologist

Processed by :- AVNEESH KUMAR

Report Printed On: 29/8/2022 8:58AM

MANIPAL HOSPITALS
NH-24, Hapur Road, Near Landcraft Golflinks, Ghaziabad - 201002
www.manipalhospitals.com

This report is subject to the terms and conditions mentioned overleaf

LABORATORY REPORT

Name	ANKUR KUMAR	Age	34y 9m 14d	Gender	MALE
MRN	GHZB-0000177738	Visit No	V0000000001-GHZB		
Lab No	G000327203	Collected On	27/08/2022 10:06AM	Received On	27/08/2022 10:10AM
Referred By	Deepak Verma	Reported On	27/08/2022 4:16PM		

Test Name	Result	Criticality Factor	Biological Reference Interval	Test Method
HBA1C (Whole Blood)	5.3 %		Normal: < or = 5.6 % Increased risk for Diabetes (Pre-diabetes): 5.7 – 6.4 % Diabetes: > or = 6.5 % If you are a Diabetic, please consult your doctor for your HbA1c target.	

***** END OF REPORT *****

Processed by :- AVNEESH KUMAR

Alka
MCT-39093
DR ALKA DIXIT VATS
CONSULTANT PATHOLOGIST
PATHOLOGIST

Report Printed On: 29/8/2022 8:58AM

LABORATORY REPORT

Name	ANKUR KUMAR	Age	34y 9m 14d	Gender	MALE
MRN	GHZB-0000177738	Visit No	V0000000001-GHZB		
Lab No	G000327203	Collected On	27/08/2022 10:06AM	Received On	27/08/2022 10:10AM
Referred By	Deepak Verma	Reported On	27/08/2022 11:24AM		

Test Name	Result	Criticality Factor	Biological Reference Interval	Test Method
KIDNEY FUNCTION TESTS (Serum)				
UREA	21.0 mg/dl		15 - 40 mg/dl	
CREATININE, SERUM	0.70 mg/dl		0.7 - 1.2 mg/dl	
URIC ACID	6.2 mg/dl		4 - 8.5 mg/dl	
SODIUM, SERUM	133.8 mmol/L		136 - 144 mmol/L	
POTASSIUM, SERUM	3.99 mmol/L		3.6 - 5.1 mmol/L	
CHLORIDE, SERUM	102.2 mmol/L		101 - 111 mmol/L	
LIPID PROFILE (Serum)				
CHOLESTEROL, TOTAL	143 mg/dl		Upto 200 mg/dl	
TRIGLYCERIDES, SERUM	116 mg/dl		Upto 150 mg/dl	
CHOLESTEROL, HDL, DIRECT	43 mg/dl		35 - 65 mg/dl	
CHOLESTEROL, LDL, DIRECT	77 mg/dl		0 - 120 mg/dl	
Cholesterol, VLDL	23 mg/dl		0 - 35 mg/dl	
LIVER FUNCTION TESTS (Serum)				
BILIRUBIN, TOTAL	1.56 mg/dl		0.3 - 1.2 mg/dl	
BILIRUBIN, DIRECT	0.28 mg/dl		0 - 0.3 mg/dl	

Report Printed On: 29/8/2022 8:58AM

LABORATORY REPORT

Name	ANKUR KUMAR	Age	34y 9m 14d	Gender	MALE
MRN	GHZB-0000177738	Visit No	V0000000001-GHZB		
Lab No	G000327203	Collected On	27/08/2022 10:06AM	Received On	27/08/2022 10:10AM
Referred By	Deepak Verma	Reported On	27/08/2022 11:24AM		

Test Name	Result	Criticality Factor	Biological Reference Interval	Test Method
Indirect Bilirubin	1.28		0.1 - 0.3 mg/dl	
TOTAL PROTEIN, SERUM	6.9 g/dl		6.6 - 8.7 g/dl	
ALBUMIN, SERUM	4.41 g/dl		3.5 - 5.2 gm/dl	
A/G RATIO (ALBUMIN / GLOBULIN RATIO)	1.77		1:1 - 2.5:1	
GLOBULIN, SERUM	2.5			
SGPT	28 IU/L		17 - 63 IU/L	
SGOT	23 IU/L		0 - 40 IU/L	
GGTP, GGT, GAMMA GT, GAMMA GLUTAMYL TRANSPEPTIDASE	32 IU/L		7 - 50 U/L	
ALKALINE PHOSPHATASE, ALP	104 IU/L		32 - 91 IU/L	

***** END OF REPORT *****

Processed by :- SHAHID SAIFI

Charu
Registration No: 42422
DR CHARU AGARWAL
CONSULTANT PATHOLOGIST
Pathologist

Report Printed On: 29/8/2022 8:58AM

Page 5 of 5

LABORATORY REPORT

Name	ANKUR KUMAR	Age	34y 9m 14d	Gender	MALE
MRN	GHZB-0000177738	Visit No	V0000000001-GHZB		
Lab No	G000327225	Collected On	27/08/2022 11:22AM	Received On	27/08/2022 11:22AM
Referred By	Deepak Verma	Reported On	27/08/2022 4:48PM		

Test Name	Result	Criticality Factor	Biological Reference Interval
URINE EXAMINATION, ROUTINE (Urine)			
PHYSICAL EXAMINATION			
Colour	P. YELLOW		
Appearance	CLEAR		
pH	6.0		
Specific gravity	1.005		
CHEMICAL EXAMINATION			
Glucose	Nil		
Protein	Present(Trace)		
Ketone bodies	Absent		
Urobilinogen	Absent		
MICROSCOPIC EXAMINATION			
Leukocytes	1-2 /HPF		
Erythrocytes	0-1 /HPF		
Epithelial Cells	NIL		
Casts	NIL		
Crystals	NIL		
Others	NIL		

***** END OF REPORT *****

Processed by :- AVNEESH KUMAR

Alka
MCT-39093
DR ALKA DIXIT VATS
CONSULTANT PATHOLOGIST
PATHOLOGIST

Report Printed On: 29/8/2022 8:58AM

Page 1 of 1