



HEALTH CHECK-UP SUMMARY

Name: Jayashruti Vimallesh

Date: 07/11/25

Email ID:

Sex: F Age: 26 Years Contact No: 8140660677

Remarks:

Under-weight	—
Normal	—
Over-weight	✓

i> BMI

Height (in Cm): 154	Weight (in Kg): 65	BMI:
Hip (in Cm): 93	Waist (in Cm): 95	Hip to Waist Ratio:

ii> Blood Pressure & Pulse

117/70 mm/hg
80/min

If high or low, whether the person is on medication: YES / NO

iii> Blood Tests & Lung Function Remarks

RS
CRS }
CRS } ⊕

If abnormal, whether the person is on medication: YES / NO

iv> Eye Test Remarks

Eye Sight: RA 6/3 LP 6/12
Color Vision: R

v> Heart Disease

Whether any specific heart ailment detected (ECG findings):
None

vi> Any other problems needing attention / Overall Assessment:

NO

Dr. Jayashruti

Revival Diagnostics The Doctor
401, Aqua Corridor,
B/s. Star Bazar, Surat-395009
Mo. 91062-28601

Laboratory Test Result are Subject to technical limitation and should be clinically correlate for final diagnosis



NAME: Jayashree Vimalash

EMP ID

SEX: F

AGE: 20

DEPARTMENT OF OPHTHALMOLOGY

EYE TEST:

1. VISION:

RIGHT EYE - 6/9

LEFT EYE - 6/12

2. COLOR VISION:

RIGHT EYE - 

LEFT EYE - 

3. NIGHT VISION:

RIGHT EYE - 

LEFT EYE - 

REMARKS:

Ophthalmologist/Optometrlist

Revival Diagnostic

401, Aqua Corridor,
B/s. Star Bazar, Surat-395009
Mo. 91062-28601

Laboratory Test Result are Subject to technical limitation and should be clinically correlate for final diagnosis

4th Floor, Aqua Corridor, Hazira Road, Adajan Pal, Surat-395009.

0261 2747788, 9825947712 revivaldiagnostics.surat@gmail.com www.revivaldiagnostics.com

This medical report is not intended for medico-legal purposes.



Name	JAYASHRUTI VIMALESH	Age/Gender	26Yrs/Female
Reg No.	11822/23	Receipt No	9868
Referred By	Bank of Baroda (BOB) - MEDI WHEEL(PKG10000241)	Mode of Payment	CREDIT
Collection Type	CENTER	Collection DateTime	07-Nov-2023 09:45 AM

BLOOD GROUP - 071123115 Released at 07-Nov-2023 12:05 PM

Parameter	Result	Biological Ref.Range	Method
-Blood Group	"B"		
-Rh Factor	POSITIVE		

CBC - 071123113 Released at 07-Nov-2023 01:41 PM

Parameter	Result	Biological Ref.Range	Method
-Haemoglobin	12.5 gm/dL	(12 - 16 gm/dL)	Auto
-RBC Count	4.41 mill/cumm	(4.2 - 5.4 mill/cumm)	Auto
-Total WBC Count	10000 /cumm	(4000 - 10000 /cumm)	Auto
-Platelet Count	2.57 lakh/cumm	(1.5 - 4.5 lakh/cumm)	Auto

Blood Indices

-HCT	38.3 %	L (40 - 55 %)	Auto
-MCV	86.9 fl	(80 - 92 fl)	Auto
-MCH	28.4 pg	(27 - 31 pg)	Auto
-MCHC	32.7 gm/dL	(32 - 36 gm/dL)	Auto
-RDW	12.6 %	(11 - 15 %)	Auto

Diff WBC Count

-Polymorphs	74 %	(40 - 80 %)	Microscopically
-Lymphocytes	22 %	(20 - 40 %)	Microscopically
-Eosinophils	02 %	(1 - 6 %)	Microscopically
-Monocytes	02 %	(2 - 7 %)	Microscopically
-Basophils	00 %	(0 - 1 %)	Microscopically
-PLATELET ON SMEAR	Adequate		Microscopically
-MALARIAL PARASITES	Malarial Parasites Not Detected		Microscopically

[Test performed on Fully Automated Hematology Analyzer ERBA H-360]

Revival Diagnostics

401-Aqua Corridor,
Beside Star Bazar, Adajan,
Surat-395009. Mo. 9825947712

Dr. Shivangi Gandhi
M.B.B.S, M.D (Pathology)

Laboratory Test Result are Subject to technical limitation and should be clinically correlate for final diagnosis

4th Floor, Aqua Corridor, Hazira Road, Adajan Pal, Surat-395009.

0261 2747788, 9825947712 revivaldiagnostics.surat@gmail.com www.revivaldiagnostics.com

This medical report is not intended for medico-legal purposes.



Name	JAYASHRUTI VIMALESH	Age/Gender	26Yrs/Female
Reg No.	11822/23	Receipt No	9868
Referred By	Bank of Baroda (BOB) - MEDI WHEEL(PKG10000241)	Mode of Payment	CREDIT
Collection Type	CENTER	Collection DateTime	07-Nov-2023 09:45 AM

ESR - 071123113 Released at 07-Nov-2023 02:07 PM

Parameter	Result	Biological Ref.Range	Method
-E.S.R	08 mm/hr	(3 - 15 mm/hr)	



Revival Diagnostics

401-Aqua Corridor,
Beside Star Bazar, Adajan,
Surat-395009. Mo. 9825947712

Dr. Shivangi Gandhi
M.B.B.S, M.D (Pathology)

Laboratory Test Result are Subject to technical limitation and should be clinically correlate for final diagnosis

4th Floor, Aqua Corridor, Hazira Road, Adajan Pal, Surat-395009.

0261 2747788, 9825947712 revivaldiagnostics.surat@gmail.com www.revivaldiagnostics.com

This medical report is not intended for medico-legal purposes.



Name	JAYASHRUTI VIMALESH	Age/Gender	26Yrs/Female
Reg No.	11822/23	Receipt No	9868
Referred By	Bank of Baroda (BOB) - MEDI WHEEL(PKG10000241)	Mode of Payment	CREDIT
Collection Type	CENTER	Collection DateTime	07-Nov-2023 09:45 AM

FBS & PPBS - 071123114 Released at 07-Nov-2023 02:07 PM

Parameter	Result	Biological Ref.Range	Method
-Fasting Blood Sugar (FBS)	98 mg/dL	70-100 mg/dl Impaired Tolerance:100-125 Diabetes Mellitus:>=126 (On more than one occasion) (American diabetes association guidelines 2022)	
-Fasting Urine Sugar	Absent		
-Fasting Urine Acetone	Absent		
-PPBS	113 mg/dL	(90 - 140 mg/dL)	
-PP2BS URINE SUGAR	Absent		
-PP2BS URINE ACETONE	Absent		

HBA1C - 071123113 Released at 07-Nov-2023 01:37 PM

Parameter	Result	Biological Ref.Range	Method
-HBA1C	5.2 %	HbA1C Degree of Glucose Control <5.6 % Non Diabetics 5.7 - 6.4 % Prediabetics > =6.5 % Diabetics (REF:Wallace, 11th Edition) REMARKS: 6 - 7 % Excellent Control 7 - 8 % Good Control 8 - 10 % Unsatisfactory Control >10 % Poor Control	Boronate Affinity
-Method[]		High Performance Liquid Chromatography (HPLC)	

Revival Diagnostics

401-Aqua Corridor,
Beside Star Bazar, Adajan,
Surat-395009. Mo. 9825947717

Dr. Shivangi Gandhi
M.B.B.S, M.D (Pathology)

Laboratory Test Result are Subject to technical limitation and should be clinically correlate for final diagnosis

4th Floor, Aqua Corridor, Hazira Road, Adajan Pal, Surat-395009.

0261 2747788, 9825947712 revivaldiagnostics.surat@gmail.com www.revivaldiagnostics.com

This medical report is not intended for medico-legal purposes.



Name	JAYASHRUTI VIMALESH	Age/Gender	26Yrs/Female
Reg No.	11822/23	Receipt No	9868
Referred By	Bank of Baroda (BOB) - MEDI WHEEL(PKG10000241)	Mode of Payment	CREDIT
Collection Type	CENTER	Collection DateTime	07-Nov-2023 09:45 AM

LIVER FUNCTION TEST (LFT) - 071123115 Released at 07-Nov-2023 01:37 PM

Parameter	Result	Biological Ref.Range	Method
-Serum Total Bilirubin	1.3 mg/dL	(0 - 1.3 mg/dL)	Diazo
-Serum Direct Bilirubin	0.5 mg/dL	H (0 - 0.4 mg/dL)	Diazo
-Serum InDirect Bilirubin	0.8 mg/dL	(0.1 - 1.3 mg/dL)	Calculated
-Total Protein (TP)	7.1 gm/dL	(6.4 - 8.3 gm/dL)	Biuret
-Albumin (ALB)	4.2 gm/dL	(3.5 - 5.2 gm/dL)	BCG
-Globulin	2.9 gm/dL	(2.3 - 3.6 gm/dL)	Calculated
-A/G Ratio	1.45 gm/dL	(1 - 2.3 gm/dL)	Calculated
-SGPT(ALT)	16 U/L	(5 - 45 U/L)	IFCC, Kinetic without Pyridoxal Phosphate
-SGOT (AST)	11 U/L	(0 - 35 U/L)	IFCC, Without Pyridoxal Phosphate
-Alkaline Phosph.	64 U/L	(42 - 128 U/L)	ALP-AMP
-GGT	18 U/L	(5 - 50 U/L)	Glupa-C

[Test performed on Fully Automated Biochemistry Analyzer ERBA EM200]

REVIVAL
DIAGNOSTICS

Revival Diagnostics

401-Aqua Corridor,
Beside Star Bazar, Adajan,
Surat-395009. Mo. 9825947712

Dr. Shivangi Gandhi
M.B.B.S, M.D (Pathology)

Laboratory Test Result are Subject to technical limitation and should be clinically correlate for final diagnosis

4th Floor, Aqua Corridor, Hazira Road, Adajan Pal, Surat-395009.

0261 2747788, 9825947712 revivaldiagnostics.surat@gmail.com www.revivaldiagnostics.com

This medical report is not intended for medico-legal purposes.



Name	JAYASHRUTI VIMALESH	Age/Gender	26Yrs/Female
Reg No.	11822/23	Receipt No	9868
Referred By	Bank of Baroda (BOB) - MEDI WHEEL(PKG10000241)	Mode of Payment	CREDIT
Collection Type	CENTER	Collection DateTime	07-Nov-2023 09:45 AM

Creatinine - 071123115 Released at 07-Nov-2023 01:37 PM

Parameter	Result	Biological Ref.Range	Method
-Creatinine	0.6 mg/dL	(0.6 - 1.14 mg/dL)	ENZYMATIC

BUN - 071123115 Released at 07-Nov-2023 11:07 AM

Parameter	Result	Biological Ref.Range	Method
-Blood Urea Nitrogen (BUN)	7 mg/dL	(6 - 20 mg/dL)	Calculated

Uric Acid - 071123112 Released at 07-Nov-2023 01:37 PM

Parameter	Result	Biological Ref.Range	Method
-Uric Acid	5.2 mg/dL	(3.5 - 7.2 mg/dL)	Uricase-PCD

REVIVAL
DIAGNOSTICS

Revival Diagnostics

401-Aqua Corridor,
Beside Star Bazar, Adajan,
Surat-395009. Mo. 9825947717

Dr. Shivangi Gandhi
M.B.B.S, M.D (Pathology)

Laboratory Test Result are Subject to technical limitation and should be clinically correlate for final diagnosis

4th Floor, Aqua Corridor, Hazira Road, Adajan Pal, Surat-395009.

☎ 0261 2747788, 9825947712 ✉ revivaldiagnostics.surat@gmail.com 🌐 www.revivaldiagnostics.com

This medical report is not intended for medico-legal purposes.



Name	JAYASHRUTI VIMALESH	Age/Gender	26Yrs/Female
Reg No.	11822/23	Receipt No	9868
Referred By	Bank of Baroda (BOB) - MEDI WHEEL(PKG10000241)	Mode of Payment	CREDIT
Collection Type	CENTER	Collection DateTime	07-Nov-2023 09:45 AM

Lipid Profile - 071123115 Released at 07-Nov-2023 02:07 PM

Parameter	Result	Biological Ref.Range	Method
-Serum Cholesterol	156 mg/dL	Desirable < 200 mg/dl Borderline High : 200-239 mg/dl High : > 240 mg/dl	CHOD-PAP
-Serum Triglyceride	62 mg/dL	Normal < 150 mg/dl Borderline High : 150 - 199 mg/dl High : 200 - 499 mg/dl Very High : 500 mg/dl	GPO-POD Method
-Serum HDL(Direct)	38 mg/dL	Normal :> 55 mg/dl Borderline : 35-55 mg/dl Undesirable: < 35 mg/dl	PVS-PEGME Precipitation with CHOD-POD
-Serum VLDL	12 mg/dL	(5 - 30 mg/dL)	Calculated
-Serum LDL(Direct)	106 mg/dL	Optimal:< 100 mg/dl Above Optimal : 100- 129 mg/dl Borderline High : 130-159 mg/dl High : > 160-189mg/dl Very High : >190 mg/dl	Calculated
-Chol/HDL	4.11	Low risk: <3.8 Medium Risk: 3.8 to 5.9 High Risk: > 6	Calculated
-LDL/Chol	1.48	Low risk: <3.55 Medium Risk: 3.55 to 4.0 High Risk: > 6	Calculated

[Test performed on Fully Automated Biochemistry Analyzer ERBA EM200]

Revival Diagnostics

401-Aqua Corridor,
Beside Star Bazar, Adajan,
Surat-395009. Mo. 9825947712

Dr. Shivangi Gandhi
M.B.B.S, M.D (Pathology)

Laboratory Test Result are Subject to technical limitation and should be clinically correlate for final diagnosis

4th Floor, Aqua Corridor, Hazira Road, Adajan Pal, Surat-395009.

☎ 0261 2747788, 9825947712 ✉ revivaldiagnostics.surat@gmail.com 🌐 www.revivaldiagnostics.com

This medical report is not intended for medico-legal purposes.



Name	JAYASHRUTI VIMALESH	Age/Gender	26Yrs/Female
Reg No.	11822/23	Receipt No	9868
Referred By	Bank of Baroda (BOB) - MEDI WHEEL(PKG10000241)	Mode of Payment	CREDIT
Collection Type	CENTER	Collection DateTime	07-Nov-2023 09:45 AM

Urine Routine & Micro Examination - 071123117 Released at 07-Nov-2023 12:09 PM

Parameter	Result	Biological Ref.Range	Method
Physical Examination			
-Quantity	30		Manual
-Colour	Pale Yellow	Pale Yellow	Manual
-Appearance	Clear	Clear	Manual
-Reaction (pH)	Acidic		Dipstick
-Specific Gravity	1.010		Dipstick
Chemical Examination			
-Proteins.	Absent		Dipstick
-Sugar	Absent		Dipstick
-Acetone.	Absent		Dipstick
-Bile Salts	Absent	Absent	Dipstick
-Bile Pigments	Absent	Absent	Dipstick
-Occult Blood Test (OBT).	Negative		Dipstick
Microscopic Examination			
-Pus Cells	2-3		Microscopically
-Red Blood Cells	Absent		Microscopically
-Epithelial Cells	2-3		Microscopically
-Bacteria.	Absent		Microscopically
-Crystals	Absent	Absent	Microscopically
-Others	NIL	Absent	Microscopic Examination

Revival Diagnostics

401-Aqua Corridor,
Beside Star Bazar, Adajan,
Surat-395009. Mo. 9825947717

Dr. Shivangi Gandhi
M.B.B.S, M.D (Pathology)

Laboratory Test Result are Subject to technical limitation and should be clinically correlate for final diagnosis

4th Floor, Aqua Corridor, Hazira Road, Adajan Pal, Surat-395009.

☎ 0261 2747788, 9825947712 ✉ revivaldiagnostics.surat@gmail.com 🌐 www.revivaldiagnostics.com

This medical report is not intended for medico-legal purposes.



Name	JAYASHRUTI VIMALESH	Age/Gender	26Yrs/Female
Reg No.	11822/23	Receipt No	9868
Referred By	Bank of Baroda (BOB) - MEDI WHEEL(PKG10000241)	Mode of Payment	CREDIT
Collection Type	CENTER	Collection DateTime	07-Nov-2023 09:45 AM

Total T3 T4 TSH - 071123115 Released at 07-Nov-2023 01:38 PM

Parameter	Result	Biological Ref.Range	Method
-Total T3	1.01 ng/ml	(0.87 - 1.78 ng/ml)	Fluorescence Enzyme Immunoassay
-Total T4	6.11 ug/dl	(4.6 - 11 ug/dl)	Fluorescence Enzyme Immunoassay
-TSH	1.70 uIU/ml	0.50 - 5.50 uIU/ml 5.5 to 15 uIU/ml - Suggested Clinical co-relation or Repeat test with new sample as physiological factors can give falsely high TSH Above 15uIU/ml Hypothyroid PREGNANT WOMEN normal ranges for TSH: 1st Trimester : 0.0878 - 2.8293 uIU/ml 2nd Trimester : 0.1998 - 2.7915 uIU/ml 3rd Trimester : 0.307 - 2.9028 uIU/ml Ref: Tietz Fundamentals of Clinical Chemistry	Fluorescence Enzyme Immunoassay

[Test performed on Fully Automated Immunology Analyzer Maglumi-600]

Revival Diagnostics

401-Aqua Corridor,
Beside Star Bazar, Adajan,
Surat-395009. Mo. 9825947712

Dr. Shivangi Gandhi
M.B.B.S, M.D (Pathology)

Laboratory Test Result are Subject to technical limitation and should be clinically correlate for final diagnosis

4th Floor, Aqua Corridor, Hazira Road, Adajan Pal, Surat-395009.
0261 2747788, 9825947712 revivaldiagnostics.surat@gmail.com www.revivaldiagnostics.com

This medical report is not intended for medico-legal purposes.

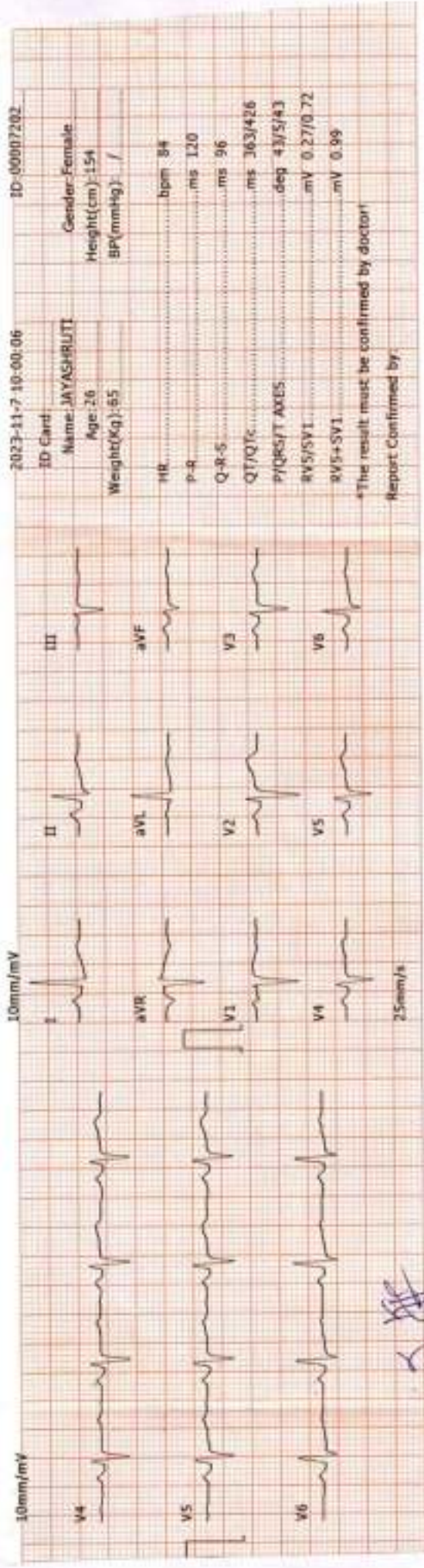
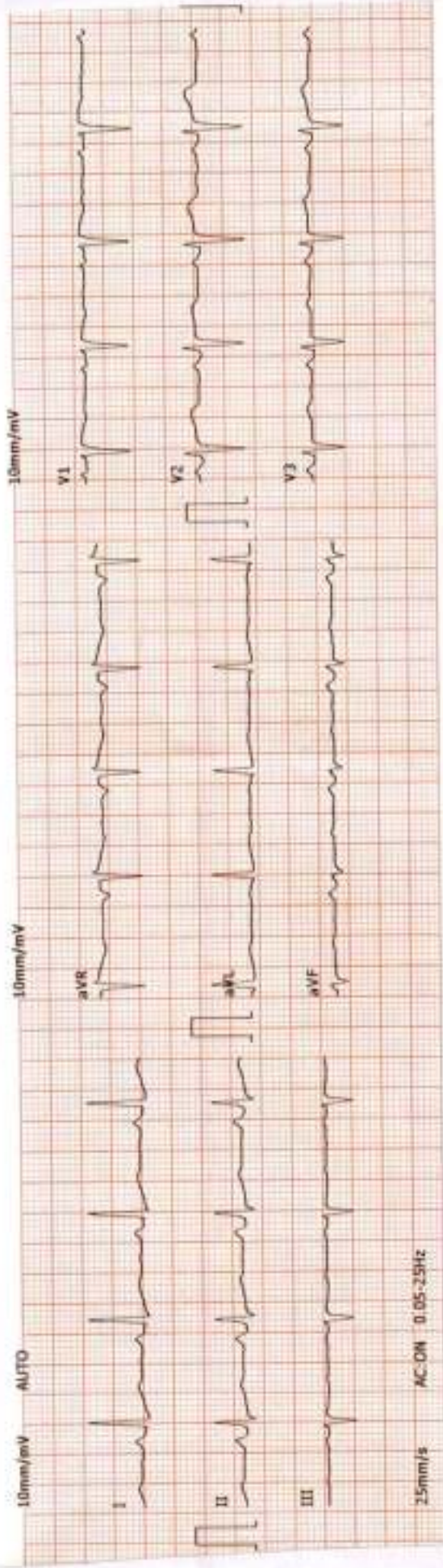

Revival Diagnostics
 601-Aqua Corridor,
 Beside Star Bazar, Adajan,
 T. Cat-395007, Mo. 9225947712

DR. ADITYA S. BORA
 MBBS, MD, PGCC
 PHYSICIAN & CLINICAL CARDIOLOGIST
 G-34905



Name	JAYASHRUTI VIMALESH	Age/Gender	26Yrs/Female
Reg No.	11822/23	Receipt No	9868
Referred By	Bank of Baroda (BOB) - MEDI WHEEL(PKG10000241)	Mode of Payment	CREDIT
Collection Type	CENTER	Collection DateTime	07-Nov-2023 09:35 AM

ECG

1. The rhythm is sinus.
2. Heart rate is 84 beats per minute.
3. Normal P,QRS,T wave axis.
4. Normal PR,QRS,Q.T. Duration.
5. No pathological q wave or ST-T changes seen.
6. No evidence of chamber hypertrophy or enlargement seen.

IMPRESSION : ECG WITHIN NORMAL LIMITS

Revival Diagnostics
401-Aqua Corridor,
Beside Star Bazar, Adajan,
Surat-395009. Mo. 9825947712

DR. ADITYA S. BORA
MBBS, DNB, PGCC
PHYSICIAN & CLINICAL CARDIOLOGIST
G-54906

Laboratory Test Result are Subject to technical limitation and should be clinically correlate for final diagnosis

📍 4th Floor, Aqua Corridor, Hazira Road, Adajan Pal, Surat-395009.

☎ 0261 2747788, 9825947712 📧 revivaldiagnostics.surat@gmail.com 🌐 www.revivaldiagnostics.com

This medical report is not intended for medico-legal purposes.



Summary

REVIVAL DIAGNOSTIC
4 TH FLOOR AQUA CORRIDORE, NEAR STAR BAZAR, ADAJAN, SURAT
 220/ JAVASHRUTI VINALES H 26 Yrs/Female 65 Kg/154 Cms
 Date: 07-Nov-2023 10:55:20 AM
 Ref. By : MEDI WHEEL

Objective : FOR TESTING PURPOSE ONLY.

Protocol : BRUCE

Stage	StageTime (min:Sec)	PhaseTime (min:Sec)	Speed (km/hr)	Grade (%)	METs	H.R. (bpm)	B.P. (mmHg)	R.P.P. x100	PVC	Comments
Supine					1.0	121	110/70	133	-	
Standing					1.0	121	110/70	133	-	
HV					1.0	122	110/70	134	-	
ExStart					1.0	127	110/70	139	-	
Stage 1	3:00	3:01	2.7	10.0	4.6	146	110/70	160	-	
Stage 2	3:00	6:01	4.0	12.0	7.0	161	120/80	193	-	
PeakEx	0:18	6:19	5.5	14.0	7.3	167	170/90	283	-	
Recovery	1:00		0.0	0.0	1.1	134	170/90	227	-	
Recovery	2:00		0.0	0.0	1.0	127	150/90	190	-	
Recovery	3:00		0.0	0.0	1.0	127	140/80	177	-	
Recovery	3:01		0.0	0.0	1.0	125	120/80	150	-	
Recovery					0.0	0	---/---	0	-	

Handwritten signature

Medication : Nil

History : Nil

Test End Reason : Test Complete

Findings :

The patient exercised according to BRUCE for 6:19, achieving a work level of Max METs:7.3. Resting heart rate initially 121 bpm, rose to a max. heart rate of 167 bpm which represents 86% of maximum age predicted heart rate. Resting blood pressure 110/70 mmHg. rose to a maximum blood pressure of 170/90 mmHg. The exercise stress test was stopped due to Test Complete

Parameters :

Exercise Time : 6:19 minutes

Max HR attained : 167 bpm 86% of Max Predictable HR 194

Max BP : 170/90(mmHg)

WorkLoad attained : 7.3 (Fair Effort Tolerance)

No significant ST segment changes noted during exercise or recovery.

No Angina/ Arrhythmia/S3/murmur

Final Impression : Test is negative for inducible ischaemia.

Advice/Comments:

Revival Diagnostics

401-Aqua Corridor,
 Beside Star Bazar, Adajan,
 Surat-395009. Mo. 9825947712

DR. ADITYA S. BORA
 MBBS, DNB, PGDCC
 PHYSICIAN & CLINICAL CARDIOLOGIST
 G-54906

DR. ADITYA BORA

REVIVAL DIAGNOSTIC

4 TH FLOOR AQUA CORRIDORE, NEAR STAR BAZAR, ADAJAN, SURAT

220/ JAYASHRUTI VINALES

26 Yrs/Female

65 Kg/154 Cms

Date: 07-Nov-2023 10:55:20 AM

12 Lead + Comparison

MPHR: 62% of 194

Speed: 0.0 kmph

Grade: 0.0%

Raw ECG

BRUCE

(1.0-100)HZ

Ex Time 00:40

BLC :On

Notch :On

SUPINE

10.0 mm/mV

25 mm/Sec.

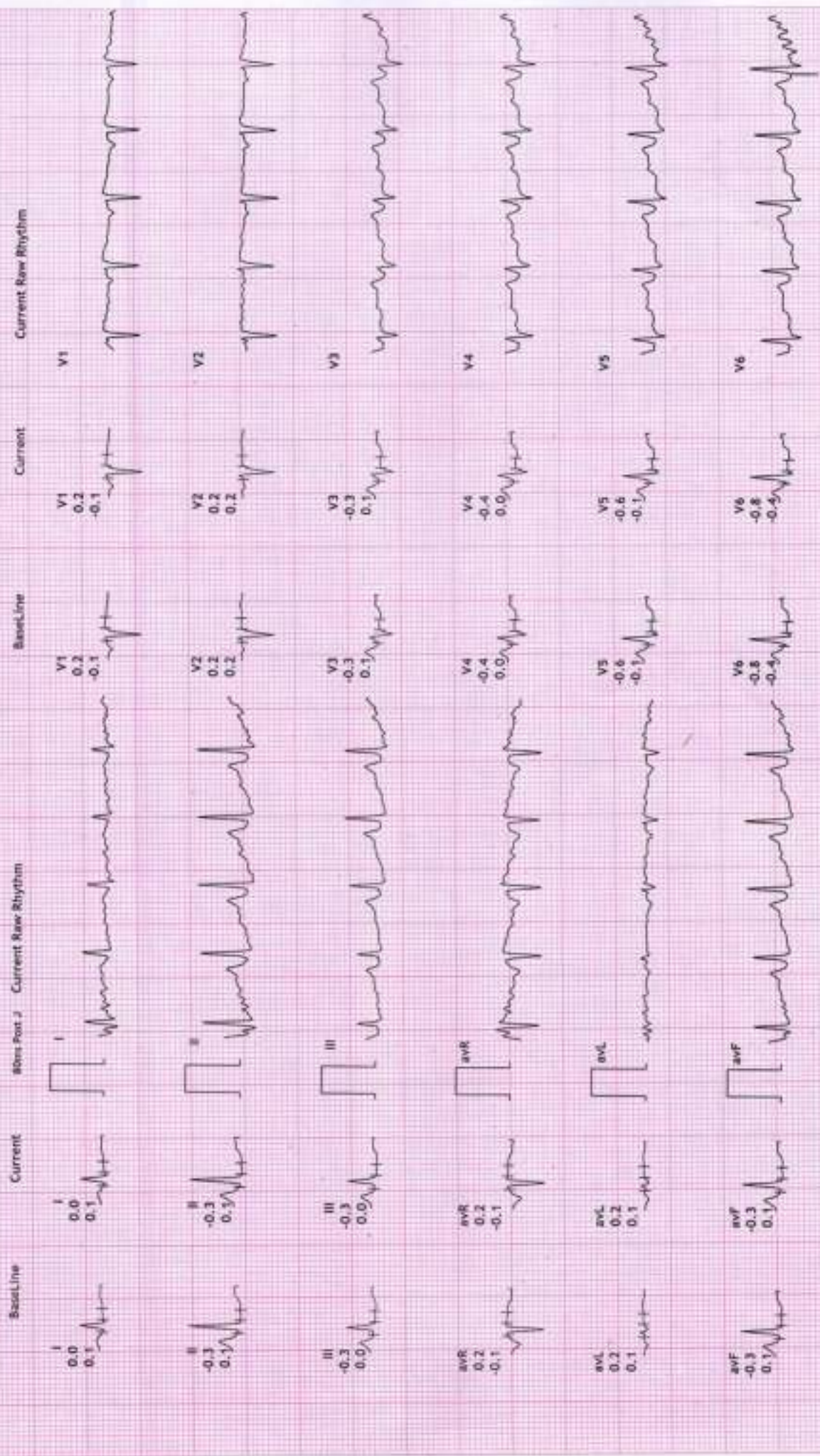



REVIVAL DIAGNOSTIC

4 TH FLOOR AQUA CORRIDORE, NEAR STAR BAZAR , ADAJAN , SURAT

220/ JAVASHRUTI VINALESH
26 Yrs/ Female
65 Kg/ 154 Cms

Date: 07-Nov-2023 10:55:20 AM

HR: 122 bpm
METs: 1.0
BP: 110/70

MPHR: 62% of 194
Speed: 0.0 kmph
Grade: 0.0%

Raw ECG
BRUCE
(1.0-100)Hz

Ex Time 00:50
BLC :On
Notch :On

STANDING
10.0 mm/mV
25 mm/Sec.

12 Lead + Comparison

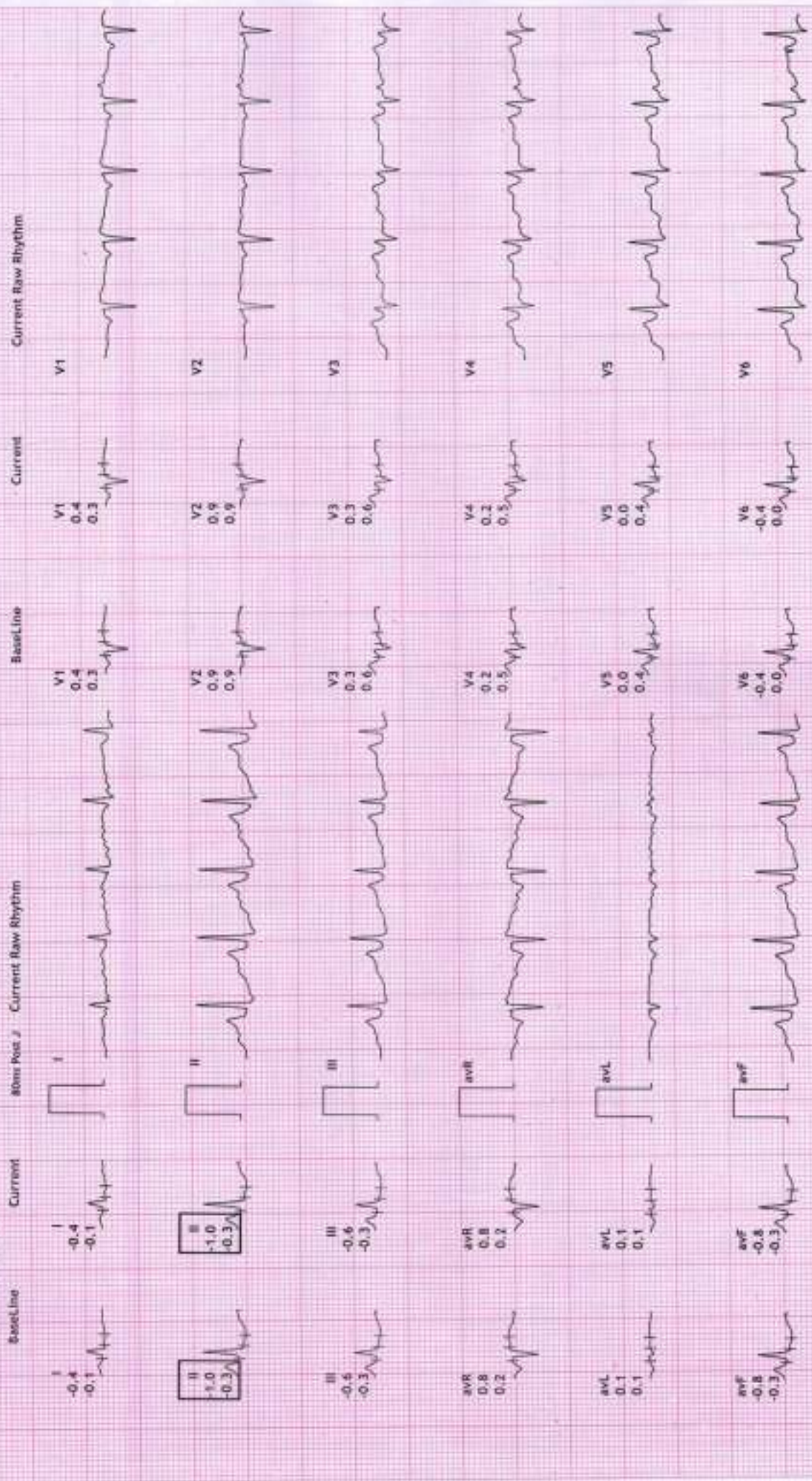

REVIVAL DIAGNOSTIC

4 TH FLOOR AQUA CORRIDORE, NEAR STAR BAZAR , ADAJAN , SURAT

Z20/JAYASHRUTI VINALES

26 Yrs./Female

65 Kg/154 Cms

Date: 07-Nov-2023 10:55:20 AM

12 Lead + Comparison

MPHR: 62% of 194

Speed: 0.0 kmph

Grade: 0.0%

Raw ECG

BRUCE

(1.0-100)Hz

Ex Time 01:02

BLC :On

Notch :On

HV

10.0 mm/mV

25 mm/Sec.

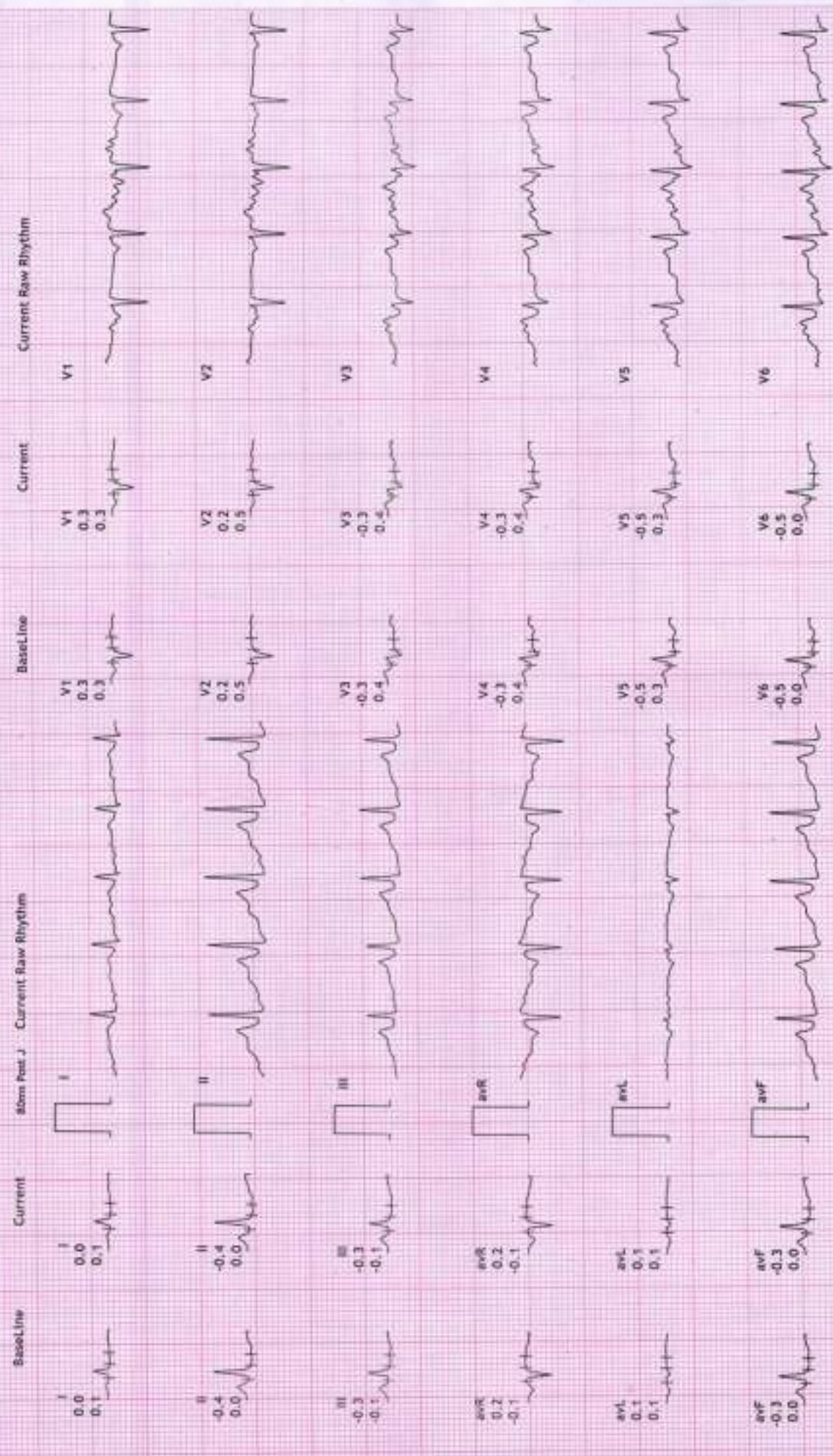

REVIVAL - DIAGNOSTIC

4 TH FLOOR AQUA CORRIDORE, NEAR STAR BAZAR , ADAJAN , SURAT

220/ JAYASHRUTI VINALESH

26 Yrs / Female

65 Kg / 154 Cms

Date: 07-Nov-2023 10:55:20 AM

HR: 130 bpm

METS: 1.0

BP: 110/70

MPHR: 67% of 194

Speed: 0.0 kmph

Grade: 0.0%

Raw ECG

BRUCE

(1.0-100)Hz

Ex Time 00:00

BLC : On

Notch : On

ExStnr

10.0 mm/mV

25 mm/Sec.

12 Lead + Comparison

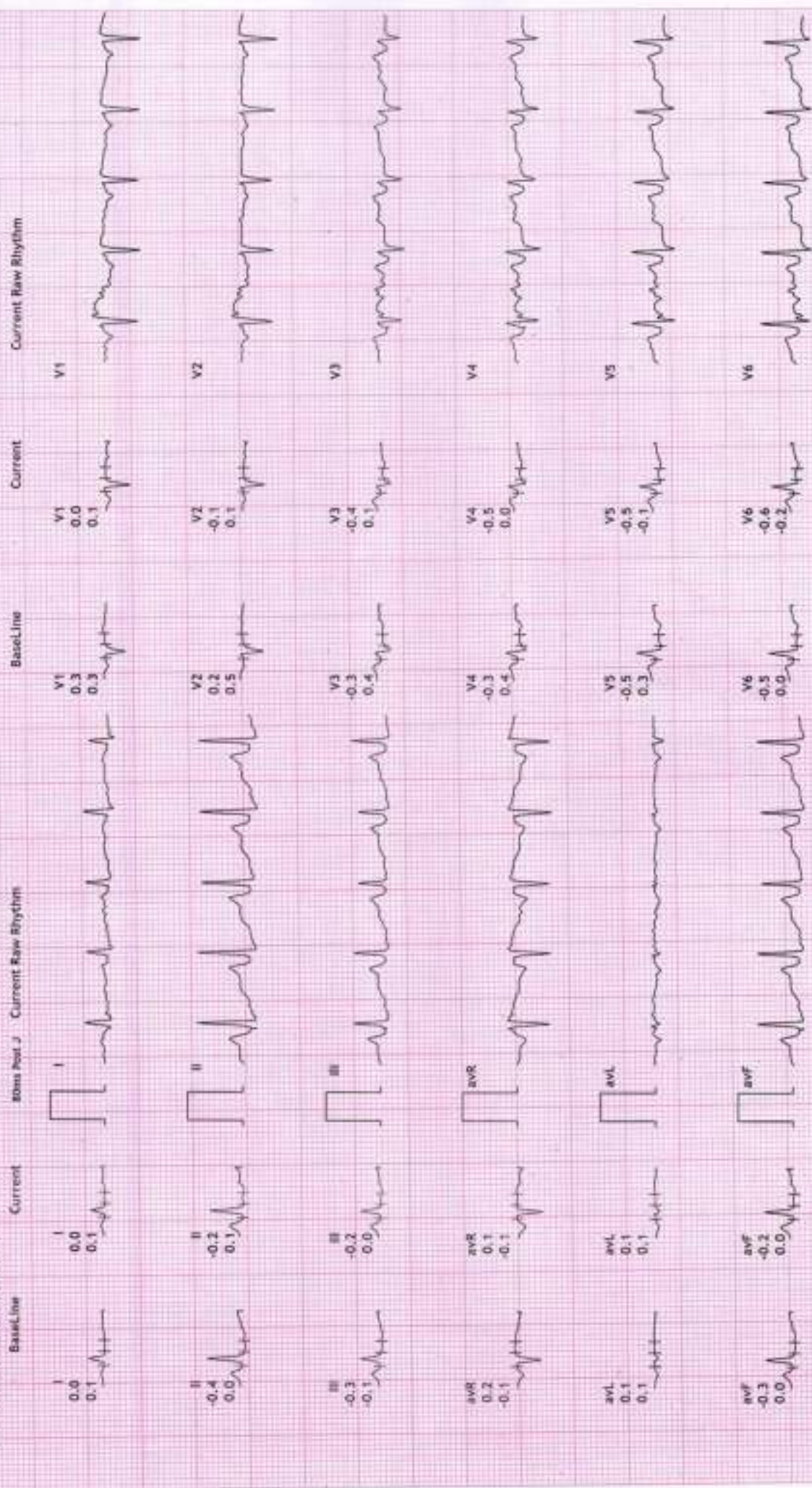

REVIVAL DIAGNOSTIC

4 TH FLOOR AQUA CORRIDORE, NEAR STAR BAZAR ,ADAJAN ,SURAT

220 / JAYASHRUTI VINALESH

26 Yrs/Female

65 Kg/154 Cms

Date: 07-Nov-2023 10:55:20 AM

HR: 146 bpm

METS: 4.6

BP: 110/70

MPHR: 75% of 194

Speed: 2.7 kmph

Grade: 10.0%

Raw ECG

BRUCE

(1.0-100)Hz

Ex Time 03:00

BLC :On

Notch :On

Stage 1 (03:00

10.0 mm/mV

25 mm/Sec.

12 Lead + Comparison



REVIVAL DIAGNOSTIC

4 TH FLOOR AQUA CORRIDORE, NEAR STAR BAZAR , ADAJAN , SURAT

220/ JAYASHRUTI VINALES

26 Yrs/Female

65 Kg/154 Cms

Date: 07-Nov-2023 10:55:20 AM

HR: 161 bpm

METS: 7.0

BP: 120/80

MPHR: 82% of 194

Speed: 4.0 kmph

Grade: 12.0%

12 Lead + Comparison

Raw ECG

BRUCE

(1.0-100)Hz

Ex Time 06:00

BLC :On

Notch :On

Stage 2 (03:00

10.0 mm/mV

25 mm/Sec.



REVIVAL DIAGNOSTIC
 4 TH FLOOR AQUA CORRIDORE, NEAR STAR BAZAR, ADAJAN, SURAT
 2207 JAVASHRUTI VINALES
 26 Yrs/Female
 65 Kg/154 Cms

HR: 167 bpm
 METS: 7.3
 BP: 170/90

12 Lead + Comparison

APHR: 86% of 194
 Speed: 5.5 kmph
 Grade: 14.0%



Ex Time 06:18
 BLC : On
 Notch : On

PeakEx
 10.0 mm/mV
 25 mm/Sec



REVIVAL DIAGNOSTIC

4 TH FLOOR AQUA CORRIDORE, NEAR STAR BAZAR , ADAJAN , SURAT

Z20/JAYASHRUTI VINALESH
26 Yrs/Female
65 Kg/154 Cms

Date: 07-Nov-2023 10:55:20 AM

12 Lead + Comparison

MPHR: 69% of 194
Speed: 0.0 kmph
Grade: 0.0%

Raw ECG
BRUCE
(1.0-100)Hz

Ex Time 06:18
BLC :On
Notch :On

Recovery : (01:00)
10.0 mm/mV
25 mm/Sec.

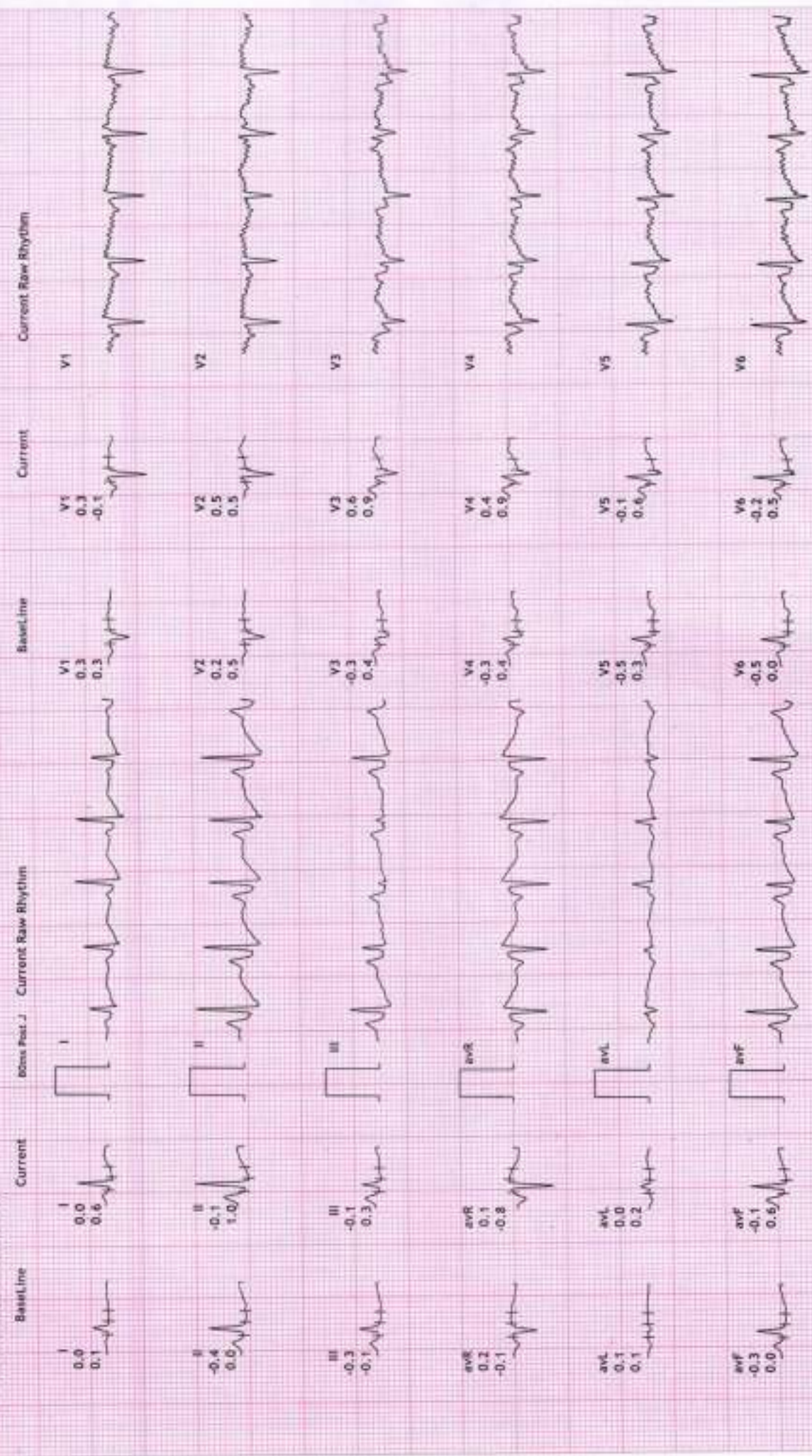

REVIVAL DIAGNOSTIC

4 TH FLOOR AQUA CORRIDORE, NEAR STAR BAZAR, ADAJAN, SURAT

Z20/JAYASHRUTI VIHALESH

26 Yrs/Female

65 Kg/154 Cms

Date: 07-Nov-2023 10:55:20 AM

12 Lead + Comparison

MPHR: 65% of 194

Speed: 0.0 kmph

Grade: 0.0%

Raw ECG

BRUCE

(1.0-100)Hz

Ex Time 06:18

BLC : On

Notch : On

Recovery : (02:00)

10.0 mm/mV

25 mm/Sec.



BIOMES Post J Current Raw Rhythm

Current Raw Rhythm

Current

Baseline

Current

Baseline

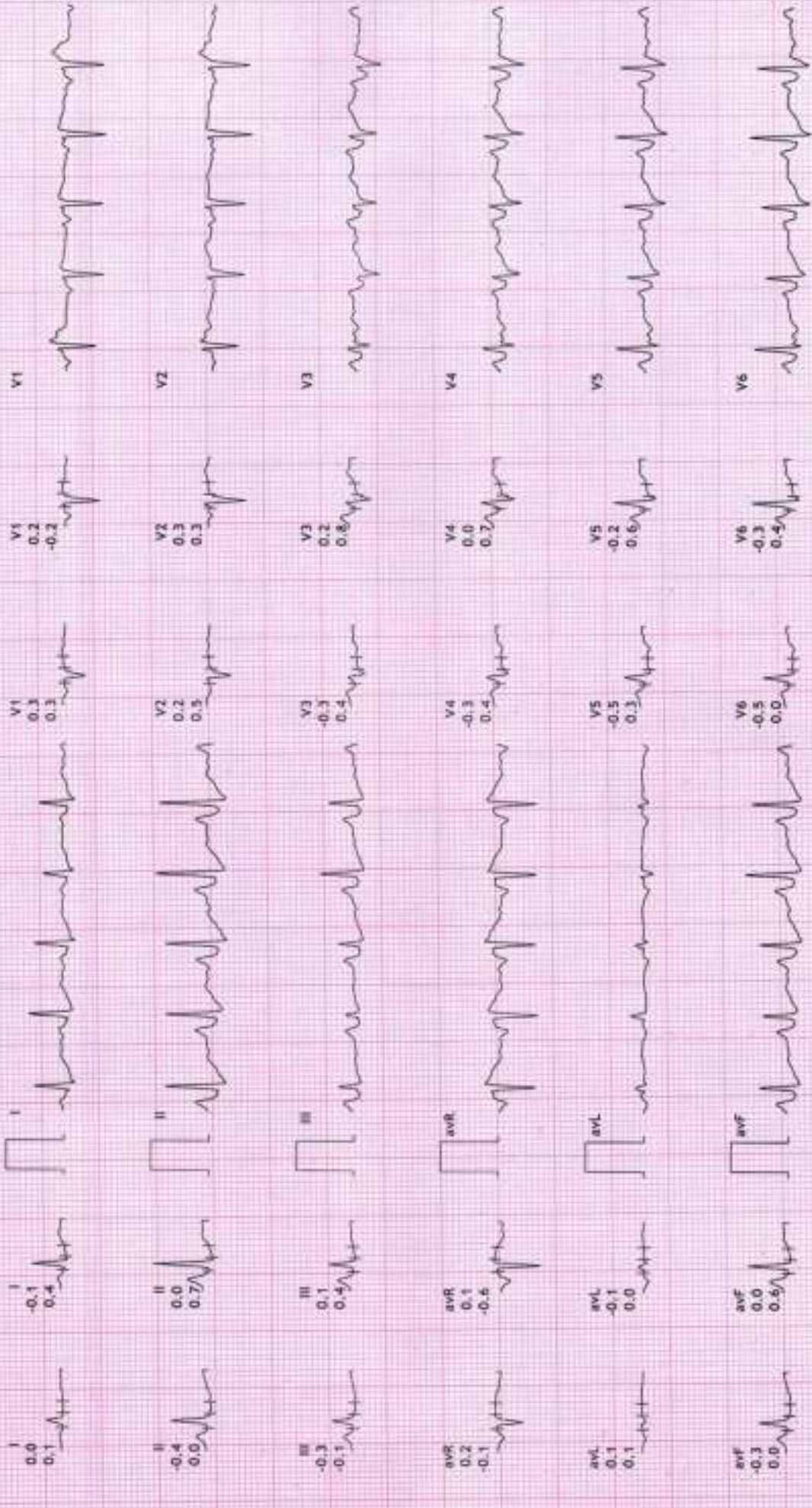

12 Lead + Comparison

REVIVAL DIAGNOSTIC
 4 TH FLOOR AQUA CORRIDORE, NEAR STAR BAZAR , ADAJAN , SURAT
 220/ JAYASHRUTI VINALESH
 26 Yrs/ Female
 65 Kg/ 154 Cms

Date: 07-Nov-2023 10:55:20 AM
 BP: 140/80

HR: 127 bpm
 METS: 1.0

MPHR-65% of 194
 Speed: 0.0 kmph
 Grade: 0.0%

Raw ECG
 BRUCE
 (1.0-100)Hz

Ex Time 06:18
 BLC :On
 Notch :On

Recovery : (03:06)
 10.0 mm/mV
 25 mm/Sec.

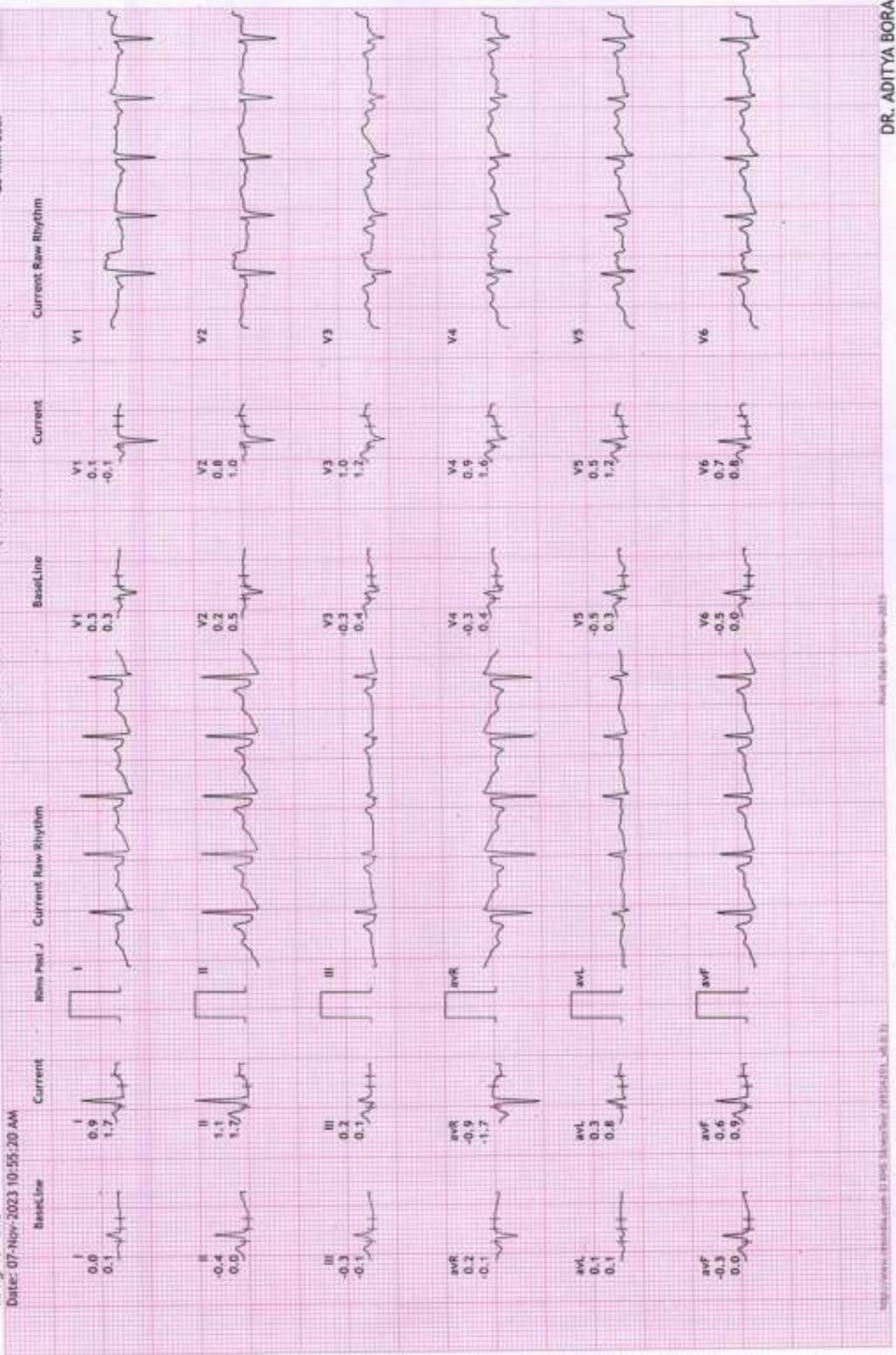

R

NAME : JAYASHRUTI VIMALESH
AGE: 26 YRS / FEMALE
REF BY: MEDI WHEEL





Name	JAYASHRUTI VIMALESH	Age/Gender	26Yrs/Female
Reg No.	11822/23	Receipt No	9868
Referred By	Bank of Baroda (BOB) - MEDI WHEEL(PKG10000241)	Mode of Payment	CREDIT
Collection Type	CENTER	Collection DateTime	07-Nov-2023 09:45 AM

CHEST RADIOGRAPH (PA VIEW)

- Hilar shadows are within normal limits.
- Pulmonary vasculature appears normal.
- Cardiac appears normal in size.
- Both dome of the diaphragm are smooth.
- Both costophrenic recesses are clear.
- Both lung fields appear normal.
- Visualized bones and soft tissue shadows appear normal.

IMPRESSION: NORMAL STUDY.

DR. CHIRAG K PATEL
RADIOLOGIST



REVIVAL
DIAGNOSTICS

Dr. Chirag K. Patel
MBBS-DMPD
Reg. No. G-23509
Revival Diagnostic
4th Floor, Adajan Pal, Surat-395009
Signature
Nr. Star Bazar, Hazira Main Road,
Adajan, Surat-395009.
No. 97265 726683

Laboratory Test Result are Subject to technical limitation and should be clinically correlate for final diagnosis

📍 4th Floor, Aqua Corridor, Hazira Road, Adajan Pal, Surat-395009.
☎ 0261 2747788, 9825947712 ✉ revivaldiagnostics.surat@gmail.com 🌐 www.revivaldiagnostics.com

This medical report is not intended for medico-legal purposes.