



Aravali Hospital

332, Ambamata Scheme, Udaipur - 313 004

T: 91 294 2430222, 2431222

email : aravalihospital@yahoo.com



गुणवत्ता पूर्ण चिकित्सा सेवाओं के लिये
भारत सरकार की
क्वालिटी काउंसिल ऑफ इण्डिया (QCI-NABH)
द्वारा प्रमाणित

| | | | |
|------------------|-------------------|---------------|--------|
| Ref No. | Date : 27-08-2022 | | |
| Patient's Name : | MS. KHYATI PAHAR | Age: : 28 yrs | Sex: F |
| Ref. By : | DR. | | |

X-RAY EXAMINATION REPORT

Part X-Rayed : CHEST PA View

Contrast Medium Used : None

Report :

- ❖ The lungs on either side show equal translucency and show normal vasculature.
- ❖ No focal lung parenchymal or interstitial lesion is seen.
- ❖ No evidence of any infiltration is seen.
- ❖ The hilar shadows are normal in size, shape and position.
- ❖ The pleural cavities are clear.
- ❖ The domes of the diaphragm are smooth.
- ❖ The cardiac size is normal.

Impression:

- ❖ **NO CARDIO PULMONARY ABNORMALITY IS SEEN.**

RADIOLOGIST

Note: This report is not valid for medico legal purpose.
Every report needs to be correlated and interpreted clinically.



Helpline : 9352 108 108

www.aravalihospital.in



Aravali Hospital

332, Ambamata Scheme, Udaipur - 313.004
T: 91 294 2430222, 2431222
email : aravalihospital@yahoo.com



गुणवत्ता पूर्ण चिकित्सा सेवाओं के लिये
भारत सरकार की
क्वालिटी काउंसिल ऑफ इण्डिया (QCI-NABH)
द्वारा प्रमाणित

| | | | |
|-------------------|--------------|-------------|-------------|
| Date : 27/08/2022 | | | |
| Patient's Name : | MS KHYATI JI | Age: 28 yrs | Sex: Female |
| Ref. By : | DC/O BOB | | |

ULTRA SONOGRAPHY REPORT - UPPER AND LOWER ABDOMEN

| | |
|-----------------|---|
| Liver | Liver is normal in size, shape, position & contour with normal homogenous echopattern. No evidence of any focal lesion is seen. IHBR are not dilated. Portal vein measures 12 mm. IVC is normal. |
| Gall bladder | GB is normal in size & shape. Its wall thickness is normal. No evidence of any calculi is seen. No pericholecystic fluid collection is seen. |
| Pancreas | Pancreas is normal in size, shape, position & contour with normal homogenous echopattern. Pancreatic duct is not dilated. |
| Spleen | Spleen is normal in size, shape, position and contour with normal homogenous echopattern. Splenic vein is not dilated. |
| Kidneys | Both kidneys are normal in size, shape, position & contour with well differentiated corticomedullary junction and normal cortical thickness. Pelvicalyceal system is not dilated. No evidence of any calculi is seen. Visualized portion of ureters appears normal. Right kidney measures 99x38 mm. Left kidney measures 100x40 mm. |
| Urinary Bladder | Urinary bladder is well distended with urine & is normal in size, shape & contour with normal & smooth walls. |
| Uterus | Uterus is normal in size, shape & contour. It is anteverted & anteflexed in position. It reveals homogenous echopattern. Uterus measures 77x51x41 mm |
| Endometrium | Endometrium is normal & its thickness measures 8 mm. |
| Ovaries | Both ovaries are normal in size, shape & position. |

IMPRESSION

Normal study

Dr. SUHAIL KHAN
MBBS, MD (Radiology)
Consultant Radiologist
(RMC- 16103)

Dr. ANAND GUPTA
MBBS, DMRE.
Consultant Radiologist
(RMC- 17548)

Note: The foetal gender has not been detected nor disclosed to the patient.
This report is not valid for medico legal purpose.
Every report needs to be correlated and interpreted clinically.
In case of any query, investigation may be repeated.



Helpline : 9352 108 108

www.aravalihospital.in

R

MS. KHYATI PAHAR 28YRS BOB F CHEST PA 27-Aug-22 10:30 AM
ARAVALI HOSPITAL, 332 AMBAMATA SCHEME, UDAIPUR

KHYATI 28YR
Male

Rate 60 . Age not entered, assumed to be 50 years old for purpose of ECG interpretation
 . Sinus rhythm.....Normal P axis, V-rate 50-99
 PR 202 . Borderline prolonged PR interval.....PR >202, V-rate 50-90
 QRSD 115 . Nonspecific intraventricular conduction delay.....QRSd >115ms, not LBBB/RBBB
 QT 471 . Nonspecific T abnormalities, diffuse leads.....T <-0.10mV, ant/lat/inf
 QTc 471

TWNL R

--AXIS--
 P -1
 QRS 55
 T -45
 12 Lead; Standard Placement

Unconfirmed Diagnosis

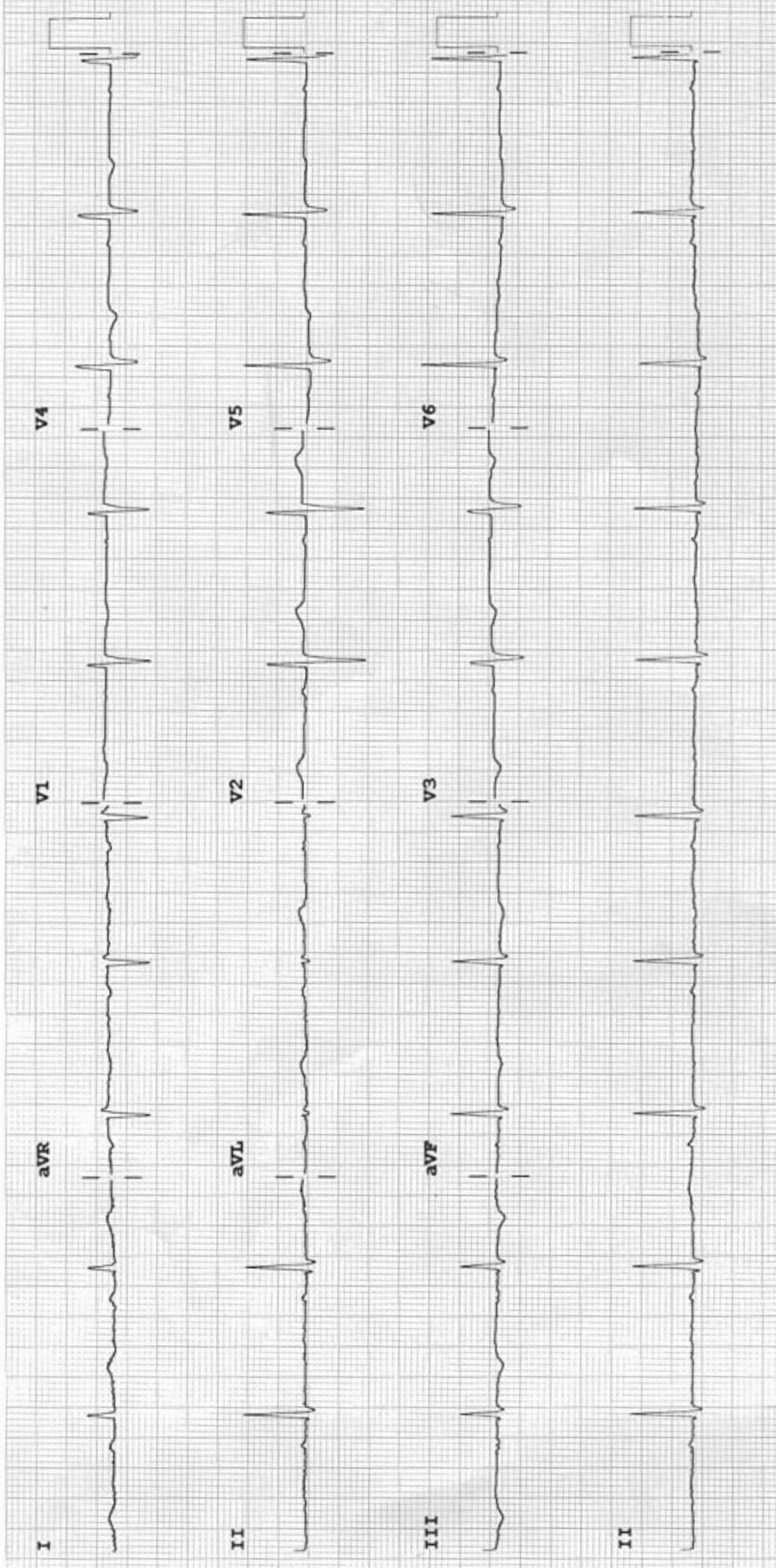

Device: Speed: 25 mm/sec Limb: 10 mm/mV Chest: 10.0 mm/mV F 60~ 0.15-100 Hz 100B CL P?



Aravali Hospital

332, Ambamata Scheme, Udaipur - 313 004

T: 91 294 2430222, 2431222

email : aravalihospital@yahoo.com



गुणवत्ता पूर्ण चिकित्सा सेवाओं के लिये
भारत सरकार की
क्वालिटी काउंसिल ऑफ इण्डिया (QCI-NABH)
द्वारा प्रमाणित

Name **Mr. KHYATI PAHAR 7243**

Visit Date & Time 27/08/2022 11:05:53

PATIENT ID **11223950**

Age Sex Male

Sample Accepted : 27/08/2022 20:16:38

Test Authenticated at : 27/08/2022 18:24:58

Ref. By

| Test Name | Value | Status | Unit | Biological Ref Interval |
|---|-----------|--------|----------------------|-------------------------|
| HAEMOGLOBIN (HB) | 13.5 | | gm % | 11.0 - 16.0 |
| RBC Count | 4.44 | | X10 ⁶ /UL | 3.50 - 5.50 |
| PCV | 38.5 | | % | 36.0 - 48.0 |
| MEAN CORP. VOLUME (MCV) | 86.8 | | fL | 80.0 - 99.0 |
| MEAN CORP. HB (MCH) | 30.5 | | pg | 27.0 - 32.0 |
| MEAN CORP. HB CON. (MCHC) | 35.1 | | g/dL | 32.0 - 36.0 |
| RDW-CV | 12.6 | | % | 11.0 - 16.0 |
| RDW-SD | 42.3 | | fl | 35.0 - 56.0 |
| TLC Count | 6.03 | | /cmm | 4.00 - 11.00 |
| Differential Leucocyte Count (DLC) | | | | |
| POLYMORPH | 55 | | % | 45 - 75 |
| LYMPHOCYTE | 38 | | % | 20 - 45 |
| EOSINOPHIL | 03 | | % | 01 - 06 |
| MONOCYTE | 04 | | % | 01 - 10 |
| BASOPHIL | 00 | | % | 00 - 01 |
| TOTAL PLATELET COUNT | 405 | | x10 ³ /uL | 150 - 450 |
| MPV | 8.0 | | | 7.4 - 10.4 |
| PDW | 13.5 | | % | 10.0 - 17.0 |
| PCT | 0.3 | | % | 0.1 - 0.3 |
| P-LCR | 16.3 | | % | 11.0 - 45.0 |
| P-LCC | 66.0 | | | 30.0 - 90.0 |
| ESR | 24 | H | mm/1st hr. | 0 - 20 |

PBF EXAMINATION :

R.B.C's : Normochromic normocytic RBC's

W.B.C's : Total WBC's count within normal limits , No premature cells seen

Platelets : Plateles are adequate in number

Blood Group (ABORH)

'B' POSITIVE



DR. HUSSAIN ALI RANGWALA

MD Pathologist
Rmc No. 271607

Helpline : 9352 108 108

www.aravalihospital.in



Aravali Hospital

332, Ambamata Scheme, Udaipur - 313 004
T: 91 294 2430222, 2431222
email : aravalihospital@yahoo.com



गुणवत्ता पूर्ण चिकित्सा सेवाओं के लिये
भारत सरकार की
क्वालिटी काउंसिल ऑफ इण्डिया (QCI-NABH)
द्वारा प्रमाणित

Name Mr. KHYATI PAHAR 7243

Visit Date & Time 27/08/2022 11:05:53

PATIENT ID 11223950

Sample Accepted : 27/08/2022 20:16:38

Age Sex Male

Test Authenticated at : 27/08/2022 18:24:58

Ref. By

Test Name

Value Status Unit

Biological Ref Interval

LIPID PROFILE

| | | | | |
|-------------------------------|---------------|---|-------|----------------|
| CHOLESTEROL TOTAL | 182.00 | | mg/dl | <200.00 |
| TRIGLYCERIDES | 77.97 | | mg/dl | 60.00 - 170.00 |
| HDL CHOLESTEROL | 45.10 | | mg/dl | 30.00 - 65.00 |
| LDL CHOLESTROL | 121.00 | H | mg/dl | 35.00 - 100.00 |
| VLDL CHOLESTEROL | 16.00 | | mg/dl | 12.00 - 35.00 |
| CHOLESTEROL TOTAL / HDL RATIO | 4.04 | | | 0.00 - 4.90 |
| CHOLESTEROL LDL / HDL RATIO | 2.68 | | | 0.00 - 5.00 |



DR. HUSSAIN ALI RANGWALA

MD Pathologist
Rmc No. 271607

Helpline : 9352 108 108

www.aravalihospital.in



Aravali Hospital

332, Ambamata Scheme, Udaipur - 313 004
T: 91 294 2430222, 2431222
email : aravalihospital@yahoo.com



गुणवत्ता पूर्ण चिकित्सा सेवाओं के लिये
भारत सरकार की
क्वालिटी काउंसिल ऑफ इण्डिया (QCI-NABH)
द्वारा प्रमाणित

Name Mr. KHYATI PAHAR 7243

Visit Date & Time 27/08/2022 11:05:53

PATIENT ID 11223950

Sample Accepted : 27/08/2022 20:16:38

Age Sex Male

Test Authenticated at : 27/08/2022 18:24:58

Ref. By

Test Name

Value Status Unit

Biological Ref Interval

LIVER FUNCTION TEST (LFT)

| | | | | |
|----------------------|-------|--|-------|----------------|
| BILIRUBIN-TOTAL | 0.39 | | mg/dl | 0.20 - 1.20 |
| BILIRUBIN-DIRECT | 0.14 | | mg/dl | 0.10 - 0.60 |
| BILIRUBIN-INDIRECT | 0.25 | | mg/dl | 0.10 - 0.40 |
| SGOT-AST | 17.45 | | U/L | 9.00 - 49.00 |
| SGPT-ALT | 13.87 | | U/L | 9.00 - 49.00 |
| ALKALINE PHOSPHATASE | 60.00 | | IU/L | 38.00 - 126.00 |
| PROTIEN-TOTAL | 6.50 | | gm/dl | 6.00 - 8.00 |
| ALBUMIN | 3.90 | | gm/dl | 3.50 - 5.00 |
| GLOBULIN | 2.60 | | gm/dl | 2.50 - 4.00 |
| A:G RATIO | 1.50 | | | 1.10 - 2.20 |



DR. HUSSAIN ALI RANGWALA

MD Pathologist
Rmc No. 271607

Helpline : 9352 108 108

www.aravalihospital.in



Aravali Hospital

332, Ambamata Scheme, Udaipur - 313 004

T: 91 294 2430222, 2431222

email : aravalihospital@yahoo.com



गुणवत्ता पूर्ण चिकित्सा सेवाओं के लिये
भारत सरकार की
क्वालिटी काउंसिल ऑफ इण्डिया (QCI-NABH)
द्वारा प्रमाणित

Name Mr. KHYATI PAHAR 7243

Visit Date & Time 27/08/2022 11:05:53

PATIENT ID 11223950

Sample Accepted : 27/08/2022 20:16:38

Age Sex Male

Test Authenticated at : 27/08/2022 18:24:58

Ref. By



BIOCHEMISTRY

| Test Name | Value | Status | Unit | Biological Ref Interval |
|-----------------------|-------|--------|-------|-------------------------|
| BLOOD SUGAR (FASTING) | 82.2 | | mg/dl | 60.0 - 110.0 |
| BLOOD SUGAR (PP) | 116.0 | | mg/dl | 110.0 - 140.0 |
| CREATININE | 0.54 | | mg/dl | 0.30 - 1.50 |
| URIC ACID | 2.85 | | mg/dl | 2.00 - 7.00 |
| BUN | 6.25 | L | mg/dl | 7.00 - 22.00 |



DR. HUSSAIN ALI RANGWALA

MD Pathologist
Rmc No. 271607

Helpline : 9352 108 108

www.aravalihospital.in



Aravali Hospital

332, Ambamata Scheme, Udaipur - 313 004
T: 91 294 2430222, 2431222
email : aravalihospital@yahoo.com



गुणवत्ता पूर्ण चिकित्सा सेवाओं के लिये
भारत सरकार की
क्वालिटी काउंसिल ऑफ इण्डिया (QCI-NABH)
द्वारा प्रमाणित

Name Mr. KHYATI PAHAR 7243

Visit Date & Time 27/08/2022 11:05:53

PATIENT ID 11223950

Sample Accepted : 27/08/2022 20:16:38

Age Sex Male

Test Authenticated at : 27/08/2022 18:24:58

Ref. By



BIOCHEMISTRY

Test Name

Value

Status

Unit

Biological Ref Interval

HBA1C

5.39

%

Non Diabetic <6.0 %
Excellent control 6 -7 %
Good Control 7 -8 %
Fair Control 8 -9 %
Poor Control >9 %

| Average Blood Glucose (mg/dl) | Glycosalated Hemoglobin (% A1 C) |
|----------------------------------|-------------------------------------|
| 360 | 14 |
| 330 | 13 |
| 300 | 12 |
| 240 | 11 |
| 240 | 10 |
| 210 | 9 |
| 180 | 8 |
| 150 | 7 |
| 120 | 6 |
| 90 | 5 |



DR. HUSSAIN ALI RANGWALA

MD Pathologist
Rmc No. 271607

Helpline : 9352 108 108

www.aravalihospital.in



Aravali Hospital

332, Ambamata Scheme, Udaipur - 313 004
T: 91 294 2430222, 2431222
email : aravalihospital@yahoo.com



गुणवत्ता पूर्ण चिकित्सा सेवाओं के लिये
भारत सरकार की
क्वालिटी काउंसिल ऑफ इण्डिया (QCI-NABH)
द्वारा प्रमाणित

Name Mr. KHYATI PAHAR 7243

Visit Date & Time 27/08/2022 11:05:53

PATIENT ID 11223950

Sample Accepted : 27/08/2022 20:16:38

Age Sex Male

Test Authenticated at : 27/08/2022 18:24:58

Ref. By



IMMUNOLOGY

| Test Name | Value | Status | Unit | Biological Ref Interval |
|-----------|-------|--------|------------|-------------------------|
| T3 | 0.93 | | ng/ml | 0.87 - 1.78 |
| T4 | 8.00 | | ug/dl | 4.82 - 15.65 |
| TSH | 0.931 | | micro U/ml | 0.340 - 5.600 |

TSH levels may be affected by acute illness and drugs like dopamine and gluco corticoids.

Low or undetectable TSH is suggestive of Grave's disease

TSH between 5.5 to 15.0 with normal T3,T4 indicates impaired thyroid hormone or subclinical hypothyroidism or normal T3,T4 with slightly low TSH suggests subclinical hyperthyroidism

TSH suppression does not reflect severity of hyperthyroidism therefore, measurement of FT3,FT4 is important.

Free T3 is first hormone to increase in early hyperthyroidism.

Only TSH level can prove to be misleading in patients on treatment.

Therefore Free T3, Free T4 along with TSH should be checked.

During pregnancy clinically T3T4 can be high and TSH can be slightly low.



DR. HUSSAIN ALI RANGWALA
MD Pathologist
Rmc No. 271607

Helpline : 9352 108 108

www.aravalihospital.in



Aravali Hospital

332, Ambamata Scheme, Udaipur - 313 004
T: 91 294 2430222, 2431222
email : aravalihospital@yahoo.com



गुणवत्ता पूर्ण चिकित्सा सेवाओं के लिये
भारत सरकार की
क्वालिटी काउंसिल ऑफ इण्डिया (QCI-NABH)
द्वारा प्रमाणित

Name Mr. KHYATI PAHAR 7243

Visit Date & Time 27/08/2022 11:05:53

PATIENT ID 11223950

Sample Accepted : 27/08/2022 20:16:38

Age Sex Male

Test Authenticated at : 27/08/2022 18:24:58

Ref. By



CLINICAL PATHOLOGY

| Test Name | Value | Status | Unit | Biological Ref Interval |
|-----------|-------|--------|------|-------------------------|
|-----------|-------|--------|------|-------------------------|

URINE EXAMINATION PHYSICAL EXAMINATION

| | | | | |
|------------------|-------------|--|--|--|
| QUANTITY | 20 | | | |
| COLOUR | PALE YELLOW | | | |
| SPECIFIC GRAVITY | QNS | | | |
| APPEARANCE | CLEAR | | | |
| DEPOSITS | NIL | | | |
| PH | ACIDIC | | | |

CHEMICAL EXAMINATION

| | | | | |
|---------|-----|--|--|--|
| ALBUMIN | NIL | | | |
| SUGAR | NIL | | | |

MICROSCOPY EXAMINATION

| | | | | |
|-----------------------|--------|--|------|--|
| EPITHELIAL CELLS | 4-5 | | /HPF | |
| PUS CELLS | 1-2 | | /HPF | |
| RBC'S | NIL | | /HPF | |
| CASTS | ABSENT | | | |
| CRYSTALS | ABSENT | | | |
| BACTERIA | NIL | | | |
| YEAST CELLS | NIL | | | |
| TRICHOMONAS VAGINALIS | NIL | | | |
| SPERMATOOZOA | NIL | | | |
| OTHERS | NIL | | | |



DR. HUSSAIN ALI RANGWALA
MD Pathologist
Rmc No. 271607

End of Report ***
Helpline : 9352 108 108

www.aravalihospital.in



119 / KHYATI PAHAR / 28 Yrs / F / 0 Cms / 0 Kg Date: 29-Aug-2022

NonCardiacPain Angina /Non-Hypercholesterolemia/Non-Diabetic/Negative Estrogen/Non-Athlete

| Stage | Time | Duration | Speed(mph) | Elevation | METS | Rate | %THR | BP | RPP | PVC | Comments |
|---------------|-------|----------|------------|-----------|------|------|------|--------|-----|-----|----------|
| Supine | 00:07 | 0:07 | 00.0 | 00.0 | 01.0 | 070 | 36% | 110/80 | 077 | 00 | |
| Standing | 01:00 | 0:53 | 00.0 | 00.0 | 01.0 | 072 | 38% | 110/80 | 079 | 00 | |
| HV | 01:50 | 0:50 | 00.0 | 00.0 | 01.0 | 081 | 42% | 110/80 | 089 | 00 | |
| ExStart | 02:30 | 0:40 | 00.0 | 00.0 | 01.0 | 078 | 41% | 110/80 | 085 | 00 | |
| BRUCE Stage 1 | 05:30 | 3:00 | 01.7 | 10.0 | 04.7 | 126 | 66% | 125/80 | 157 | 00 | |
| BRUCE Stage 2 | 08:30 | 3:00 | 02.5 | 12.0 | 07.1 | 162 | 84% | 135/85 | 218 | 00 | |
| PeakEx | 08:48 | 0:18 | 03.4 | 14.0 | 07.4 | 167 | 87% | 145/90 | 242 | 00 | |
| Recovery | 09:48 | 1:00 | 00.0 | 00.0 | 01.1 | 124 | 65% | 145/90 | 179 | 00 | |
| Recovery | 10:48 | 2:00 | 00.0 | 00.0 | 01.0 | 098 | 51% | 145/90 | 142 | 00 | |
| Recovery | 11:48 | 3:00 | 00.0 | 00.0 | 01.0 | 085 | 44% | 135/80 | 114 | 00 | |
| Recovery | 12:48 | 4:00 | 00.0 | 00.0 | 01.0 | 091 | 47% | 120/80 | 109 | 00 | |
| Recovery | 13:27 | 4:40 | 00.0 | 00.0 | 01.0 | 088 | 46% | 120/80 | 105 | 00 | |

FINDINGS :

Exercise Time : 06:18
 Max HR Attained : 167 bpm 87% of Target 192
 Max BP Attained : 145/90
 Max Workload Attained : 7.4 Fair response to induced stress
 Test Objective : RULED OUT IHD
 History : None
 Test End Reasons : Test Complete, Test Complete

REPORT :

stress test is negative for exercise induced ischemia.

 DR. Y.K. BOLYA
 MD (MEDICINE)
 RMC-4308
 ARAVALLI HOSPITAL, UDAIPUR



119 / KHYATI PAHAR / 28 Yrs / F / 0 Cms / 0 Kg / HR : 70

Date: 29-Aug-2022 08:24:46 PM METS: 1.0/ 70 bpm 36% of THR BP: 110/80 mmHg Combined Medians/ BLC On/ Notch On/ HF 0.05 Hz/LF 35 Hz

4X 80 mS Post J

EXTime: 00:00 0.0 mph, 0.0%
25 mm/Sec. 1.0 Cm/mV

I
STL 0.3
STS 0.3



V1
0.0
-0.2



II
0.4
0.2



V2
0.8
0.3



avL
0.1



III
0.1
-0.1



V3
0.4
0.1



avR
-0.4
-0.2



V4
0.3
0.1



avL
0.1
0.2



V5
0.2
0.0



avF
0.2
0.0



V6
0.2
0.0

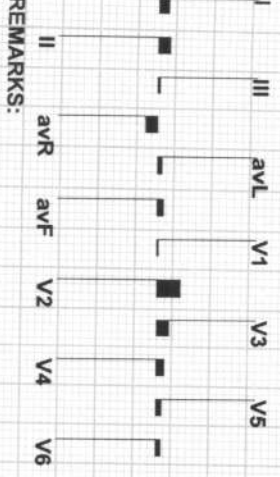

REMARKS:



Date: 29-Aug-2022 08:24:46 PM METS: 1.0/ 72 bpm 38% of THR BP: 110/80 mmHg Combined Medians/ BLC On/ Notch On/ HF 0.05 Hz/LF 35 Hz
4X 80 mS Post J EXTime: 00:00 0.0 mph, 0.0%
25 mm/Sec. 1.0 Cm/mV

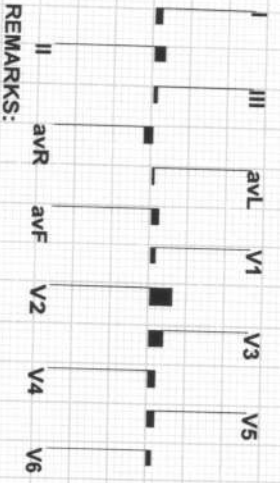
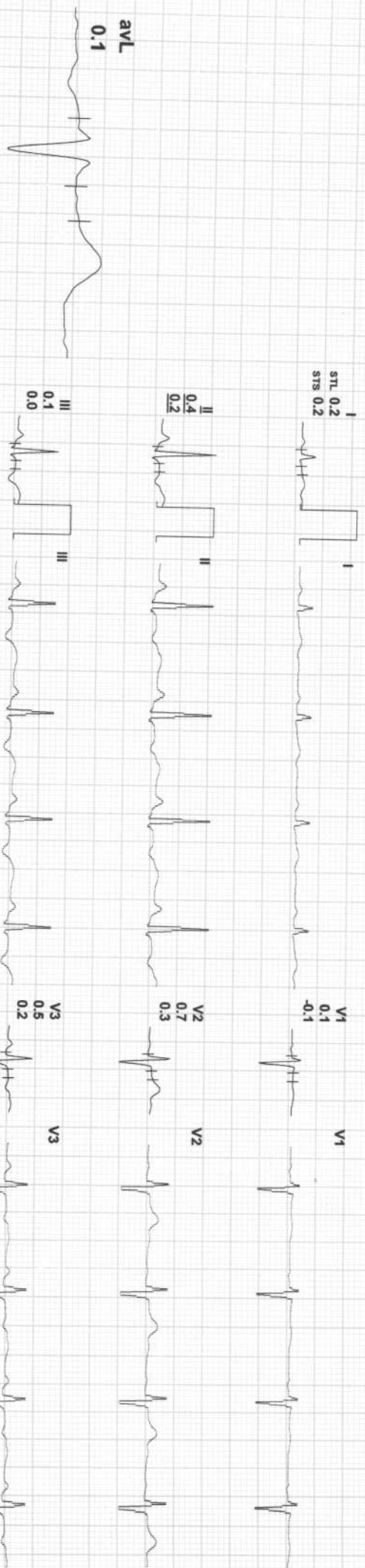

REMARKS:



119 / KHYATI PAHAR / 28 Yrs / F / 0 Cms / 0 Kg / HR : 81

Date: 29-Aug-2022 08:24:46 PM METS: 1.0/ 81 bpm 42% of THR BP: 110/80 mmHg Combined Medians/ BLC On/ Notch On/ HF 0.05 Hz/LF 35 Hz

EXTime: 00:00 0.0 mph, 0.0%
25 mm/Sec. 1.0 Cm/mV

4X 80 MS Post J

avL -0.2

I
STL 0.2
STR 0.1

II
0.1
0.0

III
0.0
-0.1

avR
-0.1
-0.1

avL
-0.2
0.0

avF
0.1
-0.1

V1
0.2
-0.2

V2
0.8
0.2

V3
0.4
0.2

V4
0.0
-0.1

V5
-0.2
-0.1

V6
-0.1
-0.1

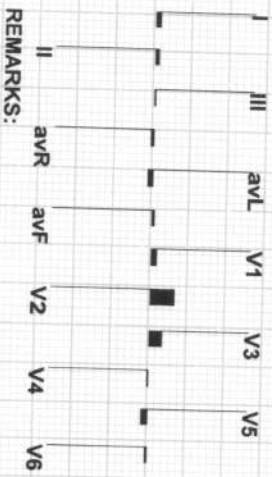

REMARKS:



119 / KHYATI PAHAR / 28 Yrs / F / 0 Cms / 0 Kg / HR : 78

Date: 29-Aug-2022 08:24:46 PM METS: 1.0/ 78 bpm 41% of THR BP: 110/80 mmHg Combined Medians/ BLC On/ Notch On/ HF 0.05 Hz/LF 35 Hz

EXTime: 00:00 0.0 mph, 0.0% 25 mm/Sec. 1.0 Cm/mv

4X 80 ms Post J

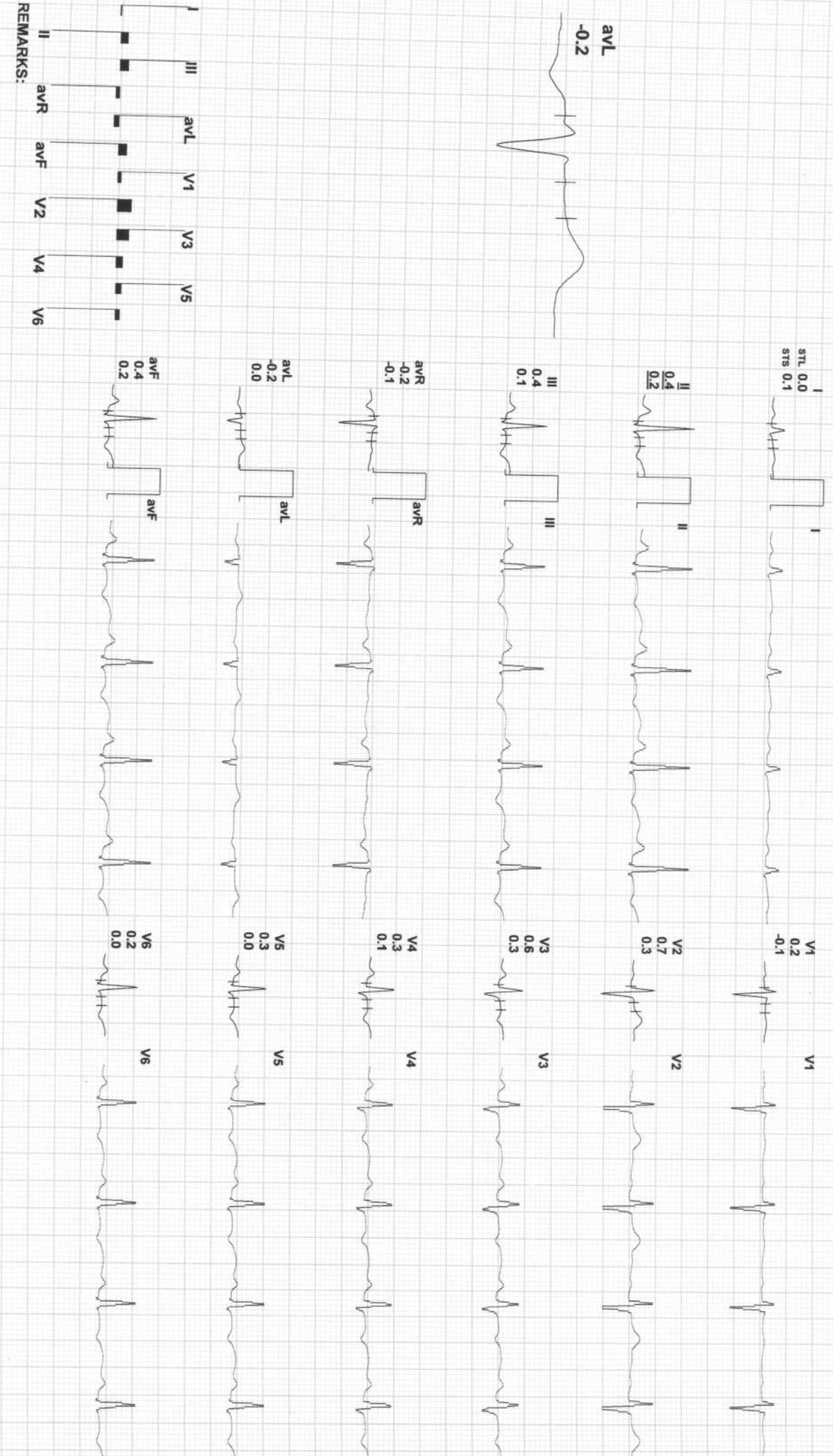

REMARKS:



119 / KHYATI PAHAR / 28 Yrs / F / 0 Cms / 0 Kg / HR : 126

Date: 29-Aug-2022 08:24:46 PM METS: 4.7/ 126 bpm 66% of THR BP: 125/80 mmHg
 4X 80 ms Post J Combined Medians/ BLC On/ Notch On/ HF 0.05 Hz/LF 35 Hz

ExTime: 03:00 1.7 mph, 10.0%
 25 mm/Sec. 1.0 Cm/mV



I
 rTl 0.1
 sTs 0.0



II
 2.5
 2.9



III
 2.2
 5.6



aVR
 -1.0
 -1.0



aVL
 -0.1
 -1.0



aVF
 1.7
 5.7



V6
 -1.9
 -0.8

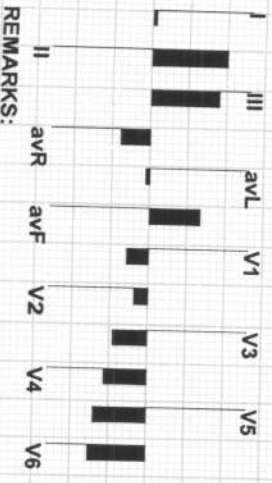
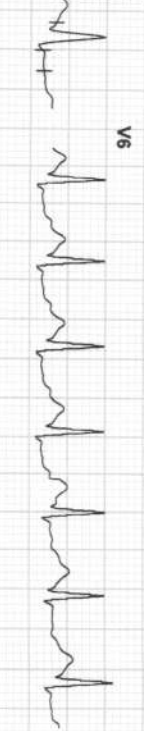

REMARKS:



119 / KHYATI PAHAR / 28 Yrs / F / 0 Cms / 0 Kg / HR : 162

Date: 29-Aug-2022 08:24:46 PM METS: 7.1 / 162 bpm 84% of THR BP: 135/85 mmHg Combined Medians/ BLC On/ Notch On/ HF 0.05 HZ/LF 35 Hz

4X 60 ms Post J

EXTime: 06:00 2.5 mph, 12.0%
25 mm/Sec. 1.0 Cm/mV

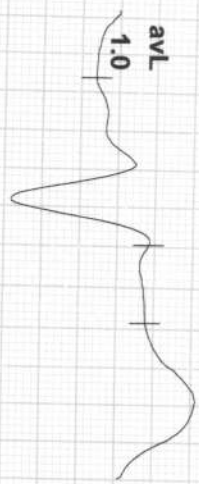

I
STL 0.4
STs 0.8

II
-2.6
3.2

III
-2.5
2.8

aVR
1.3
-2.0

aVL
1.0
-1.2

aVF
-2.6
2.8

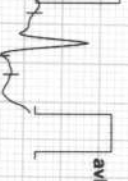
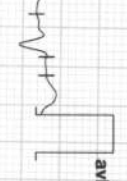
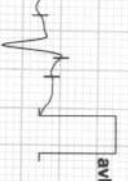
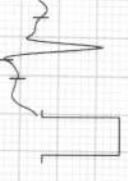

V1
0.1
-0.8

V2
-0.9
0.5

V3
-2.5
3.0

V4
-2.3
2.7

V5
-2.3
2.4

V6
-2.2
1.8

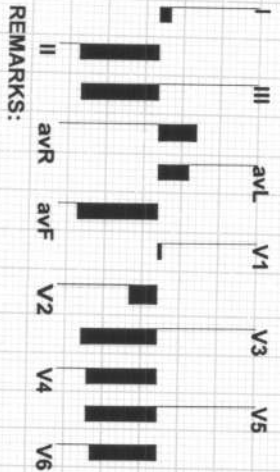
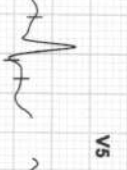
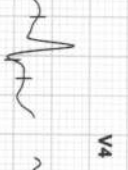
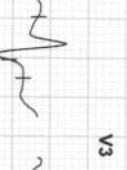
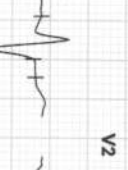

REMARKS:



119 / KHYATI PAHAR / 28 Yrs / F / 10 Cms / 0 Kg / HR : 167

Date: 29-Aug-2022 08:24:46 PM METS: 7.4 / 167 bpm 87% of THR BP: 145/90 mmHg Combined Medians/ BLC On/ Notch On/ HF 0.05 Hz/LF 35 Hz

4X 60 ms Post J

EXTime: 06:18 3.4 mph, 14.0%
25 mm/Sec. 1.0 Cm/mV



I
STL -0.7
STS 0.4

II
-2.0
4.1

III
-1.3
3.2

avR
1.3
-2.5

avL
0.2
-1.3

avF
-1.7
3.6

V1
0.3
-1.2

V2
-0.3
1.0

V3
-1.0
4.8

V4
-1.4
3.5

V5
-1.3
2.8

V6
-1.2
2.2

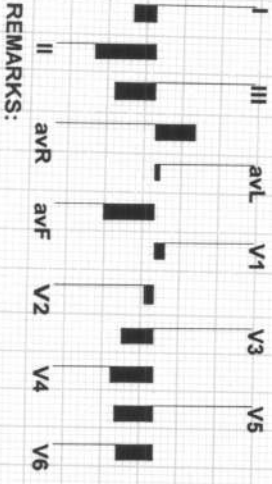

REMARKS:



119 / KHYATI PAHAR / 28 YRS / F / 0 Cms / 0 Kg / HR : 124

Date: 29-Aug-2022 08:24:46 PM
4X 80 ms Post J

METS: 1.1 / 124 bpm 65% of THR BP: 145/90 mmHg
Combined Medians/ BLC On/ Notch On/ HF 0.05 HZ/LF 35 Hz

ExTime: 06:18 0.0 mph, 0.0%
25 mm/Sec. 1.0 Cm/mV

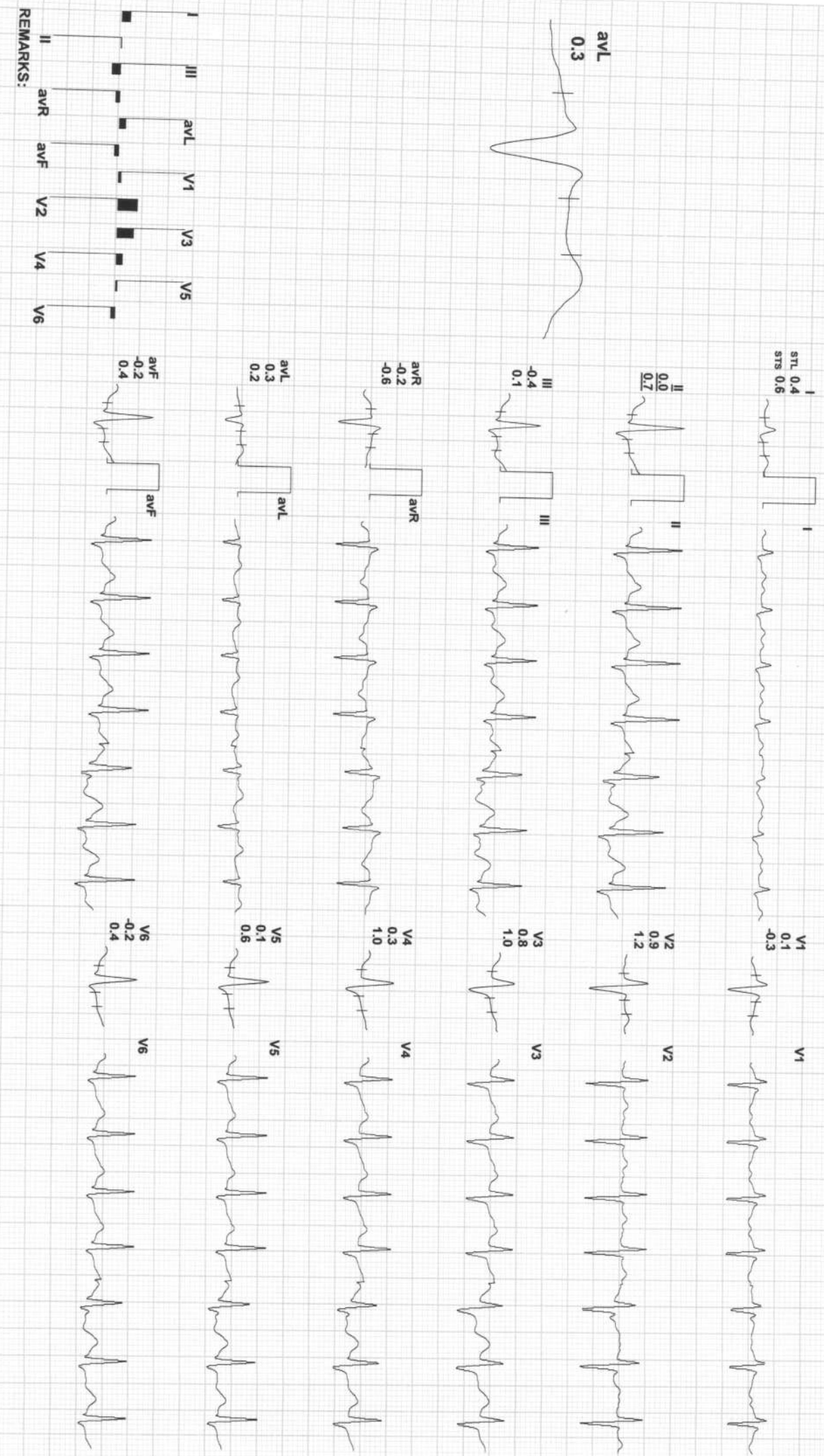

REMARKS:



119 / KHYATI PAHAR / 28 Yrs / F / 0 Cms / 0 Kg / HR : 98

Date: 29-Aug-2022 08:24:46 PM METS: 1.0/ 98 bpm 51% of THR BP: 145/90 mmHg Combined Medians/ BLC On/ Notch On/ HF 0.05 Hz/LF 35 Hz
4X 80 ms Post J EXTime: 06:18 0.0 mph, 0.0%
25 mm/Sec. 1.0 Cm/mV

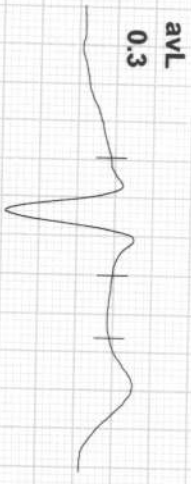

I
STL 0.2
STS 0.3

II
-0.2
0.0

III
-0.4
-0.3

aVR
0.0
-0.1

aVL
0.3
0.3

aVF
-0.3
-0.1

V1
0.3
-0.1

V2
0.3
0.4

V3
-0.1
-0.2

V4
-0.1
0.1

V5
-0.1
0.0

V6
-0.3
0.0

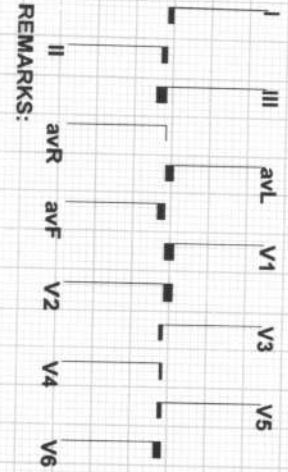

REMARKS:



Date: 29-Aug-2022 08:24:46 PM METS: 1.0/ 85 bpm 44% of THR BP: 135/80 mmHg Combined Medians/ BLC On/ Notch On/ HF 0.05 Hz/LF 35 Hz

EXTime: 06:18 0.0 mph, 0.0%
25 mm/Sec. 1.0 Cm/mV

4X 80 mS Post J

avL 0.1



I
STL 0.7
STS 0.1

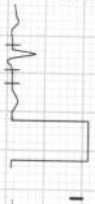

II
1.1
0.2



III
0.4
0.2



avR
-0.8
-0.1

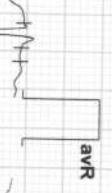

avL
0.1
-0.1

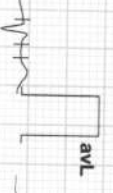

avF
0.7
0.2

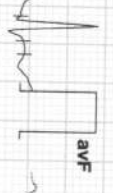

V1
-0.3
-0.5



V2
0.0
-0.3



V3
0.4
0.0



V4
1.1
0.2



V5
1.0
0.1



V6
0.1
0.1

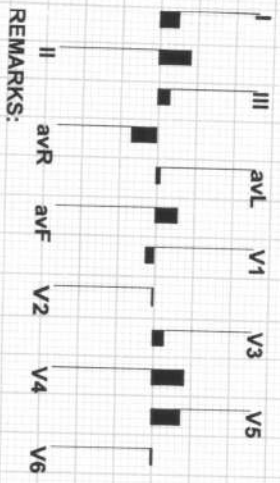

REMARKS:



Date: 29-Aug-2022 08:24:46 PM
4X 80 ms Post J

METS: 1.0/ 91 bpm 47% of THR BP: 120/80 mmHg
Combined Medians/ BLC On/ Notch On/ HF 0.05 Hz/LF 35 Hz

ExTime: 06:18 0.0 mph, 0.0%
25 mm/Sec. 1.0 Cm/mV

I
STL 0.0
STR 0.0



V1
0.4
0.2

II
-0.5
-0.3

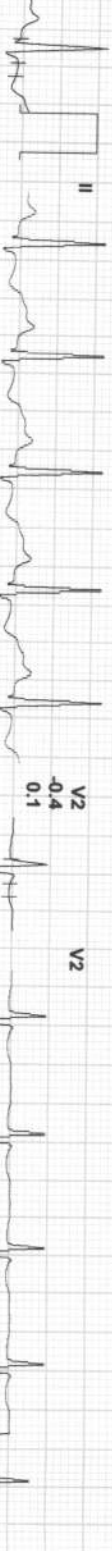

V2
-0.4
0.1

avL
0.3



III
-0.5
-0.3

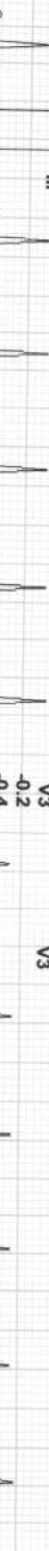

V3
-0.2
-0.4

avR
0.3
0.1

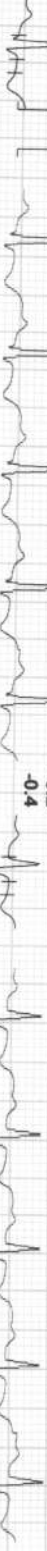

V4
-0.8
-0.4

avF
-0.5
-0.3

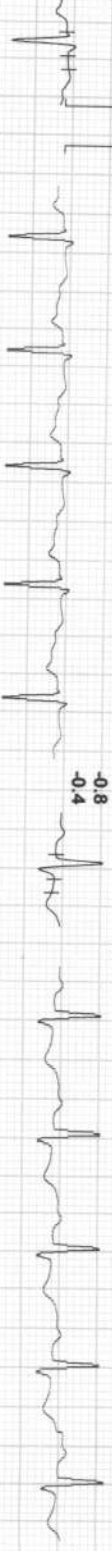

V5
-0.6
-0.3

III
0.3

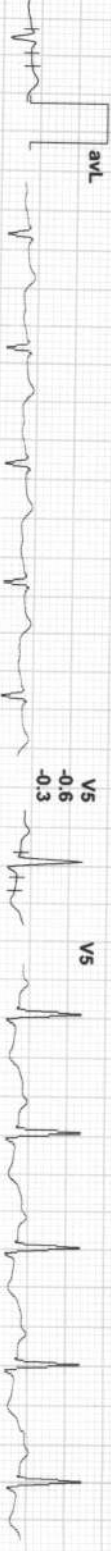

V6
-0.4
-0.1

V1
0.3

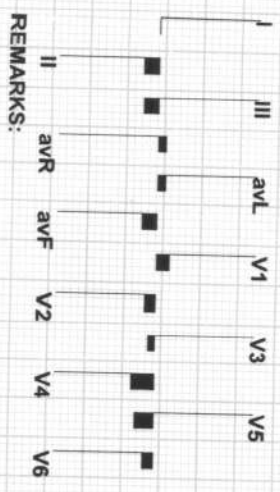
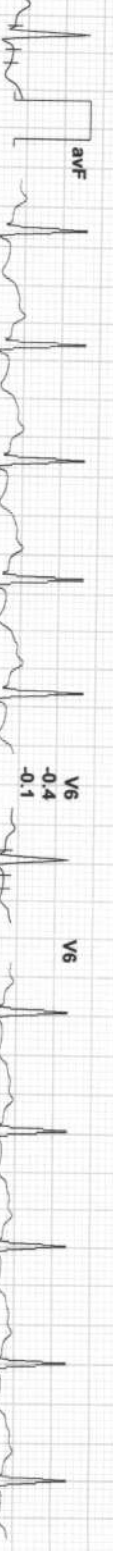

REMARKS:



119 / KHYATI PAHAR / 28 Yrs / F / 0 Cms / 0 Kg / HR : 88

Date: 29-Aug-2022 08:24:46 PM METS: 1.0/ 88 bpm 46% of THR BP: 120/80 mmHg Combined Medians/ BLC On/ Notch On/ HF 0.05 Hz/LF 35 Hz
4X 80 ms Post J
EXTime: 06:18 0.0 mph, 0.0%
25 mm/Sec. 1.0 Cm/mv

I
STL 0.6
STS 0.3

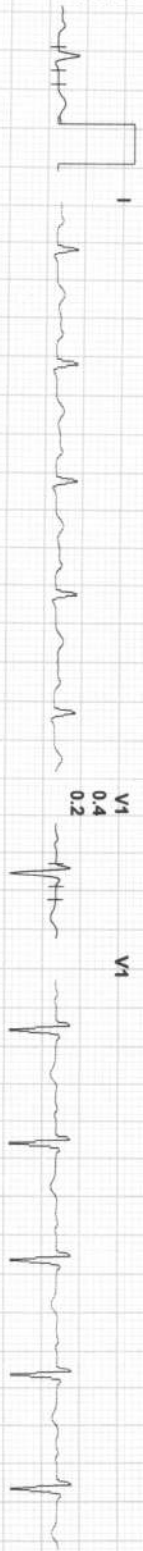

II
-0.4
-0.2



III
-0.5
-0.3

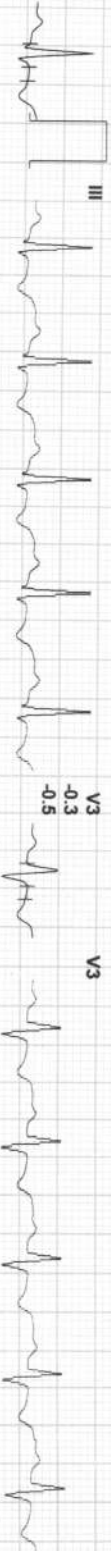

avR
0.2
0.1



avL
0.0
0.1

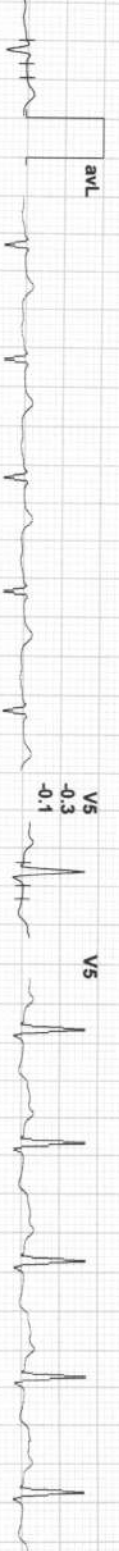

avF
-0.4
-0.2

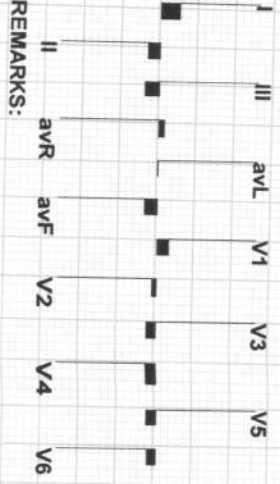
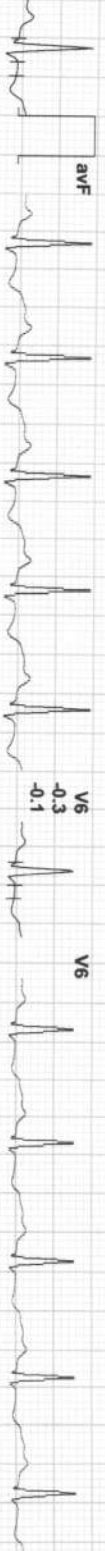

REMARKS: