

27/03/2023

Mrs. Madhuri Panda 44F

P1 = 19y - ♀ NVD

No medical complaints

UAP = ↓
22/03/2023

M/H = 4-5d / 22d.
Reg (N) flow.

PAP smear

Cx polypectomy done
(Sample sent for NPE)

P/A -
Soft
No tenderness

P/S - Cx regular.
PAP smear
a small polyp of size
1.5 x 1 cm.

P/v - ut. AV M P S G +
B/Life free



ffu = Report

AP

Dr. Sweety Lath

BDS (Cosmetic Dental Surgeon)



Dr. Vivek Lath

Chief Dental Consultant
BDS, MDS, Diplomate (WCOI, Japan)
Professor, MCDRC - Durg
Reg. No. CGDC/14/PG/45

- Consult for : Digital Dentistry • Fixed Teeth • RCT • Dental Implants • Gums Diseases • Dentures • Cosmetic Filling • Tooth Jewellery
- Digital OPG • Braces Treatment • Tooth Removal • Kids Dental Treatment • All Kind of Dental Surgeries

Mrs. Madhuri Panda .

25/3/2025

44/1-

C/C = Rt came for routine dental check up .

Stain + Cal ++

Atal oral prophylaxis .



[Handwritten signature]

Apollo Clinic

LICENSEE : SAMRIDDHI AROGYAM PVT. LTD

Apollo Clinic @ Tiara Complex A.T. Classic Near Ashoka Ratan, VIP Estate, Raipur (C.G.)

Email : raipur1@apolloclinic.com

Online appointments: www.askapollo.com | Online reports: <https://phr.apolloclinic.com>

0771 4033341/42

+91 9691826363

www.apolloclinic.com

EXAMINATION OF EYES :- (BY OPHTHALMOLOGIST)

Patient Name Mrs. Madhuri Panda

Date 20/03/23

Sex/Age 44y/F

MR No

Employee Id

EXTERNAL EXAMINATION		NAD		
SQUINT		NO		
NYSTAGMUS				
COLOUR VISION		NORMAL		
FUNDUS:(RE):-	WNL	(LE):-	WNL	
INDIVIDUAL COLOUR IDENTIFICATION		Good		
DISTANT VISION:(RE):-	6/6	(LE):-	6/6	
NEAR VISION:(RE):-	N18 E 6 N6	(LE):-	N18 E 6 N6	
NIGHT BLINDNESS		NAD		
	SPH	CYL	AXIS	ADD
RIGHT				+1.50
LEFT		Pls		+1.50

REMARKS :-



Dr. Vip
MBBS, MS
Reg No. 621/2006

MRS MADHURI PANDA
Female 44 Years

25-03-2023 10:25:21 AM

HR : 82 bpm
P : 100 ms
PR : 140 ms
QRS : 74 ms
QT/QTc : 354/414 ms
P/QRS/T : 66/80/63 °
RV5/SV1 : 1.17/1.0930 mV

Diagnosis Information:
Sinus rhythm
Normal ECG

Dr. Ankit Sharma
MD Medicine
Reg. No. - CGMC 7971/2013
Apollo Clinic, Raipur



Report Confirmed by:

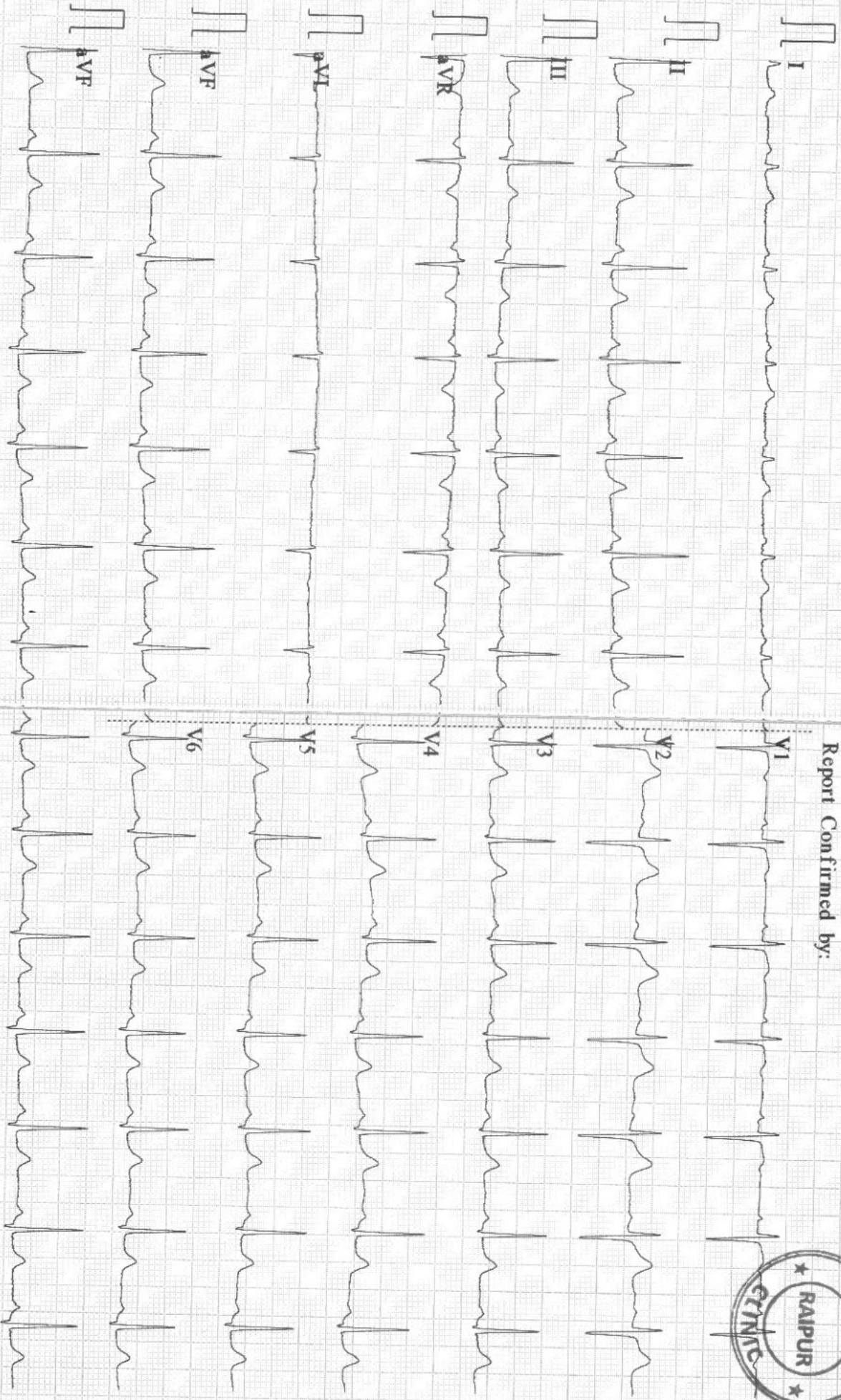

0.05~45Hz AC50 25mm/s 10mm/mV 2*5.0s+1r 82 CART

9108 D V1.43 Glasgow V28.6.0 APOLLO CLINIC RAIPUR

Patient Name : Mrs. Madhuri Panda
Age/Sex : 44 Y/F
Pres Doctor :
Ref by : Bank of Baroda

MR No : FRAI.0000027266
Visit No : FRAIOPV49662
Bill Date : 25-03-2023 02:01
Report Date : 26-03-2023 10:59

CHEST X – RAY PA VIEW

FINDINGS:

- Both the domes of diaphragm and CP angles are normal.
- Both the hila and mediastinum are normal.
- Both the lung fields are clear. No e/o focal parenchymal lesion.
- Cardio-thoracic ratio is normal.
- Soft tissues and bony cage are unremarkable.

IMPRESSION:

- NO SIGNIFICANT ABNORMALITY SEEN.

Advice: Clinical correlation and further evaluation if clinically indicated.

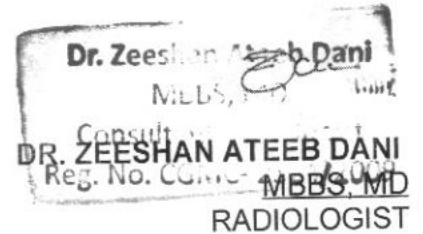

PATIENT NAME: MRS. MADHURI PANDA
REF BY: BOB

AGE / SEX: 41YRS/F
DATE: 25.03.2023

USG ABDOMEN

Liver: Liver is normal in size smooth in outline & echotexture. IHBR's are not dilated. CBD is not dilated. Portal vein and hepatic veins are normal.

Gall bladder: - Distended & normal.

Pancreas & Paraaortic Region: Normal.

Spleen: Is normal in size measures cm, and echotexture.

Kidneys	RIGHT	LEFT
SIZE	9.4X3.9Cm	9.2x3.9 Cm
CORTICAL ECHOGENICITY	Normal	Normal
CORTICOMEDULLARY DIFFERENTIATION	Maintained	Maintained
PCS	Not Dilated	Not Dilated
Any other remarks	Nil	Nil

Urinary bladder: Distended & normal.

Uterus is bulky in size (9.6 x 5.6 x 3.9 cm, Vol. – 112 cc) and echotexture. Endometrial thickness 6.8 mm.

Right Ovary: Normal in size (3.6 x 2 cm), shape and echotexture.

Left Ovary: Normal in size (4.3 x 2 cm), shape and echotexture.

No evidence of free fluid in abdomen or pelvis.

IMPRESSION:

- **BUKLY UTERUS**

Advised clinical correlation/further evaluation if clinically indicated.



Dr. Zeeshan Ateeb Dani
MBBS, MD
Consultant Radiologist
DR. ZEESHAN ATEEB DANI
(MD)
CONSULTANT RADIOLOGIST

This report is for perusal of the doctor only not the definitive diagnosis; findings have to be clinically correlated. Ultrasound has its limitations in obese patients and in retroperitoneal organs. All congenital abnormalities cannot be detected on ultrasound. This report is not for medico-legal purposes.

Apollo Clinic

LICENSEE : SAMRIDDI AROGYAM PVT. LTD.

Apollo Clinic @ Tiara Complex A.T. Classic Near Ashoka Ratan, VIP Estate, Shankar Nagar, Raipur (C.G.)

Email : raipur1@apolloclinic.com | Website : www.apolloclinic.com

Online appointments: www.askapollo.com | Online reports: https://phr.apolloclinic.com

*THIS PAPER IS USED FOR CLINICAL REPORTING PURPOSE ONLY

+91 96918 26363

0771 4033341/42

PATIENT NAME: MRS. MADHURI PANDA
REF BY: BOB

AGE / SEX: 41Y/F
DATE: 25/03/2023

SONOGRAPHY BILATERAL BREASTS

FINDINGS:

- Both breast tissues are symmetrical and appear normal in size and echotexture.
- No evidence of any focal mass lesion or any collection seen.
- Nipple, areola and subareolar region also appear normal.
- Bilateral axilla visualised normal without any evidence of lymphadenopathy.

IMPRESSION:

- **USG BREAST WITHIN NORMAL LIMITS.**

Advised clinical correlation and further evaluation.



Dr. Zeeshan Ateeb Dani
M.D., D.M.
Consultant Radiologist
DR. ZEESHAN ATEEB DANI
Reg. No. Comr-2524/2009
(MD)
CONSULTANT RADIOLOGIS

This report is for perusal of the doctor only not the definitive diagnosis; findings have to be clinically correlated. Ultrasound has its limitations in obese patients and in retroperitoneal organs. All congenital abnormalities cannot be detected on ultrasound. Sex of the fetus is not determined here. This report is not for medico-legal purposes.

Apollo Clinic *

*THIS PAPER IS USED FOR CLINICAL REPORTING PURPOSE ONLY

LICENSEE : SAMRIDDHI AROGYAM PVT. LTD.

Apollo Clinic @ Tara Complex A.T. Classic Near Ashoka Bazar, VIP Estate, Shyama Nagar, Raipur (C.G.)

Email : raipur1@apolloclinic.com | Website : www.apolloclinic.com

Online appointments: www.askapollo.com | Online reports: https://phr.apolloclinic.com

+91 96918 26363
0771 4033341/42

Patient Name : Mrs. Madhuri Panda
UHID/MR No. : FRAI.0000027266
Visit Date : 25-03-2023 14:01
Sample Collected on : 26-03-2023 08:58
Ref Doctor : Bank of Baroda
Emp/Auth/TPA ID : 45356
Sponsor Name : MEDIWHEEL PVT LTD

Age / Gender : 44Y/Female
OP Visit No : FRAIOPV49662
Reported on : 27-03-2023 13:15
Specimen : Whole Blood (Edta)
Pres Doctor: :

DEPARTMENT OF LABORATORY MEDICINE

TEST NAME	RESULT	BIOLOGICAL REFERENCE INTERVALS	UNITS
COMPLETE BLOOD COUNT			
HAEMOGLOBIN Method: CELL COUNTER	10.4*	12.0 - 15.0	gm%
RBC COUNT Method: CELL COUNTER	4.07	3.5 - 5.5	million/cumm
HEMATOCRIT(PCV) Method: CELL COUNTER	35.8*	37 - 50	%
MCV Method: CELL COUNTER	88.2	76 - 96	fl
MCH Method: CELL COUNTER	25.6*	27 - 32	pg
MCHC Method: CELL COUNTER	29.0*	31 - 35	gm/dl
RDW Method: CELL COUNTER	13.5	12 - 15.10	%
TOTAL WBC COUNT Method: CELL COUNTER	5.63	4 - 11	thous/cumm
NEUTROPHIL Method: CELL COUNTER	58	40 - 75	%
LYMPHOCYTE Method: CELL COUNTER	32	20 - 40	%
EOSINOPHIL Method: CELL COUNTER	06	01 - 06	%
MONOCYTE Method: CELL COUNTER	04	02 - 08	%
BASOPHIL Method: CELL COUNTER	00	00 - 01	%
PLATELET COUNT Method: CELL COUNTER	130*	150 - 450	lacs/cumm

End of the report

Results are to be correlated clinically

*THIS PAPER IS USED FOR CLINICAL REPORTING PURPOSE ONLY

Apollo Clinic
Lab Technician / Technologist

LICEN RITU_JANGDE HI AROGYAM PVT. LTD.

Apollo Clinic @ Tiara Complex A.T. Classic Near Ashoka Ratan, VIP Estate, Shankar Nagar, Raipur (C.G.)

Email : raipur1@apolloclinic.com | Website : www.apolloclinic.com

Online appointments: www.askapollo.com | Online reports: https://phr.apolloclinic.com



DR. PRIYANKA R. SAHAS
M.B.B.S, MD
PATHOLOGIST

01 86018 26363

0771 4033341/42

Patient Name : Mrs. Madhuri Panda
UHID/MR No. : FRAI.0000027266
Visit Date : 25-03-2023 14:01
Sample Collected on : 26-03-2023 08:58
Ref Doctor : Bank of Baroda
Emp/Auth/TPA ID : 45356
Sponsor Name : MEDIWHEEL PVT LTD

Age / Gender : 44Y/Female
OP Visit No : FRAIOPV49662
Reported on : 27-03-2023 13:15
Specimen : Serum
Pres Doctor: :

DEPARTMENT OF LABORATORY MEDICINE

TEST NAME	RESULT	BIOLOGICAL REFERENCE INTERVALS	UNITS
LIPID PROFILE TEST (PACKAGE)			
Total Cholesterol Method: Spectrophotometric	152.0	00 - 200	mg/dl
Triglyceride Method: Spectrophotometric	87.0	60 - 150	mg/dl
HDL Method: Spectrophotometric	42.0	35 - 60	mg/dl
LDL Method: Spectrophotometric	92.6	60 - 130	mg/dl
VLDL Method: Spectrophotometric	17.4	10 - 50	mg/dl
Cholesterol/HDL Method: Spectrophotometric	3.61		

End of the report

Results are to be correlated clinically

Lab Technician / Technologist
RITU_JANGDE



Dr. PRIYANKA R SAHAI
M.B.B.S, MD
PATHOLOGIST

Patient Name : Mrs. Madhuri Panda
UHID/MR No. : FRAI.0000027266
Visit Date : 25-03-2023 14:01
Sample Collected on : 26-03-2023 08:58
Ref Doctor : Bank of Baroda
Emp/Auth/TPA ID : 45356
Sponsor Name : MEDIWHEEL PVT LTD

Age / Gender : 44Y/Female
OP Visit No : FRAIOPV49662
Reported on : 27-03-2023 13:15
Specimen : Serum
Pres Doctor: :

DEPARTMENT OF LABORATORY MEDICINE

TEST NAME	RESULT	BIOLOGICAL REFERENCE INTERVALS	UNITS
LFT WITH GGT			
TOTAL BILIRUBIN (DPD) Method: Enzymatic	0.6	0.1 - 1.2	mg/dl
DIRECT BILIRUBIN (DPD) Method: Spectrophotometric	0.2	0.05 - 0.3	mg/dl
INDIRECT BILIRUBIN Method: Spectrophotometric	0.4	0.1 - 1	mg/dl
SGPT/ALT (IFCC) Method: Enzymatic	29	6 - 40	U/L
SGOT/AST (IFCC) Method: Enzymatic	24	6 - 32	U/L
S.ALKALINE PHOSPHATASE Method: Spectrophotometric	82	25 - 147	IU/L
GGT (IFCC) Method: Spectrophotometric	41	5 - 80	U/L
TOTAL PROTEIN (BIURET) Method: Spectrophotometric	6.3	6 - 8	g/dl
ALBUMIN (BCG) Method: Spectrophotometric	4.1	3.5 - 5.0	g/dl
S.GLOBULIN Method: Spectrophotometric	2.2	1.5 - 3.6	g/dl
S.A/G RATIO Method: Spectrophotometric	1.86		

End of the report

Results are to be correlated clinically

Lab Technician / Technologist
RITU_JANGDE



Dr. PRIYANKA R SAHAI
M.B.B.S, MD
PATHOLOGIST

Patient Name : Mrs. Madhuri Panda
UHID/MR No. : FRAI.0000027266
Visit Date : 25-03-2023 14:01
Sample Collected on : 26-03-2023 08:58
Ref Doctor : Bank of Baroda
Emp/Auth/TPA ID : 45356
Sponsor Name : MEDIWHEEL PVT LTD

Age / Gender : 44Y/Female
OP Visit No : FRAIOPV49662
Reported on : 27-03-2023 13:15
Specimen : Urine
Pres Doctor: :

DEPARTMENT OF LABORATORY MEDICINE

URINE ROUTINE EXAMINATION

Test	Result	Bio. Ref. Interval
PHYSICAL EXAMINATION:		
Volume of urine	20 ml	
Colour	Pale Yellow	
Specific Gravity	1.020	1.001 - 1.030
Deposit	Absent	Absent
Appearance	Clear	Clear
pH	6.0	5.0 - 7.5
CHEMICAL EXAMINATION:		
Protein	Absent	Absent
Sugar	Absent	Absent
Ketone Bodies	Absent	Absent
Blood	Absent	Absent
Leukocytes	Absent	Absent
Urobilinogen	Absent	Absent
Bili Pigments	Absent	Absent
MICROSCOPIC EXAMINATION:		
Pus Cell	2 - 4	0 - 5 / hpf
Red Blood Cells	Not Seen	0 - 2 / hpf
Epithelial Cells	2 - 4	0 - 5 / hpf
Cast	Not Seen	Not seen
Crystals	Not Seen	Not seen

End of the report

Results are to be correlated clinically

Lab Technician / Technologist
RITU_JANGDE

Dr. PRIYANKA R SAHAI
 M.B.B.S, MD
 PATHOLOGIST

*THIS PAPER IS USED FOR CLINICAL REPORTING PURPOSE ONLY

Apollo Clinic

LICENSEE : SAMRIDDI AROGYAM PVT. LTD.

Apollo Clinic @ Tiara Complex A.T. Classic Near Ashoka Ratan, VIP Estate, Shankar Nagar, Raipur (C.G.)

Email : raipur1@apolloclinic.com | Website : www.apolloclinic.com

Online appointments: www.askapollo.com | Online reports: https://phr.apolloclinic.com

 **+91 96918 26363**

 **0771 4033341/42**

Patient Name : Mrs. Madhuri Panda
UHID/MR No. : FRAI.0000027266
Visit Date : 25-03-2023 14:01
Sample Collected on : 26-03-2023 08:58
Ref Doctor : Bank of Baroda
Emp/Auth/TPA ID : 45356
Sponsor Name : MEDIWHEEL PVT LTD

Age / Gender : 44Y/Female
OP Visit No : FRAIOPV49662
Reported on : 27-03-2023 13:15
Specimen : Citrated Blood
Pres Doctor: :

DEPARTMENT OF LABORATORY MEDICINE

TEST NAME	RESULT	BIOLOGICAL REFERENCE INTERVALS	UNITS
ERYTHROCYTE SEDIMENTATION RATE (ESR)			
ERYTHROCYTE SEDIMENTATION RATE (ESR) Method: Westergren	35*	00 - 29	mm/hr
BLOOD GROUP AND RH TYPE			
BLOOD GROUP Method: Slide Test	O	A, B, O, AB	
RH:	Positive	POSITIVE, NEGATIVE	
TEST NAME	RESULT	BIOLOGICAL REFERENCE INTERVALS	UNITS
GLUCOSE - (FASTING)			
GLUCOSE - (FASTING) Method: REAGENT GRADE WATER	80.0	60 - 120	mg/dl
GLUCOSE - (POST PRANDIAL)			
GLUCOSE - (POST PRANDIAL) Method: REAGENT GRADE WATER	102.0	70 - 140	mg/dl
KFT - RENAL PROFILE-SERUM			
BUN : Method: Spectrophotometric	08	7 - 20	mg/dL
Creatinine . Method: Jaffe	0.72	0.6 - 1.2	mg/dL
Uric Acid Method: Enzymatic	2.9	2.6 - 7.2	mg/dL
GLYCOSYLATED HEMOGLOBIN (HBA1C)			
GLYCOSYLATED HEMOGLOBIN (HBA1C) - WHOLE BLOOD.. Method: TURBIDOMETRY	5.5	Non-diabetic: <= 5.6 Pre-diabetic: 5.7 - 6.4 Diabetic: >= 6.5	%

End of the report

Results are to be correlated clinically

Lab Technician / Technologist
APOLLO CLINIC
RTU JANGDE

*THIS PAPER IS USED FOR CLINICAL REPORTING PURPOSE ONLY

Dr. PRIYANKA R SAHAI
M.B.B.S, MD
96918 26363
PATHOLOGIST

LICENSEE : SAMRIDDI AROGYAM PVT. LTD.

Apollo Clinic @ Tiara Complex A.T. Classic Near Ashoka Ratan, VIP Estate, Shankar Nagar, Raipur (C.G.)

Email : raipur1@apolloclinic.com | Website : www.apolloclinic.com

Online appointments: www.askapollo.com | Online reports: https://phr.apolloclinic.com

 **0771 4033341/42**



PATIENT DETAILS

NAME:	MADHURI PANDA	REFERENCE NO:	RWDTFSH010456
D/S/WO:		Age:	44 Yr
Address:	RAIPUR	Contact No:	
Sample received on:	26/03/2023 @ 14:30	Reported on:	27/03/2023 @ 11:00
Repeat Sample, if any:	NA	Reported on:	NA
Referred by:	APOLLO CLINIC	Hospital / Lab ID:	APOLLO CLINIC
		Gender:	FEMALE
		STATUS:	FINAL
		STATUS:	FINAL

HORMONAL ASSAY

Test	Specimen	Result	Units	Reference Range
#Thyroid Panel, TFT, TOTAL:				
• Triiodothyronine, T3	Blood, Serum	1.10	ng / ml	0.87 – 1.78
• Thyroxine, T4	""	8.22	µg / dL	6.0 – 12.2
• Thyroid stimulating hormone, TSH	""	5.14	µIU / ml	0.4 – 5.0

Indicative Interpretation:

TSH	Free T4	Free or total T3	Probable Inference
High	Normal	Normal	Mild (subclinical) hypothyroidism
High	Low	Low or Normal	Hypothyroidism
Low	Normal	Normal	Mild (subclinical) hyperthyroidism
Low	High or normal	High or normal	Hyperthyroidism
Low	Low or normal	Low or normal	Non-thyroidal illness; pituitary (secondary) hypothyroidism
Normal	High	High	Thyroid hormone resistance syndrome

Apollo Clinic

LICENSING AUTHORITY: APOLLO HOSPITALS & DIAGNOSTICS PVT. LTD.

Apollo Clinic @ Tiara Complex A.T. Classic Near Ashoka Ratan, VIP Estate, Shankar Nagar, Raipur (C.G.)

Email: apolloclinic@apolloclinic.com

Online: www.apolloclinic.com | apolloclinic.com | www.apolloclinic.com

*THIS PAPER IS USED FOR CLINICAL REPORTING PURPOSE ONLY

Dr Mritunjai Saraf
MD Pathology, Consultant Pathologist

+91 96918 26363

0771 4053341/42

NOTE: Results are for information only. Do not use for medico-legal purposes. Any discrepancy must be notified via email within 24hr of reporting time. This report is not valid for medico-legal purposes.



Stage	Time	Duration	Belt Speed (Kmph)	Elevation	METS	Rate	%THR Achieved	BP	RPP	PVC	Comments
Standing	00:14	0:04	02.7	10.0	01.1	67	38%	110/70	073	00	
ExStart	00:16	0:06	02.7	10.0	01.1	67	38%	110/70	073	00	
BRUCE Stage 1	03:16	3:00	02.7	10.0	04.7	162	92%	120/80	194	00	
PeakEx	04:19	1:03	04.0	12.0	05.6	163	93%	120/80	195	00	
Recovery	04:48	0:29	00.0	00.0	01.8	138	78%	120/80	165	00	
Recovery	05:27	1:08	00.0	00.0	01.0	107	61%	120/80	128	00	

Findings :

Exercise Time : 04:04
 Max HR Attained : 169 bpm 96% of Target 176
 Max BP Attained : (Svs) 120/80
 Max Workload Attained : 5.6 Fair response to induced stress
 Test End Reasons : Test Complete

Report :

Report: Stress test is Negative for Reversible Myocardial Ischemia with fair function capacity.



Doctor : DR DEEPAN DAS MBBS DIP.CARDIO

(GEN213180726|RAJallengers



4X 80 mS Post J

V2
1.5



I
STL 0.7
STB 0.7



II
1.7
1.5



III
1.0
0.9



aVR
-1.2
-1.1



aVL
-0.1
-0.1



aVF
1.3
1.2



I
II
III
aVR
aVL
aVF
V1
V2
V3
V4
V5
V6

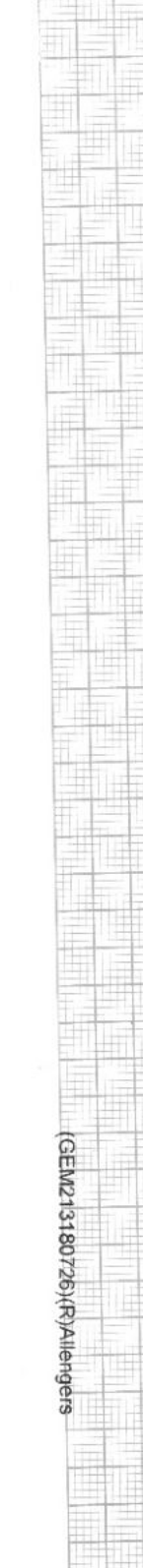

REMARKS:

(GEM213180726)(R)Allengers

4X 80 ms Post J

STU 0.7
STV 0.7

I 1.7
II 1.5

III 1.0
0.9

aVR -1.2
aVL -1.1

aVF 1.3
1.2

V1 -0.2
-0.4
V2 1.5
1.2
V3 1.6
1.3
V4 1.3
1.1
V5 1.1
1.0
V6 0.9
0.9

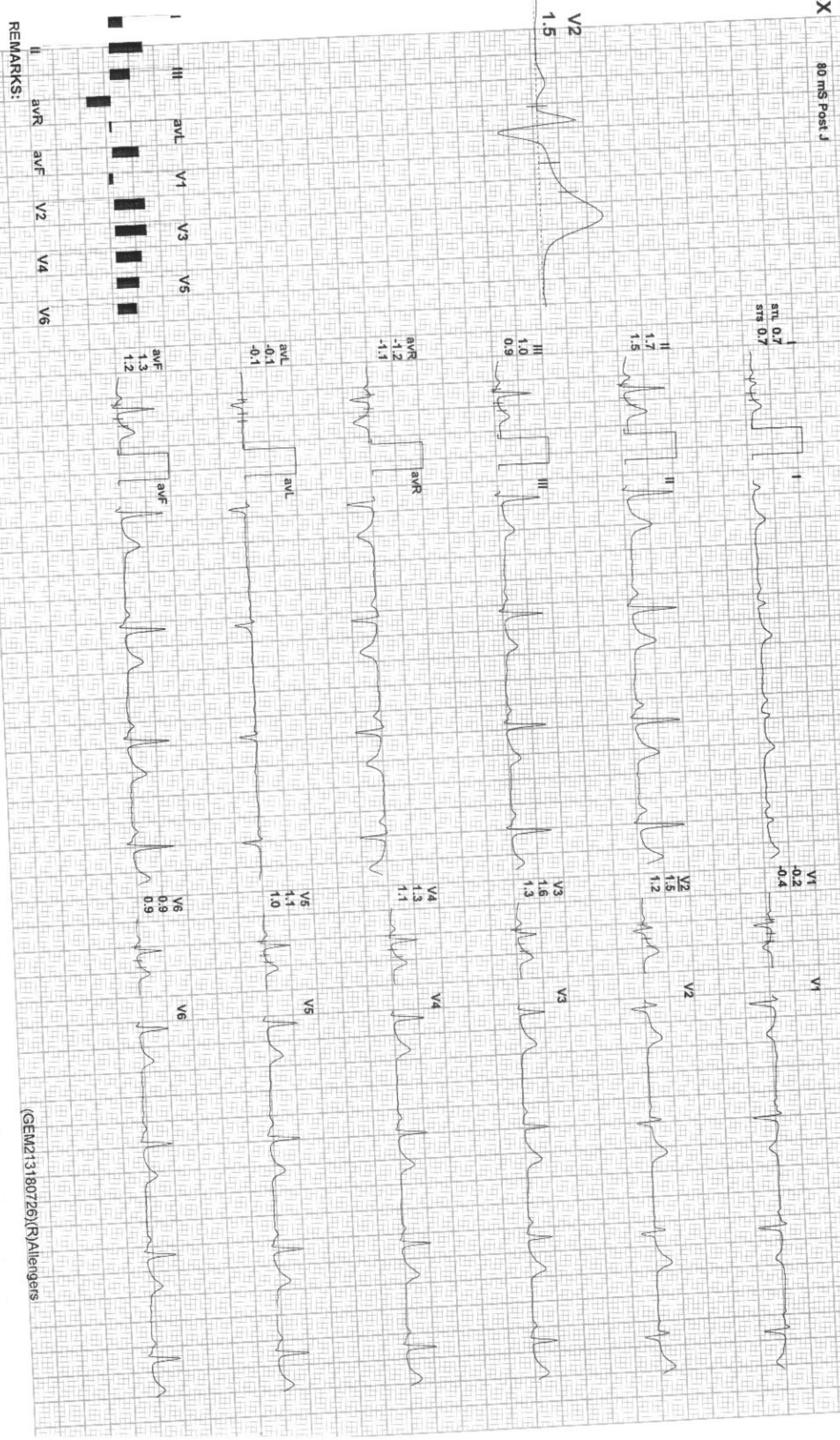

REMARKS:





314 / MRS MADHURI / 44 Yrs / F / 162 Cms / 64 Kg / HR : 162

EXTime: 03:00 2.7 Kmph, 10.0%

Date: 25-Mar-2023 01:30:26 PM METS: 4.7/ 162 bpm 92% of THR BP: 120/80 mmHg Raw ECG/ BLC On/ Notch On/ HF 0.05 Hz/ LF 20 Hz

4X 60 ms/ Post J

25 mm/Sec. 1.0 Cm/mV

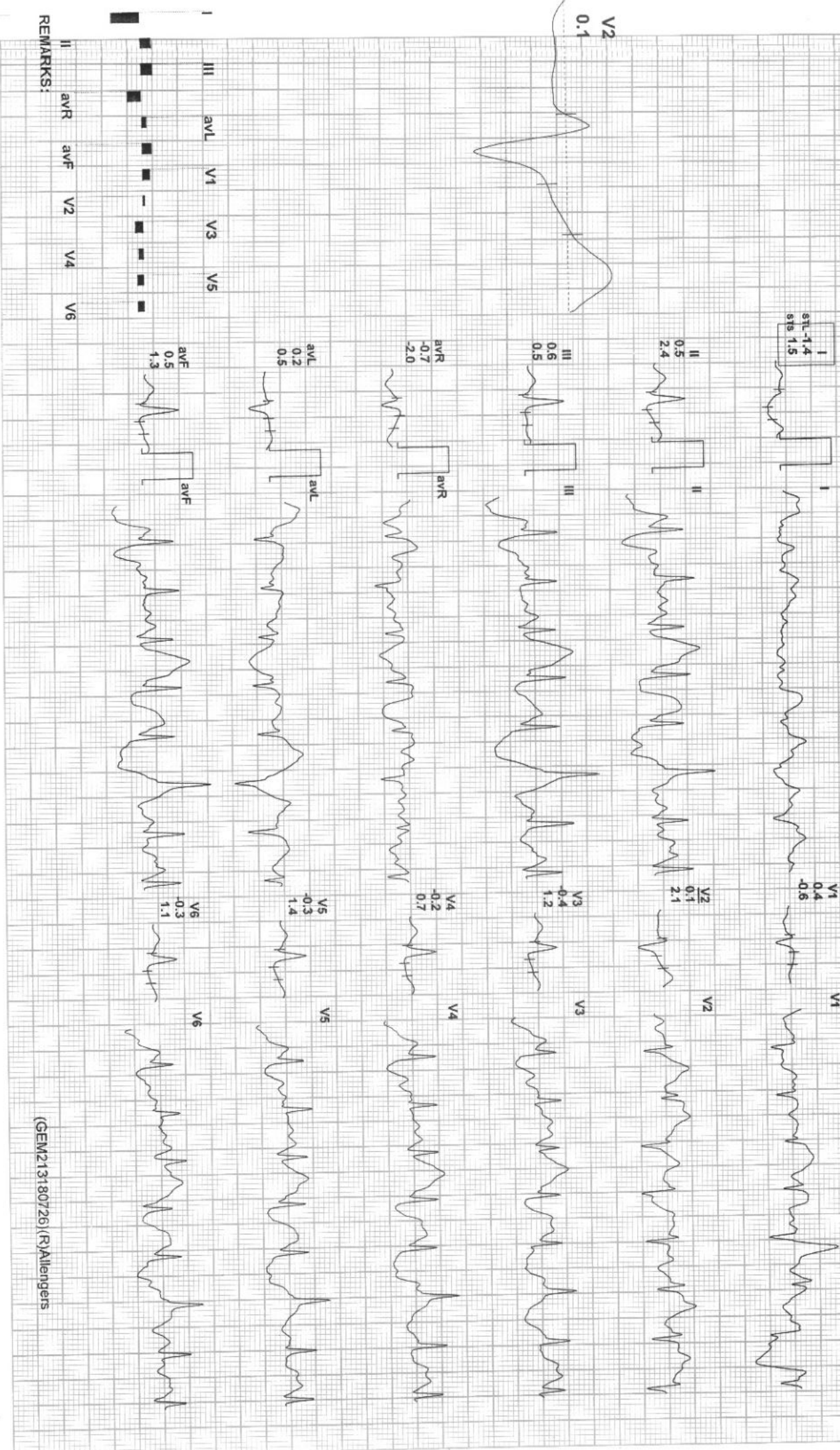

REMARKS:

(GEM213180726) (R)Allergens



Date: 25-Mar-2023 01:30:26 PM METS: 1.8/ 138 bpm 78% of THR BP: 120/80 mmHg Raw ECG/ BLC On/ Notch On/ HF 0.05 Hz/ LE 20 Hz
4X 60 mS Post J ExtTime: 04:04 0.0 Km/h, 0.0%
25 mm/Sec. 1.0 Cm/mV

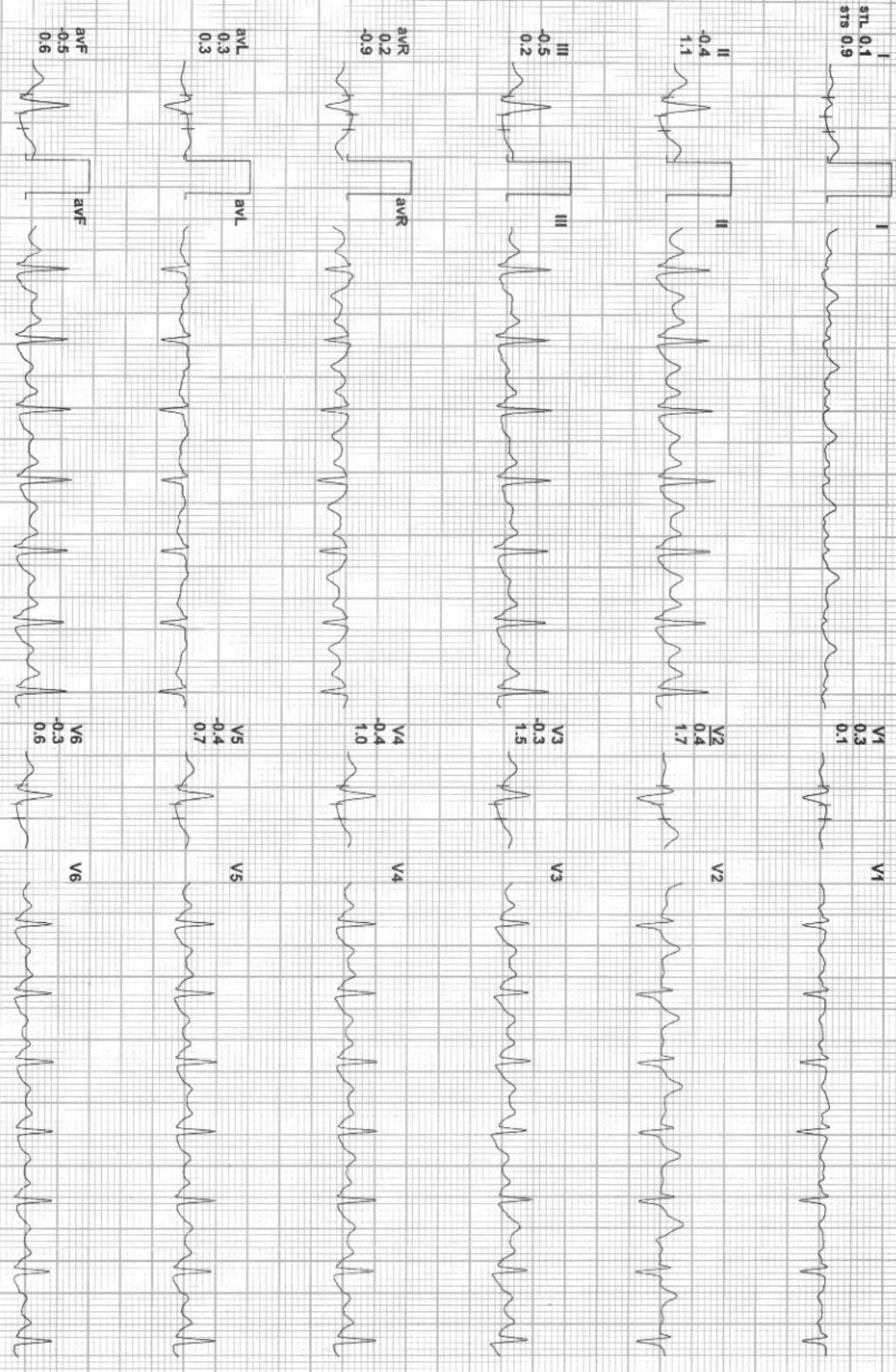
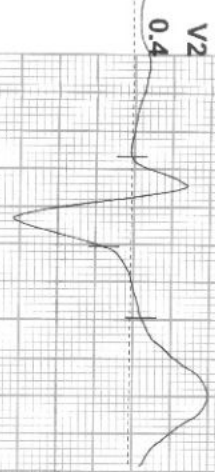

REMARKS:
I II III aVR aVL aVF V1 V2 V3 V4 V5 V6



314 / MRS MADHURI / 44 Yrs / F / 162 Cms / 64 Kg / HR : 107

Date: 25-Mar-2023 01:30:26 PM METS: 1.10/ 107 bpm 60% of THR BP: 120/80 mmHg Raw ECG/ BLC On/ Notch On/ HF 0.05 Hz/LF 20 Hz

EXTime: 04:04 0.0 Km/h, 0.0%
25 mm/Sec. 1.0 Cm/mV

4X 80 mS Post J

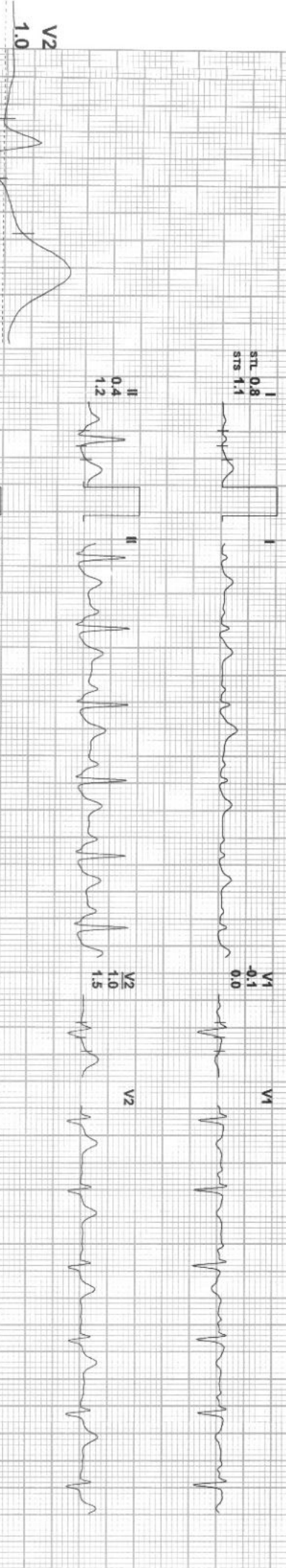

REMARKS: