

HOSPITAL

ভারত সরকার
Government of India



কৌসিক কুন্ডু
Kousik Kundu
পিতা : গুরা চন্দ্র কুন্ডু
Father: GORA CHANDR KUNDU
জন্মদিন / DOB: 01/04/1991
পুং / Male



BLOOD SUGAR(-)			
COMPLETE HAEMOGRAM (CBC)(-)			
LIPID PROFILE(-)			
STOOL FOR BLE(-)			
LIVER FUNCTION TEST (LFT)(-)			
SERUM CREATININE(-)			
URIC ACID(-)			
BLOOD UREA NITROGEN (-)			
URINE FOR BLE(-)			
URINE FOR SUGAR FASTING(-)			
URINE FOR SUGAR PP(-)			
BUN / CREATINE RATIO(-)			
X-RAY CHEST PA(-)			
10G SCREENING (SHOLE ABOXEN)(-)			
ECG(-)			
ECG SCREENING(-)			
ETHIS TEST (TREAD MILL)(-)			
2. BP Consultation			
General Medicine (Dr. SEIF)			
Ophthalmology (Dr. SELF EYE)			

Gmail

Health Check Up NMH <healthcheckup.nmh@gmail.com>

Health Check up Booking Request(bobE8117),Package Code(),Beneficiary Code()

1 message

6 February 2024 at 15:03

Mediwheel <wellness@mediwheel.in>
 To: healthcheckup.nmh@gmail.com
 Cc: customercare@mediwheel.in



Mediwheel
 Your wellness partner

011-41195959

Dear Narayan Memorial Hospital

We have received a booking request for the details are following. Please provide your confirmation by clicking on the yes button.

Are you sure to confirm the booking?

Yes

No

Name : KOUSHIK KUNDU
 Package Name : Mediwheel Full Body Health Checkup Male Below 40
 Package Code :
 Location : 601, Diamond Harbour Rd, Manton, Behala, Kolkata, West Bengal
 700034
 Contact Details : 9477404223
 E-mail id : koushik.kundu804@gmail.com
 Booking Date : 06-02-2024
 Appointment Date : 15-02-2024

Member Information

Booked Member Name	Age	Gender
MR. KUNDU KOUSHIK	32 year	Male

Please login to your account to confirm the same. Also you mail us for confirmation

Hospital Package Name : Mediwheel Full Body Health Checkup Male Below 40

User Package Name : Mediwheel Full Body Health Checkup Male Below 40

21 Tests included in this Package :

- Stool Test
- Thyroid Profile
- ESR
- Blood Glucose (Fasting)
- General Physician Consultation
- TMT OR 2D ECHO
- Blood Group
- Blood Glucose (Post Prandial)
- Chest X-ray
- ECG
- USG Whole Abdomen
- Eye Check-up consultation
- Urine Sugar Fasting
- Urine Sugar PP
- Dental Consultation



ECHO(S) ^{10m}, USG ⁹²⁰ CO/A(S), xray Chest PA, ECG

Gr. head, eye. (2200t) credit

Ly Acetofemi neathel~~ekup~~

Narayan Memorial Hospital

(A Unit of Narayan Health Services Pvt. Ltd.)

CIN No. : U85110WB2305PTC104884

GSTIN No. : 19AACCN1707E1Z5



15/02/2024

DIAGNOSTICS REPORT

Patient Name	: Mr. KAUSHIK KUNDU	Order Date	: 15/02/2024 11:07
Age/Sex	: 33 Year(s)/Male	Report Date	: 15/02/2024 19:50
UHID	: NMHK.2308288	Facility	: NARAYAN MEMORIAL HOSPITAL
Ref. Doctor	:	Mobile	: 9477404223
Address	: 25/7/D/1, ,Kolkata, West Bengal, 700083		

ECHO SCREENING

No regional wall motion abnormality at rest.
Normal LV systolic function (LVEF = 66%).
Normal RV systolic function. (TAPSE = 1.6 cm, RVS' = 0.12 m/s).
Adequate diastolic compliance (E/e' = 6.16).
No pericardial effusion.
Mild TR. Estimated PASP = 31 mmHg.
IVC normal diameter & > 50 % respiratory compressibility.
No thrombus, mass / vegetation.

Dr. Sudip Chakraborty
MBBS, DIP (Preventative Cardiology)
Fellow Clinical

RegNo: 58285

Print Date Time : 15/02/2024 15:57:40

Print By : RIA PAUL

Registered Office
582, Diamond Harbour Road
Behala, Kolkata - 700 034

Corporate Office
Behala Mantion, 85, (Mail - 601)
Diamond Harbour Road, Kolkata - 700 034

Ph : 033 8640 0000 | Mob : +91 82921 95051 | E-mail : contact@nmh.org.in

www.narayanmemorialhospital.com

Follow us on     

GSTIN



DIAGNOSTICS REPORT

Patient Name	: Mr. KAUSHIK KUNDU	Order Date	: 15/02/2024 11:07
Age/Sex	: 33 Year(s)/Male	Report Date	: 16/02/2024 15:55
UHED	: NPHK.2308288	Facility	: NARAYAN MEMORIAL HOSPITAL
Ref. Doctor	:	Mobile	: 9477404223
Address	: 25/7/D/1, Kolkata, West Bengal, 700083		

USG REPORT OF WHOLE ABDOMEN (SCREENING)

LIVER : Liver is normal in size. **Parenchymal echogenicity is raised.** Intrahepatic biliary radicles are not dilated. No focal mass lesion is seen.

PORTA :PV : Normal. PV measures 1.1 cm.

CD : Normal . CD measures 0.3 cm.

GALL BLADDER :Gall bladder is normal in size, contour, outline and position. No calculus is seen. Wall thickness is normal.

PANCREAS :Pancreas is normal in size and parenchymal echogenicity. Pancreatic duct is not dilated.

SPLEEN :Spleen is not enlarged and parenchyma shows normal homogeneous pattern.

KIDNEYS :Both kidneys are normal in size, shape, outline, position and parenchymal echogenicity. Corticomedullary differentiation maintained.

No evidence of any calculus/ mass / hydronephrosis is seen.

Right kidney measures : 10.8 cm & Left kidney measures : 10.7 cm.

URINARY BLADDER : Urinary bladder is normal in contour, outline and distension. No vesical lesion is seen.

POST VOID BLADDER : No significant residual urine is seen.



DIAGNOSTICS REPORT

Patient Name	MR. KAUSHIK KUNDU	Order Date	15/02/2024 11:07
Age/Sex	33 Year(s)/Male	Report Date	16/02/2024 15:55
UHID	NMHC.2308288	Facility	NARAYAN MEMORIAL HOSPITAL
Ref. Doctor		Mobile	9477404223
Address	25/7/D/1, Kolkata, West Bengal, 700063		

PROSTATE : Prostate is normal size, outline and echotexture appear normal. No focal lesion is seen. Prostate measures 3.2 cm x 3.2 cm x 2.9 cm. It weight approx 15 gm.

PERITONEUM : : No free fluid is noted.

RETROPERITONEUM : IVC and aorta appear normal. No lymphadenopathy is seen.

IMPRESSION :
 - Fatty changes in liver (grade I).

DR. MADHUSREE RAY NASKAR
 MBBS, DMRD
 Consultant Radiologist
 Reg No: 57032

Narayan Memorial Hospital

(A Unit of Narayan Health Services Pvt. Ltd.)

CIN No. : U85110WB2005PTC104884

GSTIN No. : 19AACCN1707E1ZS



LABORATORY INVESTIGATION REPORT

Patient Name : Mr. KAUSHIK KUNDU
UHID : NMHK.2308288
Episode : OP
Ref. Doctor : NMH
Address : 25/7/D/1, ,Kolkata,West Bengal ,700083

Age/Sex : 33 Year(s) / Male
Order Date : 15/02/2024 11:07
Mobile No : 9477404223
DOB : 01/01/1991
Facility : NARAYAN MEMORIAL HOSPITAL

Hematology

INVESTIGATION	RESULTS	UNITS	BIOLOGICAL REF RANGE
Sample No. : 0790162025	Collection Date : 15/02/24 11:22	Acq Date : 15/02/2024 11:50	Report Date : 15/02/24 16:19
BLOOD GROUPING & Rh TYPING			
SAMPLE : EDTA BLOOD			
BLOOD GROUP	'A'		
RH TYPE	POSITIVE		
COMPLETE HAEMOGRAM (CBC)			
SAMPLE : EDTA BLOOD			
HAEMOGLOBIN (HB)	15.3	gm/dl	13 - 17
RBC COUNT	5.3	$\times 10^6/\mu\text{l}$	4.5 - 5.5
TOTAL WBC COUNT	8.1	$10^3/\text{cmm}$	4 - 10
PLATELET COUNT	270	$10^3/\text{cmm}$	150 - 410
PCV	46	%	40 - 50
MCV	87	fL	83 - 101
MDI	29	pg	27 - 32
MCHC	33	gm/dl	31.5 - 34.5
ESR	10	%	0 - 10
DIFFERENTIAL COUNT			
NEUTROPHILS	55	%	40 - 80
LYMPHOCYTES	37	%	20 - 40
MONOCYTES	05	%	2 - 10
EOSINOPHILS	03	%	1 - 6
BASOPHILS	00	%	0 - 2
PERIPHERAL BLOOD SMEAR			
RBC	Normocytic normochromic.		
WBC	Within normal limits.		
PLATELET	Adequate.		

End of Report

Dr. MAINAK CHAKRABORTY
MBBS, MD(PATH)
(CONSULTANT PATHOLOGIST)

Checked By:

Registered Office :
582, Diamond Harbour Road
Behala, Kolkata - 700 034

Corporate Office :
Behala Manton, 85, (Mail - 601)
Diamond Harbour Road, Kolkata - 700 034

www.narayanmemorialhospital.com



LABORATORY INVESTIGATION REPORT

Patient Name : Mr. KALSHOK KUNDU
UHID : NH9CZ308288
Episode : CP
Ref. Doctor : NPH
Address : 25/7/D/1, ,Kolkata,West Bengal ,700063

Age/Sex : 33 Year(x) / Male
Order Date : 15/02/2024 11:07
Mobile No : 9477404323
DOB : 01/01/1991
Facility : NARAYAN MEMORIAL HOSPITAL

Biochemistry

TEST	RESULTS	UNITS	BIOCHEMICAL REF RANGE
SERUM CREATININE			
SAMPLE : SERUM			
SERUM CREATININE	1.3 ▲ (H)	mg/dl	0.7 - 1.2
<i>Method - Jaffe Gen2 Compensation</i>			
LIVER FUNCTION TEST (LFT)			
SAMPLE : SERUM			
TOTAL BILIRUBIN	0.7	mg/dl	0 - 1.1
<i>Method - Diazo Method</i>			
DIRECT BILIRUBIN	0.3 ▲ (H)	mg/dl	0 - 0.2
<i>Method - Diazo Method</i>			
INDIRECT BILIRUBIN	0.4	mg/dl	0.2 - 0.9
<i>Method - Calculated</i>			
SGPT (ALT)	68 ▲ (H)	U/L	0 - 34
<i>Method - JPC Without Pyridoxal Phosphate</i>			
SGOT (AST)	34 ▲ (H)	U/L	0 - 31
<i>Method - JPC Without Pyridoxal Phosphate</i>			
ALKALINE PHOSPHATASE	89	U/L	53 - 128
<i>Method - JPC</i>			
TOTAL PROTEIN	7.5	g/dl	6.4 - 8.2
<i>Method - Biuret</i>			
ALBUMIN	4.8	gm/dl	3.5 - 5.2
<i>Method - Bromocresol Green</i>			
GLOBULIN	2.7	g/dl	2 - 3.5
<i>Method - Calculated</i>			
ALBUMIN:GLOBULIN	1.8	-	1.1 - 2.5
<i>Method - Calculated</i>			
GGT	28	U/L	8 - 61
<i>Method - Enzymatic colorimetric assay</i>			
BLOOD UREA NITROGEN			
BLOOD UREA NITROGEN	17.3	mg/dl	6 - 20
<i>Method - Calculated</i>			
LIPID PROFILE			
SAMPLE : SERUM			
TOTAL CHOLESTEROL	147	mg/dl	Desirable < 200 Borderline 200-239 High >= 240
<i>Method - CHOD-PAP</i>			
HDL CHOLESTEROL	42	mg/dl	40 - 60
<i>Method - Homogenous Enzymatic Colorimetric</i>			



LABORATORY INVESTIGATION REPORT

Patient Name : Mr. KAUSHIK KUNDU	Age/Sex : 33 Year(s) / Male
UHID : NMHK.2308288	Order Date : 15/02/2024 11:07
Episode : OP	Mobile No : 9477404223
Ref. Doctor : NMH	DOB : 01/01/1991
Address : 25/7/D/1, ,Kolkata,West Bengal ,700083	Facility : NARAYAN MEMORIAL HOSPITAL

LDL CHOLESTEROL <i>Method - Heterogenous Enzymatic Colorimetric</i>	87	mg/dl	Optimal < 100 Borderline 130 - 159 High > 160
VLDL <i>Method - CALCULATED</i>	18	mg/dl	0 - 30
CHOLESTEROL-HDL RATIO	3.50	-	
LDL-HDL RATIO	2.07	-	
TRIGLYCERIDES <i>Method - Enzymatic Colorimetric</i>	88	mg/dl	Desirable < 150 Borderline 150 - 200 High > 200
URIC ACID			
SAMPLE : SERUM			
URIC ACID <i>Method - Enzymatic Colorimetric</i>	7.1 ▲ (H)	mg/dl	3.4 - 7
BUN / CREATINE RATIO			
SAMPLE : SERUM			
BUN / CREATINE RATIO	13.3		
GLYCOSYLATED HAEMOGLOBIN (HBA1C)			
SAMPLE : EDTA BLOOD			
HBA1C	5.6		



LABORATORY INVESTIGATION REPORT

Patient Name	: H. KUNJIBH. KUNDU	Age/Sex	: 53 Year(s) / Male
UNID	: 5956.236289	Order Date	: 15/01/2024 11:07
Episode	: OP	Mobile No	: 947794222
Ref. Doctor	: N/A	DOB	: 01/05/1951
Address	: 25/7301, , Kulkarni Road Bengal ,700001	Facility	: NARAYAN MEMORIAL HOSPITAL

Interpretation & Remarks:

- HbA1c is used for monitoring diabetic control. It reflects the estimated average glucose.
- HbA1c has been endorsed by clinical groups & American Diabetes Association guidelines 2017, for diagnosis of diabetes using a cut-off point of 6.5%.
- Trends in HbA1c are a better indicator of diabetic control than a solitary test.
- Low HbA1c in a non-diabetic individual are often associated with systemic inflammatory diseases, chronic anaemia (Specially where iron deficiency anaemia & haemolysis), chronic renal failure and liver diseases. Clinical correlation suggested.
- Interference of hemoglobinopathies in HbA1c estimation.
 - For HbF > 20%, an alternate platform (Fructosamine) is recommended for testing of HbA1c.
 - Non-specific hemoglobinopathy is detected, Fructosamine is recommended for monitoring diabetic status.
 - Heterozygous state detected (D/D) tube is corrected for HbA and HbC tests.
- For known diabetic patients, following values can be considered as a tool for monitoring the glycaemic control:

Excellent Control - 6 - 7 %
 Fair to Good Control - 7 - 8 %
 Unsatisfactory Control - 9 - 10 %
 Poor Control - > 10 %

Note: hemoglobin electrophoresis (HPLC method) is recommended for detecting hemoglobinopathy.

BLOOD SUGAR(F)

SAMPLE : PLASMA

BLOOD SUGAR FASTING 91 mg/dl 70 - 100

Refer: Reference

BLOOD SUGAR(PF)

SAMPLE : PLASMA

BLOOD SUGAR PF 97 mg/dl 70 - 140

Refer: Reference

End of Report

Dr. S. Chatterjee
 MD, MBBS, FRACD
 CONSULTANT ENDOCRINOLOGIST

Checked By:

Dr. JIP SARADAN MURUGAN

MBBS, MD
 Registrar, Reg. No. 57564

Dr. MADAN CHAKRABORTY
 MBBS, MD(PATH)
 CONSULTANT PATHOLOGIST



LABORATORY INVESTIGATION REPORT

Patient Name : Mr. KAUSHIK KUNDU	Age/Sex : 33 Year(s) / Male
UHID : NMHK.2308288	Order Date : 15/02/2024 11:07
Episode : OP	Mobile No : 9477404223
Ref. Doctor : NMH	DOB : 01/01/1991
Address : 25/7/D/1, ,Kolkata,West Bengal ,700083	Facility : NARAYAN MEMORIAL HOSPITAL

Immunology

INVESTIGATION	RESULTS	UNITS	BIOLOGICAL REF RANGE
Sample No: DTHC/62023	Collection Date: 15/02/24 11:33	Acq Date: 15/02/2024 13:14	Report Date: 15/02/24 16:49

THYROID FUNCTION TEST

SAMPLE : SERUM

TEST	RESULTS	UNITS	BIOLOGICAL REF RANGE
T3	1.16	ng/ml	0.60 - 1.80
T4	8.21	ug/dL	5.40 - 11.70
TSH	5.87	uIU/ml	Adult Male - 0.27-5.50 Adult Female - 0.27-5.50 Newborns - <25 Upto 12 years - 0.3-5

Interpretations:

- For diagnostic purposes, the result should always be assessed in conjunction with the patient's medical history, clinical examinations and other findings.
- The assay is unaffected by icterus (Bilirubin < 701 µmol/L or < 41 mg/dL), hemolysis (Hb < 0.621 mmol/L or < 1 g/dL), lipemia (Intralipid < 1500 mg/dL), biotin (<102 nmol/L or < 25 ng/ml), IgG < 2 g/dL and IgM < 0.5 g/dL)
- There is no high dose hook effect at TSH concentrations upto 1000 µmol/ml.
- TSH values may be transiently altered because of non thyroidal illness like several infections, liver disease, renal and heart failure, several burns, trauma and surgery etc. Drugs that decrease TSH values e.g. L-dopa, Glucocorticoid drugs that increase TSH values e.g. Iodine, Lithium, Amiodarone.
- The assay is unaffected by icterus (bilirubin < 633 µmol/L or < 37 mg/dl), hemolysis (Hb < 1.4 mmol/L or < 2.3 g/dl), lipemia (triglycerides < 28.5 mmol/L or 2500 mg/dl) and biotin (< 409 nmol or < 100 ng/ml).
- The assay is unaffected by icterus (bilirubin < 599 µmol/L or < 35 mg/dl), hemolysis (Hb < 1.2 mmol/L or < 2.0 g/dl), lipemia (Intralipid < 1800 mg/dl) and biotin (< 123 nmol or < 30 ng/ml).

End of Report

Dr. S. Chatterjee
 MD, MBBS, FAACC
 (CONSULTANT BIOCHEMIST)

Checked By

LABORATORY INVESTIGATION REPORT

Patient Name : Mr. KAUSHIK KUNDU	Age/Sex : 33 Year(s) / Male
UHID : NMHK.2308288	Order Date : 15/02/2024 11:07
Episode : OP	Mobile No : 9477404223
Ref. Doctor : NMH	DOB : 01/01/1991
Address : 25/7/D/1, ,Kolkata,West Bengal ,700083	Facility : NARAYAN MEMORIAL HOSPITAL

Clinical Pathology

INVESTIGATION	RESULTS	UNITS	BIOLOGICAL REF RANGE
---------------	---------	-------	----------------------

Sample No : 07H0162025 Collection Date : 15/02/24 11:22 A/c Date : 15/02/2024 15:55 Report Date : 15/02/24 16:36

URINE FOR R/E

SAMPLE : URINE

PHYSICAL EXAMINATION

VOLUME	45	ml	
COLOUR	STRAW		
APPEARANCE	SLIGHTLY HAZY		
SPECIFIC GRAVITY	1.010		1.010 - 1.030
REACTION(pH)	ACIDIC (pH - 6.0)		

CHEMICAL EXAMINATION

SUGAR	ABSENT	ABSENT
ALBUMIN	ABSENT	ABSENT
BLOOD	ABSENT	ABSENT
KETONE	ABSENT	ABSENT
BILE SALT	ABSENT	ABSENT
BILE PIGMENTS	ABSENT	ABSENT

MICROSCOPIC EXAMINATION

PUS CELLS	1-2/HPF	<5/HPF
EPITHELIAL CELLS	0-1/HPF	<20/HPF
RBC	ABSENT	
CAST	ABSENT	ABSENT
CRYSTAL	ABSENT	ABSENT

Please correlate clinically.

URINE FOR SUGAR FASTING

SAMPLE : URINE

RESULT : ABSENT

Sample No : 07H0162024 Collection Date : 15/02/24 15:53 A/c Date : 15/02/2024 17:47 Report Date : 15/02/24 18:32

URINE FOR SUGAR PP

SAMPLE : URINE

RESULT : ABSENT

End of Report

LABORATORY INVESTIGATION REPORT
NARAYAN MEMORIAL HOSPITAL
KOLKATA



LABORATORY INVESTIGATION REPORT

Patient Name	: Mr. KAUSHIK KURDU	Age/Sex	: 33 Year(s) / Male
UHID	: 18PHK.2308298	Order Date	: 15/02/2024 11:07
Episode	: OP	Mobile No	: 9477404223
Ref. Doctor	: NP01	DOB	: 01/01/1991
Address	: 25/7/D/1, ,Kolkata,West Bengal ,700081	Facility	: NARAYAN MEMORIAL HOSPITAL

Dr. S. Chatterjee
MD, MBBS, FAACC
(CONSULTANT BIOCHEMIST)

Dr. MAJRAK CHAKRABORTY
MBBS, MD(PATH)
(CONSULTANT PATHOLOGIST)

Checked By



Registered Office:
542, Diamond Harbour Road
Behala, Kolkata - 700 034

Corporate Office:
Behala Manton, BS (Mal - 001)
Diamond Harbour Road, Kolkata - 700 034

Narayan Memorial Hospital

(A Unit of Narayan Health Services Pvt. Ltd.)

CIN No. : U85110WB2005PTC104884

GSTIN No. : 19AACCN1707E1Z5



DIAGNOSTICS REPORT

Patient Name	: Mr. KALISHOK KUNDU	Order Date	: 15/02/2024 11:07
Age/Sex	: 33 Year(s)/Male	Report Date	: 15/02/2024 11:56
UHD	: NH9K.2308288	IP No	:
Ref. Doctor	: NHt	Facility	: NARAYAN MEMORIAL HOSPITAL
		Mobile	: 9477404223
Address	: 25/7/D/L, Kolkata, West Bengal, 700083		

ELECTROCARDIOGRAM REPORT (ECG)

HR	: 60 bpm
Rhythm	: Sinus
P wave	: Normal
PR Interval	: 148 msec
QRS axis	: Normal (26 Degree)
QRS duration	: 88 msec
QRS configuration	: Normal
T wave	: Non specific changes
ST segment	: Non specific changes
QTc	: 376 msec
QT	: 372 msec

IMPRESSION:

- Sinus rhythm. Normal QRS axis.
 - Non specific ST-T changes.
- Clinical correlation please.

Dr. INDIRA BANERJEE, MD, DNB, FNB, M
RCPC (UK)

Board Certified Comprehensive
Electrocardiographer (USA)

Print Date Time : 15/02/2024 11:54:45



Print By : Kajori chakraborty

Registered Office :
582, Diamond Harbour Road
Behala, Kolkata - 700 034

Corporate Office :
Behala Manion, 85, (Mail - 601)
Diamond Harbour Road, Kolkata - 700 034

Ph : 033 8640 0000 | Mob : +91 62921 95051 | E-mail : contact@nmh.org.in

www.narayanmemorialhospital.com

Follow us on     

2188288
Male
33 years
kg

HR 68/min
Axis:
P 42°
QRS 26°
T 19°
Intervals:
RR 993 ms
P 118 ms
PR 148 ms
QRS 88 ms
QT 372 ms
QTc 376 ms
(Bazett)
18 mm/mV

SINUS RHYTHM
OTHERWISE NORMAL ECG
6.82

UNCONFIRMED REPORT

18 mm/mV

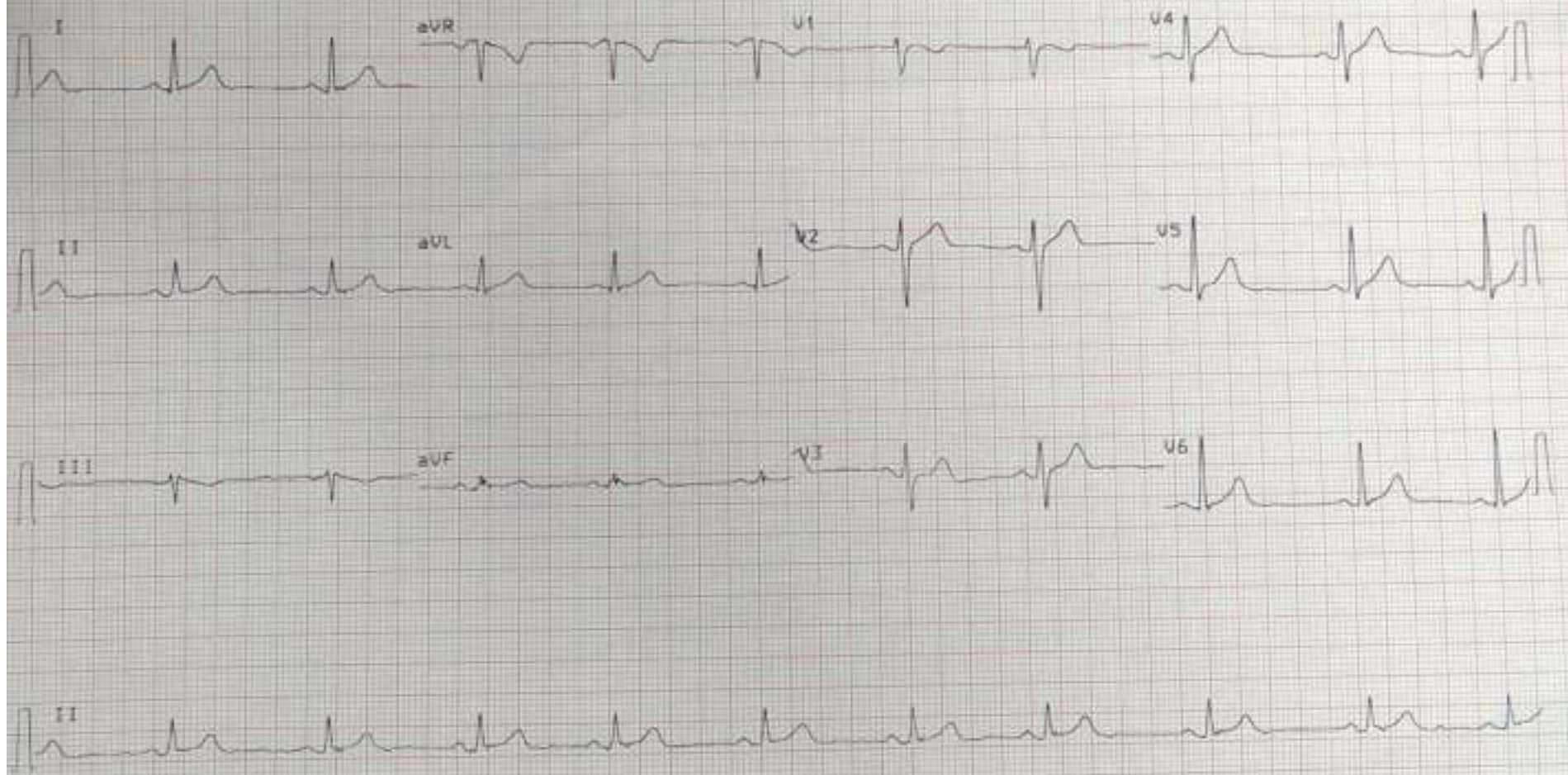

18 mm/mV

NARAYAN MEMORIAL
HOSPITAL, BEHALA

AT-102plus 1.25 Cl



DIAGNOSTIC REPORT

Request Name	HR (EKG) (RHR)	Order Date	2024-08-11 09:00
Requester	Dr. Narayana	Report Date	2024-08-11 09:00
Unit	HR (EKG) (RHR)	Facility	NARAYANA MEMORIAL
Ref. Doctor		Room	HR (EKG) (RHR)
Address	20/10/11, Narayana Memorial Hospital, Bengal, India		

RESULTS

No active lung parenchymal lesions are seen.
 Both hila are normal in position, size and density.
 Cardiothoracic ratio appears normal.
 Trachea and mediastinum are normal in position.
 Both costophrenic angles are clear.
 Diaphragm of both lungs are normal in position and outline are well delineated.
 Bowel loops appear unremarkable.
 No bony abnormality.

Dr. Narayana
 20/10/11, Narayana Memorial Hospital
 Bengal, India

Page 1/1