

201.222550

MS APURWA RANI 40YRS

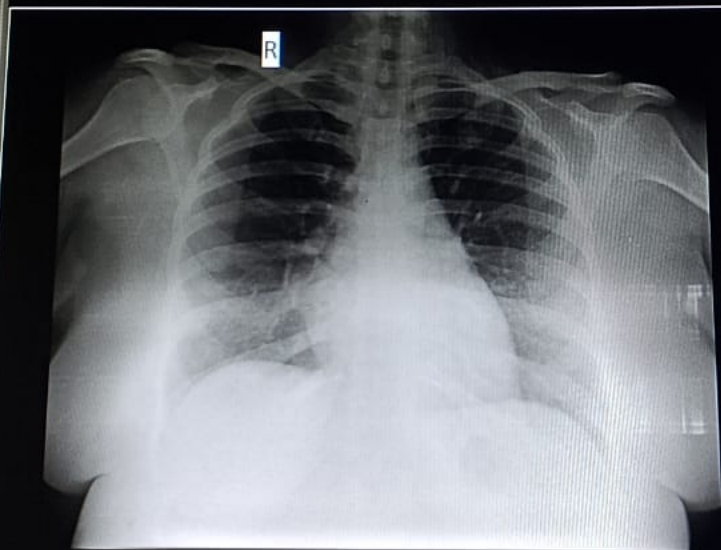

Palette1

GA

GS

S



1
(1)



1
(1)



DEPARTMENT OF LABORATORY MEDICINE

Final Report

Patient Name : Ms Apurwa Rani MRN : 2010000022250 Gender/Age : FEMALE , 30y (25/05/1993)

Collected On : 14/10/2023 09:11 AM Received On : 14/10/2023 11:53 AM Reported On : 14/10/2023 12:27 PM

Barcode : 1B2310140017 Specimen : Whole Blood Consultant : Dr. Sharma Vasant Kumar(GENERAL MEDICINE)

Sample adequacy : Satisfactory Visit No : OP-001 Patient Mobile No : 7022605444

NARAYANA HRUDAYALAYA BLOOD CENTRE

Test	Result	Unit
------	--------	------

BLOOD GROUP & RH TYPING

Blood Group (Column Agglutination Technology)	O	-
---	---	---

RH Typing (Column Agglutination Technology)	Positive	-
---	----------	---

--End of Report--



Dr. Prathip Kumar B R
MBBS,MD, Immunohaematology & Blood Transfusion
Consultant

Note

- Abnormal results are highlighted.
- Results relate to the sample only.
- Kindly correlate clinically.



DEPARTMENT OF LABORATORY MEDICINE

Final Report

Patient Name : Ms Apurwa Rani MRN : 2010000022250 Gender/Age : FEMALE , 30y (25/05/1993)

Collected On : 14/10/2023 09:11 AM Received On : 14/10/2023 11:27 AM Reported On : 14/10/2023 11:42 AM

Barcode : 022310140519 Specimen : Whole Blood Consultant : Dr. Sharma Vasant Kumar(GENERAL MEDICINE)

Sample adequacy : Satisfactory Visit No : OP-001 Patient Mobile No : 7022605444

HEMATOLOGY

Test	Result	Unit	Biological Reference Interval
COMPLETE BLOOD COUNT (CBC)			
Haemoglobin (Hb%) (Photometric Measurement)	11.3 L	g/dL	12.0-15.0
Red Blood Cell Count (Electrical Impedance)	4.61	million/ μ l	3.8-4.8
PCV (Packed Cell Volume) / Hematocrit (Calculated)	36.4	%	36.0-46.0
MCV (Mean Corpuscular Volume) (Derived)	79.0 L	fL	83.0-101.0
MCH (Mean Corpuscular Haemoglobin) (Calculated)	24.5 L	pg	27.0-32.0
MCHC (Mean Corpuscular Haemoglobin Concentration) (Calculated)	31.0 L	%	31.5-34.5
Red Cell Distribution Width (RDW) (Derived)	15.6 H	%	11.6-14.0
Platelet Count (Electrical Impedance Plus Microscopy)	157	$10^3/\mu$ L	150.0-450.0
Mean Platelet Volume (MPV)	11.3	fL	7.0-11.7
Total Leucocyte Count(WBC) (Electrical Impedance)	7.1	$10^3/\mu$ L	4.0-10.0
DIFFERENTIAL COUNT (DC)			
Neutrophils (VCS Technology Plus Microscopy)	57.4	%	40.0-75.0
Lymphocytes (VCS Technology Plus Microscopy)	27.9	%	20.0-40.0
Monocytes (VCS Technology Plus Microscopy)	8.2	%	2.0-10.0
Eosinophils (VCS Technology Plus Microscopy)	5.8	%	1.0-6.0

Patient Name : Ms Apurwa Rani MRN : 2010000022250 Gender/Age : FEMALE , 30y (25/05/1993)

Basophils (VCS Technology Plus Microscopy)	0.7	%	0.0-2.0
Absolute Neutrophil Count (Calculated)	4.08	$\times 10^3$ cells/ μ l	2.0-7.0
Absolute Lymphocyte Count (Calculated)	1.99	$\times 10^3$ cells/ μ l	1.0-3.0
Absolute Monocyte Count (Calculated)	0.59	$\times 10^3$ cells/ μ l	0.2-1.0
Absolute Eosinophil Count (Calculated)	0.42	$\times 10^3$ cells/ μ l	0.02-0.5
Absolute Basophil Count (Calculated)	0.05	-	-

As per the recommendation of International Council for Standardization in Hematology, the differential counts are additionally being reported as absolute numbers.

Interpretation Notes

- Haemoglobin , RBC Count and PCV: If below reference range, indicates Anemia. Further evaluation is suggested .
RBC Indices aid in typing of anemia.
WBC Count: If below reference range, susceptibility to infection.
If above reference range- Infection*
If very high in lakhs-Leukemia
Neutrophils -If above reference range-acute infection, mostly bacterial
Lymphocytes -If above reference range-chronic infection/ viral infection
Monocytes -If above reference range- TB,Typhoid,UTI
Eosinophils -If above reference range -Allergy,cough,Common cold,Asthma & worms
Basophils - If above reference range, Leukemia, allergy
Platelets: If below reference range- bleeding disorder, Dengue, drug- induced, malignancies
* In bacterial infection with fever total WBC count increases.
Eg Tonsillitis,Sinusitis,Bronchitis,Pneumonia,Appendicitis,UTI -12000-25000 cells/cumm.
In typhoid and viral fever WBC may be normal.
DISCLAIMER:All the laboratory findings should mandatorily interpreted in correlation with clinical findings by a medical expert.

--End of Report--



Dr. Deepak M B
MD, PDF, Hematopathology
Consultant

Patient Name : Ms Apurwa Rani MRN : 2010000022250 Gender/Age : FEMALE , 30y (25/05/1993)

Note

- Abnormal results are highlighted.
- Results relate to the sample only.
- Kindly correlate clinically.



DEPARTMENT OF LABORATORY MEDICINE

Final Report

Patient Name : Ms Apurwa Rani MRN : 2010000022250 Gender/Age : FEMALE , 30y (25/05/1993)

Collected On : 14/10/2023 09:11 AM Received On : 14/10/2023 11:27 AM Reported On : 14/10/2023 12:33 PM

Barcode : 012310140860 Specimen : Serum Consultant : Dr. Sharma Vasant Kumar(GENERAL MEDICINE)

Sample adequacy : Satisfactory Visit No : OP-001 Patient Mobile No : 7022605444

BIOCHEMISTRY

Test	Result	Unit	Biological Reference Interval
SERUM CREATININE			
Serum Creatinine (Two Point Rate - Creatinine Aminohydrolase)	0.52	mg/dL	0.52-1.04
eGFR (Calculated)	138.5	mL/min/1.73m ²	Indicative of renal impairment < 60 Note:eGFR is inaccurate for Hemodynamically unstable patients eGFR is not applicable for less than 18 years of age.
Blood Urea Nitrogen (BUN) (Endpoint /Colorimetric – Urease)	12	mg/dL	7.0-17.0
Serum Uric Acid (Colorimetric - Uricase,Peroxidase)	3.74	mg/dL	2.5-6.2
LIPID PROFILE (CHOL,TRIG,HDL,LDL,VLDL)			
Cholesterol Total (Colorimetric - Cholesterol Oxidase)	193	mg/dL	Desirable: < 200 Borderline High: 200-239 High: > 240
Triglycerides (Colorimetric - Lip/Glycerol Kinase)	170 H	mg/dL	Normal: < 150 Borderline: 150-199 High: 200-499 Very High: > 500
HDL Cholesterol (HDLC) (Colorimetric: Non HDL Precipitation Phosphotungstic Acid Method)	41	mg/dL	40.0-60.0
Non-HDL Cholesterol (Calculated)	152.0 H	mg/dL	Desirable: < 130 Above Desirable: 130-159 Borderline High: 160-189 High: 190-219 Very High: => 220
LDL Cholesterol (Colorimetric)	126 L	mg/dL	Optimal: < 100 Near to above optimal: 100-129 Borderline High: 130-159 High: 160-189 Very High: > 190
VLDL Cholesterol (Calculated)	34.0	mg/dL	0.0-40.0

Patient Name : Ms Apurwa Rani MRN : 20100000022250 Gender/Age : FEMALE , 30y (25/05/1993)

Cholesterol /HDL Ratio (Calculated)	4.8	-	0.0-5.0
-------------------------------------	-----	---	---------

LIVER FUNCTION TEST(LFT)

Bilirubin Total (Colorimetric -Diazo Method)	0.30	mg/dL	0.2-1.3
--	------	-------	---------

Conjugated Bilirubin (Direct) (Dual Wavelength - Reflectance Spectrophotometry)	0.00	mg/dL	0.0-0.3
---	------	-------	---------

Unconjugated Bilirubin (Indirect) (Calculated)	0.3	mg/dL	0.0-1.1
--	-----	-------	---------

Total Protein (Colorimetric - Biuret Method)	7.90	gm/dL	6.3-8.2
--	------	-------	---------

Serum Albumin (Colorimetric - Bromo-Cresol Green)	4.30	gm/dL	3.5-5.0
---	------	-------	---------

Serum Globulin (Calculated)	3.61 H	gm/dL	2.0-3.5
-----------------------------	---------------	-------	---------

Albumin To Globulin (A/G)Ratio (Calculated)	1.2	-	1.0-2.1
---	-----	---	---------

SGOT (AST) (Multipoint-Rate With P-5-P (pyridoxal-5-phosphate))	37 H	U/L	14.0-36.0
---	-------------	-----	-----------

SGPT (ALT) (Multipoint-Rate With P-5-P (pyridoxal-5-phosphate))	38 H	U/L	<35.0
---	-------------	-----	-------

Alkaline Phosphatase (ALP) (Multipoint-Rate - P-nitro Phenyl Phosphate, AMP Buffer)	79	U/L	38.0-126.0
---	----	-----	------------

Gamma Glutamyl Transferase (GGT) (Multipoint Rate - L-glutamyl-p-nitroanilide (Szasz Method))	32	U/L	12.0-43.0
--	----	-----	-----------

Interpretation Notes

- Indirect Bilirubin result is a calculated parameter (Indirect Bilirubin = Total Bilirubin - Direct Bilirubin). Indirect bilirubin result includes the delta bilirubin fraction also. Delta Bilirubin is the bilirubin which is covalently bound to albumin. Delta Bilirubin is not expected to be present in healthy adults or neonates.

Patient Name : Ms Apurwa Rani MRN : 2010000022250 Gender/Age : FEMALE , 30y (25/05/1993)



Mrs. Latha B S
MSc, Mphil, Biochemistry
Incharge, Consultant Biochemistry



Dr. Anushre Prasad
MBBS,MD, Biochemistry
Consultant Biochemistry

BIOCHEMISTRY

Test	Result	Unit	Biological Reference Interval
THYROID PROFILE (T3, T4, TSH)			
Tri Iodo Thyronine (T3) (Enhanced Chemiluminescence)	1.40	ng/mL	0.97-1.69
Thyroxine (T4) (Enhanced Chemiluminescence)	10.5	µg/dl	5.53-11.0
TSH (Thyroid Stimulating Hormone) (Enhanced Chemiluminescence)	4.246 H	µIU/mL	> 18 Year(s) : 0.4 -4.5 Pregnancy: 1st Trimester: 0.129-3.120 2nd Trimester: 0.274-2.652 3rd Trimester: 0.312-2.947

Interpretation Notes

- TSH levels are subjected to circadian variation, reaching peak levels between 2 - 4.a.m. and at a minimum between 6-10 pm . The variation is of the order of 50% , hence time of the day has influence on the measured serum TSH concentrations. Alteration in concentration of Thyroid hormone binding protein can profoundly affect Total T3 and/or Total T4 levels especially in pregnancy and in patients on steroid therapy. Unbound fraction (Free,T4 /Free,T3) of thyroid hormone is biologically active form and correlate more closely with clinical status of the patient than total T4/T3 concentration.

--End of Report--



Dr. Anushre Prasad
MBBS,MD, Biochemistry
Consultant Biochemistry

Patient Name : Ms Apurwa Rani MRN : 2010000022250 Gender/Age : FEMALE , 30y (25/05/1993)

Note

- Abnormal results are highlighted.
- Results relate to the sample only.
- Kindly correlate clinically.
(Lipid Profile, -> Auto Authorized)
(CR, -> Auto Authorized)
(LFT, -> Auto Authorized)
(Uric Acid, -> Auto Authorized)
(Blood Urea Nitrogen (Bun) -> Auto Authorized)



DEPARTMENT OF LABORATORY MEDICINE

Final Report

Patient Name : Ms Apurwa Rani MRN : 2010000022250 Gender/Age : FEMALE , 30y (25/05/1993)

Collected On : 14/10/2023 09:11 AM Received On : 14/10/2023 11:27 AM Reported On : 14/10/2023 11:50 AM

Barcode : 012310140858 Specimen : Plasma Consultant : Dr. Sharma Vasant Kumar(GENERAL MEDICINE)

Sample adequacy : Satisfactory Visit No : OP-001 Patient Mobile No : 7022605444

BIOCHEMISTRY

Test	Result	Unit	Biological Reference Interval
FASTING BLOOD GLUCOSE (FBG) (Colorimetric - Glucose Oxidase Peroxidase)	111 H	mg/dL	70 to 99 : Normal 100 to 125 : Pre-diabetes =>126 : Diabetes ADA standards 2020

--End of Report--

Mrs. Latha B S
MSc, Mphil, Biochemistry
Incharge, Consultant Biochemistry

Dr. Anushre Prasad
MBBS,MD, Biochemistry
Consultant Biochemistry

Note

- Abnormal results are highlighted.
- Results relate to the sample only.
- Kindly correlate clinically.

(FASTING BLOOD GLUCOSE (FBG) -> Auto Authorized)



DEPARTMENT OF LABORATORY MEDICINE

Final Report

Patient Name : Ms Apurwa Rani MRN : 2010000022250 Gender/Age : FEMALE , 30y (25/05/1993)

Collected On : 14/10/2023 12:39 PM Received On : 14/10/2023 01:33 PM Reported On : 14/10/2023 02:09 PM

Barcode : 012310141601 Specimen : Plasma Consultant : Dr. Sharma Vasant Kumar(GENERAL MEDICINE)

Sample adequacy : Satisfactory Visit No : OP-001 Patient Mobile No : 7022605444

BIOCHEMISTRY

Test	Result	Unit	Biological Reference Interval
POST PRANDIAL BLOOD GLUCOSE (PPBG) (Colorimetric - Glucose Oxidase Peroxidase)	141 H	mg/dL	70 to 139 : Normal 140 to 199 : Pre-diabetes =>200 : Diabetes ADA standards 2020

--End of Report--

Mrs. Latha B S
MSc, Mphil, Biochemistry
Incharge, Consultant Biochemistry

Dr. Anushre Prasad
MBBS,MD, Biochemistry
Consultant Biochemistry

Note

- Abnormal results are highlighted.
- Results relate to the sample only.
- Kindly correlate clinically.

(POST PRANDIAL BLOOD GLUCOSE (PPBG) -> Auto Authorized)



DEPARTMENT OF LABORATORY MEDICINE

Final Report

Patient Name : Ms Apurwa Rani MRN : 2010000022250 Gender/Age : FEMALE , 30y (25/05/1993)

Collected On : 14/10/2023 09:11 AM Received On : 14/10/2023 11:27 AM Reported On : 14/10/2023 12:05 PM

Barcode : 012310140859 Specimen : Whole Blood Consultant : Dr. Sharma Vasant Kumar(GENERAL MEDICINE)

Sample adequacy : Satisfactory Visit No : OP-001 Patient Mobile No : 7022605444

BIOCHEMISTRY

Test	Result	Unit	Biological Reference Interval
HBA1C			
HbA1c (HPLC NGSP Certified)	6.0 H	%	Normal: 4.0-5.6 Prediabetes: 5.7-6.4 Diabetes: => 6.5 ADA standards 2020
Estimated Average Glucose (Calculated)	125.5	-	-

Interpretation:

- HbA1C above 6.5% can be used to diagnose diabetes provided the patient has symptoms. If the patient does not have symptoms with HbA1C>6.5%, repeat measurement on further sample. If the repeat test result is <6.5%, consider as diabetes high risk and repeat measurement after 6 months.
- HbA1C measurement is not appropriate in diagnosing diabetes in children, suspicion of type 1 diabetes, symptoms of diabetes for less than 2 months, pregnancy, hemoglobinopathies, medications that may result sudden increase in glucose, anemia, renal failure, HIV infection, malignancies, severe chronic hepatic, and renal disease.
- Any sample with >15% should be suspected of having a haemoglobin variant.

--End of Report-

Dr. Anushre Prasad
MBBS,MD, Biochemistry
Consultant Biochemistry

Note

- Abnormal results are highlighted.
- Results relate to the sample only.
- Kindly correlate clinically.



DEPARTMENT OF LABORATORY MEDICINE

Final Report

Patient Name : Ms Apurwa Rani MRN : 2010000022250 Gender/Age : FEMALE , 30y (25/05/1993)

Collected On : 14/10/2023 09:11 AM Received On : 14/10/2023 11:34 AM Reported On : 14/10/2023 12:53 PM

Barcode : 032310140117 Specimen : Urine Consultant : Dr. Sharma Vasant Kumar(GENERAL MEDICINE)

Sample adequacy : Satisfactory Visit No : OP-001 Patient Mobile No : 7022605444

CLINICAL PATHOLOGY

Test	Result	Unit	Biological Reference Interval
------	--------	------	-------------------------------

URINE ROUTINE & MICROSCOPY

PHYSICAL EXAMINATION

Colour	Yellow	-	-
Appearance	Clear	-	-

CHEMICAL EXAMINATION

pH(Reaction) (pH Indicator Method)	5.0	-	4.5-7.5
Sp. Gravity (Refractive Index)	1.014	-	1.002 - 1.030
Protein (Automated Protein Error Or Ph Indicator)	Not Present	-	Not Present
Urine Glucose (Enzyme Method (GOD POD))	Not Present	-	Not Present
Ketone Bodies (Nitroprusside Method)	Not Present	-	Not Present
Bile Salts (Azo Coupling Method)	Not Present	-	Not Present
Bile Pigment (Bilirubin) (Azo Coupling Method)	Not Present	-	Not Present
Urobilinogen (Azo Coupling Method)	Normal	-	Normal
Urine Leucocyte Esterase (Measurement Of Leukocyte Esterase Activity)	Not Present	-	Not Present
Blood Urine (Peroxidase Reaction)	Trace	-	Not Present
Nitrite (Gries Method)	Not Present	-	Not Present

MICROSCOPIC EXAMINATION

Pus Cells	0.3	/hpf	0-5
-----------	-----	------	-----

Patient Name : Ms Apurwa Rani MRN : 20100000022250 Gender/Age : FEMALE , 30y (25/05/1993)

RBC	1.8	/hpf	0-4
Epithelial Cells	2.8	/hpf	0-6
Crystals	0.0	/hpf	0-2
Casts	0.00	/hpf	0-1
Bacteria	66.9	/hpf	0-200
Yeast Cells	0.2	/hpf	0-1
Mucus	Not Present	-	Not Present

Interpretation Notes

- Since the analytical methodology of Urine Microscopy is Flow cytometry based and FDA approved the results of automated urine microscopy which includes RBCs, WBCs Epithelial cells etc are being reported in decimal fraction. Rounding off the value to nearest whole number is suggested.



Dr. Deepak M B
MD, PDF, Hematopathology
Consultant

CLINICAL PATHOLOGY

Test	Result	Unit
Urine For Sugar (Fasting) (Enzyme Method (GOD POD))	Not Present	-

--End of Report--

Patient Name : Ms Apurwa Rani MRN : 2010000022250 Gender/Age : FEMALE , 30y (25/05/1993)

Hema S

Dr. Hema S
MD, DNB, Pathology
Associate Consultant

Note

- Abnormal results are highlighted.
- Results relate to the sample only.
- Kindly correlate clinically.



Patient Name : Ms.APURWA RANI
Age : 30 Years
Referring Doctor : PKG

Patient ID : 201-22250
Sex : Female
Date : 16.10.2023

ULTRASOUND ABDOMEN AND PELVIS

FINDINGS:

Liver is normal in size and shows mild diffuse increase in echogenicity. No intra or extra hepatic biliary duct dilatation. No focal lesions.

Portal vein is normal in size, course and caliber. **CBD** is not dilated.

Gall bladder is post cholecystectomy status

Pancreas to the extent visualized, appears normal in size, contour and echogenicity

Spleen is normal in size (cm), shape, contour and echopattern. No evidence of mass or focal lesions.

Right Kidney is normal in size (measures 10.5 cm in length & 1.4 cm in parenchymal thickness), position, shape and echopattern. Corticomedullary differentiation is maintained. No evidence of calculi or hydronephrosis.

Left Kidney is normal in size (measures 11.1 cm in length & 1.5 cm in parenchymal thickness), position, shape and echopattern. Corticomedullary differentiation is maintained. No evidence of calculi or hydronephrosis.

Retroperitoneum – Obscured by bowel gas.

Urinary Bladder is well distended. Wall thickness is normal. No evidence of calculi, mass or mural lesion.

Uterus is anteverted and normal in size, measures 7x2.9x4.3 cm. Myometrial and endometrial echoes are normal. **Endometrium** measures – 6.9 mm. Endometrial cavity is empty.

Both ovaries are normal in size and echopattern.

Right ovary: measures 2.7X 1.6 cm. **Left ovary:** measures 3X1.5 cm.

Both adnexa: Normal. No mass is seen.

There is no ascites or pleural effusion.

IMPRESSION:

- MILD FATTY INFILTRATION OF LIVER

Dr B M Seshadri MDRD
Consultant Radiologist

**NH Helpline**
186 0208 0208

Narayana Hrudayalaya Limited

Above HDFC Bank, 83/3, Doddakanneli, Sarjapura Main Road,
Varthur Hobli, Bangalore - 560035

Health Check up Booking Request(bobS48057), Beneficiary Code-75038

Mediwheel <wellness@mediwheel.in>

Wed 10/11/2023 5:59 AM

To:Info Sarjapur <info.sarjapur@narayanahealth.org>

Cc:customercare@mediwheel.in <customercare@mediwheel.in>

Attention: This email originated outside of Narayana Health domain. Links and attachments cannot be verified as authentic. Do not share personal/organisational data including passwords or act based on the content of the email, unless you have verified the authenticity of the sender and email address thoroughly.

011-41195959

Email:wellness@mediwheel.in

Dear **Narayana Multispeciality Clinic**,

City : Bangalore . **Address** : 83/3 Doddakanneli,Sarjapur,Main Road , Near Wipro Gate-560035,

We have received the confirmation for the following booking .

Name : Apurwa Rani

Age : 29

Gender : Male

Package Name : Mediwheel Metro Full Body Health Checkup Female Below 40

Contact Details : 8660013375

Booking Date : 11-10-2023

Appointment Date : 14-10-2023

Member Information			
Booked Member Name	Age	Gender	Cost(In INR)
Apurwa Rani	28	Female	Cashless
Total amount to be paid			Cashless

We will get back to you with confirmation update shortly. Please find the package details as attached for your reference.

Package Name : Mediwheel Metro Full Body Health Checkup Female Below 40 - Includes (39)Tests

Tests included in this Package : Ecg, Blood Group & Rh Factor, TSH, X-ray Chest, Stress Test (tmt)/ 2d Echo, Blood Sugar Postprandial, A:g Ratio, Blood Group, Total Cholesterol, Triglycerides, Fasting Blood Sugar, Ultrasound Whole Abdomen , Glycosylated Haemoglobin (hba1c), Hdl, Vldl, Urine Analysis, LDL, Total Protine, General Consultation, Skin/ENT consultation, HDL/ LDL ratio, GGT(Gamma-glutamyl Transferase), Eye Check-up consultation, ALP (ALKALINE PHOSPHATASE), Uric Acid, AST/ALT Ratio, Serum Protein, CBC with ESR, Stool Analysis, Urine Sugar Fasting, Urine Sugar PP, T3, T4, Cholesterol Total / HDL Ratio, BUN, BUN/Creatinine Ratio, Bilirubin Total & Direct and Indirect, Albumin, Globulin

Employee Name	Ms. Apurva Davi
---------------	-----------------

Employee ID	48058
-------------	-------

Age	30
-----	----

Gender	Female
--------	--------

Date	14-10-23
------	----------

Name of center	NW Sarjapura
----------------	--------------

City	Bengaluru
------	-----------

BASIC PARAMTERS:

Height (in mts)	
Weight (in Kgs)	
BMI	

Waist circumference (in cms)	103 cm
Hip circumference (in cms)	112 cm
Waist-to-hip ratio	

Systolic BP	
Diastolic BP	

Narayana Clinic
(A Unit of Integrated Care Pvt Ltd)
Above HDFC Bank, 82/3, Doddakannelli
Sarjapura Mn Rd, Varthur Hobli, Bangalore-560035
Phone : 88844 31319

Package Details

Patient Name : Ms Apurwa Rani, 20100000022250, female, 30y 4m
Package Name : EHP Mediwheel Full Body Health checkup Below 40 Female
Start Date : 14/10/2023 09:07 End Date : 15/10/2023 09:07
Generated By: Hemanth Kumar
Generated On : 14-10-2023 09:08

Service Name	Ordered Date	Service Center	Consultant	Qty	Explicit
PAP SMEAR	14/10/2023 09:07 AM	CYTOLOGY	Dr. Sharma Vasant Kumar	1	No
CONSULTATION - FIRST VISIT	14/10/2023 09:07 AM	OPD-2F	Dr. Sharma Vasant Kumar	1	No
CONSULTATION - FIRST VISIT	14/10/2023 09:07 AM	OPD-2F	Dr. Jyoti Rajesh	1	No
USG ABDOMEN	14/10/2023 09:07 AM	ULTRA SOUND-2F	Dr. Sharma Vasant Kumar	1	No
ECHO COLOR DOPPLER	14/10/2023 09:07 AM	ECHO-2F	Dr. Sharma Vasant Kumar	1	No
XRAY CHEST PA	14/10/2023 09:07 AM	X-RAY	Dr. Sharma Vasant Kumar	1	No
TREADMILL TEST	14/10/2023 09:07 AM	OPD-2F	Dr. Sharma Vasant Kumar	1	No
ECG	14/10/2023 09:07 AM	OPD-2F	Dr. Sharma Vasant Kumar	1	No
BLOOD UREA NITROGEN (BUN)	14/10/2023 09:07 AM	BIOCHEMISTRY	Dr. Sharma Vasant Kumar	1	No
URIC ACID	14/10/2023 09:07 AM	BIOCHEMISTRY	Dr. Sharma Vasant Kumar	1	No
LIVER FUNCTION TEST (LFT)	14/10/2023 09:07 AM	BIOCHEMISTRY	Dr. Sharma Vasant Kumar	1	No
SERUM CREATININE	14/10/2023 09:07 AM	BIOCHEMISTRY	Dr. Sharma Vasant Kumar	1	No
THYROID PROFILE (T3, T4, TSH)	14/10/2023 09:07 AM	BIOCHEMISTRY	Dr. Sharma Vasant Kumar	1	No
LIPID PROFILE (CHOL, TRIG, HDL, LDL, VLDL)	14/10/2023 09:07 AM	BIOCHEMISTRY	Dr. Sharma Vasant Kumar	1	No
HBA1C	14/10/2023 09:07 AM	BIOCHEMISTRY	Dr. Sharma Vasant Kumar	1	No
URINE FOR SUGAR (FASTING)	14/10/2023 09:07 AM	CLINICAL PATHOLOGY	Dr. Sharma Vasant Kumar	1	No
URINE FOR SUGAR (POST PRANDIAL)	14/10/2023 09:07 AM	CLINICAL PATHOLOGY	Dr. Sharma Vasant Kumar	1	No
FASTING BLOOD SUGAR (FBS)	14/10/2023 09:07 AM	BIOCHEMISTRY	Dr. Sharma Vasant Kumar	1	No
POST PRANDIAL BLOOD SUGAR (PPBS)	14/10/2023 09:07 AM	BIOCHEMISTRY	Dr. Sharma Vasant Kumar	1	No
BLOOD GROUP & RH TYPING	14/10/2023 09:07 AM	NARAYANA HRUDAYALAYA BLOOD CENTRE	Dr. Sharma Vasant Kumar	1	No
STOOL ROUTINE EXAMINATION	14/10/2023 09:07 AM	CLINICAL PATHOLOGY	Dr. Sharma Vasant Kumar	1	No
URINE ROUTINE & MICROSCOPY	14/10/2023 09:07 AM	CLINICAL PATHOLOGY	Dr. Sharma Vasant Kumar	1	No

Page 1 of 2

Waist: 90.3 cm
Hip: 112 cm

Narayana Clinic
 (A Unit of NH Integrated Care Pvt Ltd)
 Above HDFC Bank, 83/3, Doddakannelli
 Sarjapura Mn Rd, Varthur Hobli, Bangalore-560035
 Phone : 88844 31319

TRANS-THORACIC ECHO REPORT

Patient MRN : 201-22250 **Date** : 14.10.2023
Patient Name : Ms.APURWA RANI **Age/Gender** : 30 yrs/Female

M-MODE / 2D MEASUREMENTS

LVEF (>55)% : 60%	LVID(d) (40-56)mm : 44mm	LVID (s) mm : 30mm
TAPSE (>16) mm : 20mm	IVS (d) (6-10)mm : 10mm	LV-EDV ml : --
LA (<39) mm : 28mm	PWD (d) (6-10)mm : 9mm	LV-ESV ml : --
RA (<44)mm : 31mm	RV (<35) mm : 27mm	BSA m ² :-

DOPPLER MEASUREMENTS

MITRAL VALVE : E/A - 0.9/0.6 M/S, NORMAL LV DIASTOLIC FUNCTION, MR-TRIVIAL
AORTIC VALVE : PG -5 MMHG/AR-TRIVIAL
TRICUSPID VALVE : TR -TRIVIAL
PULMONARY VALVE : PG -2 MMHG
PA PRESSURE : PASP-18 MMHG/ NORMAL PA PRESSURE.

FINDINGS

SITUS SOLITUS, LEVOCARDIA, AV AND VA CONCORDANT, NORMAL GREAT ARTERY RELATIONSHIP

VALVES

MITRAL : NORMAL
AORTIC : NORMAL
TRICUSPID : NORMAL
PULMONARY : NORMAL

CHAMBERS

LV : NORMAL SIZED, NORMAL LV SYSTOLIC FUNCTION.
RV : NORMAL SIZED, NORMAL RV FUNCTION.
RWMA : NO RWMA
LVOT : NORMAL
LEFT ATRIUM : NORMAL SIZED
RIGHT ATRIUM : NORMAL SIZED

SEPTAE

IVS : INTACT

IAS : INTACT

ARTERIES & VEINS

AORTA : AORTIC ANNULUS- 17 MM, ASCENDING AORTA- 28 MM,
NORMAL ARCH NORMAL SIZED.

PULMONARY ARTERY : NORMAL

IVC, SVC & CS : IVC – 13 MM, NORMAL SIZED, COLLAPSING, NORMAL RA PRESSURE.

PULMONARY VEINS : NORMAL

PERICARDIUM : NORMAL

VEGETATION / THROMBUS / TUMOR: NIL

OTHER FINDINGS:

SINUS RHYTHM-75 BPM
NO PREVIOUS ECHO REPORT

CONCLUSION

NORMAL CHAMBER DIMENSIONS
NORMAL PA PRESSURE
NO RWMA
NORMAL LV SYSTOLIC FUNCTION
LVEF:- 60%

CHANDANA V
CARDIAC SONOGRAPHER

201-22250
MS. APURWA RANI
30 Years
Female

14-10-2023 12:13:32

Vent. Rate 79 bpm
PR Interval 144 ms
QRS Duration 88 ms
QT/QTc Interval 378/411 ms
P/QRS/T Axes 47/5/0 deg
RV5/SV1 0.878/0.595 mV
RV5--SV1 1.473 mV

QTc: Hodges

Sinus rhythm
Inferior T wave abnormality is nonspecific

Borderline ECG

Unconfirmed Diagnosis

