



HR : 59
 P-R : 140ms
 P-R : 139ms
 QRS : 108ms
 Q/Tc : 345/344ms
 P/QRS/T : 55/66/56ms
 R/S-SVL : 1.7/60/0.880mV
 R/S-SVI : 2.6/40mV

Sinus BradyCardia
 Unconfirmed report verified

Dr. Kishan P. Vargya
 MD, FRACD
 Associate Consultant-Cardiologist
 Reg. No. 293-30510



icure™ Heart & General Clinic

icure Heart & Diet Clinic, 402, Epsilon tower, opp Pashā bhāi park, Race course, Vādoḍara

ra

PERSONAL HEALTH REPORT::

NAME Suresh kumar Saiji DATE 21/08/22

SR. NO. _____
 SEX. 27 male
 AGE 160 CM
 HEIGHT 62 K.G.
 WEIGHT

HISTORY

Present History : NO

Past Illness History : Diabetes/Hypertension/Tuberculosis/Asthma/Epilepsy NO

Past Occupational History : NO

Family History : NO

Personal History : NO

Addiction : Tobacco/Gutkha/Smoking/Alcohol NO

GENERAL EXAMINATION

T.P.R. : _____ B.P. : 120/80 mm Hg

Pallor/Icterus/Cyanosis/Varicosity/Lymph Nodes/Thyroid/Oedema/NVE/Other : _____

SYSTEMIC EXAMINATION

R.S. : NO

C.V.S : NO

C.N.S : NO

A.S. : NO

Musculo-skelet System : NO

	ACUITY OF VISION		RT EYE	LT EYE
	Without Glass	DISTANT Near		
E.N.T. Ex.	<u>NO</u>		<u>6/6</u>	<u>6/6</u>
Dental Ex.	<u>NO</u>		<u>6/6</u>	<u>6/6</u>
Skin Ex.	<u>NO</u>		<u>6/6</u>	<u>6/6</u>
Psychic Ex.	<u>NO</u>		<u>6/6</u>	<u>6/6</u>
COLOUR BLINDNESS <u>NAD</u>				

REMARK

ADVICE

The Worker is **FIT/UNFIT** for the assigned job.



Dr. Krish P. Vaidya
 MD, PG DCC
 Associate Consultant-Cardiology
 Reg. No. G-50510

DR. KRISH VAIDYA

MD G-50510, CIH

Bank of Baroda
India's International Bank

नाम
Name **सुरेश कुमार सैनी**
SURESH KUMAR SAINI

कर्मचारी अंक
E.C. No. **183025**

आरीकर्ता प्राधिकारी
Issuing Authority

भारत के हस्ताक्षर
Signature Holder's

[Handwritten signature]

भारत सरकार
Government of India

सुरेश कुमार सैनी
Suresh Kumar Saini

जन्म तिथि / DOB : 17/05/1996
पुरुष / Male

2968 5668 6003

मेरा आधार, मेरी पहचान

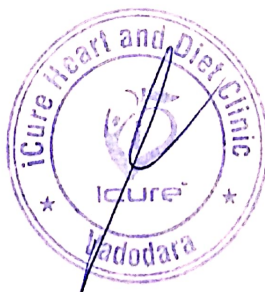



JKV LABORATORY



Name : SURESH KUMAR SAINI

Ref By : ICURE HEART & DIET CLINIC

Age/Sex : 27 Yrs./M

Date : 21/08/2022

Report ID. : 2

IMMUNOLOGY REPORT

<u>TEST</u>	<u>RESULT</u>
Material	: SERUM
S. AUSTRALIA ANTIGEN TEST (HbsAg)	
Result	: TEST IS NEGATIVE
Kit Used	: ELISA
<u>H.I.V.</u>	
Result	: TEST IS NEGATIVE
Kit Used	: ELISA

END OF REPORT

DR JIGAR SHAH (G23327)
M.D. Pathologist

Time : 7 a.m. to 9.00 p.m. ● Emergency 24 Hrs.

Ff-5, Pancham Elite, Khodiyar Nagar, New V.I.P. Road, Vadodra-390 022.

☎ 0320343731 / 9601969303 📧 jvlaboratory2021@gmail.com

Test Report are subject to technical limitations & should be clinically correlated. Laboratory may be contacted when ever required.



J K V LABORATORY



Name : SURESH KUMAR SAINI

Age/Sex : 27 Yrs./M

Ref By : ICURE HEART & DIET CLINIC

Date : 21/08/2022

Report ID. : 2

EXAMINATION OF URINE

TEST

RESULT UNIT

Sample

: FASTING

PHYSICAL EXAMINATION

Quantity

: 10 mL

Colour

: PALE YELLOW

Transparency

: CLEAR

Specific Gravity

: 1.030

Reaction

: ACIDIC

Deposits

: ABSENT

CHEMICAL EXAMINATION

Albumin

: NIL

Sugar

: NIL

Acetone

: ABSENT

Bile Salts

: ABSENT

Bile Pigments

: ABSENT

Urobilinogen

: NORMAL : ~ < 1.0 mg/dl

Occult Blood

: ABSENT

Nitrate

: ABSENT

MICROSCOPIC EXAMINATION

Pus Cells

: 0-1 / hpf

RBC

: NIL

Epithelial Cells

: NIL

Crystals

: NIL

Amorphous Phosphate

: NIL

Cast

: NIL

END OF REPORT

DR JIGAR SHAH (G23327)
M.D. Pathologist

Time : 7 a.m. to 9.00 p.m. ● Emergency 24 Hrs.

Ff-5, Pancham Elite, Khodiyar Nagar, New V.I.P. Road, Vadodra-390 022

☎ 6320343731 / 9601969303 ✉ jvlaboratory2021@gmail.com

Test Report are subject to technical limitations & should be clinically correlated. Laboratory may be contacted whenever required

Free Home Service



JKV LABORATORY



Name : SURESH KUMAR SAINI
Ref By : ICURE HEART & DIET CLINIC

Age/Sex : 27 Yrs./M
Date : 21/08/2022
Report ID. : 2

HAEMOGRAM PROFILE

<u>TEST</u>	<u>RESULT</u>
Blood Group	: " B "
Rh Factor (Anti D.)	: " POSITIVE "

BIOCHEMISTRY

<u>FASTING (FBS)</u>			
Blood Glucose	: 100.0	mg/dL	70 - 110 mg/dL
<u>POST-PRANDIAL</u>			
Blood Glucose	: 121.0	mg/dL	80 - 140 mg/dL

Done By Fully Auto Analyzer MIURA, A-1004

END OF REPORT

DR JIGAR SHAH (G23327)
M.D. Pathologist

Time : 7 a.m. to 9.00 p.m. ● Emergency 24 Hrs.

FF-5, Pancham Elite, Khodiyar Nagar, New V.I.P. Road, Vadodara-390 022

☎ 8320343231 / 9601969303 ✉ jkvlaboratory2021@gmail.com

Test Report are subject to technical limitations & should be clinically correlated. Laboratory may be contacted whenever required.

Free Home Service

2D Echocardiography & Color Doppler Report

ICure Heart care, 402, Epsilon tower, opp Pasha bhaj park, Race course, Vadodara

Patient Name: Mr Suresh Kumar Saini

Date: 21 / 08 / 2022

Age, Gender: male - 21 Years

M. Mode Study:

LA	30	IVS	10	PWD	11
AO	25	LVDs	27	LVDd	45

Doppler Study:

Mitral Valve	E: 0.98 A: 0.55
Aortic Valve	Normal
Tricuspid Valve	Normal
Pulmonary Valve	Normal

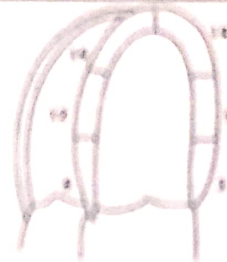

Aparical 2 chamber view

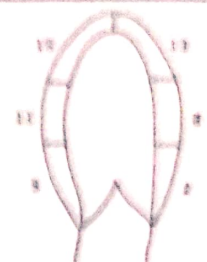

Aparical 2 chamber view



Aparical 2 chamber view

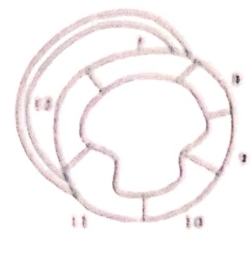

Parasternal short axis view

Conclusion:

- Normal LV Systolic function
- LVEF: 58 % ,No RWMA
- Cardiac Chambers: Normal
- Diastolic function: No LVDD
- TR: No PAH: No , RVSP: 20 mmhg
- No Ms , No MR
- No AR , No AS
- ASD/VSD/PDA/Co-A : No
- No Clots or vegetations found
- IVC: Normal

Note:

Normal 2D echo report does not rule out cardiac diseases
 this report shall not be used for Medico legal purposes,
 Clinical Correlation advisable.



Dr. Krish P. Vaidya
 MD, PGCC
 Associate Consultant-Cardiology
 Reg.No.G-50510

Dr. Krish P Vaidya
 Consultant Cardiologist, Diabetologist
 & General Physician

NAME : Mr Suresh Kumar Saini	AGE: 27 Y/F	DATE : 21/08/2022
------------------------------	-------------	-------------------

ULTRASOUND WHOLE ABDOMEN
(Screening Only)

Liver is normal in size and shows normal parenchymal reflectivity. No focal lesion is seen. Hepatic veins appear normal. There is no evidence of any dilated intra hepatic billiary radicals.

Portal Vein appears normal in diameter. **Common Bile Duct** is of normal diameter.

Gallbladder is distended with normal wall thickness. There is no evidence of gallstones. No evidence of peri-cholecystic fluid or probe tenderness.

Pancreas is normal in size and shows homogenous reflectivity. There is no evidence of any calcification or ductal dilatation.

Spleen is normal size and shows a homogenous echotexture. There is no evidence of any focal lesion.

Both Kidneys are normal in position and size. They show normal cortical reflectivity and cortico-medullary distinction. Right kidney measures 95x48mm. Left kidney measures 90x51mm. There is no evidence of renal calculi, hydronephrosis or mass seen.

Bladder is well distended and shows normal wall thickness. No evidence of intra-luminal mass or calculi.

Prostate gland is normal in size. It has smooth outlines and normal reflectivity.

There is no evidence of ascites.

No evidence of any gross bowel mass seen.

No evidence of any aorto-caval or mesenteric root lymphadenopathy.

Appendix cannot be imaged. No mass or collection in right iliac fossa.

CONCLUSION: No sonographic abnormality is seen.

Mehul Prajapati



DR. MEHUL PRAJAPATI
CONSULTANT RADIOLOGIST

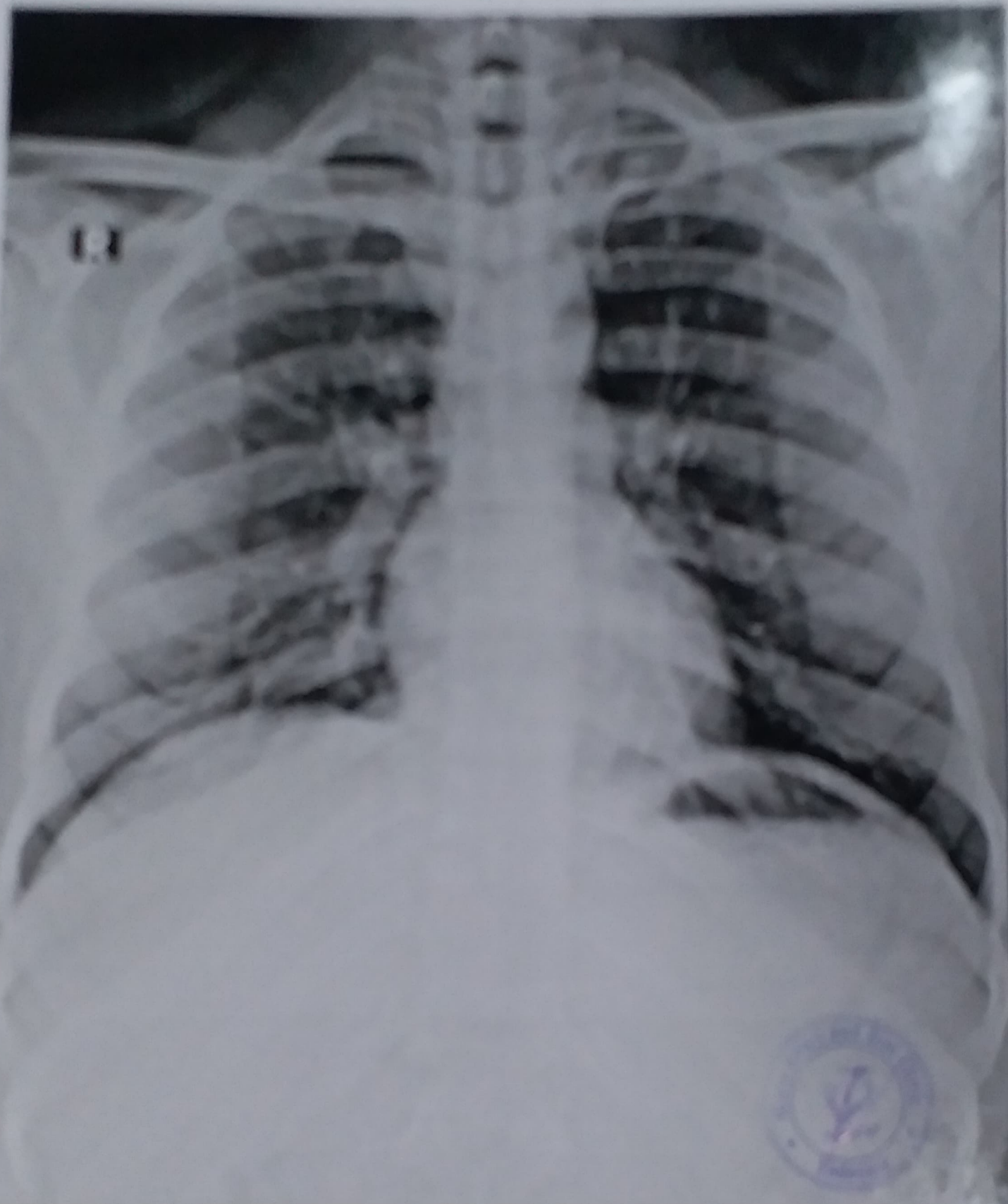

1.1

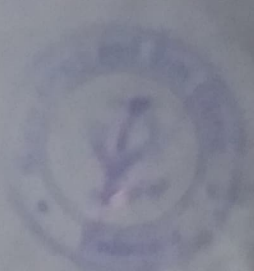

SURESHKUMAR SAINI 27Y 21082207 M CHEST PA 8/21/2022 01:01 PM
SUNNY DIGITAL X-RAY SERVICES 8758530074

Patient Name : SURESHKUMAR SAINI	Gender : male
Age : 27 Y	Date : Aug 21, 2022
Referring Doctor : DR.KRISH VAIDYA	Patient ID :2108228

X-RAY CHEST PA VIEW (PORTABLE)

FINDINGS:

Both lungs fields are normal.
Bilateral hila are normal.
Trachea appears normal.
Cardiac shadow is within normal limits.
The domes of diaphragm are normal in position and shows smooth outline.
Bilateral costophrenic angles are clear.
Visualized bones are grossly normal.
Visualised soft tissue shadows are normal.

IMPRESSION:.

NORMAL LUNGS HEART AND MEDIASTINUM

Mandal



NOTE: This is an online interpretation of medical imaging based on clinical data, wherever available. Not for Medicolegal purpose. In case of any discrepancy please reinvestigatethe patient



J K V LABORATORY



FF-5, Pancham Elite, Khodiyar Nagar, New V.I.P. Road, Vadodara-390 022.
8320343731 / 9601969303M jkvlaboratory2021@gmail.com

Patient's Name : SURESHKUMAR SAINI
Referred by : I Cure Heart & Diet Clinic
Date : 21/08/2022 10:43

Ref. No. : 6372
Age : 27 Years
Sex : Male

HEMOGRAM

Test Name	Result	Units	Biological Reference Interval
Hemoglobin :	13.5	g/dl	[13.0-18.0]
Total RBC Count :	4.52	mill/cmm	[4.7-6.0]
Blood Indices			
P.C.V. :	43.6	%	[42-52]
M.C.V. :	96.46	femtolitre	[78-100]
M.C.H. :	29.87	pg	[27-31]
M.C.H.C. :	31	g/dl	[32-36]
R.D.W. :	12.5	%	[11.5-14.0]
Total WBC Count :	7600	/cmm	[4000-10000]
Platelet Count :	236000	/cmm	150000-450000
Differential WBC Count			
Polymorphs :	60	%	[60 - 70]
Lymphocytes :	34	%	[20 - 40]
Eosinophils :	02	%	[1 - 4]
Monocytes :	04	%	[2 - 6]
Basophils :	00	%	[0 - 1]
MPV :	10.3		
PDW-CV :	11.2		
PDW-SD :	14.5		
PCT :	0.23		
P-LCR :	25.6		
Erythrocyte Sedimentation Rate [Modified Westergren]	05	mm	[M: 1 - 7 / F: 3 - 12]
After 1 hour :			

BIOCHEMICAL TESTS

Test Name	Result	Units	Biological Reference Interval
Blood Urea :	28.5	mg/dl	10 - 50
Creatinine :	0.85	mg/dl	0.4 - 1.5
Blood Urea Nitrogen :	13.3	mg/dl	0 - 18
Uric Acid :	4.22	mg/dl	3.4 - 7.0





J K V LABORATORY

FF-5, Pancham Elite, Khodiyar Nagar, New V.I.P. Road, Vadodara-390 022.
8320343731 / 9601969303M jkvlaboratory2021@gmail.com



Patient's Name : SURESHKUMAR SAINI
Referred by : I Cure Heart & Diet Clinic
Date : 21/08/2022 10:43

Ref. No. : 6372
Age : 27 Years
Sex : Male

LIPID PROFILE

Test Name	Result	Units	Biological Reference Interval
Cholesterol :	155.2	mg/dl	Desirable level/low risk : < 200 Borderline level/moderate risk : 200-250 Elevated level/ high risk : > 250
Triglyceride :	97.0	mg/dl	Normal : <150 Borderline high :150-200 High : > 200
HDL Cholesterol :	48.3	mg/dl	Desirable level/low risk : >60 Borderline level/moderate risk : 35-60 Elevated level/ high risk : <35
LDL Cholesterol :	87.5	mg/dl	Desirable level/low risk : <130 Borderline level/moderate risk : 130-159 Elevated level/ high risk : >159
VLDL :	19.4	mg/dl	Upto 34
Chol./HDL Ratio :	3.2		
LDL/HDL Ratio :	1.8		Desirable level/low risk : 0.5-3.0 Borderline level/moderate risk : 3.0-6.0 Elevated level/ high risk : >6.0
Total Lipids :	607.4	mg/dl	400 - 1000

LIVER FUNCTION TEST

Test Name	Result	Units	Biological Reference Interval
S.G.P.T. (ALT) :	23.5	U/L	30- 65
S.G.O.T. (AST) :	22.1	IU/L	[Female: 0 - 31] [Male: 0 - 35]
S. Alkaline Phosphatase :	71	IU/L	[upto 15 yrs Female 50-162] [>20 yrs Female 42 - 141] [>20 yrs Male 53 - 119]
S. Bilirubin (Total) :	0.63	mg/dl	[0.1 to 1.2]
S. Bilirubin (Direct) :	0.20	mg/dl	[0.0 to 0.3]

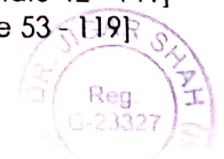



J K V LABORATORY



FF-5, Pancham Elite, Khodiyar Nagar, New V.I.P. Road, Vadodara-390 022.
8320343731 / 9601969303M jkvlaboratory2021@gmail.com

Patient's Name : SURESHKUMAR SAINI Ref. No. : 6372
Referred by : I Cure Heart & Diet Clinic Age : 27 Years
Date : 21/08/2022 10:43 Sex : Male

S. Bilirubin (Indirect) :	0.43	mg/dl	[0.0 to 0.9]
S. Proteins: (Total) :	6.86	gm/dl	[6.6 to 8.8]
S. Albumin :	4.15	gm/dl	[3.5 to 5.2]
S. Globulin :	2.71	gm/dl	[2.5 to 3.0]
A/G Ratio :	1.5		
G.G.T. : (Gamma-Glutamyl Transferase)	42.0	IU/L	[8 to 78]

HBA1C [Glycosylated Haemoglobin]

Test Name	Result	Units	Biological Reference Interval
Glycosylated Haemoglobin : (HBA1C)	5.1	%	Excellent control: 4.2-6.2 Good Control : 6.3-7.2 Fair Control : 7.3-8.2 Poor Control : >8.3
Estimated Average glucose :	99.67	mg/dl	

Comment : *As per the new 2009 update of American Diabetes Association regarding HbA1C & Mean Blood Glucose relationship.

NOTE: This test is used to monitor diabetic patients compliance with the therapeutic regimen and long term blood glucose control. Its level is proportional to both the average blood glucose concentration and the life span of the red blood cells (RBC) in circulation. HbA1c values are free of day to day glucose fluctuations and are unaffected by exercise or recent food intake.

THYROID FUNCTION TEST

Test Name	Result	Units	Biological Reference Interval
Serum T3 :	0.86	ng/ml	[0.60 - 1.81]
Serum T4 :	8.35	µg/dl	[4.50 - 12.6]
Serum TSH :	2.004	µIU/ml	[0.55 - 4.78]





J K V LABORATORY



FF-5, Pancham Elite, Khodiyar Nagar, New V.I.P. Road, Vadodara-390 022.
8320343731 / 9601969303M jkvlaboratory2021@gmail.com

Patient's Name : SURESHKUMAR SAINI
Referred by : I Cure Heart & Diet Clinic
Date : 21/08/2022 10:43

Ref. No. : 6372
Age : 27 Years
Sex : Male

(CHEMILUMINESCENCE)

Thyroid stimulating hormone (TSH) is synthesized and secreted by the anterior pituitary in response to a negative feedback mechanism involving concentrations of FT3 (free T3) and FT4 (free T4). Additionally, the hypothalamic tripeptide, thyrotropin-releasing hormone (TRH), directly stimulates TSH production. TSH stimulates thyroid cell production and hypertrophy, also stimulate the thyroid gland to synthesize and secrete T3 and T4. Quantification of TSH is significant to differentiate primary (thyroid) from secondary (pituitary) and tertiary (hypothalamus) hypothyroidism. In primary hypothyroidism, TSH levels are significantly elevated, while in secondary and tertiary hypothyroidism, TSH levels are low.

TSH levels During Pregnancy :

- First Trimester : 0.1 to 2.5 μ U/mL
- Second Trimester : 0.2 to 3.0 μ U/mL
- Third trimester : 0.3 to 3.0 μ U/mL

Reference : Carl A.Burtis,Edward R.Ashwood,David E.Bruns. Tietz Textbook of Clinical Chemistry and Molecular Diagnostics. 5th Edition. Philadelphia: WB Saunders,2012:2170

DR K K PATEL
MD (G-20476)
CONSULTANT PATHOLOGIST

