

B.P - 140/100  
Puls - 94  
SpO2 - 100%  
Wt - 69 kg  
Ht - 157 cm

आयकर विभाग  
INCOME TAX DEPARTMENT

भारत सरकार  
GOVT. OF INDIA

RAJNI PRAKASH  
PRAKASH NARAYAN  
15/08/1973  
Permanent Account Number  
ANXPP3288P

Rajni Prakash  
Signature



SJM SUPER SPECIALITY HOSPITAL  
Dr. Vinod Kumar Bhat  
M.B.B.S., M.D (Medicine)  
Sr. Consultant Physician  
Reg. No. 30089 (DMC)

Rajni Prakash  
7982679382



**. Rajni prakash**

Visit: dr vinda bhat  
15.08.1973 157 cm  
49 Years 89.0 kg Male

27.02.2023 11:51:43  
SJM Super Speciality Hospital  
Sector-63, Chhajarsi, Noida  
Gautam Buddha Nagar, UP-201307

Location:  
Room:  
Order Number:  
Indication:  
Medication 1:  
Medication 2:  
Medication 3:

**99** bpm  
-/- mmHg

QRS	80 ms
QT / QTcBaz	364 / 467 ms
PR	126 ms
P	98 ms
RR / PP	602 / 606 ms
P / QRS / T	52 / -14 / 30 degrees

Normal sinus rhythm  
Inferior infarct, age undetermined  
Abnormal ECG

Technician:  
Ordering Ph:  
Referring Ph:  
Attending Ph:

**SJM SUPER SPECIALITY HOSPITAL**  
Dr. Vinda Bhat (Medicine)  
N.B. Bhat, M.D. (Physician)  
3rd, Connaught Place, Delhi  
Reg. No. 3069991 (DMC)

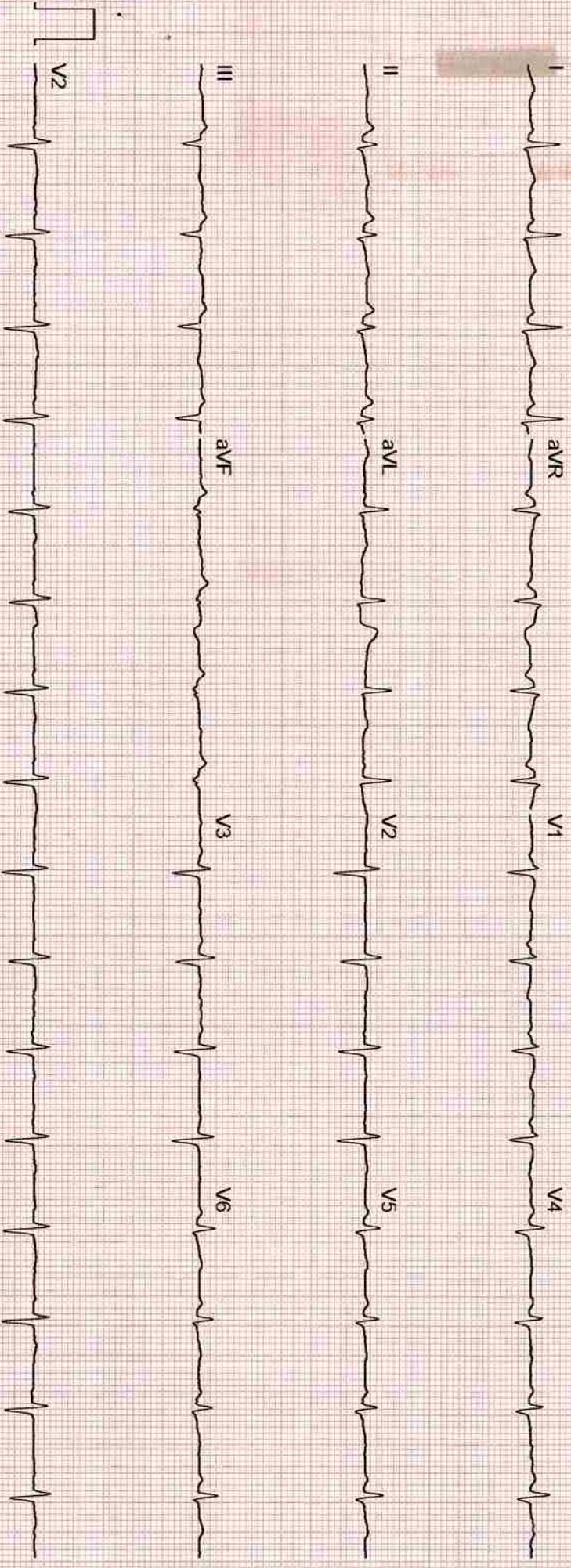

GE MAC2000 1.1 12SL™ V241 25 mm/s 10 mm/mV ADS 0.56-20 Hz 50 Hz 4x2.5x3.25 R1 1/1

Unconfirmed



PATIENT SUMMARY REPORT

SJM HOSPITAL AND IVF CENTRE

ID : 163  
NAME : MRS. RAJNI PRAKASH  
AGE / SEX : 50 / FEMALE

HEIGHT (cm) : 157  
WEIGHT (kg) : 69  
PROTOCOL : BRUCE

REF. BY : DR. VIJOND BHAT  
DONE BY :  
TECHNICIAN :

CASE HISTORY

MEDICATION

OBJECT OF TEST

RISK FACTOR

ACTIVITY

OTHER INVESTIGATION

REASON FOR TERMINATION

EXERCISE TOLERANCE

EXERCISE INDUCED ARRHYTHMIAS

HAEMO RESPONSE

CHRONO RESPONSE

FINAL IMPRESSION

EXTRA COMMENTS

: Routine Check Up.

: Hypertension. Diabetes.

: Moderate Active.

: X - Ray.

: Max HR.

: Moderate ( < 10 METS ).

: Normal.

: Negative.

: Stress Test is Negative for Inducible Ischemia.

*Negative*

**SJM SUPER SPECIALITY HOSPITAL**  
Dr. Vinod Kumar Bhat  
M.B.B.S. M.D. (Medicine)  
Sr. Consultant Physician  
Reg. No. 30989 (DMC)

Confirmed By : \_\_\_\_\_

Signature

# 163

Tested On 27-02-2023, 13:47:28

BPL DYNATRAC

Page No.: 1



**BRIEF SUMMARY REPORT**

**SJM HOSPITAL AND IVF CENTRE**

PATIENT ID : 163  
 PATIENT NAME : MRS. RAJNI PRAKASH  
 PROTOCOL : BRUCE

DR. VIJOND BHAT  
 Tested On 27-02-2023, 13:47:28  
 BPL DYNATRAC

Stage Name	Time (min:sec)	Speed (kmph)	Grade (%)	HR (bpm)	BP (mmHg)	R.P.P	METS	STLevel (II)	Stage Comments.
Total METS achieved		7.10		Maximum ST depression (II)		-2.36 mm			
Maximum HR achieved		164 bpm, 96 % of 170 bpm		Total Exercise time		05:33 (min:sec)			
Pre-Test	02:34	0.00	0.00	66	140 / 100	9240	0.00	-0.30	
Supine	00:12	0.00	0.00	98	140 / 100	13720	0.00	0.70	
Hyper Ventilation	01:14	0.00	0.00	127	140 / 100	17780	0.00	-0.15	
Wait For Exercise	00:29	0.00	0.00	112	140 / 100	15680	0.00	0.50	
Exercise 1	02:57	2.70	10.00	141	150 / 100	21150	5.10	-2.36	
Peak Exercise	02:31	4.00	12.00	164	160 / 105	26240	7.10	0.91	
Recovery 1	00:55	0.00	0.00	136	140 / 100	19040	0.00	-1.56	
Recovery 2	01:51	0.00	0.00	110	140 / 100	15400	0.00	-0.15	
Recovery 3	02:56	0.00	0.00	110	140 / 100	15400	0.00	-0.81	
Recovery 4	03:53	0.00	0.00	108	140 / 100	15120	0.00	-1.01	



ID : 163  
 NAME : MRS. RAJNI PRAKASH  
 AGE : 50  
 BP : 140/100 mmHg  
 ST Levels (mm) / ST Slope (mV/s) measured at 80 ms Post J

STAGE : Pre-Test  
 RECORDED TIME : 02:38 (min:sec)  
 STAGE DURATION : 02:38 (min:sec)  
 HR : 98 bpm (57%)

PROTOCOL : BRUCE  
 SPEED : 0.0 kmph  
 GRADE : 0.00 %  
 METS : 0.00

DR. VIOND BHAT  
 Tested On : 27-02-2023, 13  
 BPL DYNATRAC

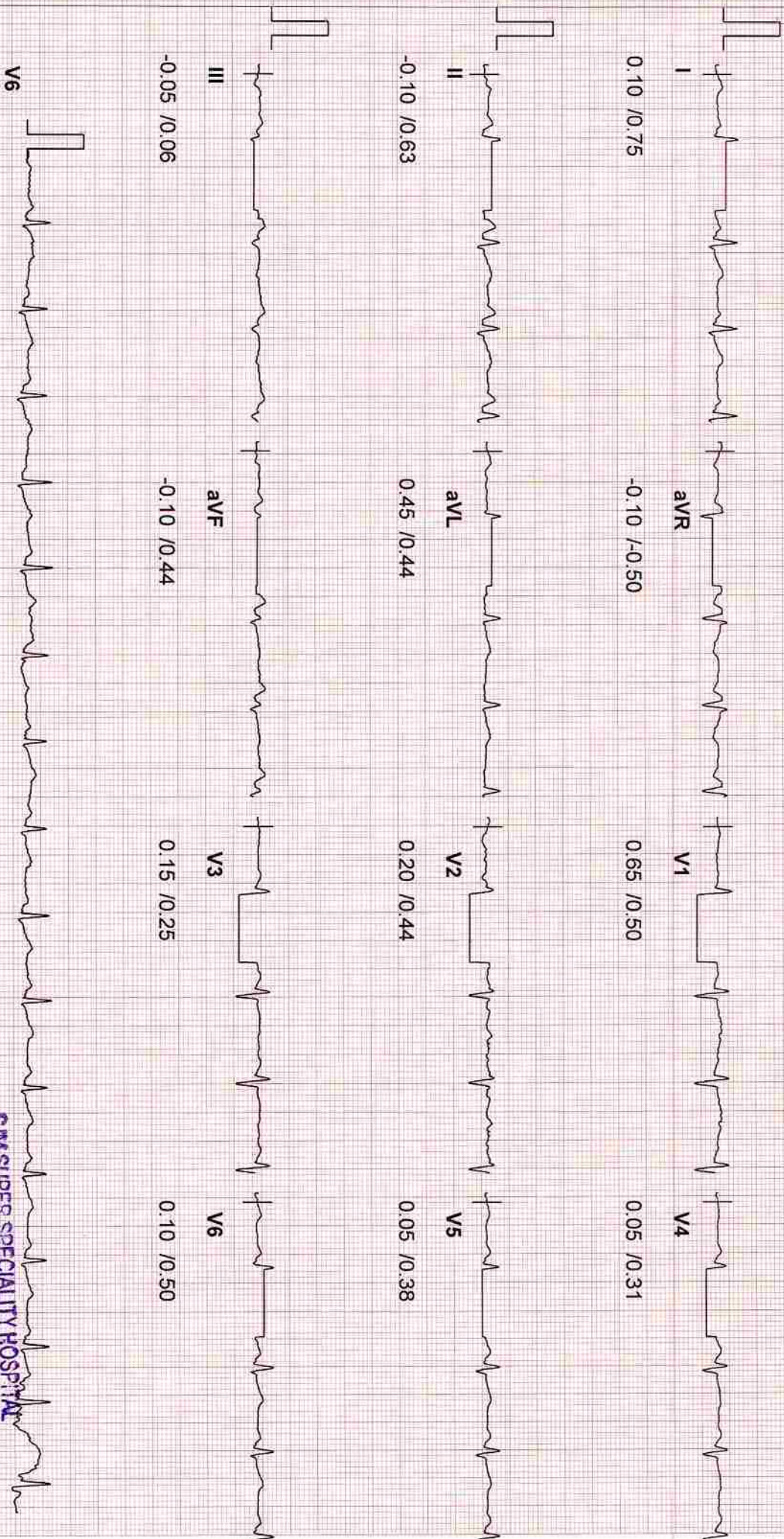

# 163

20 Hz Filter

10mm/mV, 25mm/Sec

**SJM SUPER SPECIALITY HOSPITAL**  
 Dr. Viond Kumar Bhat  
 M.B.B.S., M.D (Medicine)  
 Sr. Consultant Physician  
 Reg. No. 30989 (DMCI)



ID : 163  
 NAME : MRS. RAJNI PRAKASH  
 AGE : 50  
 BP : 140/100 mmHg  
 ST Levels (mm) / ST Slope (mV/s) measured at 80 ms Post J

STAGE : Supine  
 RECORDED TIME : 02:55 (min:sec)  
 STAGE DURATION : 00:17 (min:sec)  
 HR : 96 bpm (56%)  
 METS : 0.00

PROTOCOL : BRUCE  
 SPEED : 0.0 kmph  
 GRADE : 0.00 %  
 DR. VIJOND BHAT  
 Tested On 27-02-2023, 13  
 BPL DYNATRAC

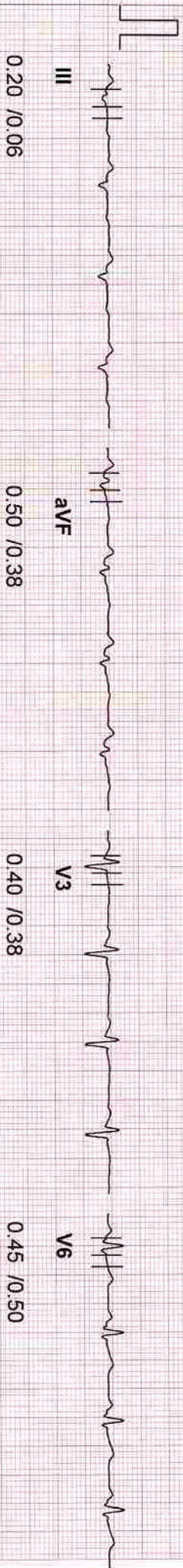
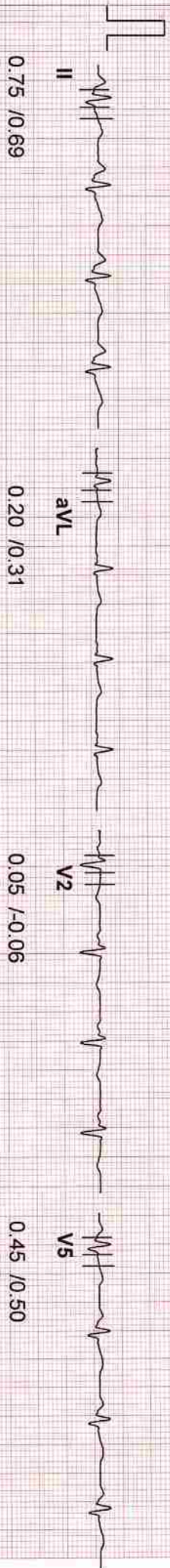
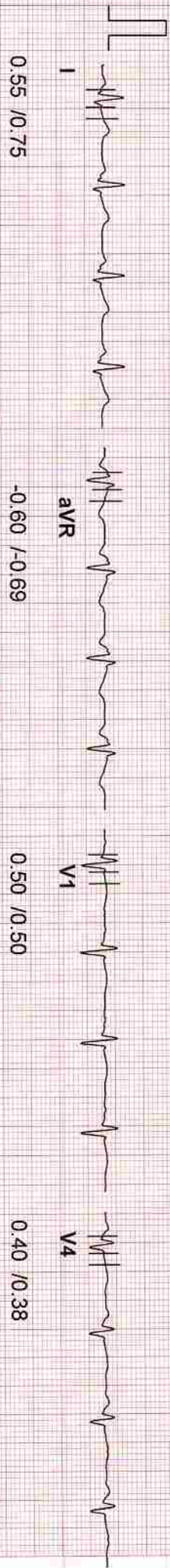

# 163

20 Hz Filter

SJM SUPER SPECIALTY HOSPITAL  
 Dr. Vinod Kumar Bhat  
 M.B.B.S, M.D. (Medicine)  
 Sr. Consultant Physician  
 Reg. No. 30959 (DMG)  
 30mm/mV, 25mm/Sec



ID : 163  
 NAME : MRS. RAJNI PRAKASH  
 AGE : 50  
 BP : 140/100 mmHg

STAGE : Hyper Ventilation  
 RECORDED TIME : 04:12 (min:sec)  
 STAGE DURATION : 01:17 (min:sec)  
 HR : 116 bpm (68%)

PROTOCOL : BRUCE  
 SPEED : 0.0 kmph  
 GRADE : 0.00 %  
 METS : 0.00

DR. VIJOND BHAT  
 Tested On 27-02-2023, 13  
 BPL DYNATRAC

ST Levels (mm) / ST Slope (mV/s) measured at 80 ms Post J

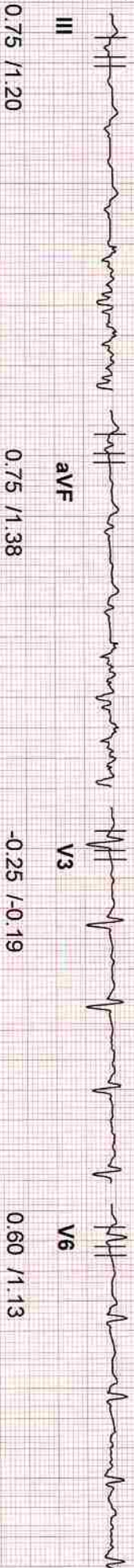
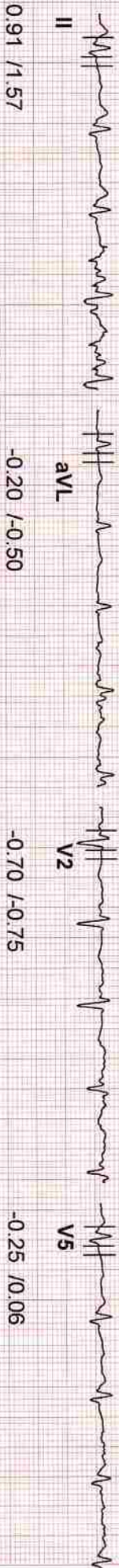

# 163

20 Hz Filter Reg. No. 30969 (DMCI) 10mm/mV, 25mm/Sec

SJM SUPER SPECIALITY HOSPITAL

Dr. Vinod Kumar Bhat  
 M.B.B.S. M.D (Medicine)  
 Sr. Consultant Physician



ID : 163  
 NAME : MRS. RAJNI PRAKASH  
 AGE : 50  
 BP : 140/100 mmHg  
 ST Levels (mm) / ST Slope (mV/s) measured at 80 ms Post J

STAGE : Wait For Exercise  
 RECORDED TIME : 04:41 (min:sec)  
 STAGE DURATION : 00:29 (min:sec)  
 HR : 105 bpm ( 61 % )

PROTOCOL : BRUCE  
 SPEED : 0.0 kmph  
 GRADE : 0.00 %  
 METS : 0.00

DR. VIJOND BHAT  
 Tested On 27-02-2023, 13  
 BPL DYNATRAC

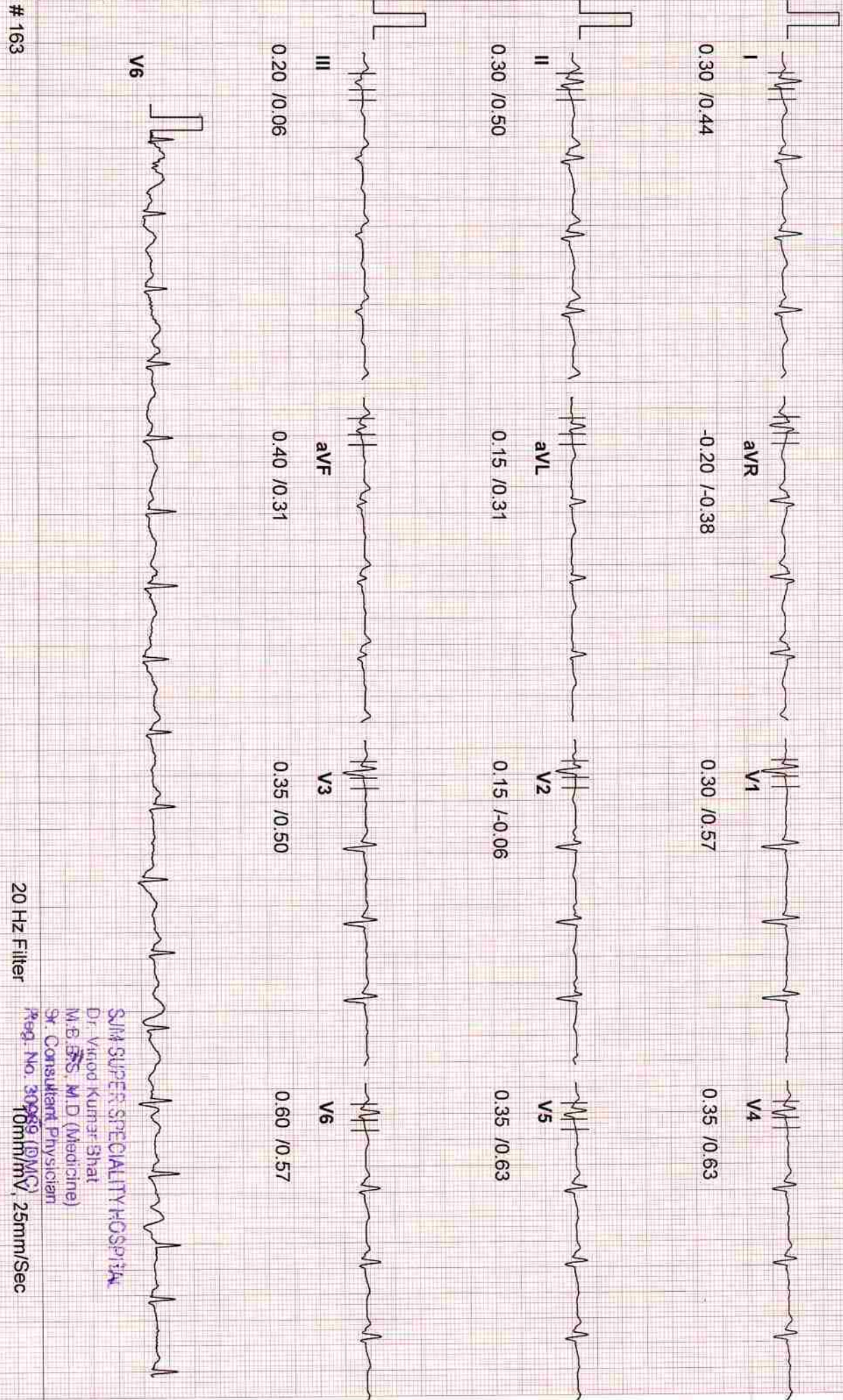

SJM SPECIALTY HOSPITAL  
 Dr. Vinod Kumar Bhat  
 M.B.B.S. M.D. (Medicine)  
 Sr. Consultant Physician  
 Reg. No. 30989 (DMC)  
 10mm/mV, 25mm/Sec



ID : 163  
 NAME : MRS. RAJNI PRAKASH  
 AGE : 50  
 BP : 150/100 mmHg  
 ST Levels (mm) / ST Slope (mV/s) measured at 60 ms Post J

STAGE : Exercise1  
 RECORDED TIME : 03:00 (min:sec)  
 STAGE DURATION : 03:00 (min:sec)  
 HR : 162 bpm ( 95 % )

PROTOCOL : BRUCE  
 SPEED : 2.7 kmph  
 GRADE : 10.00 %  
 METS : 5.10

DR. VIJND BHAT  
 Tested On 27-02-2023, 13  
 BPL DYNATRAC

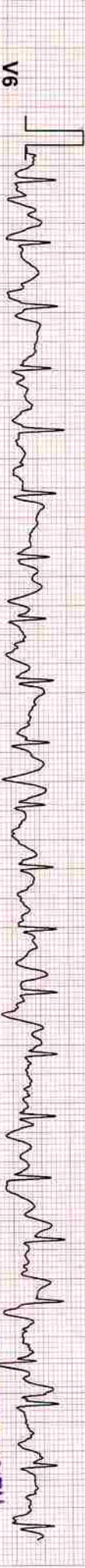
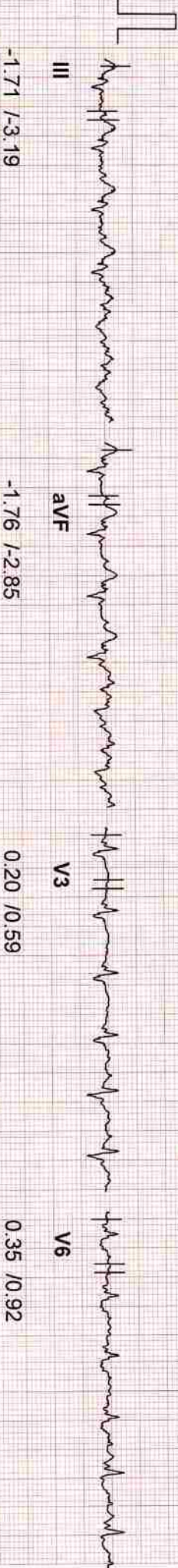
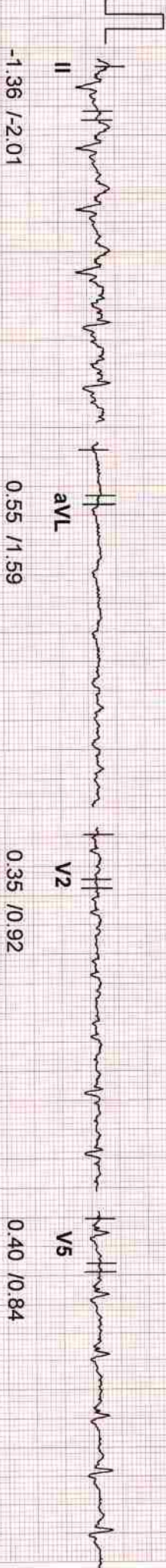
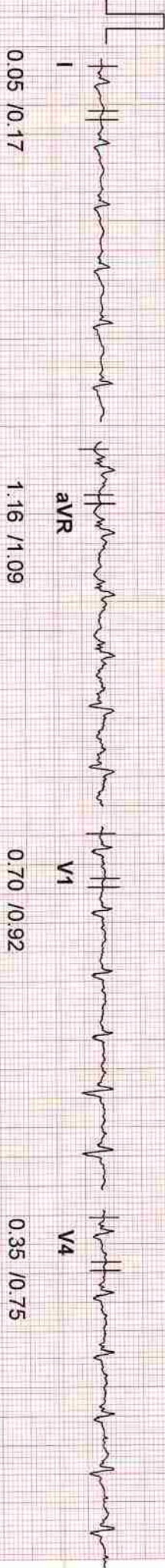

# 163

20 Hz Filter

SJM SUPER SPECIALITY HOSPITAL  
 Dr. Vinod Kumar Bhat  
 M.B.B.S., M.D. (Medicine)  
 Sr. Consultant Physician  
 Red Oak Road, Sector 25, Gurgaon, Haryana



ID : 163  
 NAME : MRS. RAJNI PRAKASH  
 AGE : 50  
 BP : 160/105 mmHg  
 ST Levels (mm) / ST Slope (mV/s) measured at 60 ms Post J

STAGE : Exercise2(Peak Ex) PROTOCOL : BRUCE  
 RECORDED TIME : 05:33 (min:sec) SPEED : 4.0 kmph  
 STAGE DURATION : 02:33 (min:sec) GRADE : 12.00 %  
 HR : 164 bpm ( 96 % ) METs : 7.10

DR. VIJOND BHAT  
 Tested On 27-02-2023, 13  
 BPL DYNATRAC

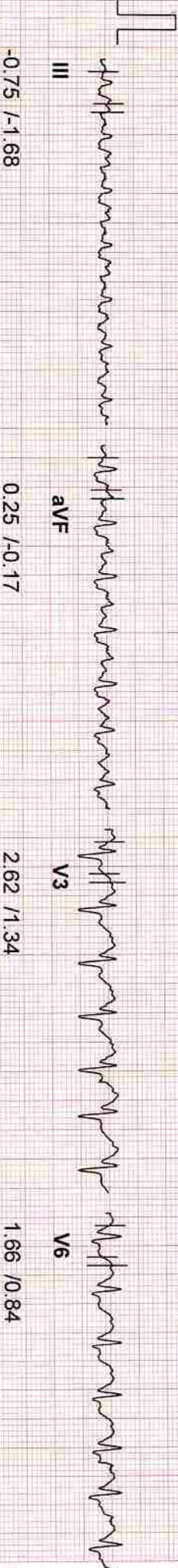
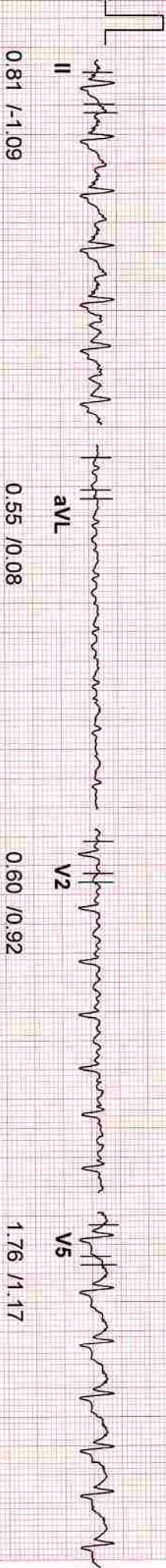
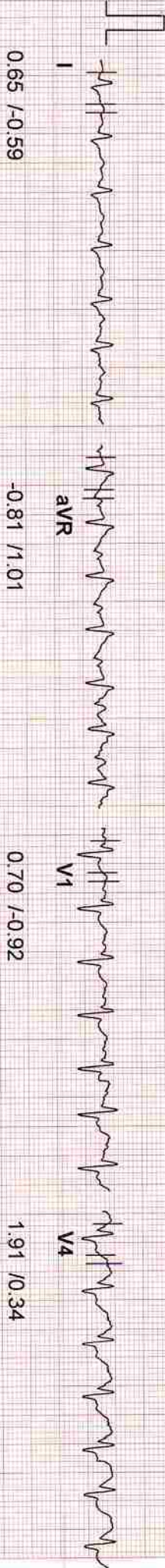

# 163

20 Hz Filter

SJM SUPER SPECIALITY HOSPITAL

Dr. Vinod Kumar Shal

M.B.B.S, M.D (Medicine)

Sr. Consultant Physician

Reg. No. 309401M/1V, 25mm/Sec



ID : 163  
NAME : MRS. RAJNI PRAKASH  
AGE : 50  
BP : 140/100 mmHg  
ST Levels (mm) / ST Slope (mV/s) measured at 60 ms Post J

STAGE :  
RECORDED TIME :  
STAGE DURATION :

Recovery 1 :  
00:59 (min:sec)  
00:59 (min:sec)

PROTOCOL : BRUCE  
SPEED : 0.0 kmph  
GRADE : 0.00 %  
METS : 0.00

DR. VIJOND BHAT  
Tested On 27-02-2023, 13  
BPL DYNATRAC

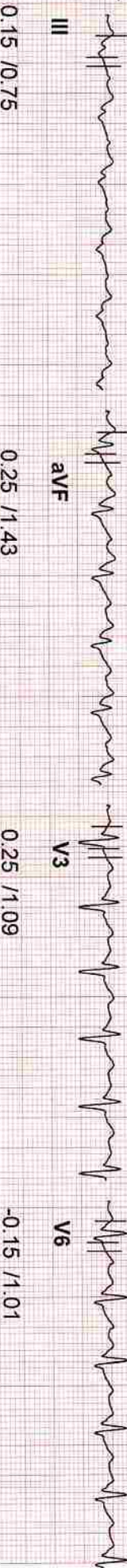
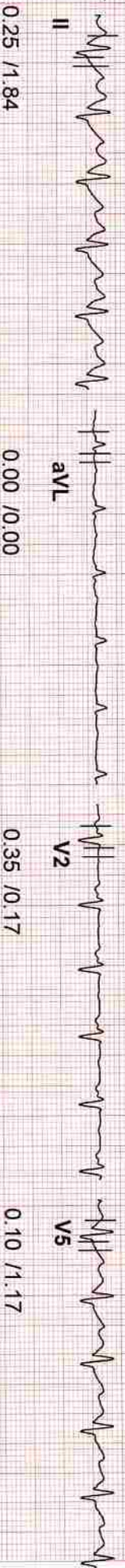
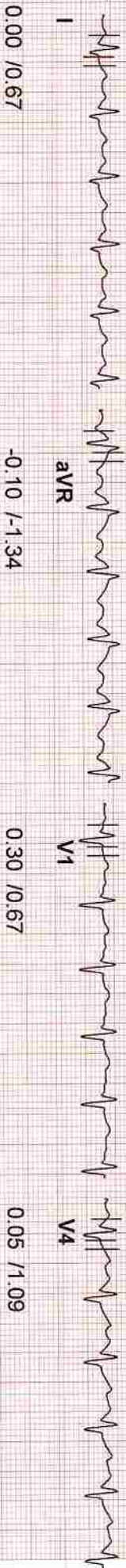

# 163

20 Hz Filter

**SJM SLIPPER SPECIALITY HOSPITAL**  
Dr. Vinod Kumar Bhat  
M.B. B.S., M.D. (Medicine)  
Sr. Consultant Physician  
St. No. 30989 (DMCI)  
Rajm/IV, 25mm/Sec



ID : 163  
 NAME : MRS. RAJNI PRAKASH  
 AGE : 50  
 BP : 140/100 mmHg  
 ST Levels (mm) / ST Slope (mV/s) measured at 80 ms Post J

STAGE : Recovery 3  
 RECORDED TIME : 02:59 (min:sec)  
 STAGE DURATION : 02:59 (min:sec)  
 HR : 111 bpm (65%)

PROTOCOL : BRUCE  
 SPEED : 0.0 kmph  
 GRADE : 0.00 %  
 METS : 0.00

DR. VIJOND BHAT  
 Tested On 27-02-2023, 13  
 BPL DYNATRAC

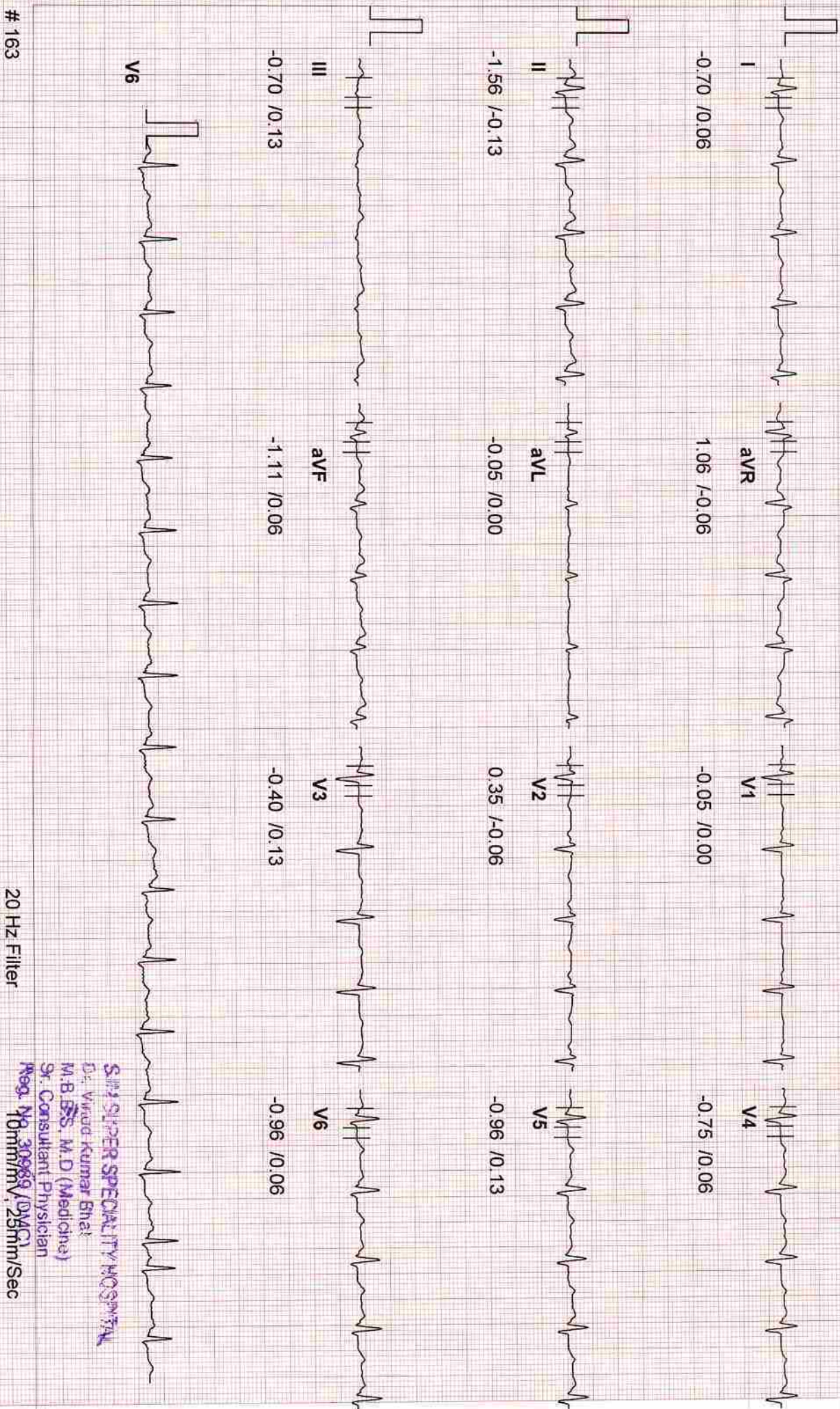

SJM SUPER SPECIALITY HOSPITAL  
 Dr. Vinod Kumar Bhat  
 M.B.B.S., M.D (Medicine)  
 Sr. Consultant Physician  
 Reg. No. 30989 / DMC  
 10mm/mV, 25mm/Sec



ID : 163  
NAME : MRS. RAJNI PRAKASH  
AGE : 50  
BP : 140/100 mmHg

STAGE : Pre-Test  
RECORDED TIME : 02:24 (min:sec)  
STAGE DURATION : 02:24 (min:sec)  
HR : 49 bpm (28%)

PROTOCOL : BRUCE  
SPEED : 0.00 kmph  
GRADE : 0.00 %  
METS : 0.00

DR. VIJOND BHAT  
Tested On 27-02-2023, 13:47:00  
BPL DYNATRAC

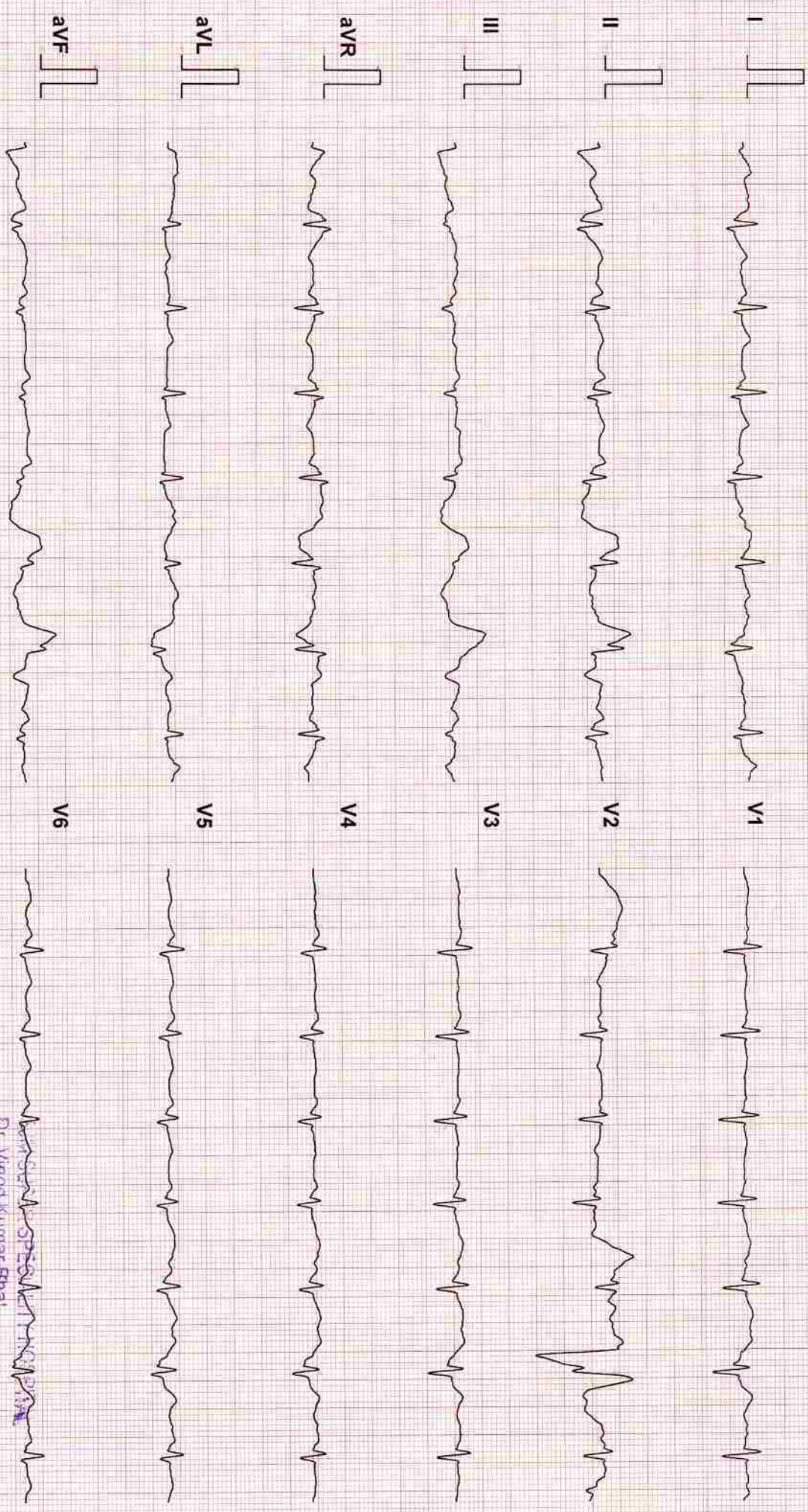

# 163

20 Hz Filter

Dr. Vinod Kumar Bhat  
M.B.B.S., M.D. (Medicine)  
Sr. Consultant, Physician  
Reg. No. 30989 (DMC)  
10mm/mV, 25mm/Sec



## Laboratory Report

Lab Serial no. : LSHHI242629	Mr. No : 99613
Patient Name : Mrs. RAJNI PRAKASH	Reg. Date & Time : 27-Feb-2023 09:15 AM
Age / Sex : 50 Yrs / F	Sample Receive Date : 27-Feb-2023 09:33 AM
Referred by : Dr. SELF	Result Entry Date : 27-Feb-2023 04:11PM
Doctor Name : Dr. Vinod Bhat	Reporting Time : 27-Feb-2023 04:11 PM
OPD : OPD	

### HAEMATOLOGY

	results	unit	reference
<b>CBC / COMPLETE BLOOD COUNT</b>			
HB (Haemoglobin)	<b>11.9</b>	gm/dl	12.0 - 16.0
TLC	4.9	Thousand/mm	4.0 - 11.0
DLC			
Neutrophil	43	%	40 - 70
Lymphocyte	<b>48</b>	%	20 - 40
Eosinophil	<b>07</b>	%	02 - 06
Monocyte	02	%	02 - 08
Basophil	00	%	00 - 01
R.B.C.	4.24	Thousand / UI	3.8 - 5.10
P.C.V	37.9	million/UI	0 - 40
M.C.V.	89.4	fL	78 - 100
M.C.H.	28.1	pg	27 - 32
M.C.H.C.	<b>31.4</b>	g/dl	32 - 36
Platelet Count	<b>1.31</b>	Lacs/cumm	1.5 - 4.5

**INTERPRETATION:**

To determine your general health status; to screen for, diagnose, or monitor any one of a variety of diseases and conditions that affect blood cells, such as anemia, infection, inflammation, bleeding disorder or cancer

**SJM SUPER SPECIALITY HOSPITAL**  
 Dr. Vinod Kumar Bhat  
 M.B.B.S., M.D (Medicine)  
 Sr. Consultant Physician  
 Reg. No. 30989 (DMC)

technician :

Typed By : Mr. BIRJESH

*R. Goel*  
**Dr. Rajeev Goel**  
 M.D. (Pathologist)  
 36548 (MCI)

**Dr. Bupinder Zutshi**  
 (M.B.B.S., M.D.)  
 Pathologist & microbiologist



## Laboratory Report

Lab Serial no.	: LSHHI242629	Mr. No	: 99613
Patient Name	: Mrs. RAJNI PRAKASH	Reg. Date & Time	: 27-Feb-2023 09:15 AM
Age / Sex	: 50 Yrs / F	Sample Receive Date	: 27-Feb-2023 09:33 AM
Referred by	: Dr. SELF	Result Entry Date	: 27-Feb-2023 04:11PM
Doctor Name	: Dr. Vinod Bhat	Reporting Time	: 27-Feb-2023 04:11 PM
OPD	: OPD		

### HAEMATOLOGY

results unit reference

#### ESR / ERYTHROCYTE SEDIMENTATION RATE

ESR (Erythrocyte Sedimentation Rate) 16 mm/1hr 00 - 20

##### Comments

The ESR is a simple non-specific screening test that indirectly measures the presence of inflammation in the body. It reflects the tendency of red blood cells to settle more rapidly in the face of some disease states, usually because of increases in plasma fibrinogen, immunoglobulins, and other acute-phase reaction proteins. Changes in red cell shape or numbers may also affect the ESR.

### BIOCHEMISTRY

results unit reference

#### BLOOD SUGAR F, Sodium Fluoride Pla

Blood Sugar (F) 280.1 mg/dl 70 - 110

##### Comments:

Accurate measurement of glucose in body fluid is important in diagnosis and management of diabetes, hypoglycemia, adrenal dysfunction and various other conditions.

High levels of serum glucose may be seen in case of Diabetes mellitus, in patients receiving glucose containing fluids intravenously, during severe stress and in cerebrovascular accidents.

Decreased levels of glucose can be due to insulin administration, as a result of insulinoma, inborn errors of carbohydrate metabolism or fasting.

**SJM SUPER SPECIALITY HOSPITAL**  
Dr. Vinod Kumar Bhat  
M.B.B.S., M.D (Medicine)  
Sr. Consultant Physician  
Reg. No. 30989 (DMC)

technician :

Typed By : Mr. BIRJESH



## Laboratory Report

Lab Serial no. : LSHHI242629	Mr. No : 99613
Patient Name : Mrs. RAJNI PRAKASH	Reg. Date & Time : 27-Feb-2023 09:15 AM
Age / Sex : 50 Yrs / F	Sample Receive Date : 27-Feb-2023 09:33 AM
Referred by : Dr. SELF	Result Entry Date : 27-Feb-2023 04:11PM
Doctor Name : Dr. Vinod Bhat	Reporting Time : 27-Feb-2023 04:11 PM
OPD : OPD	

### BIOCHEMISTRY

results unit reference

#### LIPID PROFILE, Serum

S. Cholesterol	<b>212.0</b>	mg/dl	< - 200
HDL Cholesterol	54.5	mg/dl	42.0 - 88.0
LDL Cholesterol	94.3	mg/dl	50 - 150
VLDL Cholesterol	<b>63.2</b>	mg/dl	00 - 40
Triglyceride	<b>316.2</b>	mg/dl	00 - 170
Cholestrol/HDL RATIO	3.9	%	3.30 - 4.40

#### INTERPRETATION:

Lipid profile Of lipid panel IS a panel of blood tests that serves as an initial screening tool for abnormalities in lipids, such as cholesterol and triglycerides. The results of this test can identify certain genetic diseases and can determine approximate risks for cardiovascular disease, certain forms of pancreatitis, and other diseases.

#### BLOOD SUGAR (PP), Serum

SUGAR PP	<b>390.7</b>	mg/dl	80 - 140
----------	--------------	-------	----------

#### Comments:

Accurate measurement of glucose in body fluid is important in diagnosis and management of diabetes, hypoglycemia, adrenal dysfunction and various other conditions. High levels of serum glucose may be seen in case of diabetes mellitus, in patients receiving glucose containing fluids intravenously, during severe stress and in cerebrovascular accidents. Decreased levels of glucose can be due to insulin administration, as a result of insulinoma, inborn errors of carbohydrate metabolism or fasting.

METHOD:- GOD-POD METHOD, END POINT

SJM SUPER SPECIALITY HOSPITAL  
Dr. Vinod Kumar Bhat  
M.B.B.S., M.D (Medicine)  
Sr. Consultant Physician  
Reg. No. 30989 (DMC)

technician :

Typed By : Mr. BIRJESH



## Laboratory Report

Lab Serial no.	: LSHHI242629	Mr. No	: 99613
Patient Name	: Mrs. RAJNI PRAKASH	Reg. Date & Time	: 27-Feb-2023 09:15 AM
Age / Sex	: 50 Yrs / F	Sample Receive Date	: 27-Feb-2023 09:33 AM
Referred by	: Dr. SELF	Result Entry Date	: 27-Feb-2023 04:11PM
Doctor Name	: Dr. Vinod Bhat	Reporting Time	: 27-Feb-2023 04:11 PM
OPD	: OPD		

### BIOCHEMISTRY

results unit reference

#### KFT, Serum

Blood Urea	19.1	mg/dL	13 - 40
Serum Creatinine	<b>0.55</b>	mg/dl	0.6 - 1.1
Uric Acid	<b>6.3</b>	mg/dl	2.6 - 6.0
Calcium	9.0	mg/dL	8.8 - 10.2
Sodium (Na+)	139.7	mEq/L	135 - 150
Potassium (K+)	4.01	mEq/L	3.5 - 5.0
Chloride (Cl)	102.1	mmol/L	94 - 110
BUN/ Blood Urea Nitrogen	8.93	mg/dL	7 - 18
PHOSPHORUS-Serum	3.4	mg/dl	2.5 - 4.5

#### Comment:-

Kidneys play an important role in the removal of waste products and maintenance of water and electrolyte balance in the body. Kidney Function Test (KFT) includes a group of blood tests to determine how well the kidneys are working.

Centre For Excellent Patient Care  
SJM SUPER SPECIALITY HOSPITAL  
Dr. Vinod Kumar Bhat  
M.B.B.S., M.D (Medicine)  
Sr. Consultant Physician  
Reg. No. 30989 (DMC)

technician :

Typed By : Mr. BIRJESH

  
**Dr. Rajeev Goel**  
M.D. (Pathologist)  
36548 (MCI)

**Dr. Bupinder Zutshi**  
(M.B.B.S., M.D.)  
Pathologist & microbiologist



## Laboratory Report

Lab Serial no.	: LSHHI242629	Mr. No	: 99613
Patient Name	: Mrs. RAJNI PRAKASH	Reg. Date & Time	: 27-Feb-2023 09:15 AM
Age / Sex	: 50 Yrs / F	Sample Receive Date	: 27-Feb-2023 09:33 AM
Referred by	: Dr. SELF	Result Entry Date	: 27-Feb-2023 04:11PM
Doctor Name	: Dr. Vinod Bhat	Reporting Time	: 27-Feb-2023 04:11 PM
OPD	: OPD		

### BIOCHEMISTRY

results                      unit                      reference

#### LIVER FUNCTION TEST, Serum

Bilirubin- Total	1.09	mg/dL	0.1 - 2.0
Bilirubin- Direct	<b>0.37</b>	mg/dL	0.00 - 0.20
Bilirubin- Indirect	0.72	mg/dL	0.2 - 1.2
SGOT/AST	<b>39.7</b>	IU/L	00 - 31
SGPT/ALT	<b>61.5</b>	IU/L	00 - 34
Alkaline Phosphate	<b>99.0</b>	U/L	42.0 - 98.0
Total Protein	6.69	g/dL	6.4 - 8.3
Serum Albumin	4.57	gm%	3.50 - 5.20
Globulin	2.12	gm/dl	2.0 - 4.0
Albumin/Globulin Ratio	2.16	%	

#### INTERPRETATION

A Liver Function test or one or more of its component tests may be used to help diagnose liver disease if a person has symptoms that indicate possible liver dysfunction. If a person has a known condition or liver disease, testing may be performed at intervals to monitor liver status and to evaluate the effectiveness of any treatments.

Centre For Excellent Patient Care

SJM SUPER SPECIALITY HOSPITAL  
Dr. Vinod Kumar Bhat  
M.B.B.S., M.D (Medicine)  
Sr. Consultant Physician  
Reg. No. 30989 (DMC)

technician :

Typed By : Mr. BIRJESH

*RJind*  
**Dr. Rajeev Goel**  
M.D. (Pathologist)  
36548 (MCI)

**Dr. Bupinder Zutshi**  
(M.B.B.S., M.D.)  
Pathologist & microbiologist



# SJM SUPER SPECIALITY HOSPITAL

Sector-63, N.H-9, Near Hindon Bridge, Noida

Tel.: 0120-6530900 / 10 Mob.: +919599259072

E-mail : info@sjmhospital.com

Web.: www.sjmhospital.com



## Laboratory Report

Lab Serial No. : LSHHI242629	Reg. No. : 99613
Patient Name : MRS. RAJNI PRAKASH	Reg. Date & Time : 27-Feb-2023 09:15 AM
Age/Sex : 50 Yrs /F	Sample Collection Date : 27-Feb-2023 09:33 AM
Referred By : SELF	Sample Receiving Date : 27-Feb-2023 09:33 AM
Doctor Name : Dr. Vinod Bhat	ReportingTime : 27-Feb-2023 04:11 PM
OPD/IPD : OPD	:

### TEST NAME

### VALUE

ABO

"O"

Rh

POSITIVE

#### Comments:

Human red blood cell antigens can be divided into four groups A, B, AB AND O depending on the presence or absence of the corresponding antigens on the red blood cells. There are two glycoprotein A and B on the cell's surface that are responsible for the ABO types. Blood group is further classified as RH positive and RH negative.

### URINE SUGAR (FBS)

### CHEMICAL EXAMINATION

Glucose : [+]

### URINE SUGAR (PPBS)

### CHEMICAL EXAMINATION

Glucose : [++++]

SJM SUPER SPECIALITY HOSPITAL

Dr. Vinod Kumar Bhat

M.B.B.S., M.D (Medicine)

Sr. Consultant Physician

Reg. No. 30989 (DMC)

Mr. BIRJESH

<http://rgcipac3/SJM/Design/Finanace/LabTextReport.aspx>

  
**Dr. Rajeev Goel**  
M.D. (Pathologist)  
36548 (MCI)

27-02-2023

**Dr. Bupinder Zutshi**  
(M.B.B.S., M.D.)  
Pathologist & microbiologist





# SJM SUPER SPECIALITY HOSPITAL

Sector-63, N.H-9, Near Hindon Bridge, Noida

Tel.: 0120-6530900 / 10 Mob.: +919599259072

E-mail : info@sjmhospital.com

Web.: www.sjmhospital.com



## Laboratory Report

Lab Serial No. : LSHHI242629	Reg. No. : 99613
Patient Name : MRS. RAJNI PRAKASH	Reg. Date & Time : 27-Feb-2023 09:15 AM
Age/Sex : 50 Yrs /F	Sample Collection Date : 27-Feb-2023 09:33 AM
Referred By : SELF	Sample Receiving Date : 27-Feb-2023 09:33 AM
Doctor Name : Dr. Vinod Bhat	ReportingTime : 27-Feb-2023 04:11 PM
OPD/IPD : OPD	:

### URINE EXAMINATION TEST

#### PHYSICAL EXAMINATION

Quantity: 20 ml

Color: Straw

Transparency: clear

#### CHEMICAL EXAMINATION

Albumin: nil

PH: Acidic

#### MICROSCOPIC EXAMINATION

Pus cells: 2-3 /HPF

RBC's: nil

Crystals: nil

Epithelial cells: 0-1 /HPF

Others: nil

#### Note:-

A urinalysis is a test of your urine. It's used to detect and manage a wide range of disorders, such as urinary tract infections, kidney disease and diabetes. A urinalysis involves checking the appearance, concentration and content of urine.

SJM SUPER SPECIALITY HOSPITAL  
Dr. Vinod Kumar Bhat  
M.B.B.S., M.D (Medicine)  
Sr. Consultant Physician  
Reg. No. 30989 (DMC)

Mr. BIRJESH

  
<http://rgcipac3/SJM/Design/Finanace/LabTextReport.aspx>  
**Dr. Rajeev Goel**  
M.D. (Pathologist)  
36548 (MCI)

27-02-2023  
**Dr. Bupinder Zutshi**  
(M.B.B.S., M.D.)  
Pathologist & microbiologist





# LAB REPORT



## Dr. Remedies Labs

Diagnostics Redefined...

Name : Mrs.RAJNI PRAKASH  
Age/Gender : 50 Y 0 M 0 D /F  
Ref Doctor : Dr.VINOD BHAT  
Ref.Cust : SJM HOSPITAL  
Client Code : DLD180

UHID No/Visit ID : DLD180.00000008/DLD180.8  
Collected : 27/Feb/2023 06:20PM  
Received : 27/Feb/2023 06:49PM  
Reported : 27/Feb/2023 08:23PM  
Barcode : 4146571

### DEPARTMENT OF BIOCHEMISTRY-ROUTINE

Test Name	Result	Unit	Bio. Ref. Range	Method
<u>PDF Attached</u>				
<b>GLYCOSYLATED HAEMOGLOBIN (GHB/HBA1C) , WHOLE BLOOD EDTA</b>				
Glycosylated Haemoglobin HbA1c	11.7	%	Normal: <5.7 Pre-Diabetes: 5.7-6.4 Diabetes: 6.5	HPLC
Approximate mean plasma glucose	289.09			Calculated

#### Comment:

Ref.for Biological Reference Intervals: American Diabetes Association.

#### INTERPRETATION:

The A1C test measures your average blood glucose for the past 2 to 3 months. Diabetes is diagnosed at an A1C of greater than or equal to 6.5%.

Therapeutic goals for glycemic control (ADA)

-Adults:

- Goal of therapy: <7.0% HbA1c
- Action suggested: >8.0% HbA1c

-Pediatric patients:

- Toddlers and preschoolers: <8.5% (but >7.5%)
- School age (6-12 years): <8%
- Adolescents and young adults (13-19 years): <7.5%

Printed On :28-Feb-2023 08:50 AM Sample Processed at :DRL-NEW DELHI

\*\*\* End Of Report \*\*\*

SJM SUPER SPECIALITY HOSPITAL  
Dr. Vinod Kumar Bhat  
M.B.B.S, M.D (Medicine)  
Sr. Consultant Physician  
Reg. No. 30989 (DMC)

Page 1 of 1

  
**Dr. Sanjay Deb**  
M.D Pathology



A-9, 2nd Floor, C Block, Near Community Center, Naraina Vihar, New Delhi - 110028.

Tel: 011 4909 6101. Customer Care : 77997 21212, 77997 10101 | www.remedieslabs.com

Hyderabad | Bengaluru | New Delhi | Mumbai | Chennai | Vijayawada | Vizag | Kurnool | J&K





# LAB REPORT



## Dr. Remedies Labs

Diagnostics Redefined...

Name : Mrs. RAJNI PRAKASH  
Age/Gender : 50 Y 0 M 0 D / F  
Ref Doctor : Dr. VINOD BHAT  
Ref. Cust : SJM HOSPITAL  
Client Code : DLD180

UHID No/Visit ID : DLD180.00000008/DLD180.8  
Collected : 27/Feb/2023 06:20PM  
Received : 27/Feb/2023 06:49PM  
Reported : 27/Feb/2023 07:44PM  
Barcode : 4146571

### DEPARTMENT OF BIOCHEMISTRY-SPECIAL

Test Name	Result	Unit	Bio. Ref. Range	Method
<b>THYROID PROFILE-I , SERUM</b>				
Trilodothyronine Total (TT3)	101.73	ng/dL	60-181	CLIA
Thyroxine (TT4)	10.80	µg/dL	4.5-10.9	CLIA
Thyroid Stimulating Hormone (TSH)	3.42	µU/ml	0.35 - 5.5	CLIA
			0.3 - 4.5 1st Trimester	
			0.5 - 4.6 2nd Trimester	
			0.8 - 5.2 3rd Trimester	

#### Comment:

TSH	Total T4	Total T3	Disease
Normal	Normal	Normal	None
Low	High	High	Hyperthyroidism
Low	Normal	Normal	Subclinical Hyperthyroidism
Low	Normal	High	T3 Toxicosis
Low	High	Normal	Thyroiditis, T4 ingestion, hyperthyroidism in the elderly or with comorbid illness
Low	Low	Low	Euthyroid sick syndrome; central hypothyroidism
High	Normal	Normal	Subclinical hypothyroidism; recovery from euthyroid sick syndrome.

Printed On :28-Feb-2023 08:51 AM Sample Processed at :DRL-NEW DELHI

\*\*\* End Of Report \*\*\*

SJM SUPER SPECIALITY HOSPITAL  
Dr. Vinod Kumar Bhat  
M.B.B.S, M.D (Medicine)  
Sr. Consultant Physician  
Reg. No. 30989 (DMC)

Page 1 of 1

Dr. Sanjay Deb  
M.D Pathology



A-9, 2nd Floor, C Block, Near Community Center, Naraina Vihar, New Delhi - 110028.

Tel: 011 4909 6101. Customer Care : 77997 21212, 77997 10101 | www.remedieslabs.com

Hyderabad | Bengaluru | New Delhi | Mumbai | Chennai | Vijayawada | Vizag | Kurnool | J&K



## Ultrasound Report

<b>Name: -Mrs. Rajni Prakash</b>	<b>MR/IPD No.: -</b>
<b>Date: - 27/02/2023</b>	<b>AGE/SEX: - 50Y/F</b>

**Real time USG of abdomen and pelvis reveals –**

**LIVER**— Liver appears fatty degeneration grade 1. There is no evidence of any focal lesion seen in the parenchyma. Intra-hepatic vascular and biliary radicles appear normal. Portal vein and common bile duct are normal.

**GALL BLADDER**-Gall bladder is physiologically distended. The wall thickness is normal. There is no Evidence of any intraluminal mass lesion or calculi seen.

**PANCREAS**-Pancreas is normal in size, shape and echo pattern. No focal mass lesion seen. Pancreatic duct is not dilated.

**SPLEEN**-Spleen show normal size, shape and homogeneous echopattern. No focal mass lesion is seen in parenchyma.

**KIDNEY** – Both kidneys are normal in size, shape, position and axis. Parenchymal echopattern is normal bilaterally No focal solid or cystic lesion is seen. There is no evidence of renal calculi on both sides.

**RETROPERITONIUM**- -There is no evidence of ascites or Para – aortic adenopathy seen. Retroperitoneal structures appear normal.

**URINARY BLADDER**- Adequately distended. Walls were regular and thin. Contents are normal. No stone formation seen.

**UTERUS**- Uterus and Both ovaries are normal in size, shape and echopattern. No focal lesion is seen. Endometrial thickened is normal. There is evidence of free fluid seen in the pouch of Douglas. There is no evidence of adnexal mass is seen.

**IMPRESSION: Fatty liver grade 1.**

**DR. PUSHPA KAUL**

For SJM Super Specialty Hospital

**DR. P.K UPTA**



**SJM SUPER SPECIALITY HOSPITAL**  
 Dr. Vinod Kumar Bhat  
 M.B.B.S, M.D (Medicine)  
 Sr. Consultant Physician  
 Reg. No. 30939 (MCI)



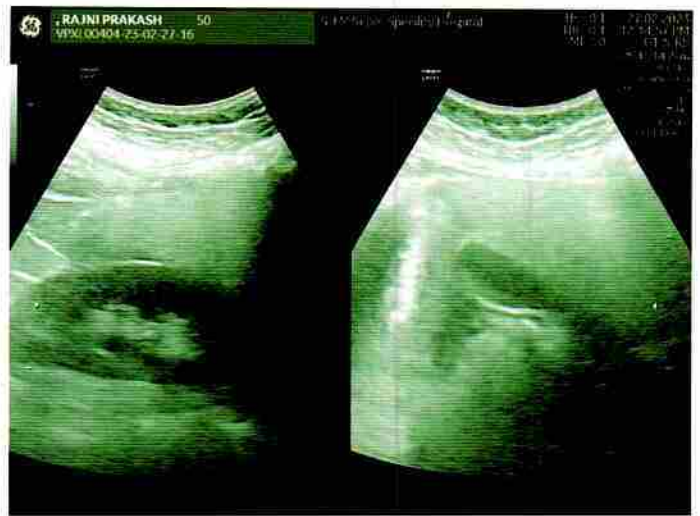
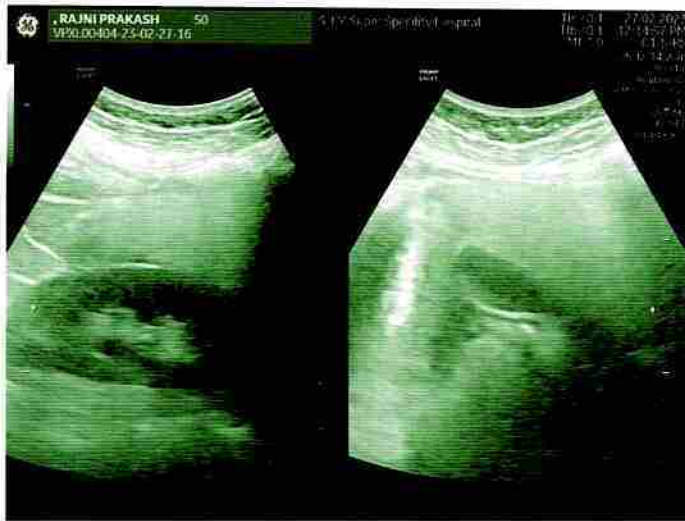
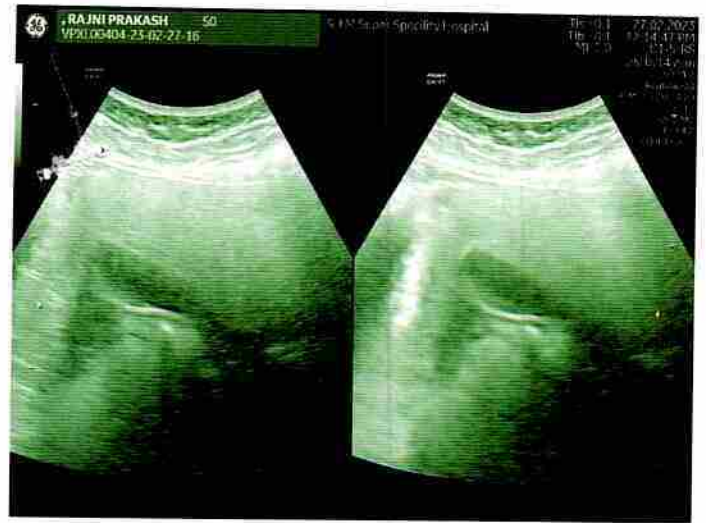
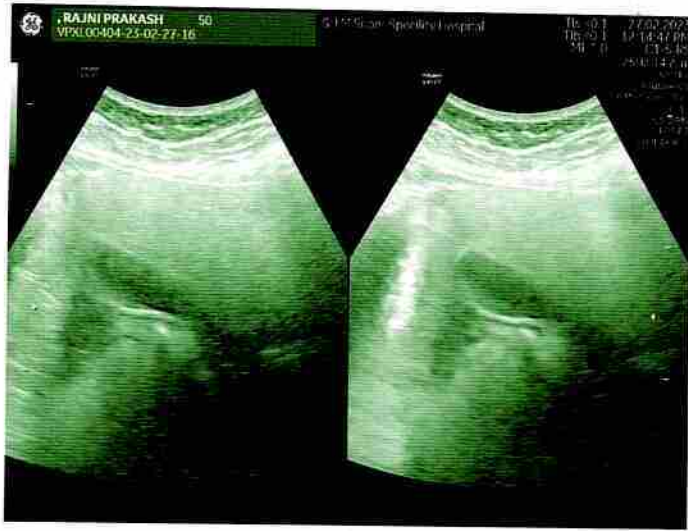

**SJM SUPER SPECIALITY HOSPITAL**  
Dr. Vinod Kumar Bhat  
M.B.B.S, M.D (Medicine)  
Sr. Consultant Physician  
Reg. No. 30989 (DMC)



## X-Ray Report

Patient ID.	21491 OPD	Name	MRS. RAJNI PRAKASH	Sex/Age	F/50Y
Date	27-02-2023 01:01 PM	Ref. Physician		CHEST, CHEST	

### X-RAY CHEST PA VIEW

#### OBSERVATION:

The lung fields are clear.

Both hila are normal.

Cardiophrenic and costophrenic angles are normal.

The trachea is central.

The mediastinal and cardiac silhouette are normal.

Cardiothoracic ratio is normal.

Bones of the thoracic cage are normal.

Soft tissues of the chest wall are normal.

#### IMPRESSION:

- No significant abnormality seen.

Dr. DEEPAK K SOLANKI  
MBBS, DNB  
CONSULTANT RADIOLOGIST

SJM SUPER SPECIALITY HOSPITAL  
Dr. Vinay Kumar Bhat  
M.B.B.S., M.D (Medicine)  
Sr. Consultant Physician  
Reg. No. 30989 (DMCI)



