



# ABI SCANS & LABS

A unit of Aarthi Scans and Labs

Name	MR.JEYAKUMAR	Patient ID	79756
Accession No	76812	Age/Gender	54 Y / Male
Referred By	Dr.MEDIWHEEL	Date	8-Jan-2022

## X-RAY - CHEST PA VIEW

### OBSERVATION:

The trachea is central.

The mediastinal and cardiac silhouette are normal.

Cardiothoracic ratio is normal.

Cardiophrenic and costophrenic angles are normal.

Both hila are normal.

Lung zones are clear.

Bones of the thoracic cage are normal.

Soft tissues of the chest wall are normal.

### IMPRESSION:

➤ No significant abnormality seen.

Dr. Abinaya R MDRD.,  
Consultant Radiologist



# ABI SCANS & LABS

A unit of Aarthi Scans and Labs

Name	MR.JEYAKUMAR	Patient ID	76812
Accession No	79756	Age/Gender	54Y / Male
Referred By	Dr.MEDIWHEEL	Date	8-Jan-2022

## USG REPORT - ABDOMEN AND PELVIS

### LIVER:

Liver is normal in size (measures ~ 11.3 cm) and shows increased echotexture.

No focal liver lesion. No intra hepatic biliary radical dilatation seen.

### GALL BLADDER:

Is adequately distended. No calculus or cholecystitis seen.

### PANCREAS:

Appears normal in size and shows uniform echo texture. The pancreatic duct is normal. No calcifications are seen.

### SPLEEN:

Appears normal in size and it shows uniform echo texture. It measures ~ 9 cm in long axis.

### RIGHT KIDNEY:

Right kidney measures ~ 9.3 x 4.8 cm.

The shape, size and contour of the right kidney appear normal.

Cortico medullary differentiation is within normal. No evidence of pelvicalyceal dilatation.

No calculi seen.

### LEFT KIDNEY:

Left kidney measures ~ 9.8 x 5.4 cm.

The shape, size and contour of the left kidney appear normal.

Cortico medullary differentiation is within normal. No evidence of pelvicalyceal dilatation.

No calculi seen.



# ABI SCANS & LABS

A unit of Aarthi Scans and Labs

Name	MR.JEYAKUMAR	Patient ID	76812
Accession No	79756	Age/Gender	54Y / Male
Referred By	Dr.MEDIWHEEL	Date	8-Jan-2022

## USG REPORT - ABDOMEN AND PELVIS

### URINARY BLADDER:

Is normal contour. No intra luminal echoes are seen.

### PROSTATE:

Prostate appears normal, Measures ~ 2.8 x 2.7 x 3 cms (Vol - 12.5 cc).

### RIGHT ILIAC FOSSA:

No focal fluid collections seen.

No evidence of hernia seen in anterior abdominal wall.

### IMPRESSION:

❖ Grade I fatty liver.

- Suggested clinical correlation.

  
Dr. Lokesh Babu., MDRD.,  
Radiologist

Thank you for the courtesy of this referral

Foot Note: Patient's identity is not verified. Report is not valid for medico legal purpose.



# ABI SCANS & LABS

A unit of Aarthi Scans and Labs

Name	MR.JEYAKUMAR	Patient ID	76812
Accession No	79756	Age/Gender	54Y / Male
Referred By	Dr.MEDIWHEEL	Date	8-Jan-2022

## USG REPORT - ABDOMEN AND PELVIS

### URINARY BLADDER:

Is normal contour. No intra luminal echoes are seen.

### PROSTATE:

Prostate appears normal, Measures ~ 2.8 x 2.7 x 3 cms (Vol - 12.5 cc).

### RIGHT ILIAC FOSSA:

No focal fluid collections seen.

No evidence of hernia seen in anterior abdominal wall.

### IMPRESSION:

❖ Grade I fatty liver.

- Suggested clinical correlation.

  
Dr. Lokesh Babu., MDRD.,  
Radiologist

Thank you for the courtesy of this referral

Foot Note: Patient's identity is not verified. Report is not valid for medico legal purpose.

MR. JEYAKUMAR 54 Y.  
9756



08/01/2022  
11:32:17

NAME	MR. JEYAKUMAR	PATIENT ID	76812
ACCESSION NO	79756	AGE/GENDER	54Y/MALE
REFERRED BY	MEDIWHEEL	DATE	08.01.2022

## ECHOCARDIOGRAPHIC EVALUATION

**MEASUREMENTS: ACOUSTIC WINDOW: OPTIMAL**

### 2D/ M MODE PARAMETERS:

Parameters	Patient Values	Normal Adult Value
LA	3.48	(2.0 - 4.0 cm)
AO	2.97	(2.0 - 4.0 cm)
LVIDD	4.33	(3.5 - 5.5 cm)
LVIDS	2.66	(2.5 - 4.3 cm)
IVSd	1.08	(0.6 - 1.2 cm)
LVPWd	0.98	(0.6 - 1.2 cm)
EF	69	(50% - 70%)

### IMPRESSION:

- ✚ No regional wall motion abnormality at rest.
- ✚ Aortic Sclerosis.
- ✚ Grade I diastolic dysfunction.
- ✚ No pulmonary hypertension.
- ✚ No pericardial effusion.
- ✚ Normal LV systolic function.



**Dr. KARTHIK C.S.MD.,PGD(CARDIOLOGY,UKR)  
CONSULTANT CARDIOLOGIST.**

# ARTHI SCANS

MR. JEYAKUMAR 54Y/M 76812 08-Jan-2022 02:11:30 PM Physician Name

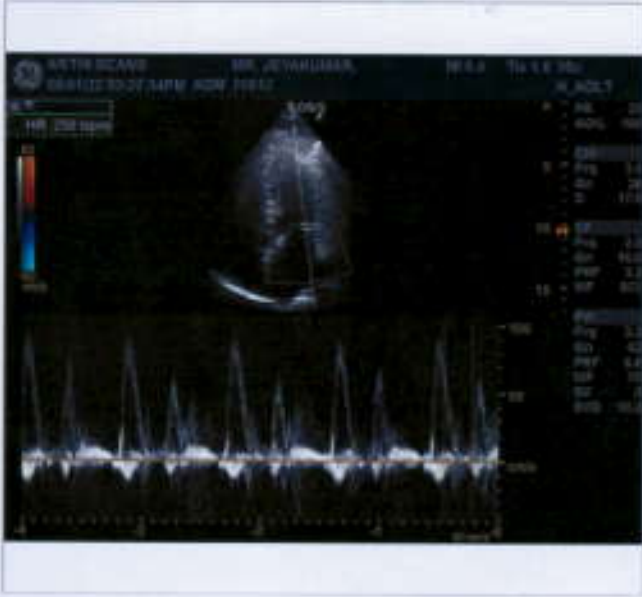



# ARTHI SCANS

## VISION TEST

<b>NAME</b>	MR. JEYAKUMAR	<b>PATIENT ID</b>	76812
<b>ACCESSION NO</b>	79756	<b>AGE/GENDER</b>	54Y/MALE
<b>REFERRED BY</b>	MEDIWHEEL	<b>DATE</b>	08.01.2022

### VISUAL ACUITY (VA)

#### WITH BEST CORRECTION

##### **DISTANCE VISION (With glasses)**

<b>Right</b>	<b>8/10</b>
<b>Left</b>	<b>8/10</b>
<b>Both</b>	<b>10/10</b>

##### **NEAR VISION (With glasses)**

<b>Both</b>	<b>N6</b>
-------------	-----------

##### **COLOUR VISION (With glasses)**

<b>BOTH</b>	<b>Normal</b>
-------------	---------------

##### **DISTANCE VISION (Without glasses)**

<b>Right</b>	<b>4/10</b>
<b>Left</b>	<b>3/10</b>
<b>Both</b>	<b>4/10</b>

##### **NEAR VISION (Without glasses)**

<b>Both</b>	<b>N6</b>
-------------	-----------

##### **COLOUR VISION (Without glasses)**

<b>BOTH</b>	<b>Normal</b>
-------------	---------------



Age / Gender: 54/Male

Patient ID: 0000076812

Patient Name: MR. JEYAKUMAR

Date and Time: 8th Jun 22 2:52 PM

BP: 120/80 mmHg

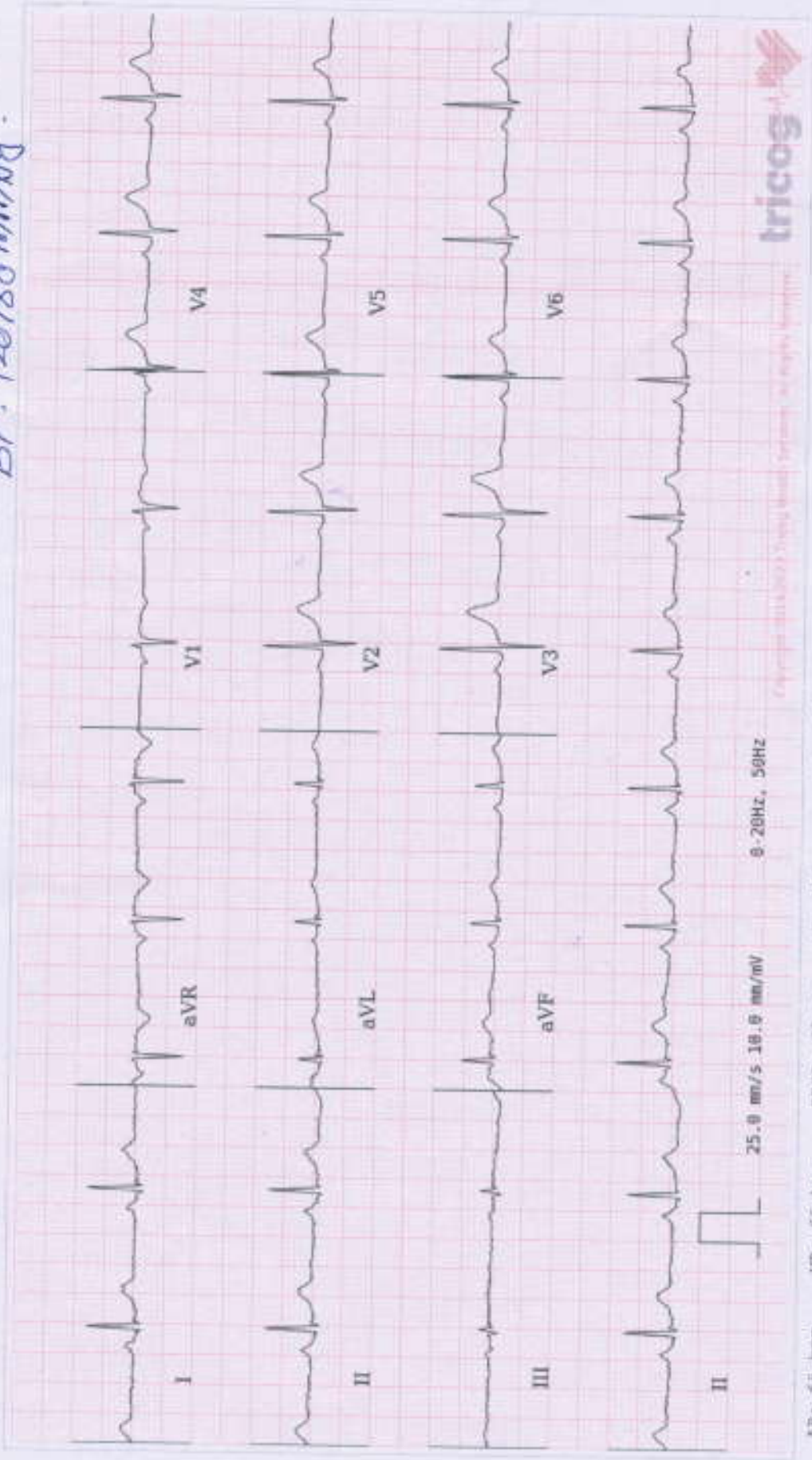

AR: 65 bpm VR: 65 bpm QRS: 70 ms QT: 376 ms QTc: 391 ms P-R-T: 41° 36° 32°

Within Normal Limits: Sinus Rhythm, Normal Axis. Please correlate clinically.

