



BMI CHART

Date: 24/9/22

Name: Mr. Prashant Thote Age: 33 yrs Sex: M / F

BP: 110/70 mm/Hg Height (cms): 170 cm Weight(kgs): 66 kg BMI: _____

WEIGHT lbs	100	105	110	115	120	125	130	135	140	145	150	155	160	165	170	175	180	185	190	195	200	205	210	215		
kgs	45.5	47.7	50.0	52.3	54.5	56.8	59.1	61.4	63.6	65.9	68.2	70.5	72.7	75.0	77.3	79.5	81.8	84.1	86.4	88.6	90.9	93.2	95.5	97.7		
HEIGHT in/cm	<div style="display: flex; justify-content: space-between; width: 100%;"> <input type="checkbox"/> Underweight <input checked="" type="checkbox"/> Healthy <input type="checkbox"/> Overweight <input type="checkbox"/> Obese <input type="checkbox"/> Extremely Obese </div>																									
5'0" - 152.4	19	20	21	22	23	24	25	26	27	28	29	30	31	32	33	34	35	36	37	38	39	40	41	42		
5'1" - 154.9	18	19	20	21	22	23	24	25	26	27	28	29	30	31	32	33	34	35	36	37	38	39	40			
5'2" - 157.4	18	19	20	21	22	23	24	25	26	27	28	29	30	31	32	33	34	35	36	37	38	39				
5'3" - 160.0	17	18	19	20	21	22	23	24	25	26	27	28	29	30	31	32	33	34	35	36	37	38				
5'4" - 162.5	17	18	19	20	21	22	23	24	25	26	27	28	29	30	31	32	33	34	35	36	37	38				
5'5" - 165.1	16	17	18	19	20	21	22	23	24	25	26	27	28	29	30	31	32	33	34	35	36	37				
5'6" - 167.6	16	17	18	19	20	21	22	23	24	25	26	27	28	29	30	31	32	33	34	35	36	37				
5'7" - 170.1	15	16	17	18	19	20	21	22	23	24	25	26	27	28	29	30	31	32	33	34	35	36				
5'8" - 172.7	15	16	17	18	19	20	21	22	23	24	25	26	27	28	29	30	31	32	33	34	35	36				
5'9" - 176.2	14	15	16	17	18	19	20	21	22	23	24	25	26	27	28	29	30	31	32	33	34	35				
5'10" - 177.8	14	15	16	17	18	19	20	21	22	23	24	25	26	27	28	29	30	31	32	33	34	35				
5'11" - 180.3	14	15	16	17	18	19	20	21	22	23	24	25	26	27	28	29	30	31	32	33	34	35				
6'0" - 182.8	13	14	15	16	17	18	19	20	21	22	23	24	25	26	27	28	29	30	31	32	33	34				
6'1" - 185.4	13	14	15	16	17	18	19	20	21	22	23	24	25	26	27	28	29	30	31	32	33	34				
6'2" - 187.9	12	13	14	15	16	17	18	19	20	21	22	23	24	25	26	27	28	29	30	31	32	33				
6'3" - 190.5	12	13	14	15	16	17	18	19	20	21	22	23	24	25	26	27	28	29	30	31	32	33				
6'4" - 193.0	12	13	14	15	16	17	18	19	20	21	22	23	24	25	26	27	28	29	30	31	32	33				

Doctors Notes:

Signature

1000 Sea Shore Road, Sector 10 -A, Vashi, Navi Mumbai - 400703
 Board Line: 022 - 39199222 | Fax: 022 - 39199220
 Emergency: 022 - 39199100 | Ambulance: 1255
 For Appointment: 022 - 39199222 | Health Checkup: 022 - 39199300
 www.fortishealthcare.com |
 CIN : U85100MH2005PTC154823
 GST IN: 27AABCH5894D1ZG | PAN NO: AABCH5894D



Hiranandani
HOSPITAL
 (A Fortis Network Hospital)

UHID	12025052	Date	24/09/2022		
Name	Mr. Prashant Thote	Sex	Male	Age	33
OPD	Opthal 14	Health Check-up			

chs no.

Drug allergy: -> Not Known
 Sys illness:

Hbs No

Refr → Plm 6/6
 → Plm 6/6

NVH → No
 → No

I.O.P. → 16.3
 → 13.1

Anteseg (sine)

any other

(condi)

VAZ



UHID	12025052	Date	24/09/2022		
Name	Mr.Prashant Thote	Sex	Male	Age	33
OPD	Dental 12	Health Check-up			

Caries ———— $\frac{7}{2}$

Drug allergy:
 Sys illness:

slars +
 calculus +

Treatment

Adv. filling ———— $\frac{17}{2}$

Adv. oral prophylaxis

R. Thote

**PATIENT NAME : PRASHANT THOTE**PATIENT ID : **FH.12025052**

CLIENT PATIENT ID :

ACCESSION NO : **0022VI005176**

AGE : 33 Years

SEX : Male

DATE OF BIRTH : 15/11/1988

DRAWN : 24/09/2022 13:00

RECEIVED : 24/09/2022 13:15

REPORTED : 24/09/2022 15:15

CLIENT NAME : **FORTIS VASHI-CHC -SPLZD**

REFERRING DOCTOR : SELF

Test Report Status	Final	Results	Biological Reference Interval	Units
--------------------	-------	---------	-------------------------------	-------

KIDNEY PANEL - 1**SERUM BLOOD UREA NITROGEN**

BLOOD UREA NITROGEN 9 6 - 20 mg/dL
METHOD : UREASE - UV

CREATININE EGFR- EPI

CREATININE 1.07 0.90 - 1.30 mg/dL
METHOD : ALKALINE PICRATE KINETIC JAFFES

AGE 33 years

GLOMERULAR FILTRATION RATE (MALE) 93.97 Refer Interpretation Below mL/min/1.73m2
METHOD : CALCULATED PARAMETER

BUN/CREAT RATIO

BUN/CREAT RATIO 8.41 5.00 - 15.00
METHOD : CALCULATED PARAMETER

URIC ACID, SERUM

URIC ACID 6.4 3.5 - 7.2 mg/dL
METHOD : URICASE UV

TOTAL PROTEIN, SERUM

TOTAL PROTEIN **8.8** High 6.4 - 8.2 g/dL
METHOD : BIURET

ALBUMIN, SERUM

ALBUMIN 4.2 3.4 - 5.0 g/dL
METHOD : BCP DYE BINDING

GLOBULIN

GLOBULIN **4.6** High 2.0 - 4.1 g/dL
METHOD : CALCULATED PARAMETER

ELECTROLYTES (NA/K/CL), SERUM

SODIUM 141 136 - 145 mmol/L
METHOD : ISE INDIRECT

POTASSIUM 4.27 3.50 - 5.10 mmol/L
METHOD : ISE INDIRECT

CHLORIDE 104 98 - 107 mmol/L
METHOD : ISE INDIRECT

PHYSICAL EXAMINATION, URINE

COLOR PALE YELLOW
METHOD : PHYSICAL

APPEARANCE CLEAR
METHOD : VISUAL

SPECIFIC GRAVITY 1.020 1.003 - 1.035
METHOD : REFLECTANCE SPECTROPHOTOMETRY (APPARENT PKA CHANGE OF PRETREATED POLYELECTROLYTES IN RELATION TO IONIC CONCENTRATION)

CHEMICAL EXAMINATION, URINE**SRL Ltd**

HIRANANDANI HOSPITAL-VASHI, MINI SEASHORE ROAD,
SECTOR 10,
NAVI MUMBAI, 400703
MAHARASHTRA, INDIA
Tel : 022-39199222, 022-49723322, Fax :
CIN - U74899PB1995PLC045956
Email : -



Scan to View Details



Scan to View Report



PATIENT NAME : PRASHANT THOTE

PATIENT ID : **FH.12025052** CLIENT PATIENT ID :
 ACCESSION NO : **0022VI005176** AGE : 33 Years SEX : Male DATE OF BIRTH : 15/11/1988
 DRAWN : 24/09/2022 13:00 RECEIVED : 24/09/2022 13:15 REPORTED : 24/09/2022 15:15
 CLIENT NAME : **FORTIS VASHI-CHC -SPLZD** REFERRING DOCTOR : SELF

Test Report Status	Final	Results	Biological Reference Interval	Units
PH		6.0	4.7 - 7.5	
METHOD : REFLECTANCE SPECTROPHOTOMETRY- DOUBLE INDICATOR METHOD				
PROTEIN		NOT DETECTED	NOT DETECTED	
METHOD : REFLECTANCE SPECTROPHOTOMETRY - PROTEIN-ERROR-OF-INDICATOR PRINCIPLE				
GLUCOSE		NOT DETECTED	NOT DETECTED	
METHOD : REFLECTANCE SPECTROPHOTOMETRY, DOUBLE SEQUENTIAL ENZYME REACTION-GOD/POD				
KETONES		NOT DETECTED	NOT DETECTED	
METHOD : REFLECTANCE SPECTROPHOTOMETRY, ROTHERA'S PRINCIPLE				
BLOOD		DETECTED (TRACE) IN URINE		
METHOD : REFLECTANCE SPECTROPHOTOMETRY, PEROXIDASE LIKE ACTIVITY OF HAEMOGLOBIN				
BILIRUBIN		NOT DETECTED	NOT DETECTED	
METHOD : REFLECTANCE SPECTROPHOTOMETRY, DIAZOTIZATION- COUPLING OF BILIRUBIN WITH DIAZOTIZED SALT				
UROBILINOGEN		NORMAL	NORMAL	
METHOD : REFLECTANCE SPECTROPHOTOMETRY (MODIFIED EHRlich REACTION)				
NITRITE		NOT DETECTED	NOT DETECTED	
METHOD : REFLECTANCE SPECTROPHOTOMETRY, CONVERSION OF NITRATE TO NITRITE				
LEUKOCYTE ESTERASE		NOT DETECTED	NOT DETECTED	
METHOD : REFLECTANCE SPECTROPHOTOMETRY, ESTERASE HYDROLYSIS ACTIVITY				
MICROSCOPIC EXAMINATION, URINE				
PUS CELL (WBC'S)		1-2	0-5	/HPF
METHOD : MICROSCOPIC EXAMINATION				
EPITHELIAL CELLS		0-1	0-5	/HPF
METHOD : MICROSCOPIC EXAMINATION				
ERYTHROCYTES (RBC'S)		1 - 2	NOT DETECTED	/HPF
METHOD : MICROSCOPIC EXAMINATION				
CASTS		NOT DETECTED		
METHOD : MICROSCOPIC EXAMINATION				
CRYSTALS		NOT DETECTED		
METHOD : MICROSCOPIC EXAMINATION				
BACTERIA		NOT DETECTED	NOT DETECTED	
METHOD : MICROSCOPIC EXAMINATION				
YEAST		NOT DETECTED	NOT DETECTED	
METHOD : MICROSCOPIC EXAMINATION				
REMARKS		URINARY MICROSCOPIC EXAMINATION DONE ON URINARY CENTRIFUGED SEDIMENT.		

Interpretation(s)

SERUM BLOOD UREA NITROGEN- Causes of Increased levels

Pre renal

- High protein diet, Increased protein catabolism, GI haemorrhage, Cortisol, Dehydration, CHF Renal
- Renal Failure

Post Renal

- Malignancy, Nephrolithiasis, Prostatism

SRL Ltd

HIRANANDANI HOSPITAL-VASHI, MINI SEASHORE ROAD,
 SECTOR 10,
 NAVI MUMBAI, 400703
 MAHARASHTRA, INDIA
 Tel : 022-39199222,022-49723322, Fax :
 CIN - U74899PB1995PLC045956
 Email : -



Scan to View Details



Scan to View Report



**PATIENT NAME : PRASHANT THOTE**PATIENT ID : **FH.12025052**

CLIENT PATIENT ID :

ACCESSION NO : **0022VI005176**

AGE : 33 Years

SEX : Male

DATE OF BIRTH : 15/11/1988

DRAWN : 24/09/2022 13:00

RECEIVED : 24/09/2022 13:15

REPORTED : 24/09/2022 15:15

CLIENT NAME : **FORTIS VASHI-CHC -SPLZD**

REFERRING DOCTOR : SELF

Test Report Status	Final	Results	Biological Reference Interval
--------------------	-------	---------	-------------------------------

Causes of decreased levels

- Liver disease
- SIADH.

CREATININE EGFR- EPI-

GFR— Glomerular filtration rate (GFR) is a measure of the function of the kidneys. The GFR is a calculation based on a serum creatinine test. Creatinine is a muscle waste product that is filtered from the blood by the kidneys and excreted into urine at a relatively steady rate. When kidney function decreases, less creatinine is excreted and concentrations increase in the blood. With the creatinine test, a reasonable estimate of the actual GFR can be determined.

A GFR of 60 or higher is in the normal range.

A GFR below 60 may mean kidney disease.

A GFR of 15 or lower may mean kidney failure.

Estimated GFR (eGFR) is the preferred method for identifying people with chronic kidney disease (CKD). In adults, eGFR calculated using the Modification of Diet in Renal Disease (MDRD) Study equation provides a more clinically useful measure of kidney function than serum creatinine alone.

The CKD-EPI creatinine equation is based on the same four variables as the MDRD Study equation, but uses a 2-slope spline to model the relationship between estimated GFR and serum creatinine, and a different relationship for age, sex and race. The equation was reported to perform better and with less bias than the MDRD Study equation, especially in patients with higher GFR. This results in reduced misclassification of CKD.

The CKD-EPI creatinine equation has not been validated in children & will only be reported for patients = 18 years of age. For pediatric and childrens, Schwartz Pediatric Bedside eGFR (2009) formulae is used. This revised "bedside" pediatric eGFR requires only serum creatinine and height.

URIC ACID, SERUM-**Causes of Increased levels****Dietary**

- High Protein Intake.
- Prolonged Fasting.
- Rapid weight loss.

Gout

Lesch nyhan syndrome.

Type 2 DM.

Metabolic syndrome.

Causes of decreased levels

- Low Zinc Intake
- OCP's
- Multiple Sclerosis

Nutritional tips to manage increased Uric acid levels

- Drink plenty of fluids
- Limit animal proteins
- High Fibre foods
- Vit C Intake
- Antioxidant rich foods

TOTAL PROTEIN, SERUM-

Serum total protein, also known as total protein, is a biochemical test for measuring the total amount of protein in serum..Protein in the plasma is made up of albumin and globulin

Higher-than-normal levels may be due to: Chronic inflammation or infection, including HIV and hepatitis B or C, Multiple myeloma, Waldenstrom's disease

Lower-than-normal levels may be due to: Agammaglobulinemia, Bleeding (hemorrhage), Burns, Glomerulonephritis, Liver disease, Malabsorption, Malnutrition, Nephrotic syndrome, Protein-losing enteropathy etc.

ALBUMIN, SERUM-

Human serum albumin is the most abundant protein in human blood plasma. It is produced in the liver. Albumin constitutes about half of the blood serum protein. Low blood albumin levels (hypoalbuminemia) can be caused by: Liver disease like cirrhosis of the liver, nephrotic syndrome, protein-losing enteropathy, Burns, hemodilution, increased vascular permeability or decreased lymphatic clearance, malnutrition and wasting etc.

ELECTROLYTES (NA/K/CL), SERUM-

Sodium levels are increased in dehydration, cushing's syndrome, aldosteronism & decreased in Addison's disease, hypopituitarism, liver disease. Hypokalemia (low K) is common in vomiting, diarrhea, alcoholism, folic acid deficiency and primary aldosteronism. Hyperkalemia may be seen in end-stage renal failure, hemolysis, trauma, Addison's disease, metabolic acidosis, acute starvation, dehydration, and with rapid K infusion. Chloride is increased in dehydration, renal tubular acidosis (hyperchloremia metabolic acidosis), acute renal failure, metabolic acidosis associated with prolonged diarrhea and loss of sodium bicarbonate, diabetes insipidus, adrenocortical hyperfunction, salicylate intoxication and with excessive infusion of isotonic saline or extremely high dietary intake of salt. Chloride is decreased in overhydration, chronic respiratory acidosis, salt-losing nephritis, metabolic alkalosis, congestive heart failure, Addisonian crisis, certain types of metabolic acidosis, persistent gastric secretion and prolonged vomiting.

MICROSCOPIC EXAMINATION, URINE-

Routine urine analysis assists in screening and diagnosis of various metabolic, urological, kidney and liver disorders

Protein: Elevated proteins can be an early sign of kidney disease. Urinary protein excretion can also be temporarily elevated by strenuous exercise, orthostatic proteinuria, dehydration, urinary tract infections and acute illness with fever

Glucose: Uncontrolled diabetes mellitus can lead to presence of glucose in urine. Other causes include pregnancy, hormonal disturbances, liver disease and certain medications.

Ketones: Uncontrolled diabetes mellitus can lead to presence of ketones in urine. Ketones can also be seen in starvation, frequent vomiting, pregnancy and strenuous exercise.

Blood: Occult blood can occur in urine as intact erythrocytes or haemoglobin, which can occur in various urological, nephrological and bleeding disorders.

Leukocytes: An increase in leukocytes is an indication of inflammation in urinary tract or kidneys. Most common cause is bacterial urinary tract infection.

Nitrite: Many bacteria give positive results when their number is high. Nitrite concentration during infection increases with length of time the urine specimen is retained in bladder prior to collection.

pH: The kidneys play an important role in maintaining acid base balance of the body. Conditions of the body producing acidosis/ alkalosis or ingestion of certain type of food can affect the pH of urine.

Specific gravity: Specific gravity gives an indication of how concentrated the urine is. Increased specific gravity is seen in conditions like dehydration, glycosuria and

SRL Ltd

HIRANANDANI HOSPITAL-VASHI, MINI SEASHORE ROAD,

SECTOR 10,

NAVI MUMBAI, 400703

MAHARASHTRA, INDIA

Tel : 022-39199222, 022-49723322, Fax :

CIN - U74899PB1995PLC045956

Email : -



Scan to View Details



Scan to View Report



**PATIENT NAME : PRASHANT THOTE**PATIENT ID : **FH.12025052**

CLIENT PATIENT ID :

ACCESSION NO : **0022VI005176**

AGE : 33 Years

SEX : Male

DATE OF BIRTH : 15/11/1988

DRAWN : 24/09/2022 13:00

RECEIVED : 24/09/2022 13:15

REPORTED : 24/09/2022 15:15

CLIENT NAME : **FORTIS VASHI-CHC -SPLZD**

REFERRING DOCTOR : SELF

Test Report Status	Final	Results	Biological Reference Interval
--------------------	-------	---------	-------------------------------

proteinuria while decreased specific gravity is seen in excessive fluid intake, renal failure and diabetes insipidus.

Bilirubin: In certain liver diseases such as biliary obstruction or hepatitis, bilirubin gets excreted in urine.

Urobilinogen: Positive results are seen in liver diseases like hepatitis and cirrhosis and in cases of hemolytic anemia

HAEMATOLOGY**CBC-5, EDTA WHOLE BLOOD****BLOOD COUNTS, EDTA WHOLE BLOOD**

HEMOGLOBIN	15.5	13.0 - 17.0	g/dL
METHOD : SPECTROPHOTOMETRY			
RED BLOOD CELL COUNT	5.07	4.5 - 5.5	mil/ μ L
METHOD : ELECTRICAL IMPEDANCE			
WHITE BLOOD CELL COUNT	4.68	4.0 - 10.0	thou/ μ L
METHOD : DOUBLE HYDRODYNAMIC SEQUENTIAL SYSTEM(DHSS)CYTOMETRY			
PLATELET COUNT	283	150 - 410	thou/ μ L
METHOD : ELECTRICAL IMPEDANCE			

RBC AND PLATELET INDICES

HEMATOCRIT	43.7	40 - 50	%
METHOD : CALCULATED PARAMETER			
MEAN CORPUSCULAR VOLUME	86.3	83 - 101	fL
METHOD : CALCULATED PARAMETER			
MEAN CORPUSCULAR HEMOGLOBIN	30.6	27.0 - 32.0	pg
METHOD : CALCULATED PARAMETER			
MEAN CORPUSCULAR HEMOGLOBIN CONCENTRATION	35.5	High 31.5 - 34.5	g/dL
METHOD : CALCULATED PARAMETER			
MENTZER INDEX	17.0		
RED CELL DISTRIBUTION WIDTH	14.0	11.6 - 14.0	%
METHOD : CALCULATED PARAMETER			
MEAN PLATELET VOLUME	9.0	6.8 - 10.9	fL
METHOD : CALCULATED PARAMETER			

WBC DIFFERENTIAL COUNT - NLR

NEUTROPHILS	56	40 - 80	%
METHOD : FLOW CYTOMETRY			
ABSOLUTE NEUTROPHIL COUNT	2.62	2.0 - 7.0	thou/ μ L
METHOD : CALCULATED PARAMETER			
LYMPHOCYTES	30	20 - 40	%
METHOD : FLOW CYTOMETRY			
ABSOLUTE LYMPHOCYTE COUNT	1.40	1.0 - 3.0	thou/ μ L
METHOD : CALCULATED PARAMETER			
NEUTROPHIL LYMPHOCYTE RATIO (NLR)	1.9		
METHOD : CALCULATED PARAMETER			
EOSINOPHILS	4	1 - 6	%

SRL Ltd

HIRANANDANI HOSPITAL-VASHI, MINI SEASHORE ROAD,
SECTOR 10,
NAVI MUMBAI, 400703
MAHARASHTRA, INDIA
Tel : 022-39199222, 022-49723322, Fax :
CIN - U74899PB1995PLC045956
Email : -



Scan to View Details



Scan to View Report



PATIENT NAME : PRASHANT THOTE

PATIENT ID : **FH.12025052** CLIENT PATIENT ID :
 ACCESSION NO : **0022VI005176** AGE : 33 Years SEX : Male DATE OF BIRTH : 15/11/1988
 DRAWN : 24/09/2022 13:00 RECEIVED : 24/09/2022 13:15 REPORTED : 24/09/2022 15:15
 CLIENT NAME : **FORTIS VASHI-CHC -SPLZD** REFERRING DOCTOR : SELF

Test Report Status	Final	Results	Biological Reference Interval
--------------------	-------	---------	-------------------------------

METHOD : FLOW CYTOMETRY			
ABSOLUTE EOSINOPHIL COUNT	0.19	0.02 - 0.50	thou/ μ L
METHOD : CALCULATED PARAMETER			
MONOCYTES	10	2 - 10	%
METHOD : FLOW CYTOMETRY			
ABSOLUTE MONOCYTE COUNT	0.47	0.2 - 1.0	thou/ μ L
METHOD : CALCULATED PARAMETER			
BASOPHILS	00	0 - 2	%
METHOD : FLOW CYTOMETRY			
ABSOLUTE BASOPHIL COUNT	0	Low 0.02 - 0.10	thou/ μ L
METHOD : CALCULATED PARAMETER			
DIFFERENTIAL COUNT PERFORMED ON:	EDTA SMEAR		
MORPHOLOGY			
RBC	PREDOMINANTLY NORMOCYTIC NORMOCHROMIC		
METHOD : MICROSCOPIC EXAMINATION			
WBC	NORMAL MORPHOLOGY		
METHOD : MICROSCOPIC EXAMINATION			
PLATELETS	ADEQUATE		
METHOD : MICROSCOPIC EXAMINATION			
ERYTHRO SEDIMENTATION RATE, BLOOD			
SEDIMENTATION RATE (ESR)	15	High 0 - 14	mm at 1 hr
METHOD : WESTEREGREN METHOD			

Interpretation(s)

RBC AND PLATELET INDICES-

Mentzer index (MCV/RBC) is an automated cell-counter based calculated screen tool to differentiate cases of Iron deficiency anaemia (>13) from Beta thalassaemia trait (<13) in patients with microcytic anaemia. This needs to be interpreted in line with clinical correlation and suspicion. Estimation of HbA2 remains the gold standard for diagnosing a case of beta thalassaemia trait.

WBC DIFFERENTIAL COUNT - NLR-The optimal threshold of 3.3 for NLR showed a prognostic possibility of clinical symptoms to change from mild to severe in COVID positive patients. When age = 49.5 years old and NLR = 3.3, 46.1% COVID-19 patients with mild disease might become severe. By contrast, when age < 49.5 years old and NLR < 3.3, COVID-19 patients tend to show mild disease.

(Reference to - The diagnostic and predictive role of NLR, d-NLR and PLR in COVID-19 patients ; A.-P. Yang, et al.; International Immunopharmacology 84 (2020) 106504)

ERYTHRO SEDIMENTATION RATE, BLOOD-

Erythrocyte sedimentation rate (ESR) is a non-specific phenomena and is clinically useful in the diagnosis and monitoring of disorders associated with an increased production of acute phase reactants. The ESR is increased in pregnancy from about the 3rd month and returns to normal by the 4th week post partum. ESR is influenced by age, sex, menstrual cycle and drugs (eg. corticosteroids, contraceptives). It is especially low (0-1mm) in polycythaemia, hypofibrinogenemia or congestive cardiac failure and when there are abnormalities of the red cells such as poikilocytosis, spherocytosis or sickle cells.

Reference :

1. Nathan and Oski's Haematology of Infancy and Childhood, 5th edition
2. Paediatric reference Intervals. AACCPress, 7th edition. Edited by S. Soldin
3. The reference for the adult reference range is "Practical Haematology by Dacie and Lewis, 10th Edition"

IMMUNOHAEMATOLOGY

ABO GROUP & RH TYPE, EDTA WHOLE BLOOD

ABO GROUP

METHOD : TUBE AGGLUTINATION

TYPE O

SRL Ltd

HIRANANDANI HOSPITAL-VASHI, MINI SEASHORE ROAD,
 SECTOR 10,
 NAVI MUMBAI, 400703
 MAHARASHTRA, INDIA
 Tel : 022-39199222, 022-49723322, Fax :
 CIN - U74899PB1995PLC045956
 Email : -



Scan to View Details



Scan to View Report





Cert. No. MC-2275



PATIENT NAME : PRASHANT THOTE

PATIENT ID : **FH.12025052** CLIENT PATIENT ID :
 ACCESSION NO : **0022VI005176** AGE : 33 Years SEX : Male DATE OF BIRTH : 15/11/1988
 DRAWN : 24/09/2022 13:00 RECEIVED : 24/09/2022 13:15 REPORTED : 24/09/2022 15:15
 CLIENT NAME : **FORTIS VASHI-CHC -SPLZD** REFERRING DOCTOR : SELF

Test Report Status	Final	Results	Biological Reference Interval
--------------------	-------	---------	-------------------------------

RH TYPE **POSITIVE**
 METHOD : TUBE AGGLUTINATION

Interpretation(s)

ABO GROUP & RH TYPE, EDTA WHOLE BLOOD- Blood group is identified by antigens and antibodies present in the blood. Antigens are protein molecules found on the surface of red blood cells. Antibodies are found in plasma. To determine blood group, red cells are mixed with different antibody solutions to give A,B,O or AB.

Disclaimer: "Please note, as the results of previous ABO and Rh group (Blood Group) for pregnant women are not available, please check with the patient records for availability of the same."

The test is performed by both forward as well as reverse grouping methods.

BIO CHEMISTRY

GLUCOSE, POST-PRANDIAL, PLASMA

GLUCOSE, POST-PRANDIAL, PLASMA **96** 70 - 139 mg/dL
 METHOD : HEXOKINASE

GLUCOSE, FASTING, PLASMA

GLUCOSE, FASTING, PLASMA **80** 74 - 99 mg/dL
 METHOD : HEXOKINASE

GLYCOSYLATED HEMOGLOBIN, EDTA WHOLE BLOOD

GLYCOSYLATED HEMOGLOBIN (HBA1C) **5.2** Non-diabetic: < 5.7 %
 Pre-diabetics: 5.7 - 6.4
 Diabetics: > or = 6.5
 ADA Target: 7.0
 Action suggested: > 8.0
 METHOD : HB VARIANT (HPLC)

MEAN PLASMA GLUCOSE **102.5** < 116.0 mg/dL
 METHOD : CALCULATED PARAMETER

CORONARY RISK PROFILE (LIPID PROFILE), SERUM

CHOLESTEROL **151** < 200 Desirable mg/dL
 200 - 239 Borderline High
 >= 240 High
 METHOD : ENZYMATIC/COLORIMETRIC, CHOLESTEROL OXIDASE, ESTERASE, PEROXIDASE

TRIGLYCERIDES **59** < 150 Normal mg/dL
 150 - 199 Borderline High
 200 - 499 High
 >=500 Very High
 METHOD : ENZYMATIC ASSAY

HDL CHOLESTEROL **35** **Low** < 40 Low mg/dL
 >=60 High

DIRECT LDL CHOLESTEROL **105** < 100 Optimal mg/dL

SRL Ltd
 HIRANANDANI HOSPITAL-VASHI, MINI SEASHORE ROAD,
 SECTOR 10,
 NAVI MUMBAI, 400703
 MAHARASHTRA, INDIA
 Tel : 022-39199222,022-49723322, Fax :
 CIN - U74899PB1995PLC045956
 Email : -



Scan to View Details



Scan to View Report



PATIENT NAME : PRASHANT THOTE

PATIENT ID : **FH.12025052** CLIENT PATIENT ID :
 ACCESSION NO : **0022VI005176** AGE : 33 Years SEX : Male DATE OF BIRTH : 15/11/1988
 DRAWN : 24/09/2022 13:00 RECEIVED : 24/09/2022 13:15 REPORTED : 24/09/2022 15:15
 CLIENT NAME : **FORTIS VASHI-CHC -SPLZD** REFERRING DOCTOR : SELF

Test Report Status	Final	Results	Biological Reference Interval
--------------------	-------	---------	-------------------------------

METHOD : DIRECT MEASURE WITHOUT SAMPLE PRETREATMENT			100 - 129 Near or above optimal 130 - 159 Borderline High 160 - 189 High >/= 190 Very High
NON HDL CHOLESTEROL	116		Desirable: Less than 130 mg/dL Above Desirable: 130 - 159 Borderline High: 160 - 189 High: 190 - 219 Very high: > or = 220
METHOD : CALCULATED PARAMETER			
CHOL/HDL RATIO	4.3		3.3 - 4.4 Low Risk 4.5 - 7.0 Average Risk 7.1 - 11.0 Moderate Risk > 11.0 High Risk
METHOD : CALCULATED PARAMETER			
LDL/HDL RATIO	3.0		0.5 - 3.0 Desirable/Low Risk 3.1 - 6.0 Borderline/Moderate Risk >6.0 High Risk
METHOD : CALCULATED PARAMETER			
VERY LOW DENSITY LIPOPROTEIN	11.8		</= 30.0 mg/dL
METHOD : CALCULATED PARAMETER			

LIVER FUNCTION PROFILE, SERUM

BILIRUBIN, TOTAL	0.47		0.2 - 1.0 mg/dL
METHOD : JENDRASSIK AND GROFF			
BILIRUBIN, DIRECT	0.16		0.0 - 0.2 mg/dL
METHOD : JENDRASSIK AND GROFF			
BILIRUBIN, INDIRECT	0.31		0.1 - 1.0 mg/dL
METHOD : CALCULATED PARAMETER			
TOTAL PROTEIN	8.8	High	6.4 - 8.2 g/dL
METHOD : BIURET			
ALBUMIN	4.2		3.4 - 5.0 g/dL
METHOD : BCP DYE BINDING			
GLOBULIN	4.6	High	2.0 - 4.1 g/dL
METHOD : CALCULATED PARAMETER			
ALBUMIN/GLOBULIN RATIO	0.9	Low	1.0 - 2.1 RATIO
METHOD : CALCULATED PARAMETER			
ASPARTATE AMINOTRANSFERASE (AST/SGOT)	24		15 - 37 U/L
METHOD : UV WITH P5P			
ALANINE AMINOTRANSFERASE (ALT/SGPT)	32		< 45.0 U/L
METHOD : UV WITH P5P			
ALKALINE PHOSPHATASE	98		30 - 120 U/L
METHOD : PNPP-ANP			
GAMMA GLUTAMYL TRANSFERASE (GGT)	28		15 - 85 U/L
METHOD : GAMMA GLUTAMYL CARBOXY 4NITROANILIDE			

SRL Ltd
 HIRANANDANI HOSPITAL-VASHI, MINI SEASHORE ROAD,
 SECTOR 10,
 NAVI MUMBAI, 400703
 MAHARASHTRA, INDIA
 Tel : 022-39199222, 022-49723322, Fax :
 CIN - U74899PB1995PLC045956
 Email : -



Scan to View Details



Scan to View Report



PATIENT NAME : PRASHANT THOTE

PATIENT ID : **FH.12025052**

CLIENT PATIENT ID :

ACCESSION NO : **0022VI005176**

AGE : 33 Years SEX : Male

DATE OF BIRTH : 15/11/1988

DRAWN : 24/09/2022 13:00

RECEIVED : 24/09/2022 13:15

REPORTED : 24/09/2022 15:15

CLIENT NAME : **FORTIS VASHI-CHC -SPLZD**

REFERRING DOCTOR : SELF

Test Report Status	Final	Results	Biological Reference Interval
--------------------	-------	---------	-------------------------------

LACTATE DEHYDROGENASE	153	100 - 190	U/L
METHOD : LACTATE -PYRUVATE			

Interpretation(s)

GLUCOSE, POST-PRANDIAL, PLASMA-ADA Guidelines for 2hr post prandial glucose levels is only after ingestion of 75grams of glucose in 300 ml water, over a period of 5 minutes.

GLUCOSE, FASTING, PLASMA-ADA 2021 guidelines for adults, after 8 hrs fasting is as follows:
Pre-diabetics: 100 - 125 mg/dL
Diabetic: > or = 126 mg/dL

GLYCOSYLATED HEMOGLOBIN, EDTA WHOLE BLOOD- Glycosylated hemoglobin (Ghb) has been firmly established as an index of long-term blood glucose concentrations and as a measure of the risk for the development of complications in patients with diabetes mellitus. Formation of GHb is essentially irreversible, and the concentration in the blood depends on both the life span of the red blood cell (average 120 days) and the blood glucose concentration. Because the rate of formation of GHb is directly proportional to the concentration of glucose in the blood, the GHb concentration represents the integrated values for glucose over the preceding 6-8 weeks.

Any condition that alters the life span of the red blood cells has the potential to alter the GHb level. Samples from patients with hemolytic anemias will exhibit decreased glycosylated hemoglobin values due to the shortened life span of the red cells. This effect will depend upon the severity of the anemia. Samples from patients with polycythemia or post-splenectomy may exhibit increased glycosylated hemoglobin values due to a somewhat longer life span of the red cells. Glycosylated hemoglobins results from patients with HbSS, HbCC, and HbSC and HbD must be interpreted with caution, given the pathological processes, including anemia, increased red cell turnover, transfusion requirements, that adversely impact HbA1c as a marker of long-term glycemic control. In these conditions, alternative forms of testing such as glycosylated serum protein (fructosamine) should be considered. "Targets should be individualized; More or less stringent glycemic goals may be appropriate for individual patients. Goals should be individualized based on duration of diabetes, age/life expectancy, comorbid conditions, known CVD or advanced microvascular complications, hypoglycemia unawareness, and individual patient considerations."

References

1. Tietz Textbook of Clinical Chemistry and Molecular Diagnostics, edited by Carl A Burtis, Edward R.Ashwood, David E Bruns, 4th Edition, Elsevier publication, 2006, 879-884.
 2. Forsham PH. Diabetes Mellitus: A rational plan for management. Postgrad Med 1982, 71,139-154.
 3. Mayer TK, Freedman ZR: Protein glycosylation in Diabetes Mellitus: A review of laboratory measurements and their clinical utility. Clin Chim Acta 1983, 127, 147-184.
- CORONARY RISK PROFILE (LIPID PROFILE), SERUM-Serum cholesterol is a blood test that can provide valuable information for the risk of coronary artery disease. This test can help determine your risk of the build up of plaques in your arteries that can lead to narrowed or blocked arteries throughout your body (atherosclerosis). High cholesterol levels usually don't cause any signs or symptoms, so a cholesterol test is an important tool. High cholesterol levels often are a significant risk factor for heart disease and important for diagnosis of hyperlipoproteinemia, atherosclerosis, hepatic and thyroid diseases.

Serum Triglyceride are a type of fat in the blood. When you eat, your body converts any calories it doesn't need into triglycerides, which are stored in fat cells. High triglyceride levels are associated with several factors, including being overweight, eating too many sweets or drinking too much alcohol, smoking, being sedentary, or having diabetes with elevated blood sugar levels. Analysis has proven useful in the diagnosis and treatment of patients with diabetes mellitus, nephrosis, liver obstruction, or having diseases involving lipid metabolism, and various endocrine disorders. In conjunction with high density lipoprotein and total serum cholesterol, a triglyceride determination provides valuable information for the assessment of coronary heart disease risk. It is done in fasting state.

High-density lipoprotein (HDL) cholesterol. This is sometimes called the "good" cholesterol because it helps carry away LDL cholesterol, thus keeping arteries open and blood flowing more freely. HDL cholesterol is inversely related to the risk for cardiovascular disease. It increases following regular exercise, moderate alcohol consumption and with oral estrogen therapy. Decreased levels are associated with obesity, stress, cigarette smoking and diabetes mellitus.

SERUM LDL The small dense LDL test can be used to determine cardiovascular risk in individuals with metabolic syndrome or established/progressing coronary artery disease, individuals with triglyceride levels between 70 and 140 mg/dL, as well as individuals with a diet high in trans-fat or carbohydrates. Elevated sLDL levels are associated with metabolic syndrome and an "atherogenic lipoprotein profile", and are a strong, independent predictor of cardiovascular disease. Elevated levels of LDL arise from multiple sources. A major factor is sedentary lifestyle with a diet high in saturated fat. Insulin-resistance and pre-diabetes have also been implicated, as has genetic predisposition. Measurement of sLDL allows the clinician to get a more comprehensive picture of lipid risk factors and tailor treatment accordingly. Reducing LDL levels will reduce the risk of CVD and MI.

Non HDL Cholesterol - Adult treatment panel ATP III suggested the addition of Non-HDL Cholesterol as an indicator of all atherogenic lipoproteins (mainly LDL and VLDL). NICE guidelines recommend Non-HDL Cholesterol measurement before initiating lipid lowering therapy. It has also been shown to be a better marker of risk in both primary and secondary prevention studies.

Recommendations:

Results of Lipids should always be interpreted in conjunction with the patient's medical history, clinical presentation and other findings.

NON FASTING LIPID PROFILE includes Total Cholesterol, HDL Cholesterol and calculated non-HDL Cholesterol. It does not include triglycerides and may be best used in patients for whom fasting is difficult.

LIVER FUNCTION PROFILE, SERUM-

LIVER FUNCTION PROFILE
Bilirubin is a yellowish pigment found in bile and is a breakdown product of normal heme catabolism. Bilirubin is excreted in bile and urine, and elevated levels may give yellow discoloration in jaundice. Elevated levels result from increased bilirubin production (eg, hemolysis and ineffective erythropoiesis), decreased bilirubin excretion (eg, obstruction and hepatitis), and abnormal bilirubin metabolism (eg, hereditary and neonatal jaundice). Conjugated (direct) bilirubin is elevated more than unconjugated (indirect) bilirubin in Viral hepatitis, Drug reactions, Alcoholic liver disease Conjugated (direct) bilirubin is also elevated more than unconjugated (indirect) bilirubin when there is some kind of blockage of the bile ducts like in Gallstones getting into the bile ducts, tumors & Scarring of the bile ducts. Increased unconjugated (indirect) bilirubin may be a result of Hemolytic or pernicious anemia, Transfusion reaction & a common metabolic condition termed Gilbert syndrome, due to low levels of the enzyme that attaches sugar molecules to bilirubin.

AST is an enzyme found in various parts of the body. AST is found in the liver, heart, skeletal muscle, kidneys, brain, and red blood cells, and it is commonly measured clinically as a marker for liver health. AST levels increase during chronic viral hepatitis, blockage of the bile duct, cirrhosis of the liver, liver cancer, kidney failure, hemolytic

SRL Ltd

HIRANANDANI HOSPITAL-VASHI, MINI SEASHORE ROAD,
SECTOR 10,
NAVI MUMBAI, 400703
MAHARASHTRA, INDIA
Tel : 022-39199222, 022-49723322, Fax :
CIN - U74899PB1995PLC045956
Email : -



Scan to View Details



Scan to View Report



Patient Ref. No. 22000000797503



Cert. No. MC-2275



PATIENT NAME : PRASHANT THOTE

PATIENT ID : **FH.12025052**

CLIENT PATIENT ID :

ACCESSION NO : **0022VI005176**

AGE : 33 Years

SEX : Male

DATE OF BIRTH : 15/11/1988

DRAWN : 24/09/2022 13:00

RECEIVED : 24/09/2022 13:15

REPORTED : 24/09/2022 15:15

CLIENT NAME : **FORTIS VASHI-CHC -SPLZD**

REFERRING DOCTOR : SELF

Test Report Status	Final	Results	Biological Reference Interval
--------------------	-------	---------	-------------------------------

anemia,pancreatitis,hemochromatosis. AST levels may also increase after a heart attack or strenuous activity.ALT test measures the amount of this enzyme in the blood.ALT is found mainly in the liver, but also in smaller amounts in the kidneys,heart,muscles, and pancreas.It is commonly measured as a part of a diagnostic evaluation of hepatocellular injury, to determine liver health.AST levels increase during acute hepatitis,sometimes due to a viral infection,ischemia to the liver,chronic hepatitis,obstruction of bile ducts,cirrhosis.
 ALP is a protein found in almost all body tissues.Tissues with higher amounts of ALP include the liver,bile ducts and bone.Elevated ALP levels are seen in Biliary obstruction, Osteoblastic bone tumors, osteomalacia, hepatitis, Hyperparathyroidism, Leukemia, Lymphoma, Paget's disease,Rickets,Sarcoidosis etc. Lower-than-normal ALP levels seen in Hypophosphatasia,Malnutrition,Protein deficiency,Wilson's disease.GGT is an enzyme found in cell membranes of many tissues mainly in the liver,kidney and pancreas.It is also found in other tissues including intestine,spleen,heart, brain and seminal vesicles.The highest concentration is in the kidney,but the liver is considered the source of normal enzyme activity.Serum GGT has been widely used as an index of liver dysfunction.Elevated serum GGT activity can be found in diseases of the liver,biliary system and pancreas.Conditions that increase serum GGT are obstructive liver disease,high alcohol consumption and use of enzyme-inducing drugs etc.Serum total protein,also known as total protein,is a biochemical test for measuring the total amount of protein in serum.Protein in the plasma is made up of albumin and globulin.Higher-than-normal levels may be due to:Chronic inflammation or infection,including HIV and hepatitis B or C,Multiple myeloma,Waldenström's disease.Lower-than-normal levels may be due to: Agammaglobulinemia,Bleeding (hemorrhage),Burns,Glomerulonephritis,Liver disease, Malabsorption,Malnutrition,Nephrotic syndrome,Protein-losing enteropathy etc.Human serum albumin is the most abundant protein in human blood plasma.It is produced in the liver.Albumin constitutes about half of the blood serum protein.Low blood albumin levels (hypoalbuminemia) can be caused by:Liver disease like cirrhosis of the liver, nephrotic syndrome,protein-losing enteropathy,Burns,hermodilution,increased vascular permeability or decreased lymphatic clearance,malnutrition and wasting etc

****End Of Report****

Please visit www.srlworld.com for related Test Information for this accession

Rekha N

Dr. Rekha Nair, MD
Microbiologist

Akta Dubey

Dr.Akta Dubey
Consultant Pathologist



Scan to View Details



Scan to View Report





PATIENT NAME : PRASHANT THOTE

PATIENT ID : **FH.12025052**

CLIENT PATIENT ID :

ACCESSION NO : **0022VI005176**

AGE : 33 Years SEX : Male

DATE OF BIRTH : 15/11/1988

DRAWN : 24/09/2022 13:00

RECEIVED : 24/09/2022 13:15

REPORTED : 24/09/2022 18:39

CLIENT NAME : **FORTIS VASHI-CHC -SPLZD**

REFERRING DOCTOR : SELF

Test Report Status	Final	Results	Biological Reference Interval	Units
--------------------	-------	---------	-------------------------------	-------

SPECIALISED CHEMISTRY - HORMONE

THYROID PANEL, SERUM

T3	125.4	80 - 200	ng/dL
METHOD : ELECTROCHEMILUMINESCENCE, COMPETITIVE IMMUNOASSAY			
T4	10.06	5.1 - 14.1	µg/dL
METHOD : ELECTROCHEMILUMINESCENCE, COMPETITIVE IMMUNOASSAY			
TSH 3RD GENERATION	2.750	0.270 - 4.200	µIU/mL
METHOD : ELECTROCHEMILUMINESCENCE, COMPETITIVE IMMUNOASSAY			

Interpretation(s)

THYROID PANEL, SERUM-

Triiodothyronine T3, is a thyroid hormone. It affects almost every physiological process in the body, including growth, development, metabolism, body temperature, and heart rate. Production of T3 and its prohormone thyroxine (T4) is activated by thyroid-stimulating hormone (TSH), which is released from the pituitary gland. Elevated concentrations of T3, and T4 in the blood inhibit the production of TSH.

Thyroxine T4, Thyroxine's principal function is to stimulate the metabolism of all cells and tissues in the body. Excessive secretion of thyroxine in the body is hyperthyroidism, and deficient secretion is called hypothyroidism. Most of the thyroid hormone in blood is bound to transport proteins. Only a very small fraction of the circulating hormone is free and biologically active.

In primary hypothyroidism, TSH levels are significantly elevated, while in secondary and tertiary hypothyroidism, TSH levels are low. Below mentioned are the guidelines for Pregnancy related reference ranges for Total T4, TSH & Total T3

Levels in	TOTAL T4 (µg/dL)	TSH3G (µIU/mL)	TOTAL T3 (ng/dL)
Pregnancy			
First Trimester	6.6 - 12.4	0.1 - 2.5	81 - 190
2nd Trimester	6.6 - 15.5	0.2 - 3.0	100 - 260
3rd Trimester	6.6 - 15.5	0.3 - 3.0	100 - 260

Below mentioned are the guidelines for age related reference ranges for T3 and T4.

	T3 (ng/dL)	T4 (µg/dL)
New Born:	75 - 260	1-3 day: 8.2 - 19.9
		1 Week: 6.0 - 15.9

NOTE: TSH concentrations in apparently normal euthyroid subjects are known to be highly skewed, with a strong tailed distribution towards higher TSH values. This is well documented in the pediatric population including the infant age group. Kindly note: Method specific reference ranges are appearing on the report under biological reference range.

Reference:

1. Burtis C.A., Ashwood E. R. Bruns D.E. Teltz textbook of Clinical Chemistry and Molecular Diagnostics, 4th Edition.
2. Gowenlock A.H. Varley's Practical Clinical Biochemistry, 6th Edition.
3. Behrman R.E. Kilegman R.M., Jenson H. B. Nelson Text Book of Pediatrics, 17th Edition

SPECIALISED CHEMISTRY - TUMOR MARKER

PROSTATE SPECIFIC ANTIGEN, SERUM

PROSTATE SPECIFIC ANTIGEN	1.140	< 1.4	ng/mL
METHOD : ELECTROCHEMILUMINESCENCE, SANDWICH IMMUNOASSAY			

Interpretation(s)

PROSTATE SPECIFIC ANTIGEN, SERUM-- PSA is detected in the male patients with normal, benign hyperplastic and malignant prostate tissue and in patients with prostatitis. - PSA is not detected (or detected at very low levels) in the patients without prostate tissue (because of radical prostatectomy or cystoprostatectomy) and also in the female patient.

- It a suitable marker for monitoring of patients with Prostate Cancer and it is better to be used in conjunction with other diagnostic procedures. - Serial PSA levels can help determine the success of prostatectomy and the need for further treatment, such as radiation, endocrine or chemotherapy and useful in detecting residual disease and early recurrence of tumor.

- Elevated levels of PSA can be also observed in the patients with non-malignant diseases like Prostatitis and Benign Prostatic Hyperplasia. - Specimens for total PSA assay should be obtained before biopsy, prostatectomy or prostatic massage, since manipulation of the prostate gland may lead to elevated PSA (false positive) levels persisting up to 3 weeks.

SRL Ltd

BHOOMI TOWER, 1ST FLOOR, HALL NO.1, PLOT NO.28 SECTOR 4, KHARGHAR NAVI MUMBAI, 410210 MAHARASHTRA, INDIA
Tel : 9111591115, Fax : CIN - U74899PB1995PLC045956



Scan to View Details



Scan to View Report



Rate 81 . Sinus rhythm.....normal P axis, V-rate 50- 99
 . Borderline T abnormalities, inferior leads.....T flat/neg, II III aVF

PR 122
 QRSD 90
 QT 364
 QTc 423
 --AXIS--
 P 23
 QRS 68
 T -59

HC
 NSR

- BORDERLINE ECG -

12 Lead; Standard Placement

Unconfirmed Diagnosis

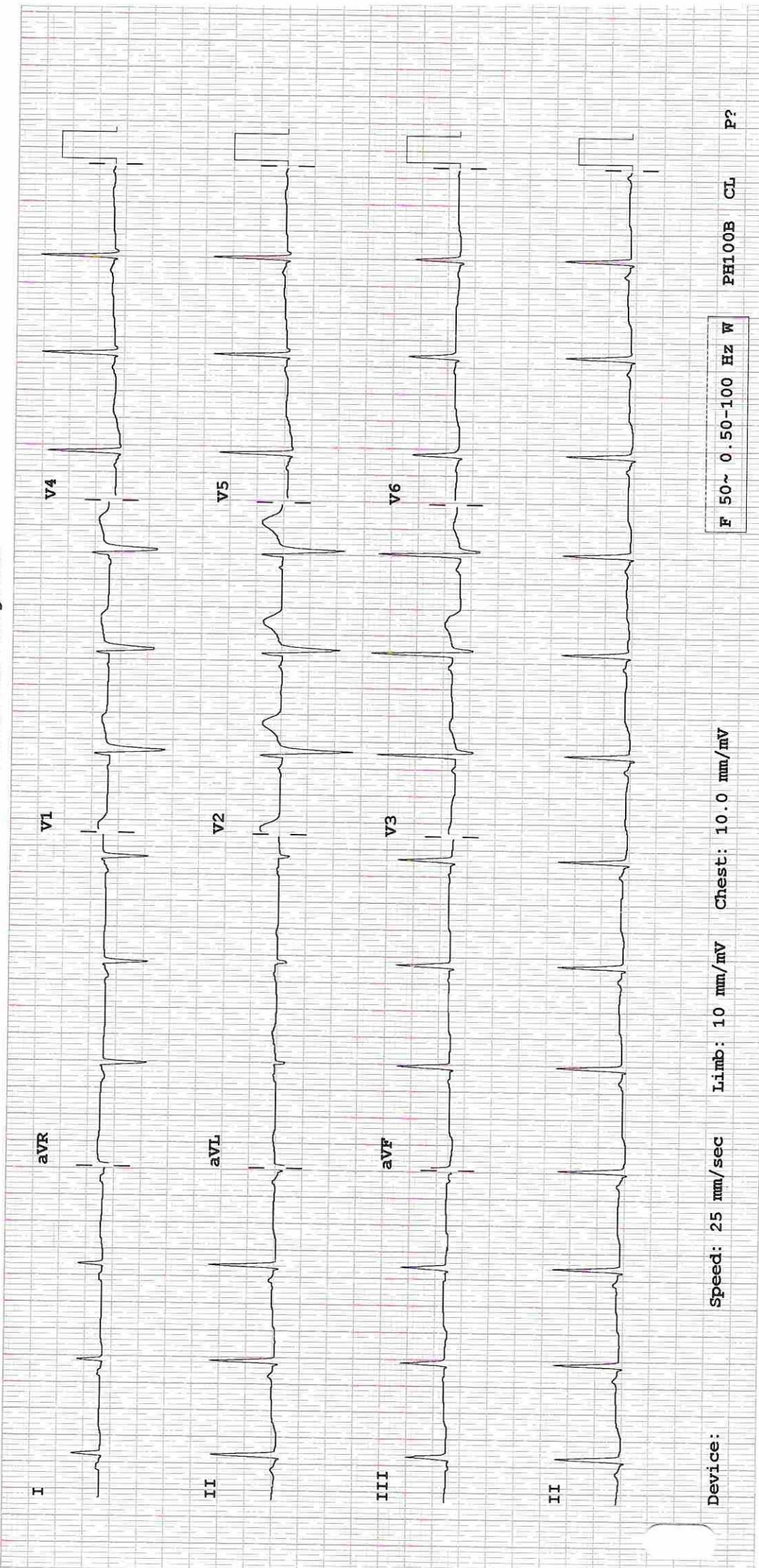

Device: Speed: 25 mm/sec Limb: 10 mm/mV Chest: 10.0 mm/mV

F 50~ 0.50-100 Hz W

PH100B CL P?



(For Billing/Reports & Discharge Summary only)

Name	: Mr. Prashant Thote	UHID: 12025052
Age / Sex	: 33 Yrs. / Male	Date: 24/09/2022
Verify Cardiologist	: Dr Prashant Pawar ,DNB(MEDI) (Card)	

2 DIMENSIONAL & COLOUR DOPPLER ECHOCARDIOGRAPHY REPORT

FINDINGS:

- No left ventricle regional wall motion abnormality at rest.
- Normal left ventricle systolic function. LVEF = 60%.
- No left ventricle diastolic dysfunction.
- No left ventricle Hypertrophy. No left ventricle dilatation.
- Structurally normal valves.
- No mitral regurgitation.
- No aortic regurgitation. No aortic stenosis.
- No tricuspid regurgitation. No pulmonary hypertension.
- Intact IAS and IVS.
- No left ventricle clot/vegetation/pericardial effusion.
- Normal right atrium and right ventricle dimensions.
- Normal left atrium and left ventricle dimension.
- Normal right ventricle systolic function. No hepatic congestion.

M-MODE MEASUREMENTS:

LA	35	mm
AO Root	29	mm
AO CUSP SEP	18	mm
LVID (s)	31	mm
LVID (d)	43	mm
IVS (d)	09	mm
LVPW (d)	10	mm
RVID (d)	29	mm
RA	31	mm
LVEF	60	%



(For Billing/Reports & Discharge Summary only)

DOPPLER STUDY:

E WAVE VELOCITY: 0.9 m/sec.

A WAVE VELOCITY: 0.5 m/sec

E/A RATIO: 1.4

	PEAK (mmHg)	MEAN (mmHg)	V max (m/sec)	GRADE OF REGURGITATION
MITRAL VALVE	N			Nil
AORTIC VALVE	05			Nil
TRICUSPID VALVE	N			Nil
PULMONARY VALVE	2.0			Nil

Final Impression :

- Normal 2 Dimensional and colour doppler echocardiography study.

DR. PRASHANT PAWAR,

DNB(MED) (CARDIOLOGY)

Hiranandani Healthcare Pvt. Ltd.

Mini Sea Shore Road, Sector 10-A, Vashi, Navi Mumbai - 400703.

Board Line: 022 - 39199222 | Fax: 022 - 39133220

Emergency: 022 - 39199100 | Ambulance: 1255

For Appointment: 022 - 39199200 | Health Checkup: 022 - 39199300

www.fortishealthcare.com | vashi@fortishealthcare.com

CIN: U85100MH2005PTC 154823

GST IN : 27AABCH5894D1ZG

PAN NO : AABCH5894D



Hiranandani
HOSPITAL
(A Fortis Network Hospital)

Prashant Thate
34 Years / Male

Date : 24/09/2022
UHID : 12025052

X-RAY CHEST (PA VIEW)

Findings:

Both lung fields are clear.

The cardiac shadow appears within normal limits.

Trachea and major bronchi appears normal.

Both costophrenic angles are well maintained.

Bony thorax is unremarkable.

DR. YOGESH PATHADE
(MD Radio-diagnosis)

Sea Shore Road, Sector 10-A, Vashi, Navi Mumbai - 400703.

Board Line: 022 - 39199222 | Fax: 022 - 39133220

Emergency: 022 - 39199100 | Ambulance: 1255

For Appointment: 022 - 39199200 | Health Checkup: 022 - 39199300

www.fortishealthcare.com | vashi@fortishealthcare.com

CIN: U85100MH2005PTC 154823

GST IN : 27AABCH5894D1ZG

PAN NO : AABCH5894D



Prashant Thate

34 Years / Male

Date : 24/09/2022

UHID : 12025052

USG – WHOLE ABDOMEN

LIVER is normal in size (12.5 cm) and echogenicity. No IHBR dilatation. No focal lesion is seen in liver. Portal vein appears normal in caliber.

GALL BLADDER is physiologically distended. Gall bladder reveals normal wall thickness. No evidence of calculi in gall bladder. No evidence of pericholecystic collection. **CBD** appears normal in caliber.

SPLEEN is normal in size (9.6 cm) and echogenicity.

BOTH KIDNEYS are normal in size and echogenicity. The central sinus complex is normal. No evidence of calculi/hydronephrosis.

Right kidney measures 9.7 x 3.6 cm.

Left kidney measures 9.1 x 4.9 cm.

PANCREAS is obscured due to bowel gas.

URINARY BLADDER is normal in capacity and contour. Bladder wall is normal in thickness. No evidence of intravesical calculi.

PROSTATE is normal in size & echogenicity. It measures ~ 20.5 cc in volume.

No evidence of ascites.

IMPRESSION:

- **No significant abnormality is detected.**

DR. YOGESH PATHADE
(MD Radio-diagnosis)