

## CLUMAX DIAGNOSTICS

23



--- A MEDALL COMPANY ---

Date 11-Dec-2021 9:20 AM

Customer Name : **MR.YADAV M K**DOB : **08 Nov 1976**Ref Dr Name : **MediWheel**Age : **45Y/MALE**Customer Id : **IND166470**Visit ID : **421093944**Email Id : **mailmanishmailbox@gmail.com**Phone No : **9241080198**Corp Name : **MediWheel**

Address :

*US done on previous Breakfast*

Package Name : **Mediwheel Full Body Health Checkup Male Above 40**

S.No	Modality	Study	Accession No	Time	Seq	Signature
1	LAB	BLOOD UREA NITROGEN (BUN)				
2	LAB	CREATININE				
3	LAB	GLUCOSE - FASTING				
4	LAB	GLUCOSE - POSTPRANDIAL (2 HRS)				
5	LAB	GLYCOSYLATED HAEMOGLOBIN (HbA1c)				
6	LAB	URIC ACID				
7	LAB	LIPID PROFILE				
8	LAB	LIVER FUNCTION TEST (LFT)				
9	LAB	TOTAL PROSTATE SPECIFIC ANTIGEN - PSA				
10	LAB	THYROID PROFILE/ TFT( T3, T4, TSH)				
11	LAB	URINE GLUCOSE - FASTING				
12	LAB	URINE GLUCOSE - POSTPRANDIAL (2 Hrs)				
13	LAB	COMPLETE BLOOD COUNT WITH ESR				
14	LAB	STOOL ANALYSIS - ROUTINE				
15	LAB	URINE ROUTINE				
16	LAB	BUN/CREATININE RATIO				
17	LAB	BLOOD GROUP & RH TYPE				

18	OTHERS	Treadmill / 2D Echo ✓	IND127619914690			
19	OTHERS	physical examination	IND127619915279			
20	US	ULTRASOUND ABDOMEN	IND127619915292			
21	OTHERS	Dental Consultation	IND127619916289			
22	OTHERS	EYE CHECKUP	IND127619917756			
23	X-RAY	X RAY CHEST	IND127619918659			
24	ECG	ELECTROCARDIOGRAM ECG	IND127619918721			
25	OTHERS	Consultation Physician	IND127619918736			

Registered By

(POOJA.SHEKAR)

HT - 160  
WT - 62.00  
BP - 100/70  
pulse 76  
Temp - 37  
weight - 34

Customer Name	MR.YADAV M K	Customer ID	IND166470
Age & Gender	45Y/MALE	Visit Date	11/12/2021
Ref Doctor	MediWheel		

### ABDOMINO-PELVIC ULTRASONOGRAPHY

**LIVER** is normal in shape, size and has uniform echopattern. No evidence of focal lesion or intrahepatic biliary ductal dilatation. Hepatic and portal vein radicals are normal.

**GALL BLADDER** is not visualized, consistent with h/o cholecystectomy.

CBD is of normal calibre.

**PANCREAS** has normal shape, size and uniform echopattern. No evidence of ductal dilatation or calcification.

**SPLEEN** shows normal shape, size and echopattern.

No demonstrable Para -aortic lymphadenopathy.

**KIDNEYS** move well with respiration and have normal shape, size and echopattern.

Cortico- medullary differentiations are well madeout. No evidence of calculus or hydronephrosis.

The kidney measures as follows:

	Bipolar length (cms)	Parenchymal thickness (cms)
Right Kidney	10.3	1.5
Left Kidney	10.2	1.3

**URINARY BLADDER** shows normal shape and wall thickness. It has clear contents. No evidence of diverticula.

**PROSTATE** shows normal shape, size and echopattern. It measures 4.0 x 3.1 x 3.6cms (Vol:23cc).

No evidence of ascites / pleural effusion.

### IMPRESSION:

- POST CHOLECYSTECTOMY STATUS.
- NO SIGNIFICANT ABNORMALITY.

**DR. H.K. ANAND**  
CONSULTANT RADIOLOGISTS:

A/vp

  
**DR. APARNA**





MR YADAV M K  
ID: IND166470

Vital Signs™ 226-166-05

Male

11.12.2021 12:56:37  
CLUMAX DIAGNOSTICS  
THIPPASANDRA  
BANGALORE

45 Years

QRS : 70 ms  
QT / QTcBaz : 338 / 367 ms  
PR : 168 ms  
P : 40 ms  
RR / PP : 844 / 845 ms  
P / QRS / T : 103 / 69 / 68 degrees

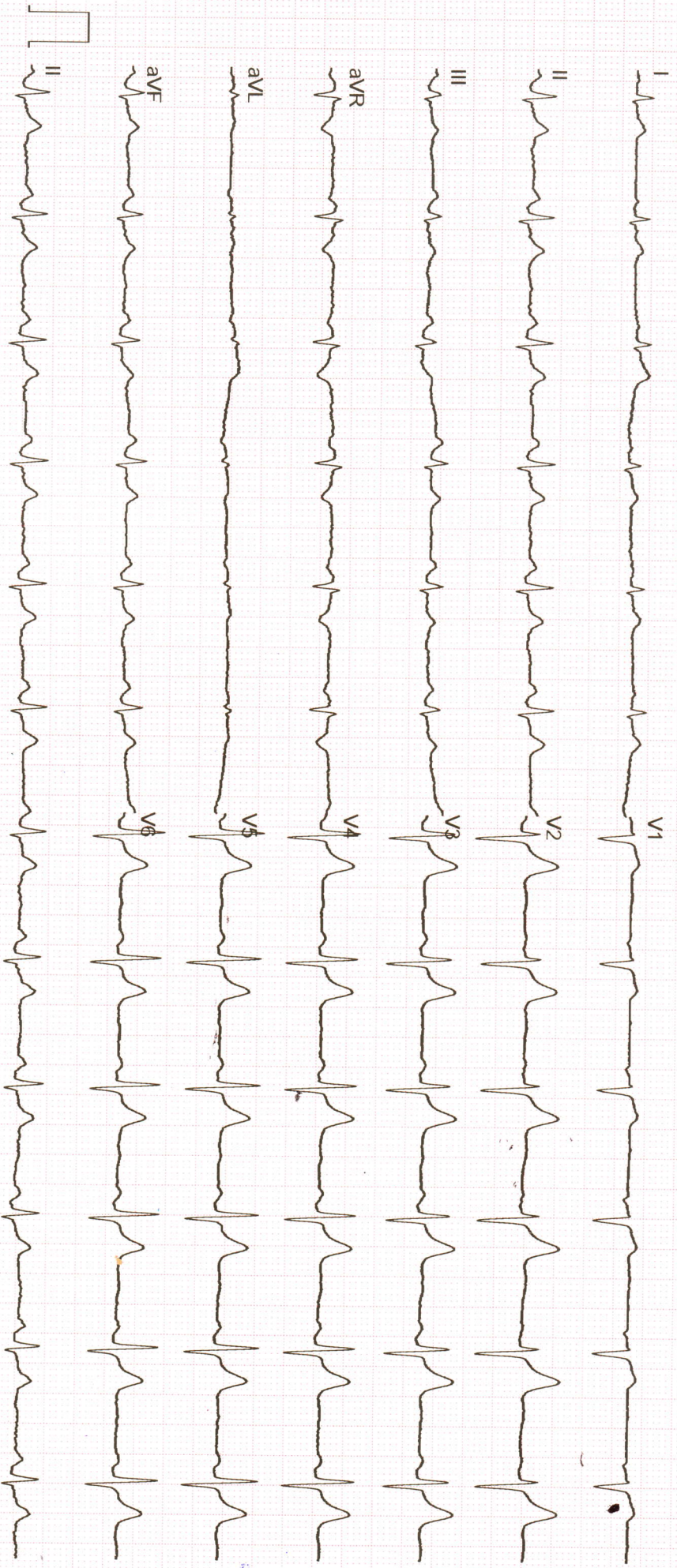

GE MAC2000 1.1 12SL™ V241

25 mm/s 10 mm/mV

ADS 0.56-20 Hz 50 Hz

2x5x6\_25\_R1

Unconfirmed

1/1

71 bpm  
-- / -- mmHg



Name	YADAV M K	ID	IND166470
Age & Gender	45Y/M	Visit Date	Dec 11 2021 9:20AM
Ref Doctor	MediWheel		

### X - RAY CHEST PA VIEW

Bilateral lung fields appear normal.

Cardiac size is within normal limits.

Bilateral hilar regions appear normal.

Bilateral domes of diaphragm and costophrenic angles are normal.

Visualised bones and soft tissues appear normal.

#### IMPRESSION:

**No significant abnormality detected.**

DR. H.K. ANAND

DR. SHWETHA S

DR. CHARUL

DR. APARNA

CONSULTANT RADIOLOGISTS



Customer Name	MR.YADAV M K	Customer ID	IND166470
Age & Gender	45Y/MALE	Visit Date	11/12/2021
Ref Doctor	MediWheel		

## 2 D ECHOCARDIOGRAPHIC STUDY

### M mode measurement:

AORTA		: 3.4cms
LEFT ATRIUM		: 2.8cms
AVS		: ----
LEFT VENTRICLE	(DIASTOLE)	: 4.1cms
	(SYSTOLE)	: 2.8cms
VENTRICULAR SEPTUM	(DIASTOLE)	: 0.9cms
	(SYSTOLE)	: 1.2cms
POSTERIOR WALL	(DIASTOLE)	: 1.0cms
	(SYSTOLE)	: 1.2cms
EDV		: 76ml
ESV		: 30ml
FRACTIONAL SHORTENING		: 32%
EJECTION FRACTION		: 61%
EPSS		: ---
RVID		: 1.8cms

### DOPPLER MEASUREMENTS:

MITRAL VALVE	: 'E' 0.50 m/s	'A' 0.68 m/s	NO MR
AORTIC VALVE	: 1.03 m/s		NO AR
TRICUSPID VALVE	: 'E' 2.21 m/s	'A' - m/s	NO TR
PULMONARY VALVE	: 0.61 m/s		NO PR



Customer Name	MR.YADAV M K	Customer ID	IND166470
Age & Gender	45Y/MALE	Visit Date	11/12/2021
Ref Doctor	MediWheel		

### 2D ECHOCARDIOGRAPHY FINDINGS:

Left ventricle : Normal size, Normal systolic function.  
No regional wall motion abnormalities.

Left Atrium : Normal.

Right Ventricle : Normal.

Right Atrium : Normal.

Mitral valve : Normal, No mitral valve prolapsed.

Aortic valve : Normal, Trileaflet.

Tricuspid valve : Normal.

Pulmonary valve : Normal.

IAS : Intact.

IVS : Intact.

Pericardium : No pericardial effusion.

### IMPRESSION:

- LV DIASTOLIC DYSFUNCTION
- NORMAL SIZED CARDIAC CHAMBERS.
- NORMAL LV SYSTOLIC FUNCTION. EF: 61%.
- NO REGIONAL WALL MOTION ABNORMALITIES.
- NORMAL VALVES.
- NO CLOTS / PERICARDIAL EFFUSION / VEGETATION.

**DR. K.S. SUBRAMANI. MBBS, MD, DM (CARDIOLOGY) FESC**  
SENIOR CONSULTANT INTERVENTIONAL CARDIOLOGIST  
*Kss/da*

SUBRAMANI.K.S.  
MD, DM (CARDIOLOGY)  
Consultant Cardiologist  
KMC REC  
Clumax Diagnostics

### Note:

- \* Report to be interpreted by qualified medical professional.
- \* To be correlated with other clinical findings.
- \* Parameters may be subjected to inter and intra observer variations.

