

V1:006/8102-V1-010 2011-01-13 01:39

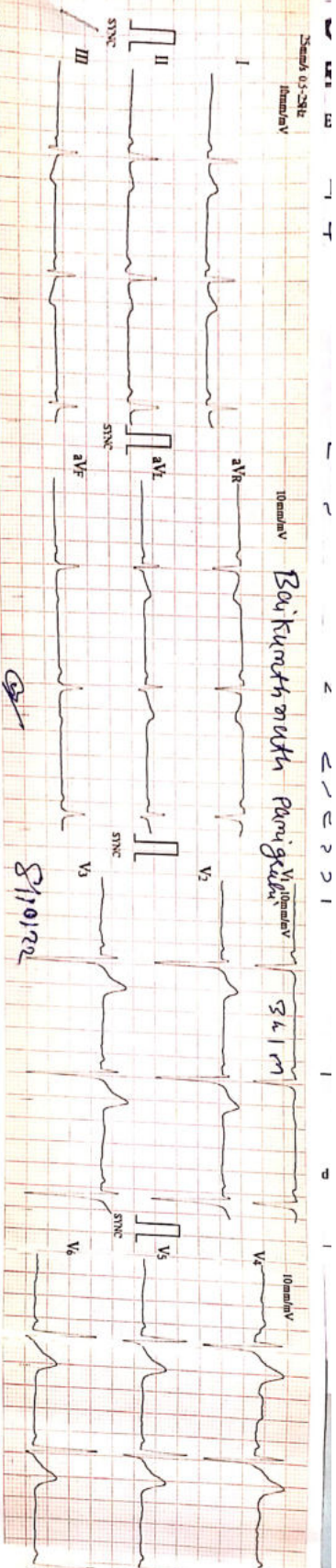

HR : 56  
 PR : 106.2  
 QRS : 114  
 QT/QTc : 376 / 364  
 P/QRS/T : 37 / 49 / 37  
 RS/SI/T : 1.060 / 0.970 mV  
 MV-SVL : 2.030

Siemens Brand's arithia  
 WNL

Dr. Krish P. Vaidya  
 MD, FACC  
 Associate Consultant-Cardiology  
 Reg.No:G880510

Unconditional report Reg.No:G880510

Dr. ID : 0055  
 Name :  
 Age :  
 Sex :  
 Reg. No :  
 Reg. No :  
 Reg. No :



# Heart & General Clinic

iCure Heart & Diet Clinic, 402, Epsilon tower, opp Pasha bhai park, Race course, Vadodara

## :: PERSONAL HEALTH REPORT ::

NAME <u>Bai Kumbhmesh. Panigrahi</u>	DATE <u>8/10/22</u>
	SR. NO.
	SEX. <u>male</u>
	AGE <u>34 yrs</u>
	HEIGHT <u>149 cm</u>
	WEIGHT <u>49 k.g.</u>

### HISTORY

Present History : NO  
 Past Illness History : NO Diabetes/Hypertension/Tuberculosis/Asthma/Epilepsy  
 Past Occupational History : NO  
 Family History : Mother - HT, Father Diabetes  
 Personal History : NO  
 Addiction : NO Tobacco/Gutkha/Smoking/Alcohol

### GENERAL EXAMINATION

T.P.R. : 73/min B.P. : 120/80 mmHg mm Hg :  
 Pallor/Icterus/Cyanosis/Varicosity/Lymph Nodes/Thyroid/Oedema/NVE/Other :

### SYSTEMIC EXAMINATION

R.S. : Normal  
 C.V.S. : Normal  
 C.N.S. : Normal  
 A.S. : Normal  
 Musculo-skelet System : Normal

E.N.T. Ex. <u>Normal</u>	ACUITY OF VISION		RT EYE	LT EYE
	Without Glass	DISTANT	6/	6/
Dental Ex. <u>Normal</u>	With Glass <u>Rx +2.75</u> <u>D +2.5</u>	Near	6/	6/
Skin Ex. <u>Normal</u>		DISTANT	6/ 6	6/ 6
Psychic Ex. <u>Normal</u>		Near	6/ 6	6/ 6
COLOUR BLINDNESS			<u>NAD</u>	

### REMARK

### ADVICE

The Worker is FIT / UNFIT for the assigned job.

Dr. Krish P. Vaidya  
 MD, PGDCC  
 Associate Consultant - Cardiology  
 Reg. DR. KRISH P. VAIDYA



ଭାରତ ସରକାର  
Unique Identification Authority of India  
Government of India

ନାମାଙ୍କନ କ୍ରମାଙ୍କ/ Enrolment No.: 0000/00419/59150

To  
 ବୈକୁଣ୍ଠନାଥ ପାଣିଗ୍ରାହୀ  
 Baikunthnath Panigrahi  
 S/O Ganesh Panigrahi  
 Basudevpur Po-Barandua  
 Near Shiva Temple  
 Madhusudanpur  
 Bhadrak Orissa - 756168  
 9090585643

Download Date: 17/01/2018

Generation Date: 15/07/2017

Signature valid



ଆପଣଙ୍କ ଆଧାର ସଂଖ୍ୟା / Your Aadhaar No. :

**2243 3289 3848**

ମୋ ଆଧାର, ମୋ ପରିଚୟ

08-10-22



ଭାରତ ସରକାର  
Government of India



ବୈକୁଣ୍ଠନାଥ ପାଣିଗ୍ରାହୀ  
 Baikunthnath Panigrahi  
 ଜନ୍ମ ତାରିଖ / DOB: 03/02/1988  
 ପୁରୁଷ / MALE

**2243 3289 3848**

ମୋ ଆଧାର, ମୋ ପରିଚୟ









# BARODA DIAGNOSTIC LABORATORY

Name : BAIKUNTHNATH PANIGRAHI  
Ref By : ICURE HEART & DIET CLINIC

Age/Sex : 34 Yrs./M  
Date : 08/10/2022  
Report ID. : 5

## EXAMINATION OF URINE

TEST	RESULT	UNIT
Sample	: FASTING	
<b>PHYSICAL EXAMINATION</b>		
Quantity	: 20	mL
Colour	: YELLOW	
Transperancy	: CLEAR	
Specific Gravity	: 1.003	
Reaction	: ACIDIC	
Deposits	: ABSENT	
<b>CHEMICAL EXAMINATION</b>		
Albumin	: NIL	
Sugar	: NIL	
Acetone	: ABSENT	
Bile Salts	: ABSENT	
Bile Pigments	: ABSENT	
Urobilinogen	: NORMAL : ~ < 1.0 mg/dL	
Occult Blood	: ABSENT	
Nitrate	: ABSENT	
<b>MICROSCOPIC EXAMINATION</b>		
Pus Cells	: 0-1 / hpf	
RBC	: NIL	
Epithelial Cells	: NIL	
Crystals	: NIL	
Amorphous Phosphate	: NIL	
Cast	: NIL	

END OF REPORT

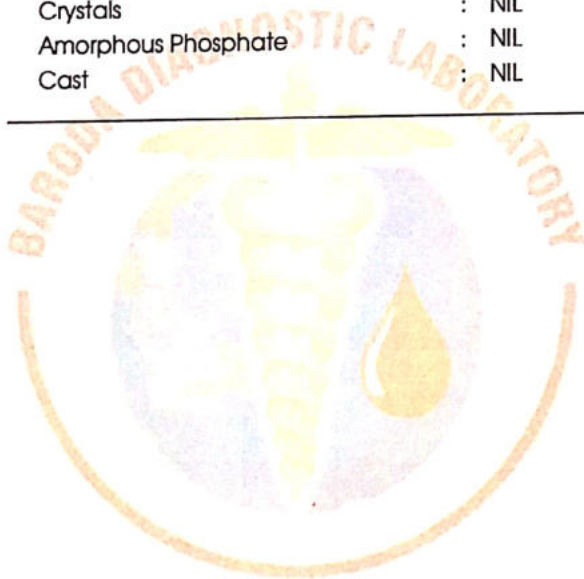

**Dr. Nehal Tiwari**  
(MD)  
Consultant Pathologist  
(Reg. No. G-54530)



302, Trivia Complex, Natubhai Circle, Race Course, Vadodara. ☎ +91 8866009950 / 7405009950 ✉ bdl95950@gmail.com

Laboratory results serve as an aid to diagnosis & should be interpreted in relation to clinical findings. Please refer back to laboratory in case of any discrepancy.





# BARODA DIAGNOSTIC LABORATORY

Name : BAIKUNTHNATH PANIGRAHI  
Ref By : ICURE HEART & DIET CLINIC

Age/Sex : 34 Yrs./M  
Date : 08/10/2022  
Report ID. : 5

## HAEMOGRAM PROFILE

<u>TEST</u>	<u>RESULT</u>
Blood Group	: * B *
Rh Factor (Anti D.)	: * POSITIVE *

## BIOCHEMISTRY

### FASTING (FBS)

Blood Glucose : **68.0** mg/dL 70 - 110 mg/dL

### POST-PRANDIAL

Blood Glucose : 123.0 mg/dL 80 - 140 mg/dL

Done By Fully Auto Analyzer MIURA, A-1004

END OF REPORT



**Dr. Nehal Tiwari**  
(MD)  
Consultant Pathologist  
(Reg. No. G-54530)



**Dr. Priya Kriplani**  
(MD)  
Consultant Pathologist  
(Reg. No. G-45004)

302, Trivia Complex, Natubhai Circle, Race Course, Vadodara. ☎ +91 8866009950 / 7405009950 ✉ bdi95950@gmail.com

Laboratory results serve as an aid to diagnosis & should be interpreted in relation to clinical findings. Please refer back to laboratory in case of any discrepancy

 **iCure™**  
**Heart & General Clinic**

iCure Heart& Diet Clinic, 402, Epsil on tower, opp Pasha bhai park, Race course, Vadodara



Sunny K. Machhi  
+91 87585 30074  
+91 83205 61551  
sunnydigitalexray@yahoo.com

<b>NAME</b>	BAIKUNTHNATH PRAJAPATI	<b>AGE/SEX</b>	34/MALE
<b>REF BY</b>	I cure heart & diet clinic	<b>DATE</b>	08/10/22

**X-RAY CHEST PA VIEW (PORTABLE)**  
**FINDING**

BOTH LUNGS FIELDS ARE NORMAL .  
REMAINING LUNG FIELDS ARE NORMAL.  
BOTH COSTOPHRENIC RECESS ARE CLEAR.  
CARDIAC SIZE WITHIN NORMAL LIMITS.  
MEDIASTINUM AND BONY THORACIC CAGE REVEAL NO ABNORMALITY.

**IMPRESSION :NORMAL LUNGS HEART AND MEDIASTUINUM..**

**DR.HIMANI VIRAPARA**  
**Regn. No: G.28771**  
**M.D. [Radiodiagnosis]**  
**(CONSULTANT RADIOLOGIST)**



## 2D Echocardiography & Color Doppler Report

iCure Hear care, 402, Epsilon tower, opp Pasha bhai park, Race course, Vadodara

**Patient Name: Mr Baikunthnath Panigrahi**

**Date: 08 / 10 / 2022**

**Age, Gender: male - 34 Years**

**M. Mode Study:**

<b>LA</b>	<b>30</b>	<b>IVS</b>	<b>09</b>	<b>PWD</b>	<b>09</b>
<b>AO</b>	<b>25</b>	<b>LVDs</b>	<b>28</b>	<b>LVDd</b>	<b>45</b>

**Doppler Study:**

<b>Mitral Valve</b>	<b>E: 1.36 A: 0.75</b>
<b>Aortic Valve</b>	<b>Normal</b>
<b>Tricuspid Valve</b>	<b>Normal</b>
<b>Pulmonary Valve</b>	<b>Normal</b>

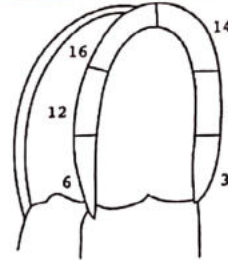

Apical  
4 chamber view

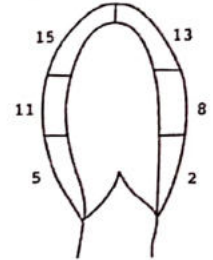

Apical  
2 chamber view

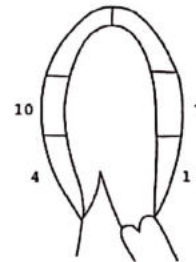

Apical  
3 chamber view

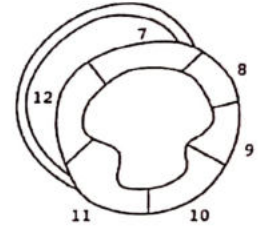

Parasternal short  
axis view

**Conclusion:**

- **Good LV Systolic function**
- **LVEF: 60 % ,No RWMA**
- **Cardiac Chambers: Normal**
- **Diastolic function: No LVDD**
- **TR: No PAH: No , RVSP: 15 mmhg**
- **Mild Ms , No MR**
- **No AR , No AS**
- **ASD/VSD/PDA/Co-A : No**
- **No Clots or vegetations found**
- **IVC: Normal**



**Dr. Krish P. Vaidya**  
 MD, PGCC  
 Associate Consultant-Cardiology  
 Reg.No.G-50510

**Note:**

Normal 2D echo report does not rule out cardiac diseases  
 this report shall not be used for Medico legal purposes,  
 Clinical Correlation advisable.

**Dr. Krish P Vaidya**  
 Consultant Cardiologist, Diabetologist  
 & General Physician



  
**Heart & General Clinic**

iCure Heart & Diet Clinic, 402, Epsilon tower, opp Pasha bhai park, Race course, Vadodara

NAME : Mr Baikunthnath Panigrahi	AGE: 34 Y/M	DATE : 08/10/2022
----------------------------------	-------------	-------------------

**ULTRASOUND WHOLE ABDOMEN**  
(Screening Only)

**Liver** is normal in size and shows normal parenchymal reflectivity. No focal lesion is seen. Hepatic veins appear normal. There is no evidence of any dilated intra hepatic biliary radicals.

**Portal Vein** appears normal in diameter. **Common Bile Duct** is of normal diameter.

**Gallbladder** is distended with normal wall thickness. There is no evidence of gallstones. No evidence of peri-cholecystic fluid or probe tenderness.

**Pancreas** is normal in size and shows homogenous reflectivity. There is no evidence of any calcification or ductal dilatation.

**Spleen** is normal size and shows a homogenous echotexture. There is no evidence of any focal lesion.

**Both Kidneys** are normal in position and size. They show normal cortical reflectivity and cortico-medullary distinction. Right kidney measures 95x37mm. Left kidney measures 98x39mm. There is no evidence of renal calculi, hydronephrosis or mass seen.

**Bladder** is well distended and shows normal wall thickness. No evidence of intra-luminal mass or calculi.

**Prostate gland** is normal in size. It has smooth outlines and normal reflectivity.

There is no evidence of ascites.

No evidence of any gross bowel mass seen.

No evidence of any aorto-caval or mesenteric root lymphadenopathy.

Appendix cannot be imaged. No mass or collection in right iliac fossa.

**CONCLUSION: No sonographic abnormality is seen.**



*Mehul Prajapati*

**DR. MEHUL PRAJAPATI**  
**CONSULTANT RADIOLOGIST**



# BARODA DIAGNOSTIC LABORATORY



Patient's name	Balkurthnath Panigrahi	Reg. ID	lcure-121-19
Age/Sex	34 Years/Male	Accession	21419
Referred by	C/o I Cure Heart & Diet Clinic	Reg. Date	08/10/2022
Sample From	LAB	Collection Time	08/10/2022 14:01

## COMPLETE BLOOD COUNT

Sample Type: EDTA

Test Name	Result	Units	Biological Reference Interval
-----------	--------	-------	-------------------------------

### Blood Counts

Haemoglobin :	13.9	Gms%	13.5 - 18.0
Total R.B.C :	<u>3.60</u>	millio/mm	4.7 - 6.0
Total W.B.C :	4900	/cu mm	4000 - 10500
Platelet Count :	206000	/cu mm	1,50,000 - 4,50,000

### Differential Count

Neutrophils :	60	%	40 - 70
Lymphocytes :	36	%	20 - 40
Eosinophils :	01	%	1 - 4
Monocytes :	03	%	2 - 6
Basophils :	00	%	0 - 01

### Blood Indices

P.C.V :	<u>32.6</u>	%	42 - 52
M.C.V :	90.6	f	78 - 100
M.C.H :	<u>28.6</u>	pg	27 - 31
M.C.H.C :	<u>42.6</u>	%	32 - 36
R.D.W :	13.2	%	11.5 - 14.0

### E.S.R. ( Westergren Method )

After one hour :	6	mm	1 - 7
------------------	---	----	-------

LAB

LAB USE ONLY (Entered by :AP

Enter Date/Time 06/10/2022 14:00)



Verify by :OP1

Verify Date/Time 08/10/2022 14:50:00



**Dr Harsh Pandya**

**Dr. Priya Kriplani**

Consultant Pathologist

Consultant Pathologist

Reg. No.: G-32582

Reg. No.: G-46004





# BARODA DIAGNOSTIC LABORATORY



Patient's name : Baikunthnath Panigrahi  
Age/Sex : 34 Years/Male  
Referred by : C/o. I Cure Heart & Diet Clinic  
Sample From : LAB  
UHID :

Reg. ID : icure-121-19  
Accession : 21419  
Reg. Date : 08/10/2022  
Collection Time : 08/10/2022 14:01

## HbA1C REPORT

Sample Type: EDTA

Test Name	Result	Units	Biological Reference Interval
HbA1C :	5.02	%	Excellent control: 4.2-6.2 Good Control : 6.3-7.2 . Fair Control : 7.3-8.2 Poor Control : >8.3
Mean Blood Glucose levels : of last 03months	97	mg/dl	

### NOTE

\*As per the new 2009 update of American Diabetes Association regarding HbA1C & Mean Blood Glucose relationship.

This test is used to monitor diabetic patients compliance with the therapeutic regimen and long term blood glucose control. It's level is proportional to both the average blood glucose concentration and the life span of the red blood cells (RBC) in circulation. HbA1c values are free of day to day glucose fluctuations and are unaffected by exercise or recent food intake.



LAB  
LAB USE ONLY (Entered by :AP Enter Date/Time:08/10/2022 14:47:00) (Verify by :OP1 Verify Date/Time:08/10/2022 14:50:00)



**Dr Harsh Pandya**  
(MD)  
Consultant Pathologist  
Reg. No.: G-32582

**Dr. Priya Kriplani**  
(MD)  
Consultant Pathologist  
Reg. No.: G-46004



# BARODA DIAGNOSTIC LABORATORY



Patient's name: Balkrishna Panigrahi  
 Age/Sex: 34 Years/Male  
 Referred by: C/o 1 Cure Heart & Diet Clinic  
 Sample From: LAB  
 UHID:

Reg ID: cure-121-19  
 Accession: 21419  
 Reg Date: 08/10/2022  
 Collection Time: 08/10/2022 14:01

## RENAL FUNCTION TEST

Test Name	Result	Units	Biological Reference Interval
Urea	12	mg/dl	10 - 50
BUN (Calculated)	5.6	mg/dl	0 - 18
Creatinine	0.73	mg/dl	0.4 - 1.5
Uric acid	3.88	mg/dl	3.4 - 7.0
BUN CREAT RATIO :			10:1 - 20:1

Done on Fully automated biochemistry analyzer - COBAS E 111

## THYROID FUNCTION

Sample Type: Serum

Test Name	Result	Units	Biological Reference Interval
TOTAL T3 :	1.02	ng/ml	0.84 - 2.0
TOTAL T4 :	7.20	ug/dl	5.1 - 14.0
TSH :	3.06	mIU/L	0.25 - 5.0

Method : CLIA



LAB

LAB USE ONLY (Entered by :AP

Enter Date/Time 08/10/2022 14:47:00) (Verify by :OP1, Verify Date/Time 08/10/2022 14:50:00)

**24**  
HOURS  
365 Days

**Dr. Harsh Pandya**

(MD)

Consultant Pathologist

Reg. No.: G-32582

**Dr. Priya Kriplani**

(MD)

Consultant Pathologist

Reg. No.: G-46004





# BARODA DIAGNOSTIC LABORATORY



\* 2 1 4 1 9 \*

Patient's name : Baikunthnath Panigrahi  
Age/Sex : 34 Years/Male  
Referred by : C/o. I Cure Heart & Diet Clinic  
Sample From : LAB  
UHID :

Reg. ID : icure-121-19  
Accession : 21419  
Reg. Date : 08/10/2022  
Collection Time : 08/10/2022 14:01

## LIVER FUNCTION TEST

Sample Type: Serum

Test Name	Result	Units	Biological Reference Interval
S.G.P.T (ALT) :	16	U/L	0 - 40
S.G.O.T (AST) :	21	U/L	0 - 37
ALK.PHOSPHATASE :	52	U/L	40 - 130
G.G.T :	12.3	U/L	8 - 78
<b><u>Bilirubin</u></b>			
Total :	0.48	mg/dl	0.2 - 1.0
Direct :	0.31	mg/dl	0 - 0.6
Indirect :	0.17	mg/dl	0 - 0.5
<b><u>Serum Proteins</u></b>			
Total Protein :	7.22	gms/dl	6.4 - 8.3
Albumin :	4.01	gms/dl	3.8 - 4.4
Globulins :	3.21	gms/dl	2.3 - 3.5
A/G Ratio :	1.25		0.9 - 2.9

Done on Fully automated biochemistry analyser - COBAS C 111



LAB  
LAB USE ONLY (Entered by :AP Enter Date/Time:08/10/2022 14:47:00) (Verify by :OP1 Verify Date/Time:08/10/2022 14:50:00)



**Dr Harsh Pandya**  
(MD)  
Consultant Pathologist  
Reg. No.: G-32582

**Dr. Priya Kriplani**  
(MD)  
Consultant Pathologist  
Reg. No.: G-46004

302, Trivia Complex, Natubhai Circle, Race Course, Vadodara. ☎ : +91 88660 09950 / 74050 09950 ✉ : bd195950@gmail.com

Laboratory results serve as an aid to diagnosis & should be interpreted in relation to clinical findings. Please refer back to laboratory in case of any discrepancy.



# BARODA DIAGNOSTIC LABORATORY



\* 2 1 4 1 9 \*

Patient's name : Baikunthnath Panigrahi  
Age/Sex : 34 Years/Male  
Referred by : C/o. I Cure Heart & Diet Clinic  
Sample From : LAB  
UHID :

Reg. ID : icure-121-19  
Accession : 21419  
Reg. Date : 08/10/2022  
Collection Time : 08/10/2022 14:01

## HIV HBsAg

<u>Test</u>	<u>Result</u>	<u>Normal Range</u>
Test for HIV 1 Antibodies :	Non reactive	Non reactive
Test for HIV 2 Antibodies :	Non reactive	Non reactive
HBsAg : (Hepatitis B surface Antigen)	Negative	Negative

Note: The above tests are done as a screening procedure.  
: If clinically suspected, confirmation by ELISA is recommended.  
: Rarely false negativity/positivity may occur.



LAB  
LAB USE ONLY (Entered by :AP Enter Date/Time:08/10/2022 14:46:00) (Verify by :OP1 Verify Date/Time:08/10/2022 14:50:00)



**Dr Harsh Pandya**  
(MD)  
Consultant Pathologist  
Reg. No.: G-32582

**Dr. Priya Kriplani**  
(MD)  
Consultant Pathologist  
Reg. No.: G-46004





# BARODA DIAGNOSTIC LABORATORY



\* 2 1 4 1 9 \*

Patient's name : Baikunthnath Panigrahi  
Age/Sex : 34 Years/Male  
Referred by : C/o. I Cure Heart & Diet Clinic  
Sample From : LAB  
UHID :

Reg. ID : icure-121-19  
Accession : 21419  
Reg. Date : 08/10/2022  
Collection Time : 08/10/2022 14:01

## LIPID PROFILE

Sample Type: Serum

Test Name	Result	Units	Biological Reference Interval
Cholesterol :	128	mg/dl	0 - 200
Triglyceride :	106	mg/dL	0 - 150
HDL - Cholesterol :	44	mg/dL	35 - 65
LDL - Cholesterol :	62.8	mg/dL	0 - 130
VLDL - Cholesterol :	21.2	mg/dL	0 - 30
Total Cholesterol/HDL Ratio :	2.91		1 - 6
LDL / HDL Cholesterol Ratio :	1.43		0 - 3.5

Done on Fully automated biochemistry analyser - COBAS C 111



LAB

LAB USE ONLY (Entered by : AP Enter Date/Time:08/10/2022 14:47:00) (Verify by : OP1 Verify Date/Time:08/10/2022 14:50:00)



**Dr Harsh Pandya**  
(MD)  
Consultant Pathologist  
Reg. No.: G-32582

**Dr. Priya Kriplani**  
(MD)  
Consultant Pathologist  
Reg. No.: G-46004

302, Trivia Complex, Natubhai Circle, Race Course, Vadodara. ☎ : +91 88660 09950 / 74050 09950 ✉ : bd195950@gmail.com

Laboratory results serve as an aid to diagnosis & should be interpreted in relation to clinical findings. Please refer back to laboratory in case of any discrepancy.