

M.R. ALBIN LONA
Age/Sex
DATE/TIME

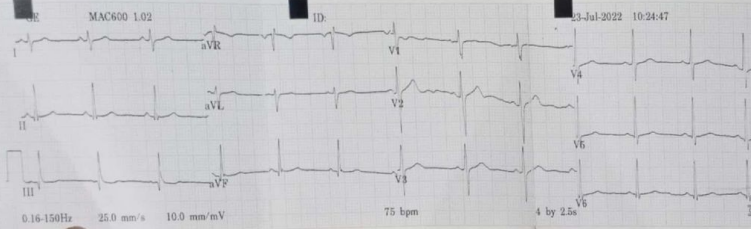

ID:

Normal sinus rhythm
Normal ECG

Vent. rate	75 bpm
QRS duration	80 ms
QT/QTc	364/406 ms
PR interval	120 ms
P duration	88 ms
RR interval	800 ms
P-R-T axes	32 86 36

MAC600 1.02

12SL™v239

MAC600 1.02

12SL™v239

R

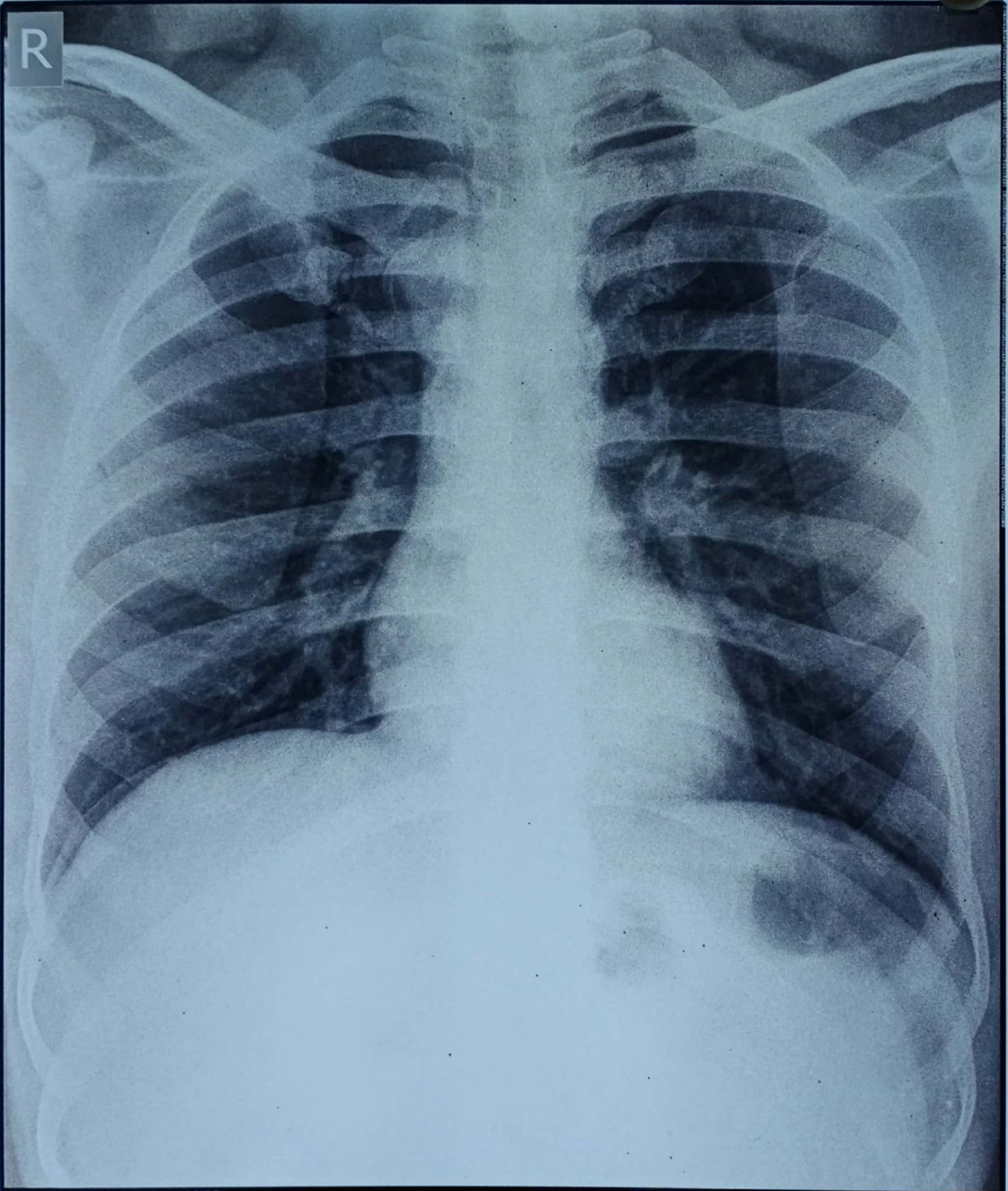

MR ALBIN LONA 31Y/M

PA Chest

23/07/2022 14:05:00

ALEXIS HOSPITAL BHOPAL M.P



ALEXIS
HOSPITAL BHOPAL



Date :

NAME : MR. ALBIN LONA	AGE / SEX : 31 Y/M
REF. BY / ALEXIS HOSPITAL	DATE : 23/07/2022

2D ECHOCARDIOGRAPHY AND COLOR COPPLER

- ❖ Situs, Solitus, levocardia.
- ❖ No RWMA .
- ❖ IAS/IVS intact.
- ❖ All chambers are normal.
- ❖ All valves are normal.
- ❖ No MS, No MR, No AS/AR.
- ❖ Normal LV systolic dysfunction.
- ❖ Pericardium is normal.
- ❖ No visible vegetation/clots/intra-cardiac mass.

IMPRESSION : - 2D ECHO STUDY REVEALS

- NORMAL ECHO STUDY
- **EF 60%**.

Kindly correlate clinically

DR. Zeeshan Ahmad (MD)
CONSULTANT PHYSICIAN

science of radiological diagnosis is based on interpretation of various shadows produced by both normal and abnormal tissues, dissimilar diverse diseases produce similar shadows, hence this report represent various possibilities and not meant for medico-legal purposes.

Add.: Minal Gate No. 01, Chanakyapuri, J.K. Road, Bhopal, M.P. 462023
☎ : 0755-4944777, ✉ : alexishospitalbhopal@gmail.com



ALEXIS HOSPITAL BHOPAL



DEPARTMENT OF PATHOLOGY

Patient Name : MR. ALBIN LONA
 Registration No. : AH-A-001695
 Lab No : 4
 Age & Sex : 31 Years / Male
 Referring Doctor :
 Report Status : Final

Date : 23/07/2022 09:51AM
 Registration Date/Time : 23/07/2022 09:51AM
 Accession Date/Time : 23/07/2022 09:58AM
 Report Date/Time : 24/07/2022 12:13PM
 Print Date/Time : 24/07/2022 12:14 pm

TEST(S) **RESULT(S)** **UNITS** **BIOLOGICAL REFERENCE RANGE**

CBC & ESR

CBC/ESR

SAMPLE TYPE : WHOLE BLOOD EDTA
 METHOD :

Result : 21 mm/hour 0-9

COMPLETE BLOOD COUNT (CBC)

SAMPLE TYPE : WHOLE BLOOD EDTA
 METHOD : 5 part fully aut

R.B.C. Count	: 5.65	$10^6/mm^3$	4.5-5.5
Haemoglobin	: 16.0	g/dl	14.0-17.4
PCV	: 47.8	%	42-52
MCV	: 84.6	fl	84-96
MCH	: 28.2	pg	28-34
MCHC	: 33.4	g/dL	32-36
RDW-CV	: 13.5	%	11.5-14.5
MPV	: 11.5	fl	7.4-10.4
Total WBC Count	: 7100	/cmm	4000-11000
Platelet count	: 2.40	/cmm	1.50-4.50
Neutrophils	: 63	%	50-80
Lymphocytes	: 31	%	25-45
Monocytes	: 03	%	3-7
Eosinophils	: 03	%	0-3
Basophils	: 0	%	00-01

***** End Of Report *****



Technician

Dr. Rajesh Kumar Chaurasia
 MBBS, M.D. (Pathology)
 Reg. No. MP-2808

Subject of following conditions :- The science of pathological diagnosis is based on interpretation of immunobiochemical ELISA, RIA and other reactions which are influenced by several factors. Assays are performed in accordance with standard procedures. The reported results are dependent on individual assay methods, equipment, specificity, sensitivity, drug interaction and the quality of the specimen (s) samples receiver. The most sophisticated computerized blood analyzer techniques are subject to uncountable variations. Results of test vary from laboratory to laboratory and also in some parameters from time to time for the same patients. So the final diagnosis, conclusion should not be draw from these test only hence kindly correlate clinically. Advised follow up. The laboratory investigations should always be interpreted in the light of clinical features and other related investigations. Subject to corrections of typing / printing / humanly mistakes. Shuold the result indicate an unexpected abnormality, reconfirmation shall be sought. This report is not valid for

Page 1 of 1

Add.: Minal Gate No. 01, Chanakyapuri, J.K. Road, Bhopal, M.P. 462023
 ☎ : 0755-4944777, ✉ : alexishospitalbhopal@gmail.com