



भारत सरकार
Government of India



दिवाकर जी
Diwakar Jee
जन्म तिथि/DOB: 13/05/1996
पुरुष/ MALE



7671 4663 9381

VID: 9155 7391 3824 2430

मेरा आधार, मेरी पहचान

ID: 128

DIWAKAR JEE

Male 26Years

24-12-2022 01:02:42 r.m

Diagnosis Information:

Sinus Bradycardia with Sinus Arrhythmia

Short PR Interval

Ref-Phys. i
Report Confirmed by:

HR : 58 bpm
 P : 86 ms
 PR : 116 ms
 QRS : 97 ms
 QT/QTc : 346/340 ms
 P/QRS/T : 48/-5/3 °
 RV5/SV1 : 1.410/0.483 mV

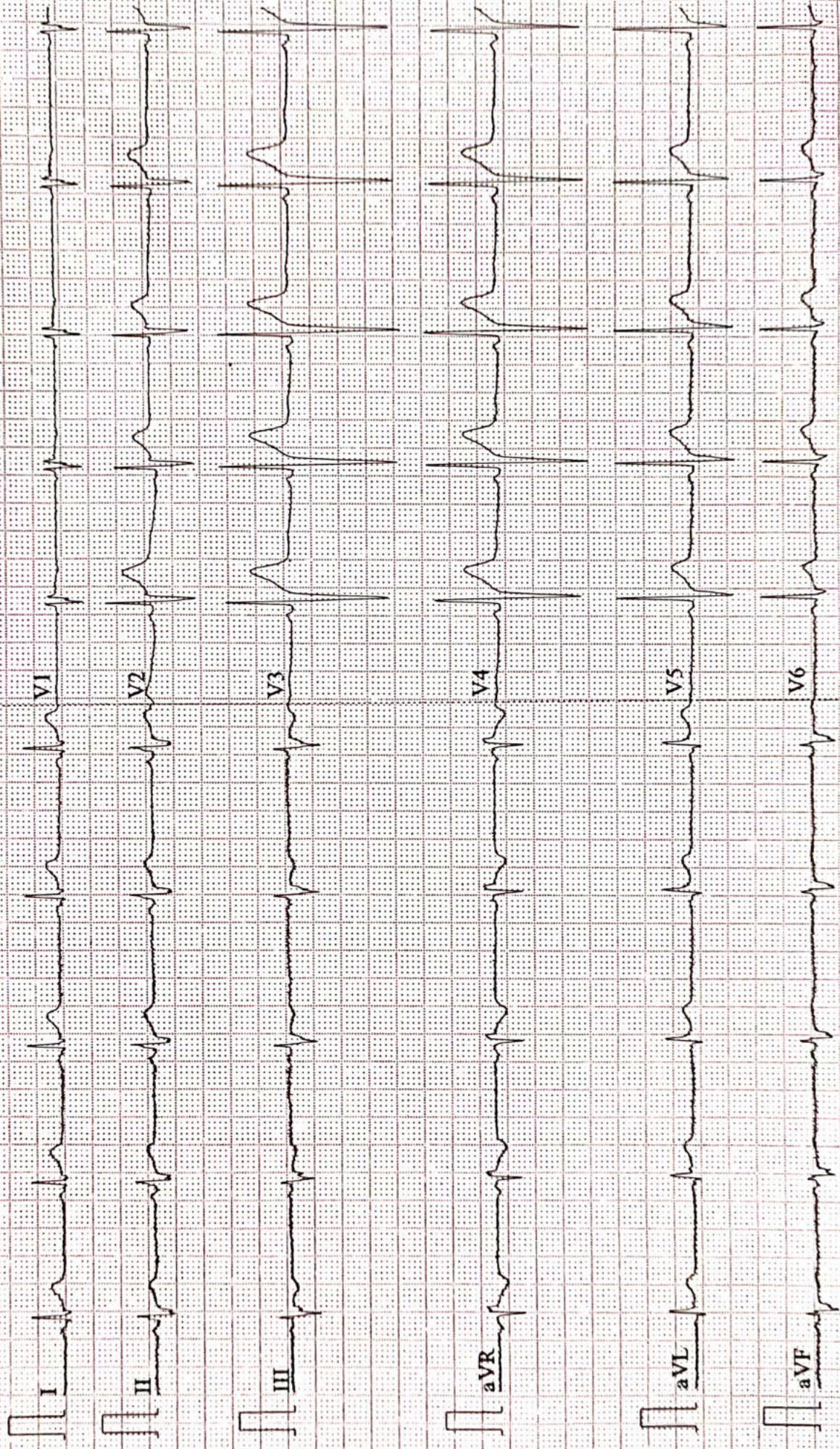

0.67~100Hz AC50 25mm/s 10mm/mV 2*5.0s 58 VZ.Z SEMIF V1.81 DAIGNOSTIC



Name :- Diwakar Jee
Refd by :- CORP

Age/Sex:- 26yrs/M
Date :-24/12/2022

Thanks for referral.

REPORT OF USG OF WHOLE ABDOMEN

- Liver** :- Normal in size(13.2cm) with normal echotexture. No focal or diffuse lesion is seen. IHBR are not dilated. PV is normal in course and calibre with echofree lumen.
- G. Bladder** :- It is normal in shape, size & position. It is echofree & shows no evidence of calculus, mass or sludge.
- CBD** :- It is normal in calibre & is echofree.
- Pancreas** :- Normal in shape, size & echotexture. No evidence of parenchymal / ductal calcification is seen. No definite peripancreatic collection is seen.
- Spleen** :- Normal in size(8.5cm)with normal echotexture. No focal lesion is seen. No evidence of varices is noticed.
- Kidneys** :- Both kidneys are normal in shape, size & position. Sinus as well as cortical echoes are normal. No evidence of calculus, space occupying lesion or hydronephrosis is seen.
Right Kidney measures 9.3cm and Left Kidney measures 9.7cm.
- U. Bladder**:- It is echofree. No evidence of calculus, mass or diverticulum is seen.
- Prostate** :- Normal in size(7.0cc) & echotexture.
- Others** :- No ascites or abdominal adenopathy is seen.
No free subphrenic / basal pleural space collection is seen.

IMPRESSION:- Normal Scan.

Dr. U. Kumar
MBBS, MD (Radio-Diagnosis)
Consultant Radiologist



ISO 9001 : 2015

AAROGYAM DIAGNOSTICS

(A UNIT OF CULPAM HEALTH CARE PVT. LTD.)

F- 41, P.C. Colony, Opp. Madhuban Complex,
Near Malahi Pakari Chowk, Kankarbagh, Patna - 20

9264278360, 9065875700, 8789391403

info@aarogyamdiagnostics.com

www.aarogyamdiagnostics.com

Date	24/12/2022	Srl No.	37	Patient Id	2212240037
Name	Mr. DIWAKAR JEE	Age	26 Yrs.	Sex	M
Ref. By	Dr.BOB				

Test Name	Value	Unit	Normal Value
BOB			
HB A1C	5.3	%	

EXPECTED VALUES :-

Metabolically healthy patients	=	4.8 - 5.5 % HbA1C
Good Control	=	5.5 - 6.8 % HbA1C
Fair Control	=	6.8-8.2 % HbA1C
Poor Control	=	>8.2 % HbA1C

REMARKS:-

In vitro quantitative determination of **HbA1C** in whole blood is utilized in long term monitoring of glycemia

The **HbA1C** level correlates with the mean glucose concentration prevailing in the course of the patient's recent history (approx - 6-8 weeks) and therefore provides much more reliable information for glycemia monitoring than do determinations of blood glucose or urinary glucose.

It is recommended that the determination of **HbA1C** be performed at intervals of 4-6 weeks during Diabetes Mellitus therapy.

Results of **HbA1C** should be assessed in conjunction with the patient's medical history, clinical examinations and other findings.

**** End Of Report ****

Dr.R.B.RAMAN
MBBS, MD
CONSULTANT PATHOLOGIST



ISO 9001 : 2015

AAROGYAM DIAGNOSTICS

(A UNIT OF CULPAM HEALTH CARE PVT. LTD.)

F- 41, P.C. Colony, Opp. Madhuban Complex,
Near Malahi Pakari Chowk, Kankarbagh, Patna - 20

9264278360, 9065875700, 8789391403

info@aarogyamdiagnostics.com

www.aarogyamdiagnostics.com

Date	24/12/2022	Srl No. 37	Patient Id 2212240037
Name	Mr. DIWAKAR JEE	Age 26 Yrs.	Sex M
Ref. By Dr.BOB			

Test Name	Value	Unit	Normal Value
COMPLETE BLOOD COUNT (CBC)			
HAEMOGLOBIN (Hb)	15.0	gm/dl	13.5 - 18.0
TOTAL LEUCOCYTE COUNT (TLC)	7,100	/cumm	4000 - 11000
DIFFERENTIAL LEUCOCYTE COUNT (DLC)			
NEUTROPHIL	65	%	40 - 75
LYMPHOCYTE	30	%	20 - 45
EOSINOPHIL	02	%	01 - 06
MONOCYTE	03	%	02 - 10
BASOPHIL	00	%	0 - 0
ESR (WESTEGREN's METHOD)	11	mm/1st hr.	0 - 15
R B C COUNT	4.99	Millions/cmm	4.5 - 5.5
P.C.V / HAEMATOCRIT	42.05	%	40 - 54
M C V	84.27	fl.	80 - 100
M C H	30.06	Picogram	27.0 - 31.0
M C H C	35.7	gm/dl	33 - 37
PLATELET COUNT	2.19	Lakh/cmm	1.50 - 4.00
BLOOD GROUP ABO	"O"		
RH TYPING	POSITIVE		
BLOOD SUGAR FASTING	88.6	mg/dl	70 - 110
SERUM CREATININE	1.05	mg%	0.7 - 1.4
BLOOD UREA	17.6	mg /dl	15.0 - 45.0
SERUM URIC ACID	4.7	mg%	3.4 - 7.0
<u>LIVER FUNCTION TEST (LFT)</u>			



ISO 9001 : 2015

AAROGYAM DIAGNOSTICS

(A UNIT OF CULPAM HEALTH CARE PVT. LTD.)

F- 41, P.C. Colony, Opp. Madhuban Complex,
Near Malahi Pakari Chowk, Kankarbagh, Patna – 20

9264278360, 9065875700, 8789391403

info@aarogyamdiagnostics.com

www.aarogyamdiagnostics.com

Date	24/12/2022	Srl No. 37	Patient Id 2212240037
Name	Mr. DIWAKAR JEE	Age 26 Yrs.	Sex M
Ref. By Dr.BOB			

Test Name	Value	Unit	Normal Value
BILIRUBIN TOTAL	0.60	mg/dl	0 - 1.0
CONJUGATED (D. Bilirubin)	0.21	mg/dl	0.00 - 0.40
UNCONJUGATED (I.D.Bilirubin)	0.39	mg/dl	0.00 - 0.70
TOTAL PROTEIN	6.5	gm/dl	6.6 - 8.3
ALBUMIN	3.7	gm/dl	3.4 - 5.2
GLOBULIN	2.8	gm/dl	2.3 - 3.5
A/G RATIO	1.321		
SGOT	24.0	IU/L	5 - 40
SGPT	25.9	IU/L	5.0 - 55.0
ALKALINE PHOSPHATASE IFCC Method	74.6	U/L	40.0 - 130.0
GAMMA GT	21.9	IU/L	8.0 - 71.0

LFT INTERPRET**LIPID PROFILE**

TRIGLYCERIDES	78.5	mg/dL	25.0 - 165.0
TOTAL CHOLESTEROL	94.6	mg/dL	29.0 - 199.0
H D L CHOLESTEROL DIRECT	44.5	mg/dL	35.1 - 88.0
V L D L	15.7	mg/dL	4.7 - 22.1
L D L CHOLESTEROL DIRECT	34.4	mg/dL	63.0 - 129.0
TOTAL CHOLESTEROL/HDL RATIO	2.126		0.0 - 4.97
LDL / HDL CHOLESTEROL RATIO	0.773		0.00 - 3.55
THYROID PROFILE			
T3	0.734	ng/ml	0.60 - 1.81



ISO 9001 : 2015

AAROGYAM DIAGNOSTICS

(A UNIT OF CULPAM HEALTH CARE PVT. LTD.)

F- 41, P.C. Colony, Opp. Madhuban Complex,
Near Malahi Pakari Chowk, Kankarbagh, Patna - 20

9264278360, 9065875700, 8789391403

info@aarogyamdiagnostics.com

www.aarogyamdiagnostics.com

Date	24/12/2022	Srl No.	37	Patient Id	2212240037
Name	Mr. DIWAKAR JEE	Age	26 Yrs.	Sex	M
Ref. By	Dr.BOB				

Test Name	Value	Unit	Normal Value
T4 Chemiluminescence	6.31	ug/dl	4.5 - 10.9
TSH Chemiluminescence	1.987	uIU/ml	

REFERENCE RANGEPAEDIATRIC AGE GROUP

0-3 DAYS	1-20	ulu/ ml
3-30 DAYS	0.5 - 6.5	ulu/ml
1 MONTH -5 MONTHS	0.5 - 6.0	ulu/ml
6 MONTHS- 18 YEARS	0.5 - 4.5	ulu/ml

ADULTS 0.39 - 6.16 ulu/ml

Note: TSH levels are subject to circadian variation, rising several hours before the onset of sleep, reaching peak levels between 11 pm to 6 am. Nadir concentrations are observed during the afternoon. Diurnal variation in TSH level approximates $\pm 50\%$, hence time of the day has influence on the measured serum TSH concentration.

QUANTITY	20	ml.
COLOUR	PALE YELLOW	
TRANSPARENCY	CLEAR	
SPECIFIC GRAVITY	1.015	
PH	6.5	
ALBUMIN	NIL	
SUGAR	NIL	



Date	24/12/2022	Srl No.	37	Patient Id	2212240037
Name	Mr. DIWAKAR JEE	Age	26 Yrs.	Sex	M
Ref. By	Dr.BOB				

Test Name	Value	Unit	Normal Value
-----------	-------	------	--------------

MICROSCOPIC EXAMINATION

PUS CELLS	2-3	/HPF	
RBC'S	NIL	/HPF	
CASTS	NIL		
CRYSTALS	NIL		
EPITHELIAL CELLS	1-2	/HPF	
BACTERIA	NIL		
OTHERS	NIL		

Assay performed on enhanced chemi luminescence system (Centaur-Siemens)

Serum T3,T4 & TSH measurements form the three components of Thyroid screening panel, useful in diagnosing various disorders of Thyroid gland function.

1. Primary hypothyroidism is accompanied by depressed serum T3 and T4 values and elevated serum TSH level.
2. Primary hyperthyroidism is accompanied by elevated serum T3 and T4 levels along with depressed TSH values.
3. Normal T4 levels are accompanied by increased T3 in patients with T3 thyrotoxicosis.
4. Slightly elevated T3 levels may be found in pregnancy and estrogen therapy, while depressed levels may be encountered in severe illness, renal failure and during therapy with drugs like propranolol and propyl thiouracil.
5. Although elevated TSH levels are nearly always indicative of primary hypothyroidism, and may be seen in secondary thyrotoxicosis.

**** End Of Report ****

Dr.R.B.RAMAN
MBBS, MD
CONSULTANT PATHOLOGIST

AAROGYAM DIAGNOSTICS

Patna-20

Report

(GEM212170906)(R)Kardic by Allengers

1671 / MR. DIWAKAR JEE / 26 Yrs / M / 164 Cms / 63 Kg Date: 24-Dec-2022 Technician : ARUN

Stage	Time	Duration	Belt Speed (mph)	Elevation	METs	Rate	% THR Achieved	BP	RPP	PVC	Comments
Supine	00:03	0:01	00.0	00.0	01.0	71	37 %	120/80	085	00	
Standing	00:11	0:01	00.0	00.0	01.0	74	38 %	120/80	088	00	
HV	00:18	0:01	00.0	00.0	01.0	080	41 %	120/80	096	00	
Warm Up	00:34	0:01	01.0	00.0	01.0	081	42 %	120/80	097	00	
ExStart	01:04	0:06	01.7	10.0	01.1	095	49 %	120/80	114	00	
BRUCE/ Stage 1	04:04	3:00	01.7	10.0	04.7	118	61 %	125/85	147	00	
BRUCE/ Stage 2	07:04	3:00	02.5	12.0	07.1	149	77 %	130/90	193	00	
BRUCE/ Stage 3	10:04	3:00	03.4	14.0	10.2	169	87 %	135/95	228	00	
PeakEx	10:06	3:00	03.4	14.0	10.3	169	87 %	135/95	228	00	
Recovery	11:05	1:00	01.1	00.0	04.3	143	74 %	130/90	185	00	
Recovery	12:05	2:00	01.1	00.0	01.0	130	67 %	125/85	162	00	
Recovery	13:47	3:41	01.1	00.0	01.0	123	63 %	120/80	147	00	

Findings :

Exercise Time : 09:03
Max HR Attained : 263 bpm 136% of Target 194
Max BP Attained : (Sys) 135/95
Max WorkLoad Attained : 10.3 Good response to induced stress
Max ST Dep Lead & Value : III & -3.3 mm in Stage 3 mm
Test End Reasons : Test Complete

Report :

AAROGYAM DIAGNOSTICS

Standing



1671 / MR. DIWAKAR JEE / 26 Yrs / M / 164 Cms / 63 Kg / HR : 74

Date: 24-Dec-2022 02:59:55 PM METS: 1.0/ 74 bpm 38% of THR BP: 120/80 mmHg Raw ECG/ BLC On/ Notch On/ HF 0.05 Hz/LF 100 Hz

ExTime: 00:11 0.0 mph, 0.0%

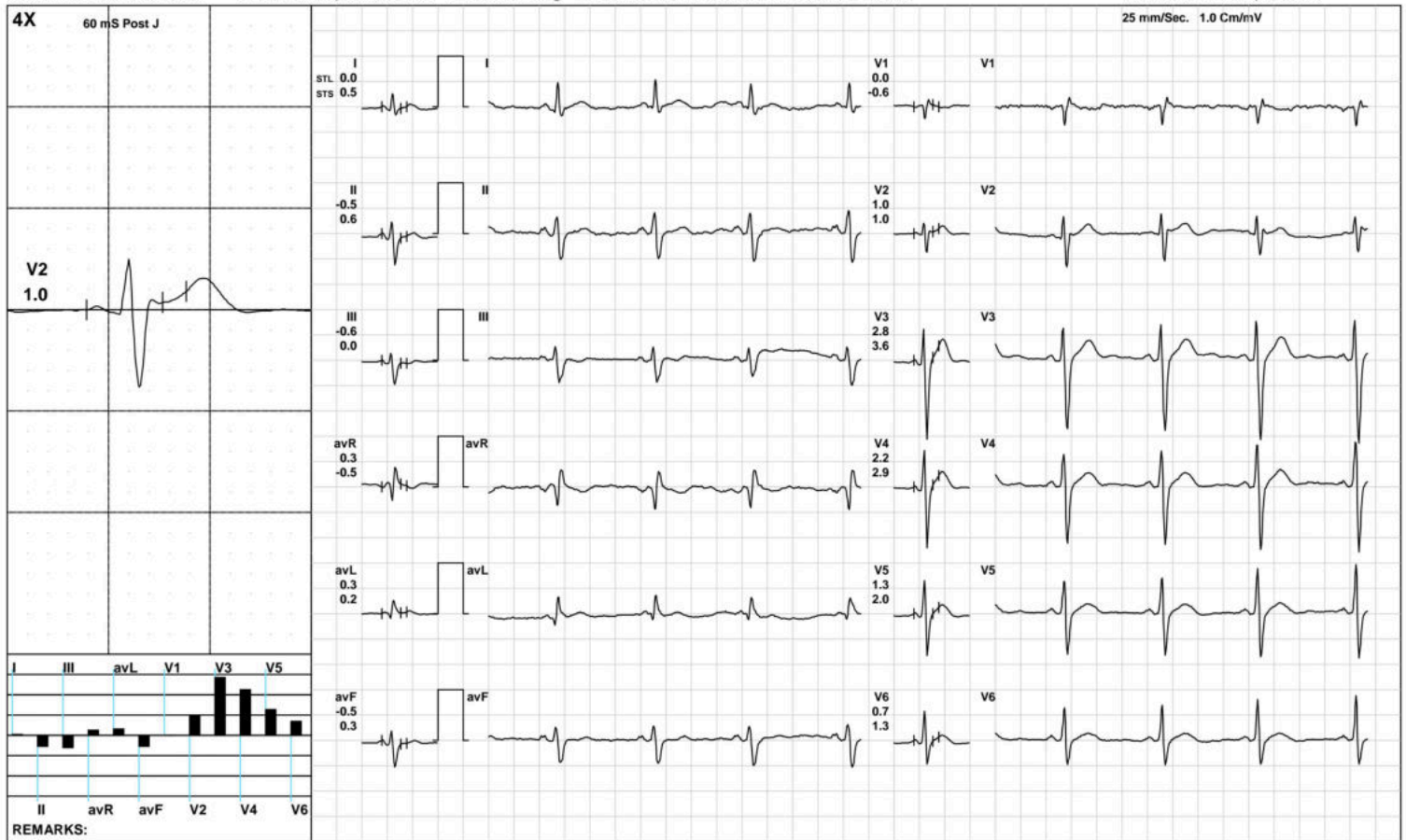

(GEM212170906)(R)Kardic by Allengers

AAROGYAM DIAGNOSTICS

HV



1671 / MR. DIWAKAR JEE / 26 Yrs / M / 164 Cms / 63 Kg / HR : 80

Date: 24-Dec-2022 02:59:55 PM METS: 1.0/ 80 bpm 41% of THR BP: 120/80 mmHg Raw ECG/ BLC On/ Notch On/ HF 0.05 Hz/LF 100 Hz

ExTime: 00:18 0.0 mph, 0.0%

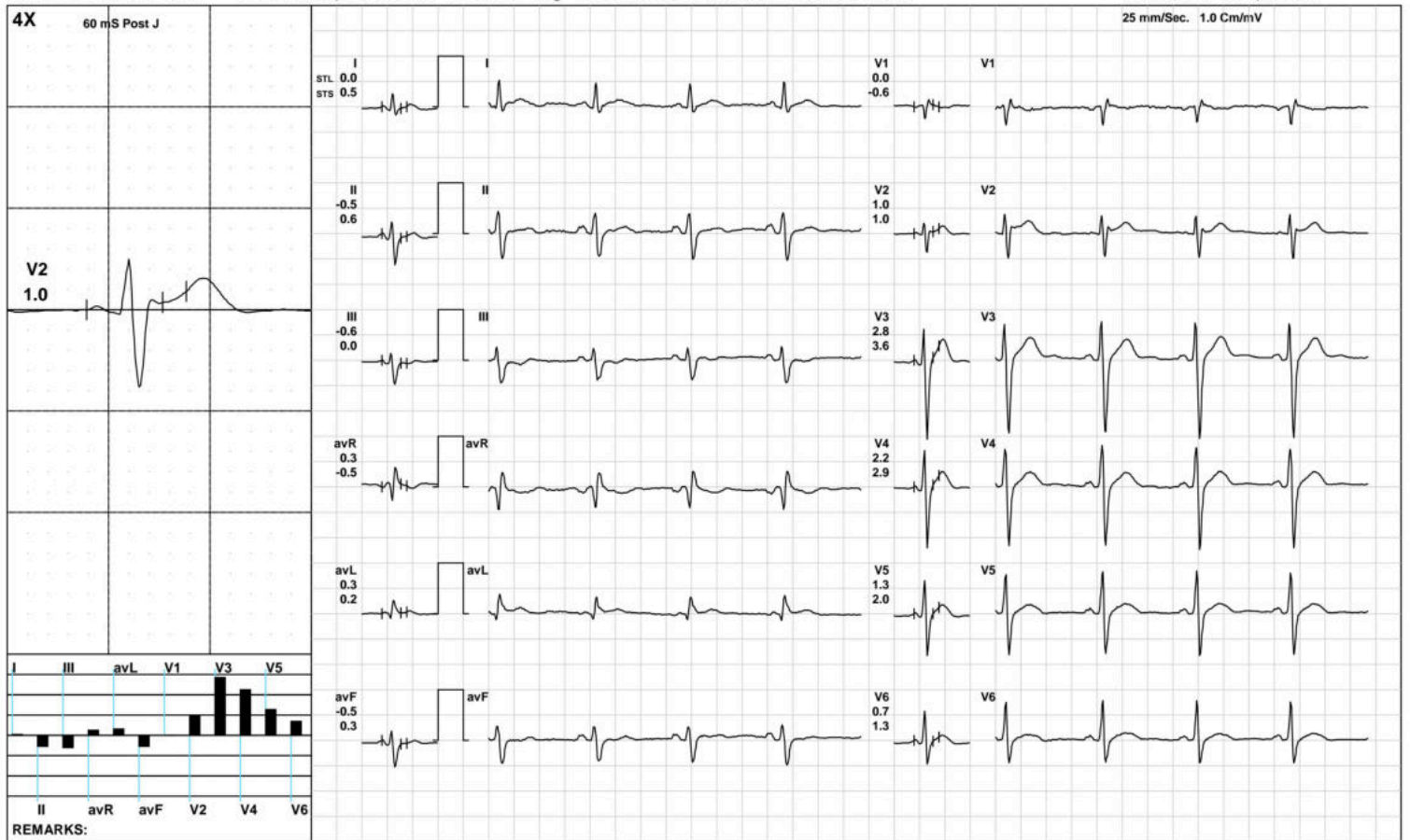

AAROGYAM DIAGNOSTICS

Warm Up



1671 / MR. DIWAKAR JEE / 26 Yrs / M / 164 Cms / 63 Kg / HR : 81

Date: 24-Dec-2022 02:59:55 PM METS: 1.0/ 81 bpm 41% of THR BP: 120/80 mmHg Raw ECG/ BLC On/ Notch On/ HF 0.05 Hz/LF 100 Hz

ExTime: 00:34 1.0 mph, 0.0%

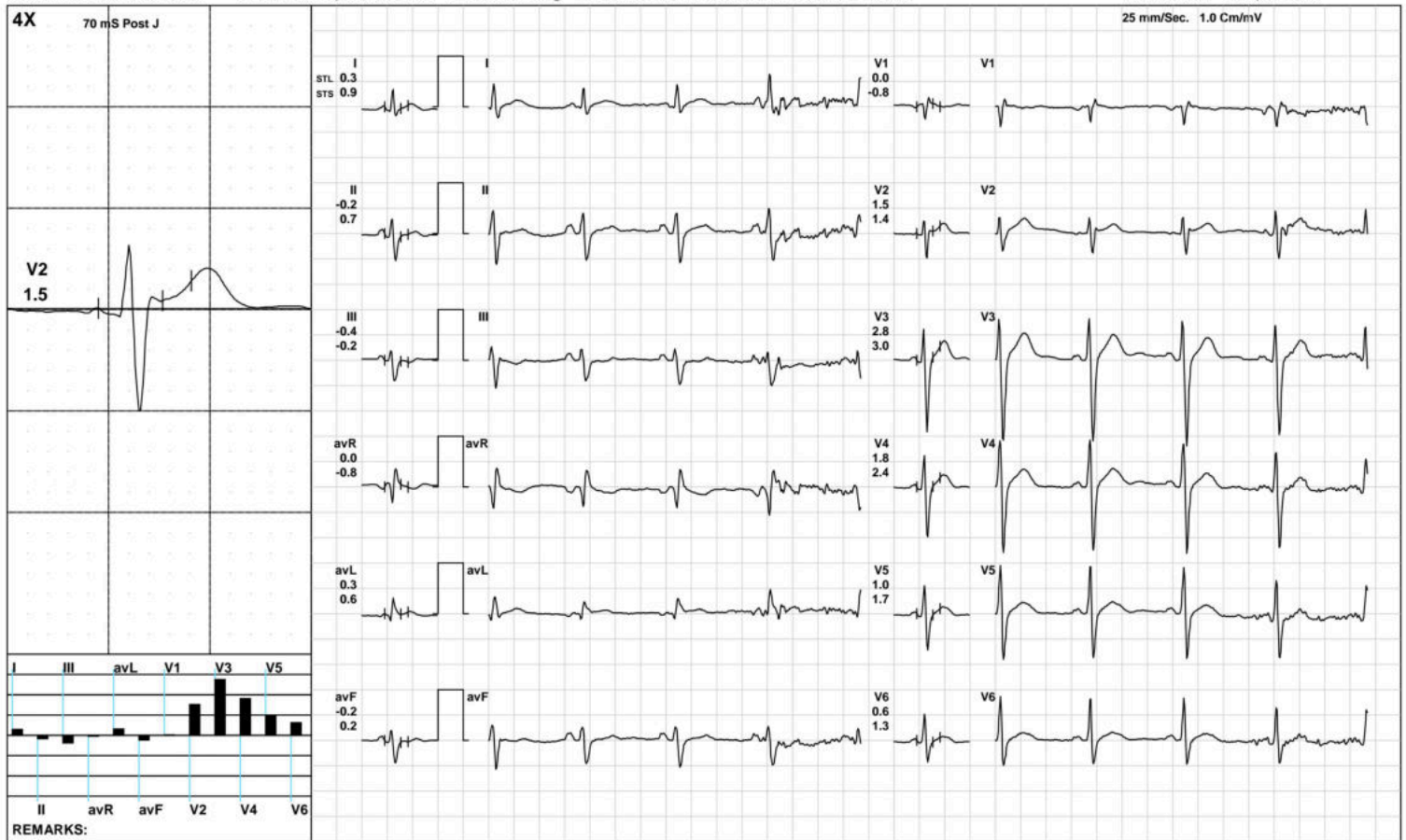

AAROGYAM DIAGNOSTICS

ExStart



1671 / MR. DIWAKAR JEE / 26 Yrs / M / 164 Cms / 63 Kg / HR : 95

Date: 24-Dec-2022 02:59:55 PM METS: 1.1/ 95 bpm 48% of THR BP: 120/80 mmHg Raw ECG/ BLC On/ Notch On/ HF 0.05 Hz/LF 100 Hz

ExTime: 00:06 1.7 mph, 10.0%

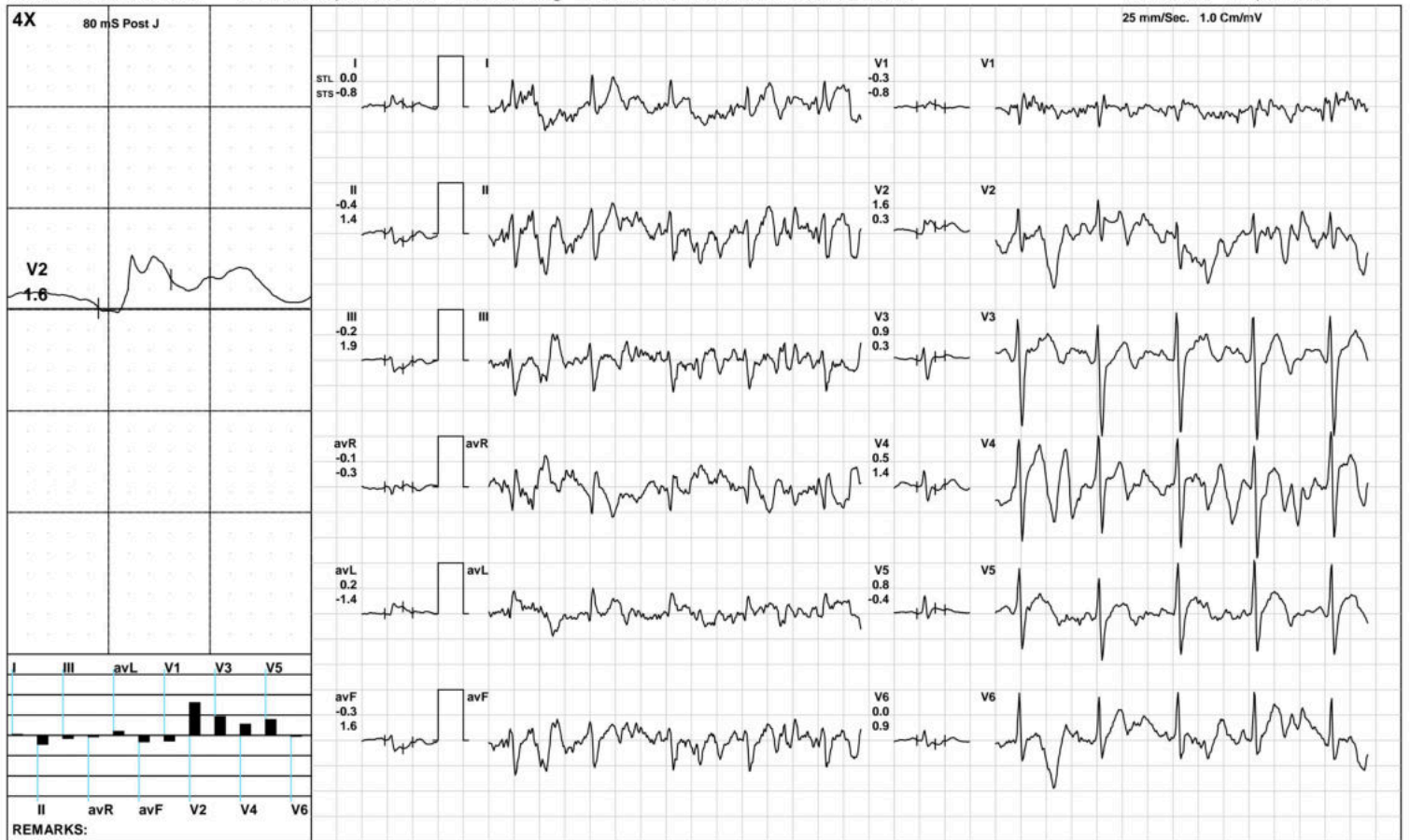

(GEM212170906)(R)Kardic by Allengers



1671 / MR. DIWAKAR JEE / 26 Yrs / M / 164 Cms / 63 Kg / HR : 118

Date: 24-Dec-2022 02:59:55 PM METS: 4.7/ 118 bpm 60% of THR BP: 125/85 mmHg Raw ECG/ BLC On/ Notch On/ HF 0.05 Hz/LF 100 Hz

ExTime: 03:00 1.7 mph, 10.0%

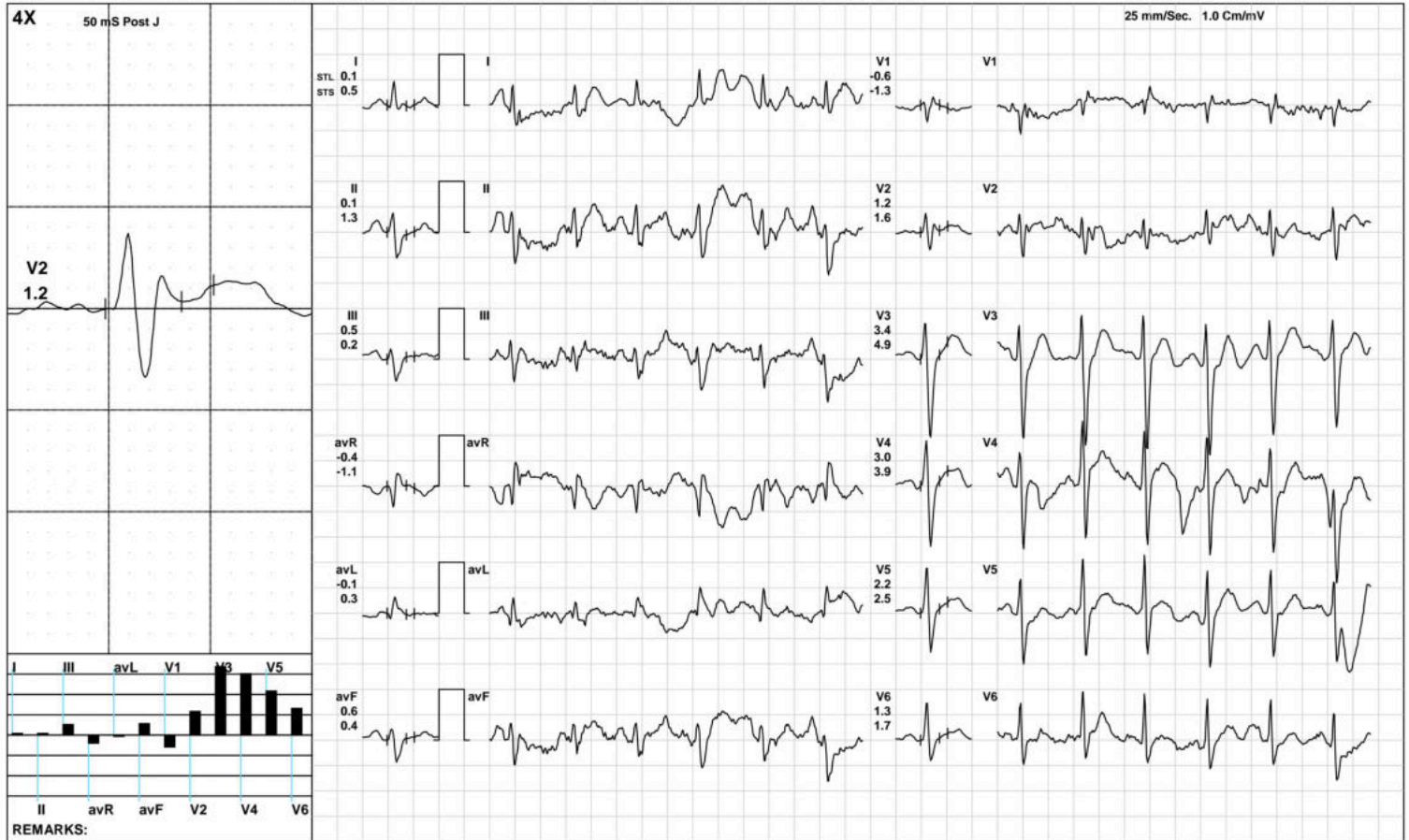

AAROGYAM DIAGNOSTICS

BRUCE/Stage 2(3:00)



1671 / MR. DIWAKAR JEE / 26 Yrs / M / 164 Cms / 63 Kg / HR : 149

Date: 24-Dec-2022 02:59:55 PM METS: 7.1/ 149 bpm 76% of THR BP: 130/90 mmHg Raw ECG/ BLC On/ Notch On/ HF 0.05 Hz/LF 100 Hz

ExTime: 06:00 2.5 mph, 12.0%



(GEM212170906)(R)Kardic by Allengers

AAROGYAM DIAGNOSTICS

BRUCE:/Stage 3(3:00)



1671 / MR. DIWAKAR JEE / 26 Yrs / M / 164 Cms / 63 Kg / HR : 169

Date: 24-Dec-2022 02:59:55 PM METS: 10.2/ 169 bpm 87% of THR BP: 135/95 mmHg Raw ECG/ BLC On/ Notch On/ HF 0.05 Hz/LF 100 Hz

ExTime: 09:00 3.4 mph, 14.0%

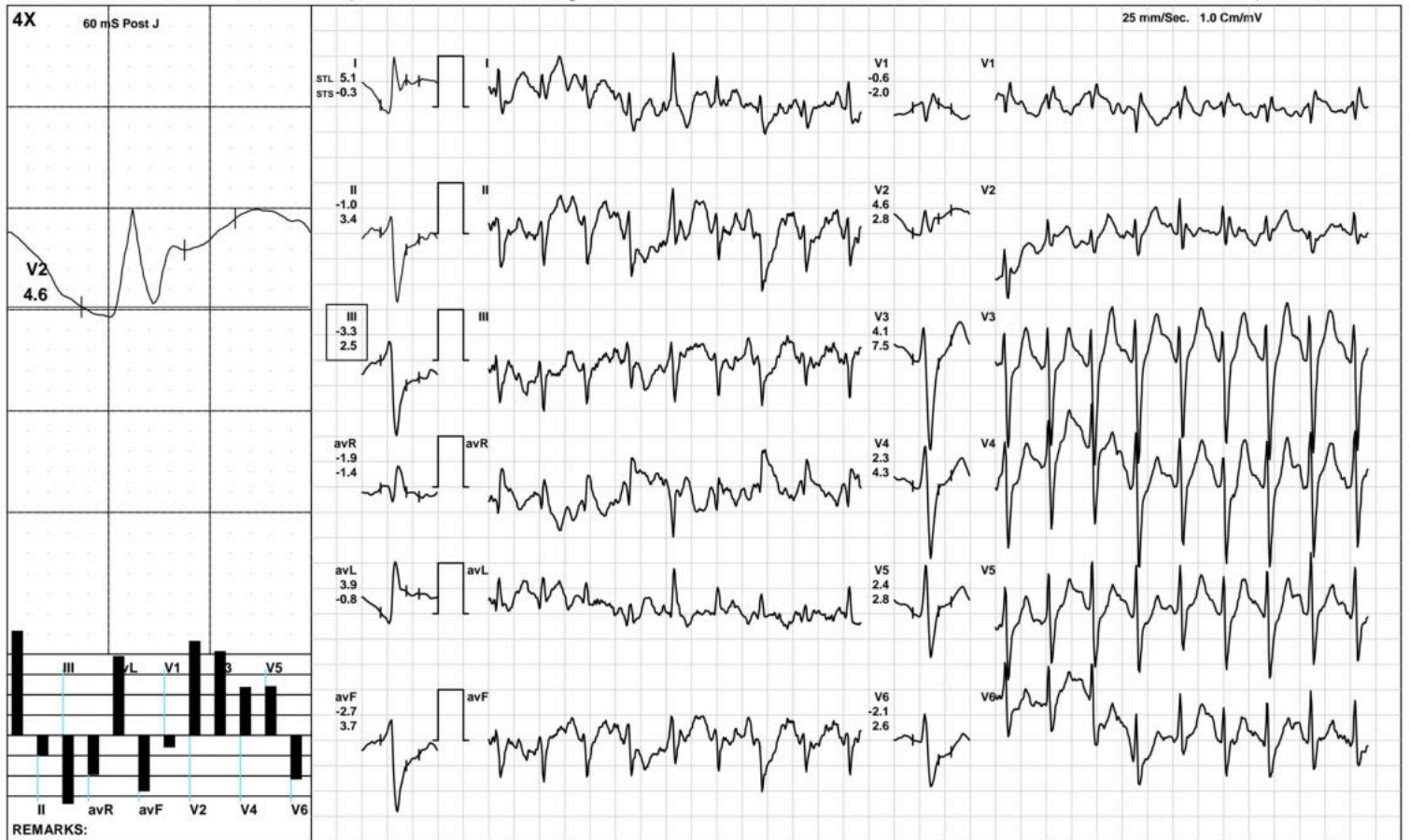

(GEM212170906)(R)Kardic by Allengers

AAROGYAM DIAGNOSTICS

PeakEx



1671 / MR. DIWAKAR JEE / 26 Yrs / M / 164 Cms / 63 Kg / HR : 169

Date: 24-Dec-2022 02:59:55 PM METS: 10.3/ 169 bpm 87% of THR BP: 135/95 mmHg Raw ECG/ BLC On/ Notch On/ HF 0.05 Hz/LF 100 Hz

ExTime: 09:00 3.4 mph, 14.0%

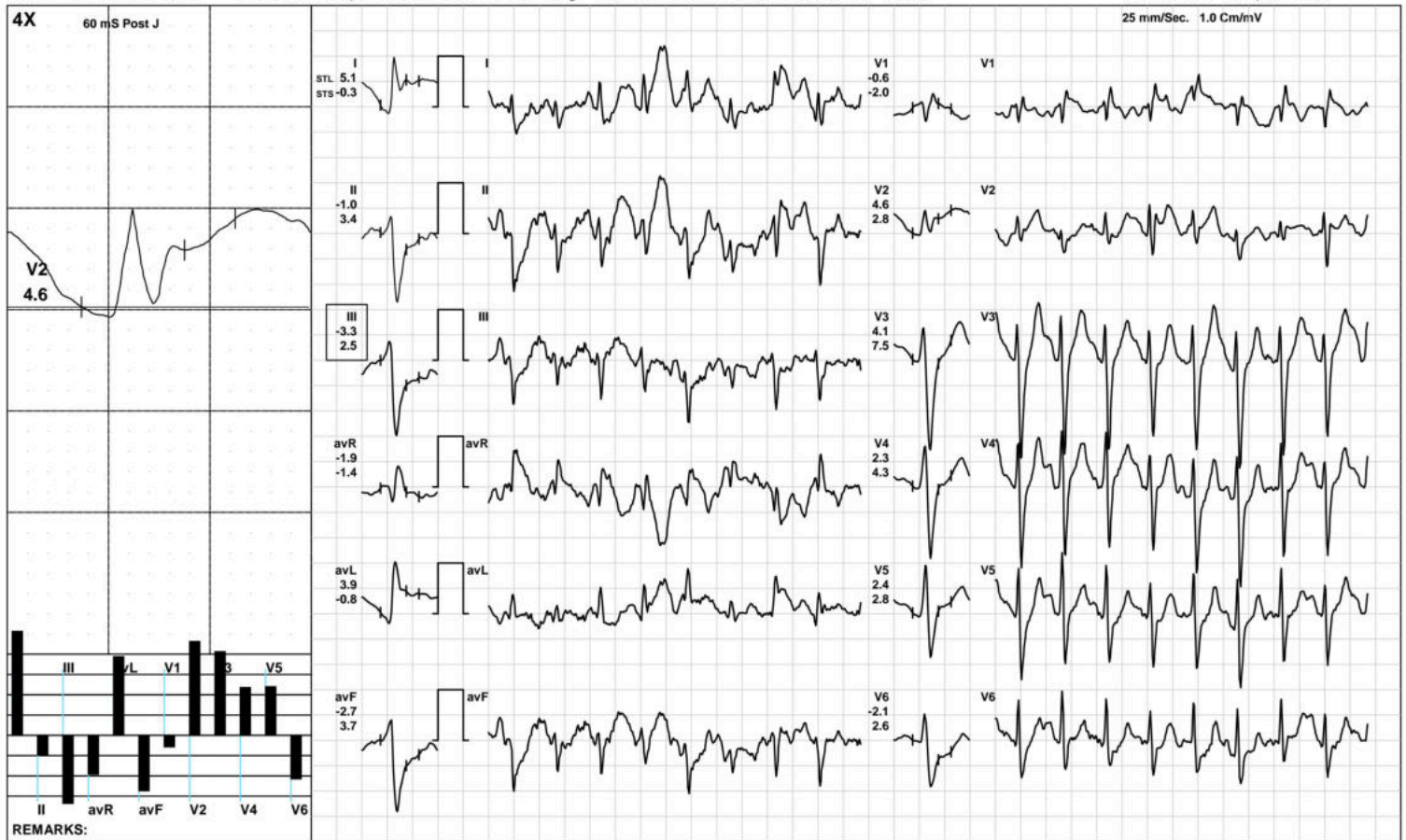

(GEM212170906)(R)Kardic by Allengers

AAROGYAM DIAGNOSTICS

Recovery(1:00)



1671 / MR. DIWAKAR JEE / 26 Yrs / M / 164 Cms / 63 Kg / HR : 143

Date: 24-Dec-2022 02:59:55 PM METS: 4.3/ 143 bpm 73% of THR BP: 130/90 mmHg Raw ECG/ BLC On/ Notch On/ HF 0.05 Hz/LF 100 Hz

ExTime: 09:03 1.1 mph, 0.0%

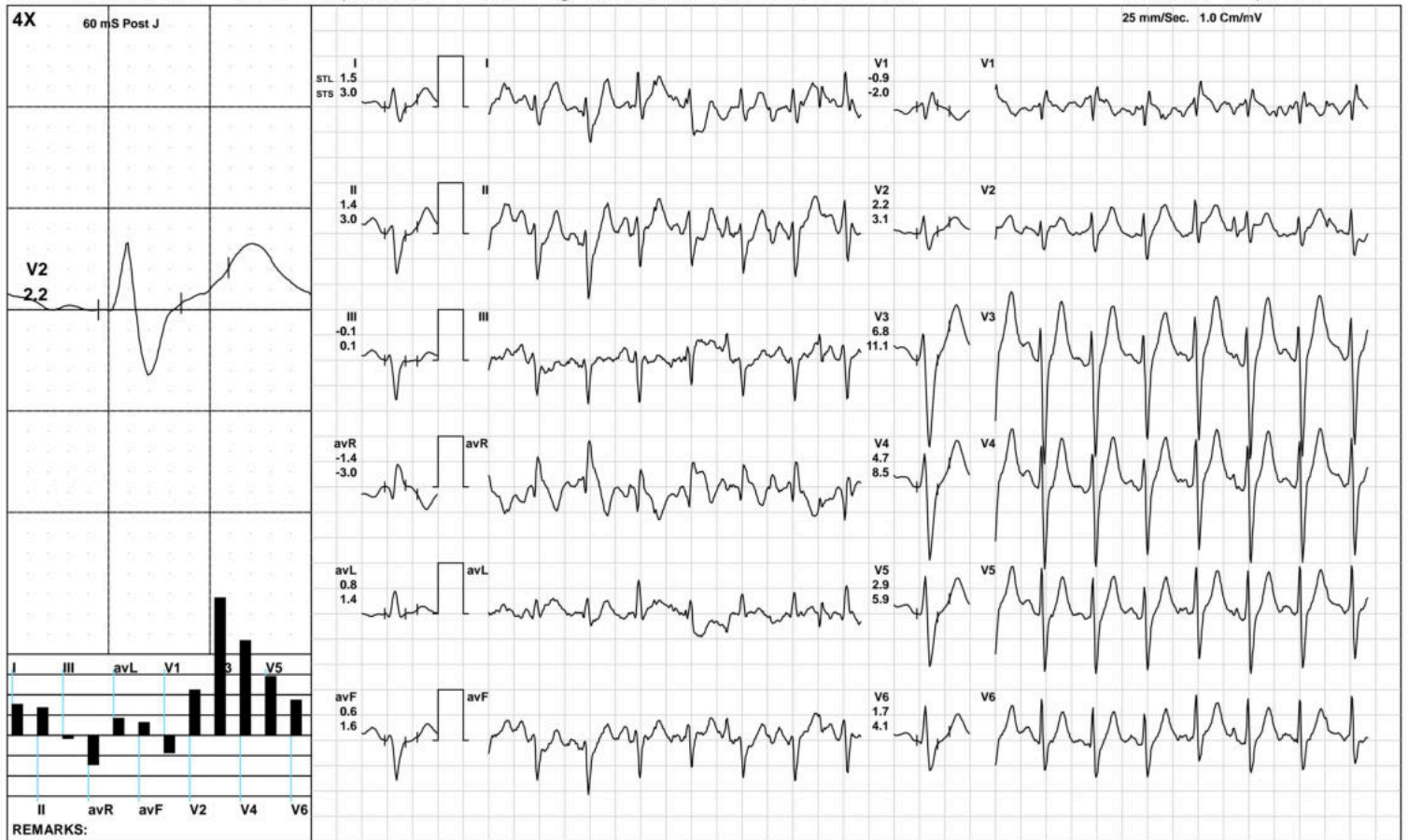

(GEM212170906)(R)Kardic by Allengers

AAROGYAM DIAGNOSTICS

Recovery(2:00)



1671 / MR. DIWAKAR JEE / 26 Yrs / M / 164 Cms / 63 Kg / HR : 130

Date: 24-Dec-2022 02:59:55 PM METS: 1.0/ 130 bpm 67% of THR BP: 125/85 mmHg Raw ECG/ BLC On/ Notch On/ HF 0.05 Hz/LF 100 Hz

ExTime: 09:03 1.1 mph, 0.0%

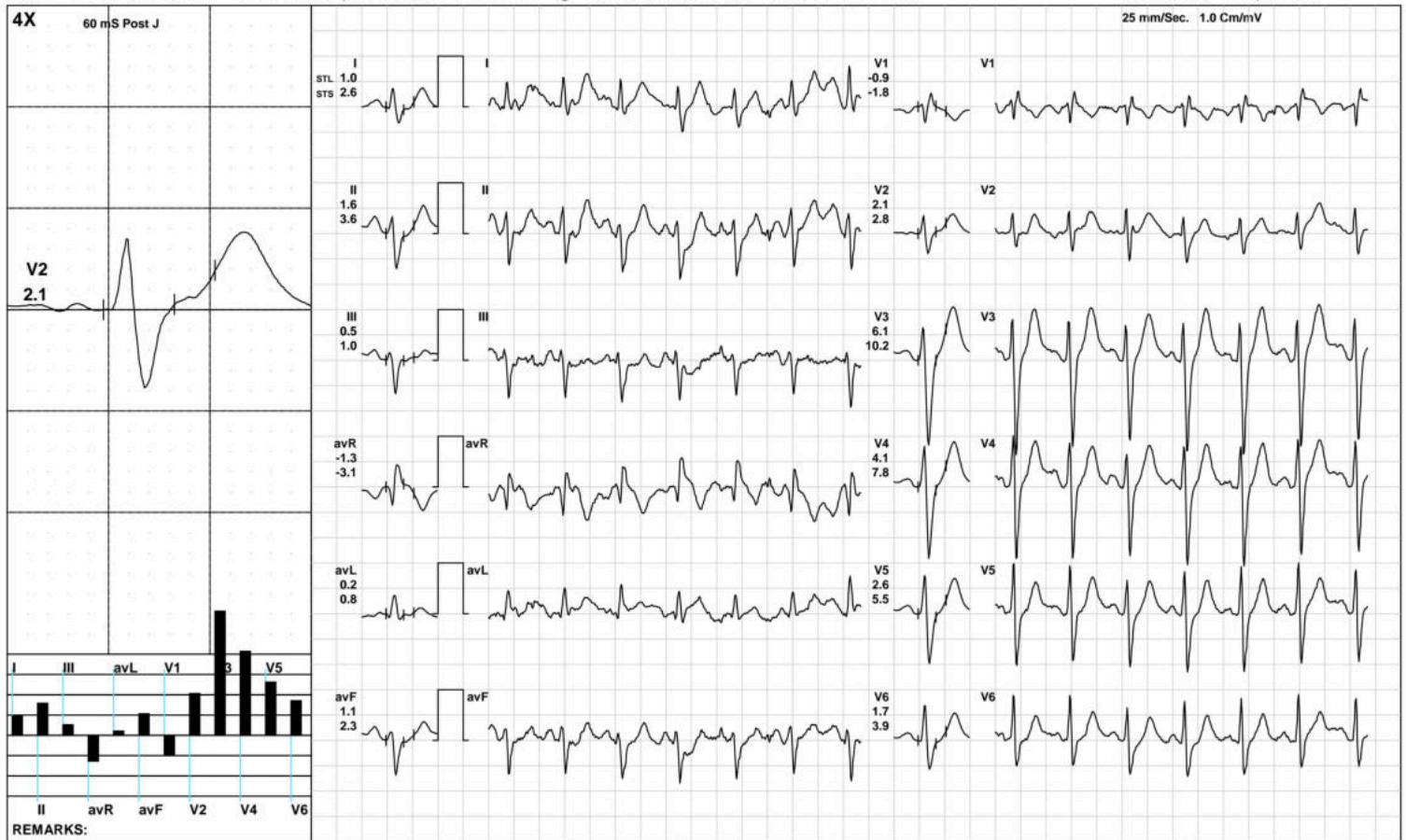

(GEM212170906)(R)Kardic by Allengers

AAROGYAM DIAGNOSTICS

Recovery(3:41)



1671 / MR. DIWAKAR JEE / 26 Yrs / M / 164 Cms / 63 Kg / HR : 123

Date: 24-Dec-2022 02:59:55 PM METS: 1.0/ 123 bpm 63% of THR BP: 120/80 mmHg Raw ECG/ BLC On/ Notch On/ HF 0.05 Hz/LF 100 Hz

ExTime: 09:03 1.1 mph, 0.0%

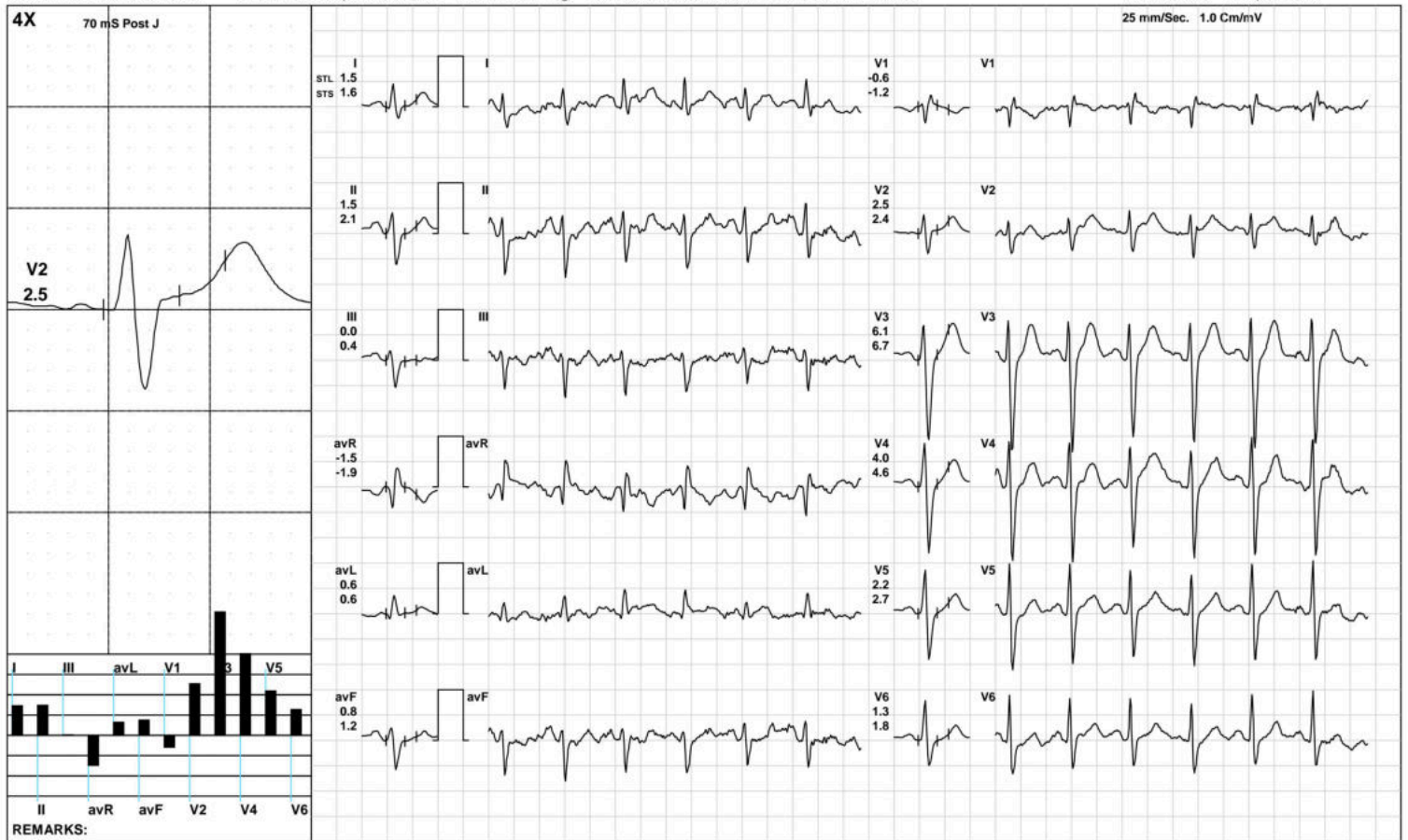

(GEM212170906)(R)Kardic by Allengers

AAROGYAM DIAGNOSTICS

ST Measurements



1671 / MR. DIWAKAR JEE / 26 Yrs / M / 164 Cms / 63 Kg / HR : 79

Date: 24-Dec-2022 02:59:55 PM

Protocol : BRUCE/

	I	II	III	avR	avL	avF	V1	V2	V3	V4	V5	V6	I	II	III	avR	avL	avF	V1	V2	V3	V4	V5	V6	STS(mv/sec)
STL(mm)Supine	0.0	-0.5	-0.6	0.3	0.3	-0.5	0.0	1.0	2.8	2.2	1.3	0.7	0.5	0.6	0.0	-0.5	0.2	0.3	-0.6	1.0	3.6	2.9	2.0	1.3	
70 @mS Standing	0.0	-0.5	-0.6	0.3	0.3	-0.5	0.0	1.0	2.8	2.2	1.3	0.7	0.5	0.6	0.0	-0.5	0.2	0.3	-0.6	1.0	3.6	2.9	2.0	1.3	
HV	0.0	-0.5	-0.6	0.3	0.3	-0.5	0.0	1.0	2.8	2.2	1.3	0.7	0.5	0.6	0.0	-0.5	0.2	0.3	-0.6	1.0	3.6	2.9	2.0	1.3	
Warm Up	0.3	-0.2	-0.4	0.0	0.3	-0.2	0.0	1.5	2.8	1.8	1.0	0.6	0.9	0.7	-0.2	-0.8	0.6	0.2	-0.8	1.4	3.0	2.4	1.7	1.3	
ExStart	0.0	-0.4	-0.2	-0.1	0.2	-0.3	-0.3	1.6	0.9	0.5	0.8	0.0	-0.8	1.4	1.9	-0.3	-1.4	1.6	-0.8	0.3	0.3	1.4	-0.4	0.9	
Stage 1	0.1	0.1	0.5	-0.4	-0.1	0.6	-0.6	1.2	3.4	3.0	2.2	1.3	0.5	1.3	0.2	-1.1	0.3	0.4	-1.3	1.6	4.9	3.9	2.5	1.7	
Stage 2	1.2	0.7	-0.8	-1.1	0.7	-0.5	-0.1	1.5	3.0	1.5	0.0	1.3	2.2	3.7	1.1	-2.8	0.5	2.5	-1.4	1.5	7.3	2.2	4.1	3.1	
Stage 3	5.1	-1.0	-3.3	-1.9	3.9	-2.7	-0.6	4.6	4.1	2.3	2.4	-2.1	-0.3	3.4	2.5	-1.4	-0.8	3.7	-2.0	2.8	7.5	4.3	2.8	2.6	
PeakEx	5.1	-1.0	-3.3	-1.9	3.9	-2.7	-0.6	4.6	4.1	2.3	2.4	-2.1	-0.3	3.4	2.5	-1.4	-0.8	3.7	-2.0	2.8	7.5	4.3	2.8	2.6	
Recovery	1.5	1.4	-0.1	-1.4	0.8	0.6	-0.9	2.2	6.8	4.7	2.9	1.7	3.0	3.0	0.1	-3.0	1.4	1.6	-2.0	3.1	11.1	8.5	5.9	4.1	
Recovery	1.0	1.6	0.5	-1.3	0.2	1.1	-0.9	2.1	6.1	4.1	2.6	1.7	2.6	3.6	1.0	-3.1	0.8	2.3	-1.8	2.8	10.2	7.8	5.5	3.9	
Recovery	1.5	1.5	0.0	-1.5	0.6	0.8	-0.6	2.5	6.1	4.0	2.2	1.3	1.6	2.1	0.4	-1.9	0.6	1.2	-1.2	2.4	6.7	4.6	2.7	1.8	

		I	II	III	avR	avL	avF	V1	V2	V3	V4	V5	V6
STI(μ Vs)	Supine	0.8	-2.4	-3.3	0.8	2.0	-2.7	0.3	6.4	17.6	13.2	7.2	3.8
	Standing	0.8	-2.4	-3.3	0.8	2.0	-2.7	0.3	6.4	17.6	13.2	7.2	3.8
	HV	0.8	-2.4	-3.3	0.8	2.0	-2.7	0.3	6.4	17.6	13.2	7.2	3.8
	Warm Up	1.4	-0.6	-1.4	-0.3	1.1	-0.6	1.3	9.6	18.2	11.4	5.8	3.1
	ExStart	2.4	-5.7	-4.8	-0.3	4.4	-5.4	-0.3	11.5	6.5	1.7	6.8	-2.0
	Stage 1	-0.8	-0.5	2.9	-0.8	-1.3	2.8	-2.0	4.2	12.7	12.0	9.1	5.5
	Stage 2	3.3	-2.5	-6.8	-1.7	3.2	-8.2	1.3	6.8	5.4	5.3	-6.4	2.5
	Stage 3	29.0	-13.3	-24.6	-7.7	23.1	-22.7	0.2	21.9	9.5	5.3	9.6	-17.8
	PeakEx	29.0	-13.3	-24.6	-7.7	23.1	-22.7	0.2	21.9	9.5	5.3	9.6	-17.8
	Recovery	2.5	1.6	-0.8	-2.1	1.7	0.5	-1.3	6.6	18.5	11.3	6.2	2.4
	Recovery	0.8	2.9	1.7	-2.0	-0.5	2.3	-3.2	7.0	20.5	12.7	7.4	4.1
	Recovery	7.0	6.4	-0.5	-6.7	3.2	3.0	-1.9	12.9	30.2	19.8	10.7	5.9



Patna-20

1671 / MR. DIWAKAR JEE / 26 Yrs / Male / 164 Cm / 63 Kg

Time (Min.)	HR (bpm)	PR Int (mS)	QRS Wid (mS)	QRS Axis (Deg.)	QTC (mS)	P(μV) (Max)	R(μV) (Max)	S(μV) (Min)	T(μV) (Max)	Min. J (μV)	Leads for (J & PJ)	Min. Post JRR Var (μV)	(%)	VEB (Counts)	Missed Beats (Counts)
00:30	98	268	76	-42	403	206	930	-1489	473	-275	III	-78	0.00	0	0
01:00	94	202	84	-57	408	-4936	904	-4903	-4963	-4938	I	-5008	0.00	0	0
01:30	103	188	82	138	438	-3344	3095	-3310	-3351	-3382	I	-1696	0.00	0	0
02:00	113	142	76	-15	361	1056	1451	-1537	671	-430	III	-332	0.00	0	0
02:30	120	152	78	-28	245	-1925	1140	-1922	-2132	-2176	I	-2118	0.00	0	0
03:00	121	172	74	-31	432	632	1002	-1693	567	-275	I	-83	0.00	0	0
03:30	120	170	74	-48	294	184	891	-1622	477	-137	I	-13	0.00	0	0
04:00	120	84	72	-60	450	226	830	-1634	540	215	V1	-59	0.00	0	0
04:30	130	154	72	-45	164	234	913	-1690	-684	-452	avF	-78	0.00	0	0
05:00	130	104	70	-61	425	2066	1062	-1790	1995	-1799	V2	-1781	0.00	0	0
05:30	142	104	70	-46	425	237	973	-1750	606	-481	II	-166	0.00	0	0
06:00	143	136	68	-55	221	-1343	999	-1983	-1228	-1205	avL	-1097	0.00	0	0
06:30	144	130	72	-63	329	270	985	-1793	727	-398	avF	-47	0.00	0	0
07:00	149	130	72	-76	334	434	910	-1816	763	-764	II	-473	0.00	0	0
07:30	157	106	48	257	350	1905	920	-1796	-2033	-2086	I	-1885	0.00	0	0
08:00	161	100	72	136	353	-2620	2731	-2585	-2806	-2871	I	-2723	0.00	0	0
08:30	168	110	68	-79	335	328	845	-1897	762	-534	II	-167	0.00	0	0
09:00	168	114	72	136	389	-4536	5955	-4497	-4570	-4637	avL	-4649	0.00	0	0
09:30	169	68	-90	-82	344	-3428	844	-3381	-3632	-3433	V5	-3472	0.00	0	0
10:00	172	68	-90	-75	344	1777	836	-2122	1677	-1805	V4	-594	0.00	0	0
10:30	158	122	66	-90	310	314	721	-1863	1030	-492	II	-63	0.00	0	0
11:00	142	120	66	-67	307	328	872	-1775	1147	-216	III	-24	0.00	0	0
11:30	135	148	70	-72	300	295	855	-1720	1143	264	V1	-41	0.00	0	0
12:00	130	148	70	-70	305	324	867	-1737	1035	-164	III	-45	0.00	0	0
12:30	126	82	72	-56	306	273	878	-1684	927	257	V1	-36	0.00	0	0

AAROGYAM DIAGNOSTICS

Patna-20

1671 / MR. DIWAKAR JEE / 26 Yrs / Male / 164 Cm / 63 Kg

Median Measurement Summary

Time (Min.)	HR (bpm)	PR Int (mS)	QRS Wid (mS)	QRS Axis (Deg.)	QTC (mS)	P(μV) (Max)	R(μV) (Max)	S(μV) (Min)	T(μV) (Max)	Min. J (μV)	Leads for (J & PJ)	Min. Post JRR Var (μV)	JRR Var (%)	VEB (Counts)	Missed Beats (Counts)
13:00	124	80	68	-59	309	264	900	-1673	828	256	V1	-2	0.00	0	0
13:30	123	80	70	-74	312	231	870	-1661	725	244	V1	-6	0.00	0	0