

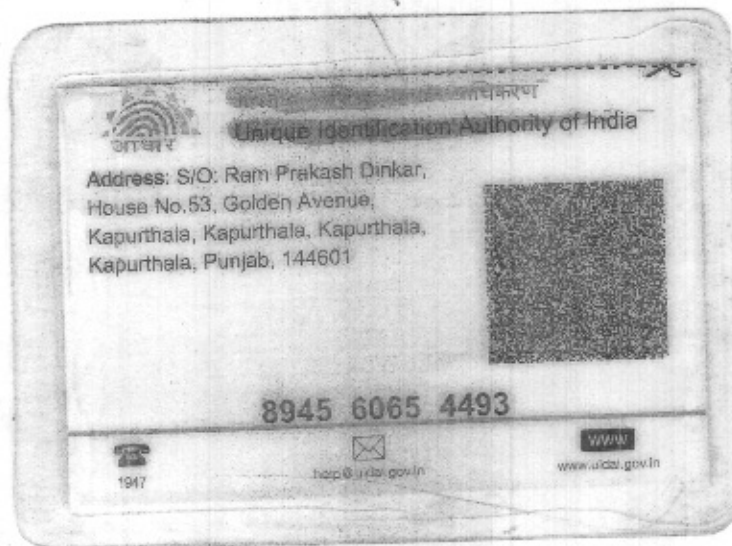

L-92
KAPIL HOSPITAL
Near New Courts,
Civil Lines, Jalandhar





KAPIL HOSPITAL

Phone : 0181-2230822, 2235822
 Telefax : 0181-2230822 (R)2456833
 e-mail : guptakapil.12@gmail.com
 Website: www.kapilhospital.com

Multispeciality, Comprehensive & Intensive Care Centre
A Centre approved for Cashless Hospitalization by all Insurance Companies/TPAs/GIPSA
 Civil Lines, Rajinder Nagar, opp. Commissioner's Office, Jalandhar City.(PB.)-144 001



NABH ACCREDITED HOSPITAL

Page No.1

NAME	SANDEEP DINKAR	DATE	09/04/2022
FATHER NAME	RAM PARKASH DINKAR		
AGE	42/Yrs	HOSPITAL ID	380/22
SEX	Male		
MARITAL STATUS	Married	EXAMINED BY	Dr. KAPIL GUPTA

PERSONAL HISTORY

HISTORY OF PRESENTING ILLNESS :	Nothing Significant
PAST HISTORY	Nothing Significant

DIET	Non-Vegetarian	BOWELS	Normal
APPETITE	Good	MICTURITION	Normal
SLEEP	Normal	HABITS	SMOKING: Nil
ALLERGY	Nil		ALCOHOL: Nil

PHYSICAL EXAMINATION

HEIGHT	174 cm	VISION	6/6 B/E
WEIGHT	91 Kg	Chest:106/110cm	
BP	130/80 mmhg	Abdomen:106cm	COULOUR VISION - Normal
PULSE	74/mnt	Dental check up	Normal
RESP. RATE	18/mnt		
TEMP	98.0° F		
SKIN	Normal		

KAPIL HOSPITAL
 Near New Courts,
 Civil Lines, Jalandhar



KAPIL HOSPITAL

Phone : 0181-2230822, 2235822
Telefax : 0181-2230822 (R)2456833
e-mail : guptakapil.12@gmail.com
Website: www.kapilhospital.com

Multispeciality, Comprehensive & Intensive Care Centre
A Centre approved for Cashless Hospitalization by all Insurance Companies/TPAs/GIPSA
Civil Lines, Rajinder Nagar, opp. Commissioner's Office, Jalandhar City.(PB.)-144 001



NABH ACCREDITED HOSPITAL

Page No.2

	JVP	Normal
	APEX BEAT	5 th ICS mid clavicular line
CVS	THRILLS	Absent
	HEART SOUNDS	Normal
	MURMURS	Absent

	TRACHEAL POSITION	Central
	SHAPE OF CHEST	Normal
RS	MOVEMENTS	Equal Bilateral
	BREATH SOUNDS	Vesicular
	ADVENTITIOUS SOUNDS	Absent

	TENDERNESS	Nil
	LIVER	Normal
ABDOMEN	SPLEEN	Not Palpable
	KIDNEY	Normal
	FREE FLUID	Absent
	BOWEL SOUND	Normal
	HERNIAL ORIFICES	Normal

	HIGHER MENTAL FUNCTION	Normal
	CRANIAL NERVES	Normal
CNS	SENSORY SYSTEMS	Normal
	MOTER SYSTEMS	No Abnormality
	REFLEXES	Normal

MUSCULOSKELETAL SYSTEM	Normal
------------------------	--------

IMPRESSION: - CLINICALLY AND INVESTIGATION WISE FIT.

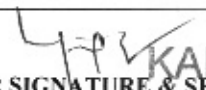
DOCTOR SIGNATURE & SEAL:
Near New Courts,
Civil Lines, Jalandhar
DR KAPIL GUPTA
MD

1
42 Years

Sandeep Dinkar

09/04/2022 09:19:20

KAPIL HOSPITAL JALANDHAR

Rate 69

PR 137

QRS 110

QT 387

QTc 415

--AXIS--

P 61

QRS -4

T 13

12 Lead; Standard Placement

Subacute T + III up

0.01m

mitral regurg

KAPIL HOSPITAL

Near New Course
Civil Lines, Jalandhar

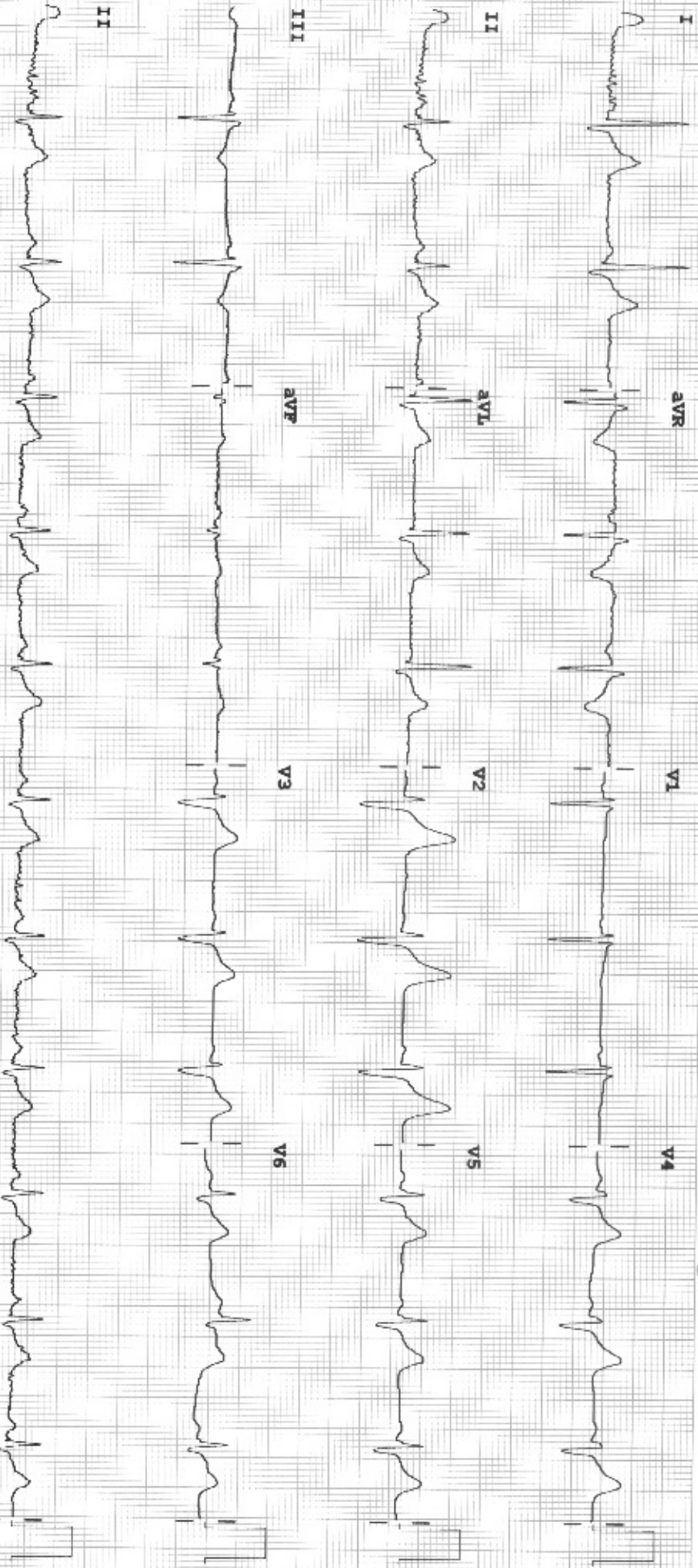

Device:

Speed: 25 mm/sec

Limbo: 10 mm/mV

Chest: 10.0 mm/mV

F 60-0.50-40 Hz W

PH10

CLP

Pp



K.S. Clinical Lab.

Inside Kapil Hospital



Phone : 0181-2230822, 2235822
 Telefax : 0181-2230822 (R) 2456833
 e-mail : guptakapil.12@gmail.com
 Website : www.kapilhospital.in

NABH ACCREDITED HOSPITAL

A CENTRE APPROVED FOR CASHLESS HOSPITALIZATION
 NEAR NEW COURTS, JALANDHAR CITY.

(Authorised Collection Centre for Dr. Lal Path Lab., Reliance, Metropolis etc.)

Clients Name: Mr. Sandeep Dinkar	Age/Sex:42Yrs/Male
Date: 09/04/2022	Incharge:Dr. N. K. Sardana MD (Path)
Spouse	

Haemogram	Patients Value	Normal Range
Hb	13.9gm/dl	12.0 -14.0 gm/dl
T.L.C	5,500/cumm	4000-10000/cumm
D.L.C		
Polymorphs	66%	40-70 %
Lymphocytes	30%	20-40 %
Monocytes	03%	02-06 %
Eosinophils	01%	02-04 %
Basophils	00 %	00-01 %
P.C.V	38.2%	20-45 %
R.B.C	4.68 m/cumm	4-5.5m/cumm
M.C.V	88.7fl	77-93 fl
M.C.H	32.1pg	27-32 pg
M.C.H.C	34.2g/dl	29-35 g/dl
Platelets Count	2,23,000/cumm	1,50,000-4,50,000/cumm
E.S.R	6.0 mm/1st hr	5.0-10.mm/1st hr

Investigations	Patients Value	Normal Range
Blood Sugar(F)	89.0 mg/dl	70-110 mg/dl
Blood Sugar PP	120.0 mg/dl	80-140 mg/dl
Blood Urea	30.0 mg/dl	15-45 mg/dl
S.Creatinine	0.9 mg/dl	0.4-1.2 mg/dl
S.Uric Acid	5.5 mg/dl	2.5-7.5 mg/dl
BUN	21.0 mg/dl	10-25 mg/dl

Lipid Profile	Patients Value	Normal Range
S.Cholesterol	195.0 mg/dl	150-220.0 mg/dl
S.H.D.L.Cholesterol	42.0 mg/dl	29-67.0 mg/dl
S.V.L.D.L.Cholesterol	36.8 mg/dl	05-23.0 mg/dl
S.L.D.L.Cholesterol	116.2 mg/dl	100-140.0 mg/dl
S.Triglycerides	184.0 mg/dl	35-160.0 mg/dl

KAPIL HOSPITAL
 Near New Courts,
 Civil Lines, Jalandhar

Dr. N. K. Sardana

M.D. (Pathology)
 Consultant Pathologist (Visiting)



K.S. Clinical Lab.

Inside Kapil Hospital



Phone : 0181-2230822, 2235822
Telefax : 0181-2230822 (R) 2456833
e-mail : guptakapil.12@gmail.com
Website : www.kapilhospital.in

NABH ACCREDITED HOSPITAL

A CENTRE APPROVED FOR CASHLESS HOSPITALIZATION
NEAR NEW COURTS, JALANDHAR CITY.

(Authorised Collection Centre for Dr. Lal Path Lab., Reliance, Metropolis etc.)

<i>Clients Name: Mr. Sandeep Dinkar</i>	<i>Age/Sex:42Yrs/Male</i>
<i>Date: 09/04/2022</i>	<i>Incharge:Dr. N. K. Sardana MD (Path)</i>
<i>Spouse</i>	

INTERPRETATION:-

Fasting Blood Sugar: 89.0mg/dl (Normal value: 70-110.0 mg/dl)

Clients HbA1c: 5.4% (Normal value (4.0% - 6.0 %))

HBA1C	NORMAL RANGE	
	Non Diabetic	4.0% - 6.0%
	Good Control	6.1% - 8.0%
	Poor Control	8.1% - 9.0%
	Unsatisfactory	>9%

Note:-

- 1. A three monthly monitoring is recommended in diabetics.
- 2. Since HbA1c concentration represents the integrated values for blood glucose over the preceding 6-10 weeks and is not affected by daily glucose fluctuation, exercise and recent food intake, it is a more useful tool for monitoring diabetics.

Clinical Use:-

- Clinical management of diabetes mellitus through routine monitoring.
- Assess compliance with therapeutic regimen.

Report Completed:-

Test Requested:

GLYCOSYLATED HEMOGLOBIN/HbA1c.

Lab Technician

KAPIL HOSPITAL
Near New Courts,
Civil Lines, Jalandhar
Dr. N. K. Sardana
M.D. (Pathology)
Consultant Pathologist (Visiting)



K.S. Clinical Lab.

Inside Kapil Hospital



Phone : 0181-2230822, 2235822
 Telefax : 0181-2230822 (R) 2456833
 e-mail : guptakapil.12@gmail.com
 Website : www.kapilhospital.in

NABH ACCREDITED HOSPITAL

A CENTRE APPROVED FOR CASHLESS HOSPITALIZATION
 NEAR NEW COURTS, JALANDHAR CITY.

(Authorised Collection Centre for Dr. Lal Path Lab., Reliance, Metropolis etc.)

<i>Clients Name: Mr. Sandeep Dinkar</i>	<i>Age/Sex:42Yrs/Male</i>
<i>Date: 09/04/2022</i>	<i>Incharge:Dr. N. K. Sardana MD (Path)</i>
<i>Spouse</i>	

THYROID FUNCTION TEST:

<u>Investigation</u>	<u>Observed Value</u>	<u>Unit</u>	<u>Biological ReferenceInterval</u>
Thyroid Panel-1			
T3 (Total)	80.2	ng/dl	70-204 First Trimester:81-190 Second Trimester:100-260 Third Trimesters:100-260
T4 (Total)	8.0	µg/dl	5.0-12.5
TSH (Ultrasensitive)	2.7	µIU/ML	0.45-4.5 First Trimester : 0.1-2.5 Second Trimester : 0.2-3.0 Third Trimester :0.3-3.0

References:1.Interpretaion of thyroid function tests.Dayan et al.
 THELANCET.Vol357.Febuary24,2001.

2.Laboratory Evaluation of Thyroid function,India Thyroid Guidelines,
 JAPI, January 2011,Vol.59

---END OF REPORT---

KAPIL HOSPITAL
 Near New Courts,
 Civil Lines, Jalandhar

Dr. N. K. Sardana

M.D. (Pathology)
 Consultant Pathologist (Visiting)

Lab Technician



K.S. Clinical Lab.

Inside Kapil Hospital

Phone : 0181-2230822, 2235822
Telefax : 0181-2230822 (R) 2456833
e-mail : guptakapil.12@gmail.com
Website : www.kapilhospital.in



NABH ACCREDITED HOSPITAL

A CENTRE APPROVED FOR CASHLESS HOSPITALIZATION
NEAR NEW COURTS, JALANDHAR CITY.

(Authorised Collection Centre for Dr. Lal Path Lab., Reliance, Metropolis etc.)

<i>Clients Name: Mr. Sandeep Dinkar</i>	<i>Age/Sex:42Yrs/Male</i>
<i>Date: 09/04/2022</i>	<i>Incharge:Dr. N. K. Sardana MD (Path)</i>
<i>Spouse</i>	

PROSTATE SPECIFIC ANTIGEN SERUM

<i>Investigations</i>	<i>Patients Value</i>	<i>Normal Range</i>
PROSTATE SPECIFIC ANTIGEN,SERUM	2.9ng/ml	<0.04-4.00ng/ml

Lab Technician

KAPIL HOSPITAL
Near New Courts,
Lanes, Jalandhar
Dr. N. K. Sardana
M.D. (Pathology)
Consultant Pathologist (Visiting)



K.S. Clinical Lab.

Inside Kapil Hospital



Phone : 0181-2230822, 2235822
 Telefax : 0181-2230822 (R) 2456833
 e-mail : guptokapil.12@gmail.com
 Website : www.kapilhospital.in

NABH ACCREDITED HOSPITAL

A CENTRE APPROVED FOR CASHLESS HOSPITALIZATION
 NEAR NEW COURTS, JALANDHAR CITY.

(Authorised Collection Centre for Dr. Lal Path Lab., Reliance, Metropolis etc.)

Clients Name: Mr. Sandeep Dinkar	Age/Sex:42Yrs/Male
Date: 09/04/2022	Incharge:Dr. N. K. Sardana MD (Path)
Spouse	

Liver Function Test	Patients Value	Normal Range
S.Bilirubin (Total)	0.8 mg/dl	0.2-1.0 mg/dl
S.Bilirubin (Direct)	0.3 mg/dl	0.2-0.4 mg/dl
S.Bilirubin (Indirect)	0.5 mg/dl	0.2-0.6 mg/dl
S.G.O.T	25.0 Units/ml	5-35 Units/ml
S.G.P.T	28.0 Units/ml	7-40 Units/ml
S.Alkaline Phosphatase	124.0 U/L	43-240 U/L
Total Proteins	7.1 gm/dl	6.0-8.0 gm/dl
Albumin	4.0 gm/dl	3.8-5.0 gm/dl
Globulin	3.1 gm/dl	2.3-3.5 gm/dl
S.G.G.T.P	32.0 IU/L	17-70 IU/L

Investigations	Patients Value
Blood Group	O
Rh Typing	Positive

Urine Analysis	
Color	Pale Yellow
Sugar	Nil
Albumin	Nil
Ketones	Nil
Bilirubin	Nil
Urobilinogen	Normal
Leucocyte esterase	Negative
Microscopic Examination/HPF	
Leucocytes/Pus Cells	1-2
R.B.Cs.	Nil
Casts	Nil
Epithelial Cells	Nil
Significant Crystals	Nil
Specific Gravity	1.010
PH	5.5

KAPIL HOSPITAL
 Near New Courts,
 Civil Lines, Jalandhar

Dr. N. K. Sardana

M.D. (Pathology)

Consultant Pathologist (Visiting)

Lab Technician



KAPIL HOSPITAL

Phone : 0181-2230822, 2235822
Telefax : 0181-2230822 (R)2456833
e-mail : guptakapil.12@gmail.com
Website: www.kapilhospital.com

Multispeciality, Comprehensive & Intensive Care Centre
A Centre approved for Cashless Hospitalization by all Insurance Companies/TPAs/GIPSA
Civil Lines, Rajinder Nagar, opp. Commissioner's Office, Jalandhar City.(PB.)-144 001

NABH ACCREDITED HOSPITAL



ULTRA SONOGRAPHY REPORT

<i>Patient Name: Mr. Sandeep Dinkar</i>	<i>Age/Sex: 42 Yrs/ Male</i>
<i>PART Scanned:- ABDOMEN</i>	<i>Sonography Window :- Good/Bad/Reasonable</i>
<i>Non fasting</i>	<i>09/04/2022</i>

Liver is enlarged in size to 12.9cm , shape ,outline and show areas of hyperechogenicity S/O fatty liver. No sol. is seen. I.H.B.R. are normal. Portal vein is 10.6.No pathology seen in Porta.

Gall Bladder is normal in size. Walls are normal. No calculus/sol. seen. The cleavage line between the liver and gall bladder is maintained. To be repeated on fasting

Common Bile Duct is normal in calibre. No obstruction /mass/calculus could be seen up to the length scanned.

Pancreas is normal in size, shape, outline and echopattern.PD is normal. No sol. seen. Peripancreatic region is normal.

Spleen is normal in size and echopattern.No sol. seen. Splenic vein is normal in size. No collaterals could be seen.

Kidneys:Both kidneys are normal in size, shape, outline and parenchymal echopattern. Cortico medullary distinction is well maintained bilaterally. Central echoes are compact. No calculi/hydronephrosis seen in both kidneys .Peri renal area is normal Rt kidney 12.9 x 4.7cm,Lt kidney 10.6 x 4.7cm.

Ureters: seem to be normal upto the parts scanned.

Urinary Bladder is normal. No calculus/mass is seen.UB wall is normal. vesicles are Psoasmuscles seem to be normal.

Bowel loops: Right iliac region seem to be grossly normal. No sol. seen. No free fluid/gross lymphadenopathy noted.

Pleural: spaces are normal.

Prostate: is normal in size, capsule intact, no nodules

IMPRESSION: Early Fatty Liver Changes Rest US Scan

Date:09/04/2022

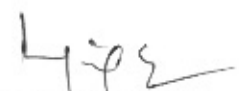
Dr Kapil Gupta MD
KAPIL HOSPITAL
Near New Courts,
Civil Lines, Jalandhar



KAPIL HOSPITAL

Phone : 0181-2230822, 2235822
Telefax : 0181-2230822 (R)2456833
e-mail : guptakapil.12@gmail.com
Website: www.kapilhospital.com

Multispeciality, Comprehensive & Intensive Care Centre
A Centre approved for Cashless Hospitalization by all Insurance Companies/TPAs/GIPSA
Civil Lines, Rajinder Nagar, opp. Commissioner's Office, Jalandhar City.(PB.)-144 001



NABH ACCREDITED HOSPITAL

<i>Client Name:Mr. Sandeep Dinkar</i>	<i>Age/Sex:42Yrs/Male</i>
<i>Date:09/04/2022</i>	<i>Incharge:Dr.Kapil Gupta MD</i>
<i>Spouse</i>	

X-RAY CHEST REPORT

REPORT:

- *Trachea is centrally placed.*
- *Heart size is normal along with all normal .*
- *Both costo – phrenic and cardio – phrenic angles are clear.*
- *Both lungs clear and no parenchymal destruction or lesion seen.*
- *No any Retro – sternal or mediastinal soft tissue abnormality seen.*
- *Both domes of diaphragms are normal with well delineated cupulae and margins.*
- *Normal sub – diaphragmatic stomach shadow noticed.*
- *Broncho – vascular shadows are normal both side.*
- *Hilar region both side normal.*

OPINION/IMPRESSION:-

No cardiopulmonary lesion seen.

Dr KAPIL GUPTA MD
Medical & Heart Specialist
KAPIL HOSPITAL
Near New Courts,
Civil Lines, Jalandhar



KAPIL HOSPITAL

Phone : 0181-2230822, 2235822
Telefax : 0181-2230822 (R)2456833
e-mail : guptakapil.12@gmail.com
Website: www.kapilhospital.com

Multispeciality, Comprehensive & Intensive Care Centre
A Centre approved for Cashless Hospitalization by all Insurance Companies/TPAs/GIPSA
Civil Lines, Rajinder Nagar, opp. Commissioner's Office, Jalandhar City.(PB.)-144 001

NABH ACCREDITED HOSPITAL



DEPARTMENT OF NON-INVASIVE CARDIOLOGY
2D ECHO REPORT

2D COLOUR DOPPLER REPORT

Page No.1

Patients Name:Mr. Sandeep Dinakr	Age/Sex:42yr/Male
Dated:09/04/2022	Ref:By:Dr.Kapil Gupta MD
Spouse	

SUMMARY:-

Situs is solitus with atrio-ventricular and ventriculo atrial concordance and normally related great vessels. Left atrium is normal size. Left ventricle is normal size, shape and contractility. No LV hypertrophy seen with LVPW (s)1.46 Global LVEF is 58%. All cardiac valves are structurally normal. There is no significant gradient across LVOT/RVOT. IAS & IVS are intact. There is no PDA/Coarctation of Aorta . Pulmonary veins are draining normally. There is no clot or vegetation. Pericardial veins are draining normally. No Regional wall motion abnormalities seen. Diastolic Dysfunction absent.

FINAL IMPRESSION:-

- LV is normal in size LVID 4.97mm
- Normal LV systolic function
- Global LVEF is 58%.
- Diastolic dysfunction absent
- No Regional wall motion abnormalities seen
- No clot or vegetation seen.
- Pericardium is normal.
- No LV hypertrophy seen with LVPW(s)1.46
- All cardiac valves are structully normal
- IAS & IVS are intact

Signature KAPIL HOSPITAL

Dr. Kapil Gupta Near New Courts,
Civil Lines, Jalandhar
MD

Consultant physician



KAPIL HOSPITAL

Phone : 0181-2230822, 2235822
 Telefax : 0181-2230822 (R)2456833
 e-mail : guptakapil.12@gmail.com
 Website: www.kapilhospital.com

Multispeciality, Comprehensive & Intensive Care Centre
A Centre approved for Cashless Hospitalization by all Insurance Companies/TPAs/GIPSA
 Civil Lines, Rajinder Nagar, opp. Commissioner's Office, Jalandhar City.(PB.)-144 001

NABH ACCREDITED HOSPITAL



Page No.II

2D COLOUR DOPPLER REPORT

MEASUREMENT	ACTUAL VALUE	NORMAL VALUE
AORTIC ROOT DIAMETER	3.2	2.0-3.7cm
AORTIC CUSP SEPRATION	1.5	1.5- 2.6cm
LEFT ATRIUM DIMENTION	3.3	4.0- 26 cm
LEFT VENTRICULAR ED DIM	4.97	3.0- 5.6 cm
LEFT VENTRICULAR ES DIM	3.43	2.2- 4.0 cm
INTER VENT. SEPTUM ED/ES	1.42/1.34	0.6- 1.2cm
LEFT VENT.P.WALL ED/ES	0.84/1.46	0.5- 1.0cm
RIGHT VENT.DIM ED/ES	1.98cm	0.7-2.6 cm
MITRAL DE AMPLITUDE	22.0.mm	17-30 mm
MITRAL EF SLOP	156.0 mm/sec	75-200 mm/sec

SPECIFIC LEFT VENTRICULAR FUNCTION PARAMETER

E.P. SEPTAL SEPARATION	6.0mm	< 9mm
LEVT VENTRICULAR ESV	54.2ml	38+-10ml
LEFT VENTRICULAR EDP	93.8ml	90+-30ml
LEFT VENTRICULAR EF	58%	60+-62 %
LEFT VENTRICULAR FS	31%	24+-42 %
LEFT VENTRICULAR IVRT	60m.sec	< 90m.sec
MITRAL E VELOCITY	60 cm/sec	55-95cm/sec
MITRAL A VELOCITY	69 cm/sec	45-95cm/sec

KAPIL HOSPITAL
 Near New Courts,
 Civil Lines, Jalandhar



KAPIL HOSPITAL

Phone : 0181-2230822, 2235822
 Telefax : 0181-2230822 (R)2456833
 e-mail : guptakapil.12@gmail.com
 Website: www.kapilhospital.com

Multispeciality, Comprehensive & Intensive Care Centre
A Centre approved for Cashless Hospitalization by all Insurance Companies/TPAs/GIPSA
 Civil Lines, Rajinder Nagar, opp. Commissioner's Office, Jalandhar City.(PB.)-144 001



NABH ACCREDITED HOSPITAL

Page No.III

2D COLOUR DOPPLER ANALYSIS

MITRAL VALVE

E.VEELOCITY	70	CM/SEC
A.VELOCITY	47	CM/SEC
PEAK GRADIENT	2.4	MMHG
MEAN GRADIENT		MMHG
MITRAL VALVE AREA	N	SQ.CM
MITRAL REGURGITATION	Nil	

AORTIC VALVE

PEAK VELOCITY	107	CM/SEC
PEAK GRADIENT	4.0	MMHG
MEAN GRADIENT		MMHG
AORTIC VALVE AREA	N	
AORTIC REGURGITATION	NIL	

TRICUSPID VALVE

TRICUSPID REGURGITATION	NIL	
CALCULATED RVSP		MMHG

PULMONARY VALVE

PEAK VELOCITY	80	CM/SEC
PEAK GRADIENT	3.0	MMHG
PULMONARY REGURGITATION	NIL	
CALCULATED PADP		MMHG

KAPIL HOSPITAL
 Near New Courts,
 Civil Lines, Jalandhar



KAPIL HOSPITAL

Phone : 0181-2230822, 2235822
Telefax : 0181-2230822 (R)2456833
e-mail : guptakapil.12@gmail.com
Website: www.kapilhospital.com

Multispeciality, Comprehensive & Intensive Care Centre
A Centre approved for Cashless Hospitalization by all Insurance Companies/TPAs/GIPSA
Civil Lines, Rajinder Nagar, opp. Commissioner's Office, Jalandhar City.(PB.)-144 001

NABH ACCREDITED HOSPITAL



Page No. IV

2D COLOUR DOPPLER REPORT

DOPPLER ANALYSIS

MITRAL VALVE

E.VELLOCITY	86 cm/sec	PEAK GRADIENT	1.5mm Hg
A.VELLOCITY	28 cm/sec	MEAN GRADIENT	1.6mm Hg

MITRAL VALVE AREA

PHT METHOD	cm2
2D METHOD	cm2
OTHER METHOD	

MITRAL REGURGITATION	Nil
----------------------	-----

JET DETEC BY PW	
AREA OF JET	1.68
MR/LA JET	%
OTHER FEATURE	

Wilkin score		Mobility	N	SV crowding	Nil
Thickness	Normal	Clarification	N	Total score	

TRICUSPID VALVE

E.VELLOCITY	cm/sec	PEAK GRADIENT	mm Hg
A.VILOLOCITY	cm/sec	MEAN GRADIENT	mm Hg

OTHER FEATURE

KAPIL HOSPITAL
Near New Courts,
Civil Lines, Jalandhar