



Rama Krishna Multispeciality Hospital

257-A, TALWANDI, KOTA (RAJ.) • Tel : 0744-3562955, M. 9414227325
www.ramakrishnahospital.com | Email : rxkota@gmail.com

Yashwant Singh Chopra

5/2/23

P- 80

BP- 120/80

HR 173

wt 64

gml 21

Chest I 90cm

II 86cm

Abd - 88cm

Vit 6/6 (Color in ⊕)

Dent ⊕

Vision ⊕

Ear ⊕

Test of fu Duty

M. Singh
डॉ. मनिषा भार्गव
एम.बी.बी.एस., एम.डी.
रामाकृष्णा हॉस्पिटल
रजि. नं. 006311/22544

भारत सरकार
GOVERNMENT OF INDIA



यशवंत सिंह चीता
Yashwant Singh Chita
जन्म तिथि/DOB: 01/10/1992
पुरुष / MALE



5351 6492 2208

Yashwant Singh Chita
डा. यश भागवत
एम.बी.बी.एस.
एम्.डी.एम्.एस. हॉस्पिटल
राजस्थान - 20382

भारतीय विशिष्ट पहचान प्राधिकरण
INDIAN IDENTIFICATION AUTHORITY



पता:
S/O यशवंत सिंह चीता, 00,
कुम्हारों का मोहल्ला, राम
नडोदिया, पंचावत
बड़ोदिया, बड़ोदिया,
चिर्कोटगढ़,
राजस्थान - 323307

Address:
S/O Yashwant Singh Chita, 00,
Kumharo ka mohalla, gram
Bardoliya, Panchavati Bardoliya,
Bardoliya, Chirkotgarh,
Rajasthan - 323307

5351 6492 2208



GOOD HEALTH LAB

RAMAKRISHNA HOSPITAL

(UNIT OF DR. L.K. BHARGAVA & SONS HUF)



Patient Report

Name: YASHWANT
Age: 30 Years
Dr. Name: DR.YASH

Gender: Male

PID: 10
Sample Mode: Whole Blood
Sequence ID: 202302050013

Run Date: 05/02/2023

Printed ON: 05/02/2023 02:13:37 pm

Parameter	Result	Flags	Units	Limits
WBC	7.9		$\times 10^3 / \mu\text{L}$	4-10
LYMP#	3.3		$\times 10^3 / \mu\text{L}$	1-5
MID#	0.5		$\times 10^3 / \mu\text{L}$	0.1-1.5
GRAN#	4.1		$\times 10^3 / \mu\text{L}$	2-7
LYMP%	42.3	H	%	20-40
MID%	7.2		%	3-15
GRAN%	50.5		%	40-60
RBC	3.42	L	$\times 10^6 / \mu\text{L}$	4.5-5.5
HGB	15		g/dL	13-17
HCT	41.8		%	40.7-50.3
MCV	122.2	H	fL	83-103
MCH	43.8	H	pg	27-32
MCHC	35.8	H	g/dL	31.5-34.5
RDW-CV	13.5		%	11.6-15.4
RDW-SD	46.8	H	fL	39-46
PLT	292		$\times 10^3 / \mu\text{L}$	150-410
MPV	7.5		fL	5.9-12.3
PCT	0.219	L	%	0.22-0.44
PDW	16.8		%	8.3-25
PLCR	21.4		%	16.3-36.3
PLCC	62.4		$\times 10^3 / \mu\text{L}$	--

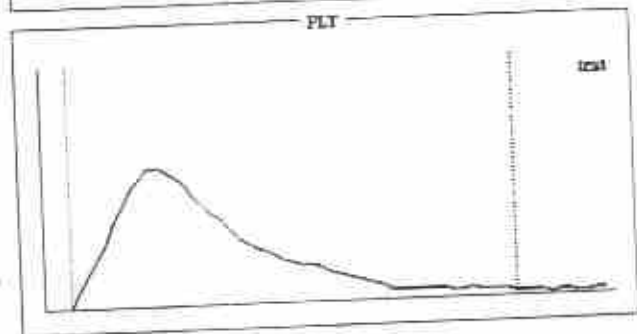
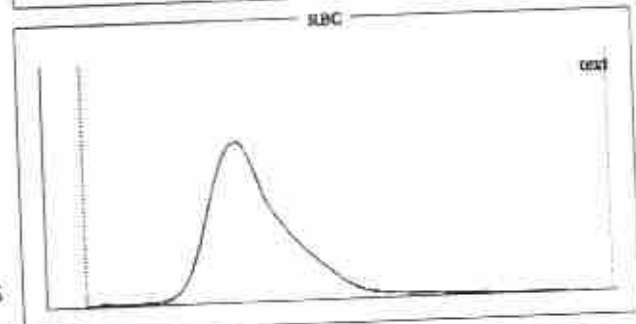
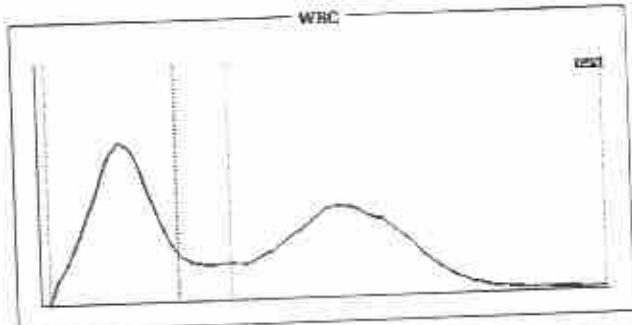

Histogram Flags:

?Macrocytosis, ?Hemolytic Anemia, ?Anisocytosis, ?Vit-B12 Deficiency Anemia

Comments:

Signature of Technician

Conditions of Reporting :

We use best of the kits from international Market & the quality control is done by putting up Fresh standard/Control with each running.
The reported result are for information and for Interpretation of the Referring Doctor only
Results of tests may vary from laboratory to laboratory and also in some parameters time to time for the same patient.
This report is not valid for any medic-legal purposes.
Result of card test are limited by time of Reading the card

257-A, Sheela Chaudhary Road, Talwandi, KOTA-5 (Raj.)

Tel 0744-3562955, Mob.: 9414227325, 9610209797 | E-mail : rxkota@gmail.com

Dr. Preeti Pathak
MD (Pathology)
Reg. No. 24703/15880

Dr. Preeti Pathak, MD. (Path.)
Reg. 24703/15880

Signature of Pathologist



GOOD HEALTH LAB

RAMAKRISHNA HOSPITAL

(UNIT OF DR. L.K. BHARGAVA & SONS HUF)



PATIENT'S NAME: YASHWANT SINGH

AGE/SEX : 30 Years/Male

LAB NO. : 0075

DATE : 05/02/2023

REF. BY : Dr. YASH BHARGAVA

HAEMATOLOGY

Test Name	Test Results	Normal Range
ESR	10 MM in 1st hr.	0-20 MM in 1st hr.
Blood Group Rh Factor		
TEST	RESULT	
BLOOD GROUP	= A	
Rh FACTOR	= POSITIVE	

BIO-CHEMISTRY

Test Name	Test Results	Normal Range
Blood Sugar Fasting	85.00 mg/dL	70.00-110.00 mg/dL
Aspartate-Aminotransferase (AST/SGOT)	21.00 IU/L	0.00-38.00 IU/L
Alanine-Aminotransferase (ALT/SGPT)	23.00 IU/L	0.00-40.00 IU/L
Serum for Gamma Glutamyl Transferase	30.00 U/L	9.00-52.00 U/L
Serum Alkaline Phosphatase	116.00 IU/L	0.00-270.00 IU/L
Creatinine	0.81 mg/dL	0.70-1.30 mg/dL
Urea	19.00 mg/dL	15.00-39.00 mg/dL
URIC ACID	5.3 mg/dl	2.3 - 6.1 (Female) 3.6 - 8.2 (Male)

Signature of Technician

Conditions of Reporting :

We use best of the kits from international Market & the quality control is done by putting up Fresh standard/Control with each running.
The reported result are for information and for interpretation of the Referring Doctor only.
Results of tests may vary from laboratory to laboratory and also in some parameters time to time for the same patient.
This report is not valid for any medico-legal purposes.
Result of card test are limited by time of Reading the card.

257-A, Sheela Chaudhary Road, Talwandi, KOTA-5 (Raj.)

Tel 0744-3562955, Mob.: 9414227325, 9610209797 | E-mail : rxkota@gmail.com

Dr. Preeti Pathak
MD (Pathology)
Reg. No. - 24703/15880

Dr. Preeti Pathak, MD. (Path.)
Reg. 24703/15880

Signature of Pathologist



GOOD HEALTH LAB

RAMAKRISHNA HOSPITAL

(UNIT OF DR. L.K. BHARGAVA & SOMS HUF)



PATIENT'S NAME: YASHWANT SINGH

AGE/SEX : 30 Years/Male

LAB NO. : 0075

DATE : 05/02/2023

REF. BY : Dr. YASH BHARGAVA

BIO-CHEMISTRY

Test Name	Test Results	Normal Range	
Serum Bilirubin			
Test Interval	Test Value	Unit	Typical Reference
Total Bilirubin	0.70	mg/dL	0.0 - 1.0
Direct Bilirubin	0.10	mg/dL	0.0 - 0.25
Indirect Bilirubin	0.60	mg/dL	0.2 - 1.0

ORGAN PANEL

Lipid Profile

TEST	TEST VALUE	UNIT	NORMAL VALUE
Serum Cholesterol	184.0	mg/dL	130-200 mg%
Triglyceride	104.0	mg/dL	Up to 150 mg%
HDL Cholesterol	44.0	mg/dL	30-70 mg%
LDL Cholesterol	117.0	mg/dL	Up to 150 mg%
VLDL Cholesterol	23.0	mg/dL	Up to 80 mg %
Total Cholesterol/HDL Ratio	4.18		0.0-4.97
LDL/HDL Cholesterol Ratio	2.65		0.0-3.55

Signature of Technician

Conditions of Reporting :

We use best of the kits from international Market & the quality control is done by putting up Fresh standard/Control with each running.
The reported result are for information and for interpretation of the Referring Doctor only.
Results of tests may vary from laboratory to laboratory and also in some parameters time to time for the same patient.
This report is not valid for any medico-legal purposes.
Result of card test are limited by time of Reading the card.

257-A, Sheela Chaudhary Road, Talwandi, KOTA-5 (Raj.)

Tel 0744-3562955. Mob.: 9414227325, 9610209797 | E-mail : rxkota@gmail.com

Dr. Preeti Pathak
MD (Pathology)
Reg. No. - 24703/15880

Dr. Preeti Pathak, MD. (Path.)
Reg. 24703/15880

Signature of Pathologist



GOOD HEALTH LAB

RAMAKRISHNA HOSPITAL

(UNIT OF DR. L.K. BHARGAVA & SONS HUF)



PATIENT'S NAME: YASHWANT SINGH

AGE/SEX : 30 Years/Male

LAB NO. : 0075

DATE : 05/02/2023

REF. BY : Dr. YASH BHARGAVA

BIO-CHEMISTRY

Test Name	Test Results	Normal Range
Serum Total Protein A/G Ratio		
Total Proteins	7.30 g/dL	6.0-8.5
Albumin	4.20 g/dL	3.4-5.0
Globulin	3.10 g/dL	2.3-3.5
A/G Ratio	1.35:1	1.0-2.3

OTHER

Glycosylated Hb (HbA1C)

TEST	VALUE	REFERENCE VALUE
HBA1C	5.5 %	Excellent Control < 5.5% Good Control : 5.5 to 7.00% Fair Control : 7.00 to 8.00% Poor Control : > 8.0 %

NOTE :-

HbA1C is done on the spot with the latest Nycocard Reader 2, a test based on spectral reflectance. The assay used here is boronate affinity. Remember, the HbA1C is not the same as the glucose level. It is far superior to the blood glucose reading & it gives an average reading for the past 8-12 weeks.

Signature of Technician

Conditions of Reporting :

We use best of the kits from international Market & the quality control is done by putting up Fresh standard/Control with each running.
The reported result are for information and for interpretation of the Referring Doctor only.
Results of tests may vary from laboratory to laboratory and also in some parameters time to time for the same patient.
This report is not valid for any medico-legal purposes.
Result of card test are limited by time of Reading the card.

257-A, Sheela Chaudhary Road, Talwandi, KOTA-5 (Raj.)

Tel 0744-3562955, Mob.: 9414227325, 9610209797 | E-mail : rxkota@gmail.com

Dr. Preeti Pathak
MD (Pathology)
Reg. No.- 24703/15880

Dr. Preeti Pathak, MD. (Path.)
Reg. 24703/15880

Signature of Pathologist



GOOD HEALTH LAB

RAMAKRISHNA HOSPITAL

(UNIT OF DR. L.K. BHARGAVA & SONS HUF)



PATIENT'S NAME: YASHWANT SINGH

AGE/SEX : 30 Years/Male

LAB NO. : 0075

DATE : 05/02/2023

REF. BY : Dr. YASH BHARGAVA

CHEMILUMINECENCE BY CENTAUR CP

TEST	OBSERVED VALUE	NORMAL RANGE
Tri Iodothyronine (T3)	1.24 ng/ml	0.60-1.81 ng/ml
Total Thyronine (T4)	9.20 ug/dl	3.20-12.6 ug/dl
Thyroid Stimulating Hormone (TSH)	2.19 uIU/ml	Adults: 0.5 - 5.50 uIU/ml 1- 30 days : 0.52 - 16.00 1mo - 5yrs: 0.46 - 8.10 6 - 18 yrs : 0.36 - 6.00

SUMMARY:

T3 & T4 : Primary malfunction of the thyroid gland may result in excessive (hyper) or below normal (hypo) release of

T3 & T4. Disease in any portion of the thyroid - pituitary-hypothalamus system may influence the levels of

T3 & T4.

T4 levels are sensitive and superior indicator of hypothyroidism.

T3 levels better define hyperthyroidism, is an excellent indicator of the ability of thyroid to respond to both stimulatory and suppressive tests.

TSH : Circulating TSH levels are important in evaluating thyroid function. TSH is used in the differential diagnosis

of primary (thyroid) from secondary (pituitary) and tertiary (hypothalamus) hypothyroidism. In primary

hypothyroidism, TSH levels are elevated, while in secondary and tertiary hypothyroidism, TSH levels are low.

In primary hyperthyroidism, T3 & T4 levels are elevated and low or undetectable TSH.

Signature of Technician

Conditions of Reporting :

We use best of the kits from international Market & the quality control is done by putting up Fresh standard/Control with each running.

The reported result are for information and for interpretation of the Referring Doctor only

Results of tests may vary from laboratory to laboratory and also in some parameters time to time for the same patient.

This report is not valid for any medico-legal purposes.

Result of card test are limited by time of Reading the card.

257-A, Sheela Chaudhary Road, Talwandi, KOTA-5 (Raj.)

Tel 0744-3562955, Mob.: 9414227325, 9610209797 | E-mail : rxkota@gmail.com

Dr. Preeti Pathak
MD (Pathology)
Reg. No - 24703/15880

Dr. Preeti Pathak, MD. (Path.)
Reg. 24703/15880

Signature of Pathologist



GOOD HEALTH LAB

RAMAKRISHNA HOSPITAL

(UNIT OF DR. L.K. BHARGAVA & SONS HUIF)



PATIENT'S NAME: YASHWANT SINGH

AGE/SEX : 30 Years/Male

LAB NO. : 0075

DATE : 05/02/2023

REF. BY : Dr. YASH BHARGAVA

CLINICAL PATHOLOGY

Urine-Routine Examination

PHYSICAL & CHEMICAL

REFERENCE VALUE

Colour	: Pale Yellow	
Apperance	: Clear	Clear
Reaction (pH)	: 5.6	4.5 - 6.5
Sp. Gravity	: 1.015	1.000 - 1.035
Albumin	: Nil	Negative
Glucose	: Nil	Negative

MICROSCOPIC

RBC	: Absent	1-2 /HPF
WBC	: Absent	1-2 /HPF
Epit. Cells	: Absent	1-2 /HPF
Crystals	: Nil	
Cast	: Nil	
Other	: Nil	

Signature of Technician

Conditions of Reporting :

We use best of the lots from international Market & the quality control is done by putting up Fresh standard/Control with each running.
The reported result are for information and for interpretation of the Refering Doctor only
Results of tests may vary from laboratory to laboratory and also in some parameters time to time for the same patient.
This report is not valid for any medico-legal purposes.
Result of card test are limited by time of Reading the card.

257-A, Sheela Chaudhary Road, Talwandi, KOTA-5 (Raj.)

Tel 0744-3562955, Mob.: 9414227325, 9610209797 | E-mail : rxkota@gmail.com

Dr. Preeti Pathak
MD (Pathology)
Reg. No. - 24703/15880

Dr. Preeti Pathak, MD. (Path.)
Reg. 24703/15880

Signature of Pathologist



GOOD HEALTH LAB RAMAKRISHNA HOSPITAL

(UNIT OF DR. L.K. BHARGAVA & SONS HUP)



PATIENT'S NAME: YASHWANT SINGH

AGE/SEX : 30 Years/Male

LAB NO. : 0075

DATE : 05/02/2023

REF. BY : Dr. YASH BHARGAVA

RADIO-DIAGNOSIS

X-RAY CHEST PA VIEW

1. Both the lung fields are clear. Bronchovascular markings are within normal limits.
2. Both the hilar shadows are of normal size and shape, density.
3. Heart shadows appears central, normal in size and shape.
4. Trachea is in midline.
5. Both the domes of diaphragm are clear and sharp.
6. Both the C.P. angles are clear.
7. Bony cage and soft tissue shadows are normal.

IMPRESSION : Normal chest radiograph.

=====

Jyoti
अभ्यासि भावते
M.B.B.S., D.N.B.

Signature of Technician

Conditions of Reporting :

We use best of the kits from international Market & the quality control is done by putting up Fresh standard/Control with each running.
The reported result are for information and for interpretation of the Referring Doctor only
Results of tests may vary from laboratory to laboratory and also in some parameters time to time for the same patient.
This report is not valid for any medico-legal purposes.
Result of card test are limited by time of Reading the card.

257-A, Sheela Chaudhary Road, Talwandi, KOTA-5 (Raj.)

Tel 0744-3562955, Mob.: 9414227325, 9610209797 | E-mail : rxkota@gmail.com

Dr. Preeti Pathak, MD. (Path.)
Reg. 24703/15880

Signature of Pathologist



GOOD HEALTH LAB RAMAKRISHNA HOSPITAL

(UNIT OF DR. L.K. BHARGAVA & SONS HLIF)



PATIENT'S NAME: YASHWANT SINGH

AGE/SEX : 30 Years/Male

LAB NO. : 0075

DATE : 05/02/2023

REF. BY : Dr. YASH BHARGAVA

ULTRA SONOGRAPHY

SONOGRAPHY FOR WHOLE ABDOMEN

LIVER: Appear normal in size, Non-tender with smooth & regular contour. Parenchymal echopattern appears homogeneous. The IHBR & hepatic vein radicals are not dilated. No evidence of focal echopoor / echorich lesion. Portal vein diameter is normal 10 mm. CBD diameter normal 03 mm.

GALL BLADDER: Gall bladder is physiologically distended & normal in size, shape & contour. Walls are smooth & regular with normal thickness. There is no evidence of cholelithiasis. The Murphy's sign is negative.

PANCREAS: Normal in size, shape, contour. There is no evidence of focal lesion. Pancreatic duct is not dilated. Pancreatic substance show homogeneous parenchymal echopattern. Paraortic lymph nodes & SMA appear normal.

SPLEEN: Normal in size & echopattern. Vessels seen in splenic hilum are not dilated.

KIDNEYS: Appear normal in size, shape, position, contour, cortical echogenicity & pelvicalyceal system. The corticomedullary demarkation is fair & ratio appears normal. There is no evidence of hydronephrosis, Nephrolithiasis.

Size right kidney 101 mm. X 77 mm.

Size left kidney 102 mm. X 79 mm.

Signature of Technician

Conditions of Reporting :

We use best of the kits from International Market & the quality control is done by putting up Fresh standard/Control with each running. The reported result are for information and for interpretation of the Referring Doctor only. Results of tests may vary from laboratory to laboratory and also in some parameters time to time for the same patient. This report is not valid for any medico-legal purposes. Result of card test are limited by time of Reading the card.

257-A, Sheela Chaudhary Road, Talwandi, KOTA-5 (Raj.)

Tel 0744-3562955, Mob.: 9414227325, 9610209797 | E-mail : rxkota@gmail.com

Dr. Preeti Pathak, MD. (Path.)
Reg. 24703/15880

Signature of Pathologist



GOOD HEALTH LAB RAMAKRISHNA HOSPITAL

(UNIT OF DR. L.K. BHARGAVA & SONS HUF)



PATIENT'S NAME: YASHWANT SINGH

AGE/SEX : 30 Years/Male

LAB NO. : 0075

DATE : 05/02/2023

REF. BY : Dr. YASH BHARGAVA

URI.BLADDER: Bladder walls are smooth & normal in thickness. There is No evidence of mass / stone in the lumen. Bladder capacity appears normal & postvoid Residual volume not significant.

PROSTATE: Normal in shape, contour & parenchymal echogenicity. Its capsule is intact and there is no evidence of focal lesion. Size 23 X 26 X 23 mm. Volume 11 gms.

SPECIFIC: No evidence of retroperitoneal mass/free fluid in peritoneal cavity.

IMPRESSION: Ultrasonographic findings are s/o of normal study.

M. Puri
डॉ. मोनिका भार्गव
एम.बी.बी.एस. एम.डी.
रामाकृष्णा हॉस्पिटल
रजि. नं. 006311/22544

Signature of Technician

Conditions of Reporting :

We use best of the kits from international Market & the quality control is done by putting up Fresh standard/Control with each running. The reported result are for information and for interpretation of the Referring Doctor only. Results of tests may vary from laboratory to laboratory and also in some parameters time to time for the same patient. This report is not valid for any medico-legal purposes. Result of card test are limited by time of Reading the card.

257-A, Sheela Chaudhary Road, Talwandi, KOTA-5 (Raj.)

Tel 0744-3562955, Mob.: 9414227325, 9610209797 | E-mail : rxkota@gmail.com

Dr. Preeti Pathak, MD. (Path.)
Reg. 24703/15880

Signature of Pathologist

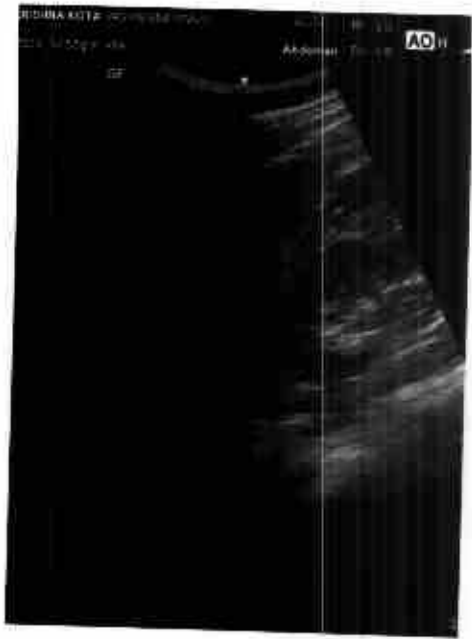

GOOD HEALTH LAB

2300 KRISTINA HOSPITAL CORP

Patient Information

ID: 400837

Name: YASIRAH

Age:

Sex: F

Smoker: N

Time Date: 11:53:11 05/02/23

EKG Settings

Filtering Mode: AUTO 3

SAFETY: 10 mm/mV

Speed: 25mm/Sec

SI: PRS 05: 50Hz

Potency: ON

System Lead: II

ALLEMANS P3355-A-ALLOY W/ GCM

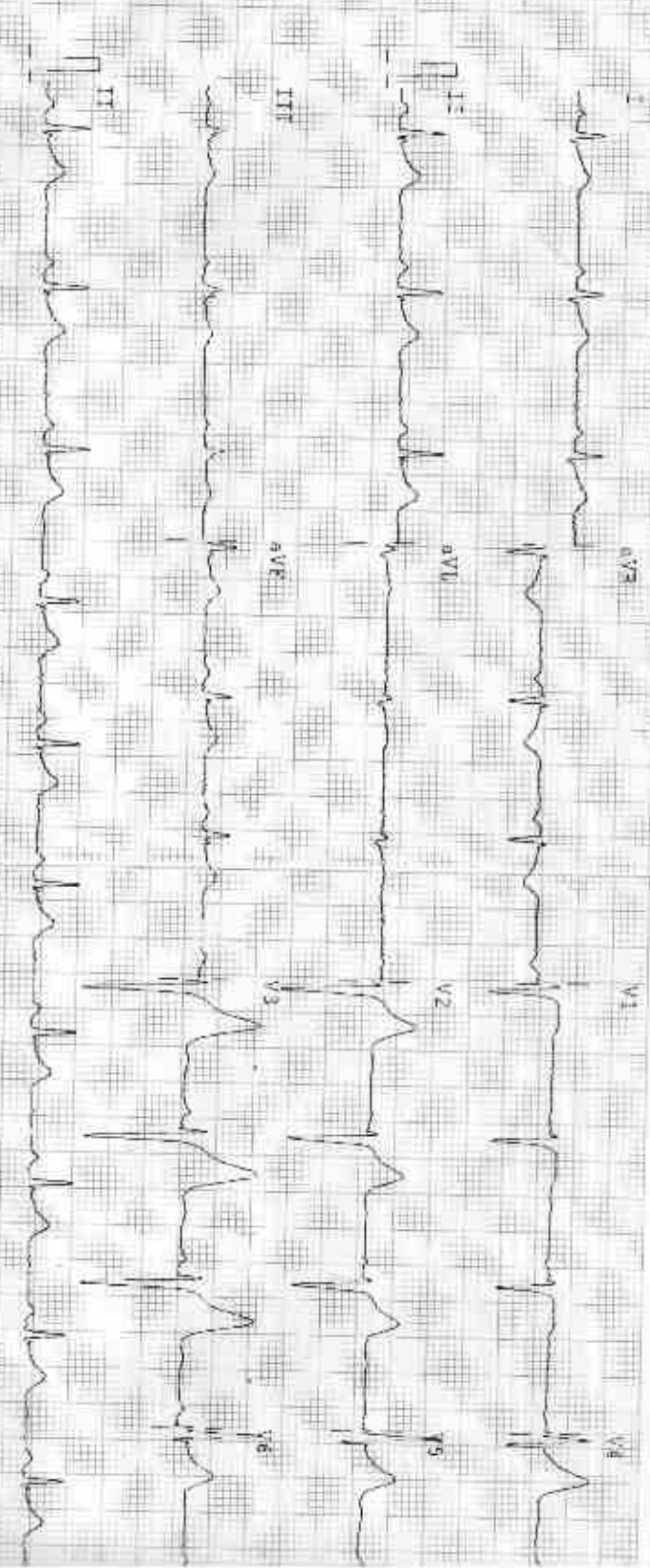

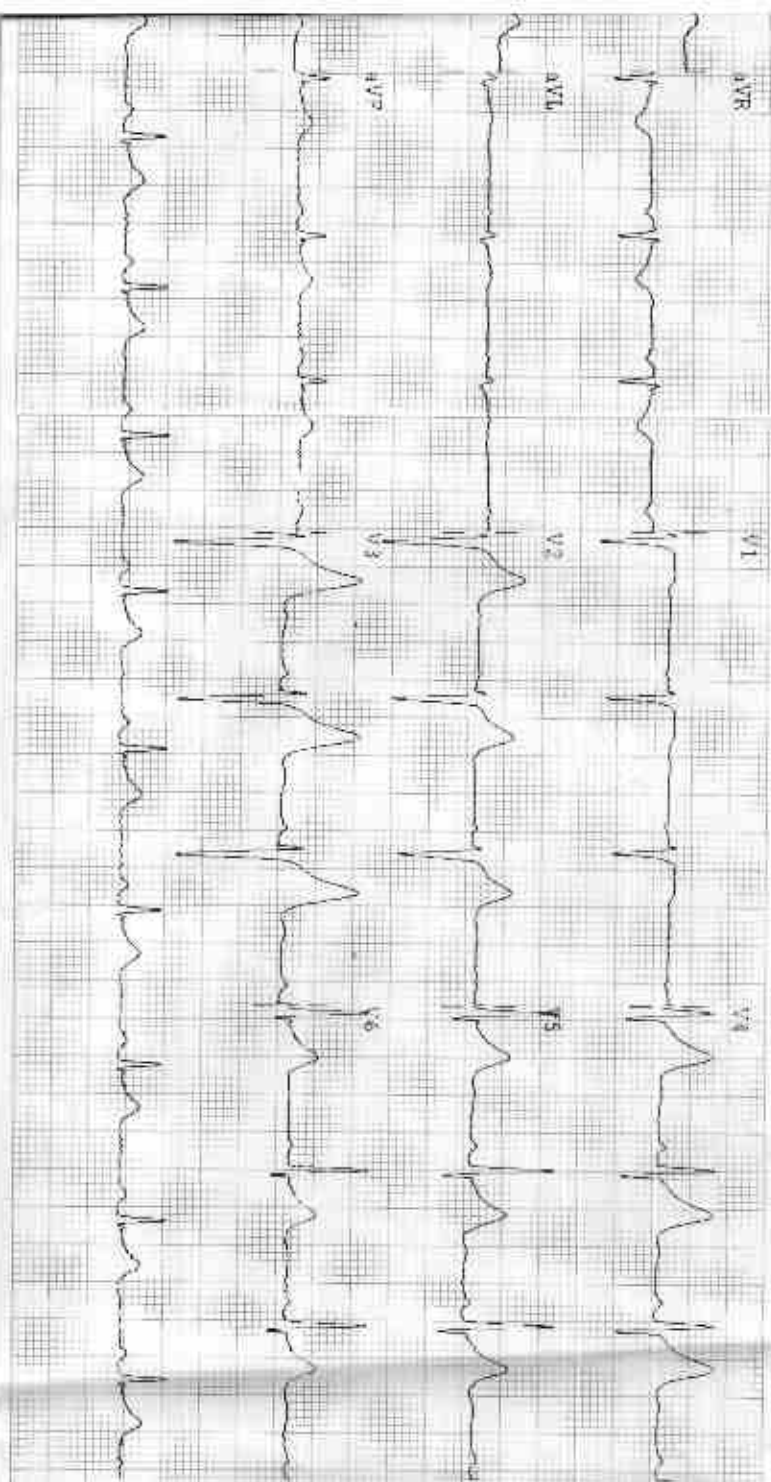

Observations

HR - 72 bpm
 P-R - 160 ms
 QRS - 110 ms
 QT/QTc - 351/333 ms
 P Axis - 27°
 QRS Axis - 29°
 T Axis - 30°

Indications

HR Normal
 Normal Sinus Rhythm
 Normal Electric Heart Axis

Remarks

Arrow CE
 UNCONFIRMED report

Dr. *[Signature]*
 रमबीबीएस
 रमकृष्ण हॉस्पिटल
 संप. नं. 006311/22544

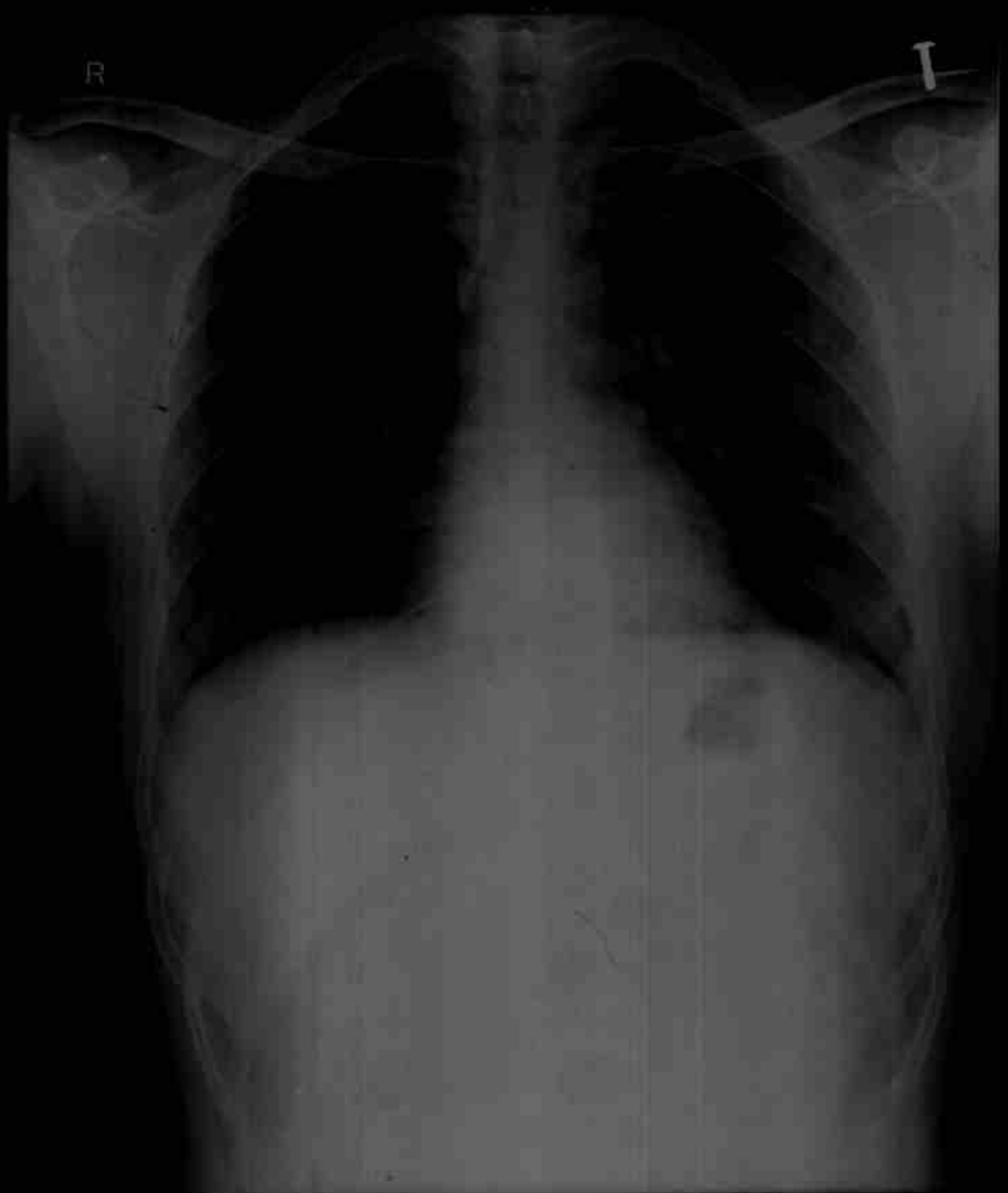

YASHWANT DR YASH M 2835 2/5/2023 CHEST FRN P-24
RAMA KRISHNA HOSPITAL, 257-A, SHEELA CHAUDRY ROAD, TALWANDI KOTA (RAIL)

GOOD HEALTH LAB
RAMA KRISHNA HOSPITAL KOTA

Report

21/2331 / YASHWANT SINGH / 30 Yrs / M / 173 Cms / 64 Kg Date: 05-Feb-2023 Refd By: DR. MONIKA Examined By:

Stage	Time	Duration	Speed(emph)	Elevation	METs	Rate	% THR	BP	RRP	PVC	Comments
Supine	00:10	0:10	00.0	00.0	01.0	093	49%	120/80	111	00	
Standing	00:42	0:32	00.0	00.0	01.0	097	51%	120/80	115	00	
HV	01:15	0:36	00.0	00.0	01.0	081	43%	120/80	097	00	
Warm Up	01:51	0:33	00.0	00.0	01.0	091	48%	120/80	109	00	
ExStart	02:02	0:11	01.0	00.0	01.0	084	44%	120/80	100	00	
BRUCE Stage 1	05:02	3:00	01.7	10.0	04.7	108	57%	128/84	138	00	
BRUCE Stage 2	08:02	3:00	02.5	12.0	07.1	133	70%	132/90	175	00	
BRUCE Stage 3	11:02	3:00	03.4	14.0	10.2	176	93%	140/90	245	00	
PeakEX	11:07	0:06	01.1	00.0	10.3	179	94%	140/90	250	00	
Recovery	12:07	1:00	01.1	00.0	04.3	161	85%	140/90	225	00	
Recovery	13:07	2:00	00.0	00.0	01.0	132	69%	138/80	182	00	
Recovery	14:07	3:00	00.0	00.0	01.0	132	69%	138/88	179	00	
Recovery	15:07	4:00	00.0	00.0	01.0	127	67%	130/85	165	00	
Recovery	16:07	5:00	00.0	00.0	01.0	118	62%	130/86	153	00	
Recovery	16:22	5:15	00.0	00.0	01.0	119	63%	130/86	154	00	

FINDINGS :

Exercise Time : 09:05
 Max HR Attained : 179 bpm 94% of Target 190
 Max BP Attained : 140/90
 Max Workload Attained : 10.3 Good response to induced stress
 Test End Reasons : Test Complete, Heart Rate Achieved

REPORT :

Dr. Monika
 DR. MONIKA
 05 FEB 2023

Doctor: DR. YASH BHARGAVA

212331 / YASHWANT SINGH / 30 Yrs / M / 173 Cms / 64 Kg / HR : 93

Date: 05 Feb 2023 10:50:35 PM METS: 110793 bpm 49% of THR BP: 120/80 mmHg Combined Meds: Nil
4X 28 mS Post I

Call time: 00:00 0:00 0:00
Symmetric: 1.0 Cm/Div

BRUCE: Supine(0:10)

2023/2



REMARKS:

MDX: 05-FEB-2023-112517344mgs

212331 / YASHWANT SINGH / 30 Yrs / M / 173 Cms / 64 Kg / HR : 97

Date: 06 Feb 2023 12:01:38 PM METS: 1.07/97 bpm ST% of THR: 40% 120/80 mmHg
4X 30mins Pushup

Ex Time: 00:00 0.0 min 0.0%
25 min Sec: 1.0 min

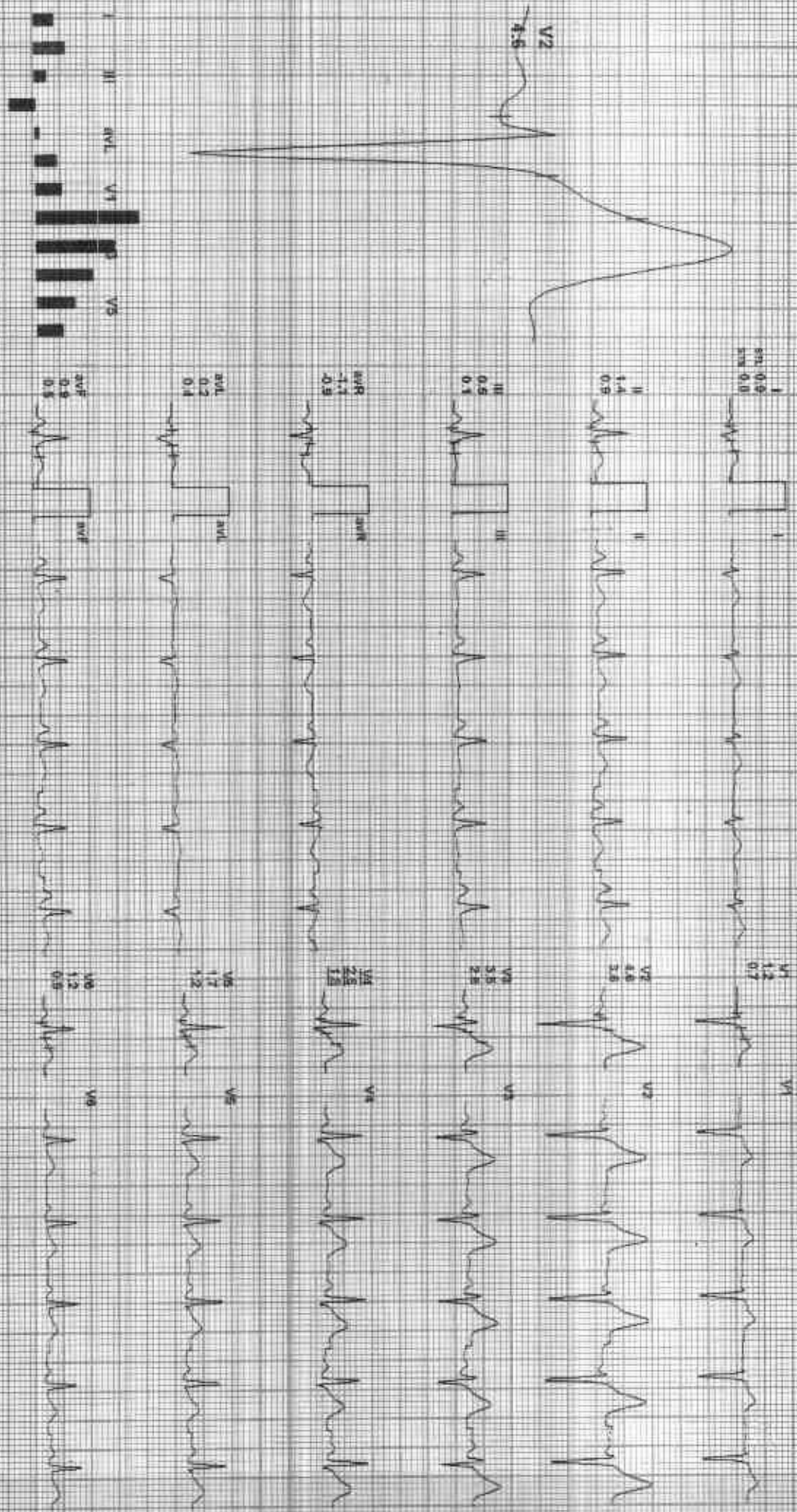

REMARKS: I aVR aVF V1 V2 V4 V5 V6

(ANY) GEN/7/5001720/20/20/20/20/20/20

212331 / YASHWANT SINGH / 30 Yrs / M / 173 Cms / 64 Kg / HR 81

Date: 05 Feb 2023 12:01:31 PM ME 15: 1/01/81 180/85 95% of Time RR: 120/80 mmHg

Continued Analysis: EL-G-04 North (an) HR 0/05 Fe-V-F 35 Hz

Ex Time: 00:00 0.0 mpr 0.0%
26 mms Sec 1.0 Channel

4X 30ms Pulse

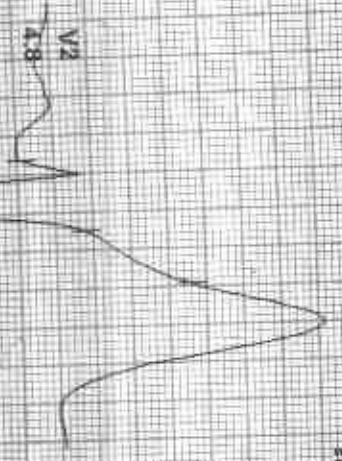

1.0
0.5
200 0.5

1.0
0.5
200 0.5

1.0
0.5
200 0.5

1.0
0.5
200 0.5

1.0
0.5
200 0.5

1.0
0.5
200 0.5

1.0
0.5
200 0.5

1.0
0.5
200 0.5

1.0
0.5
200 0.5

1.0
0.5
200 0.5

1.0
0.5
200 0.5

1.0
0.5
200 0.5



I II III aVR aVL aVF V1 V2 V3 V4 V5 V6

BRUCE:HV(0:36)

Signature

GOOD HEALTH LAB

GOOD HEALTH LAB

212331 / YASHWANT SINGH / 30 Yrs / M / 173 Cms / 64 Kg / HR 91

Date: 05 Feb 2023 12:00:33 PM METS: 1.0 / \$1.60pm 48% of THR BP: 120/80 mmHg Combined Lead(s): ECGDx: Normal Ch: HF: 0.05 P-R-T: F 35 T12

4X 30ms Pencil

ECG Date: 00-00 0.0 mV/s 0.20m
2k mm/sec 1.5 Div/mV

BRUCE: Warm Up(0:33)

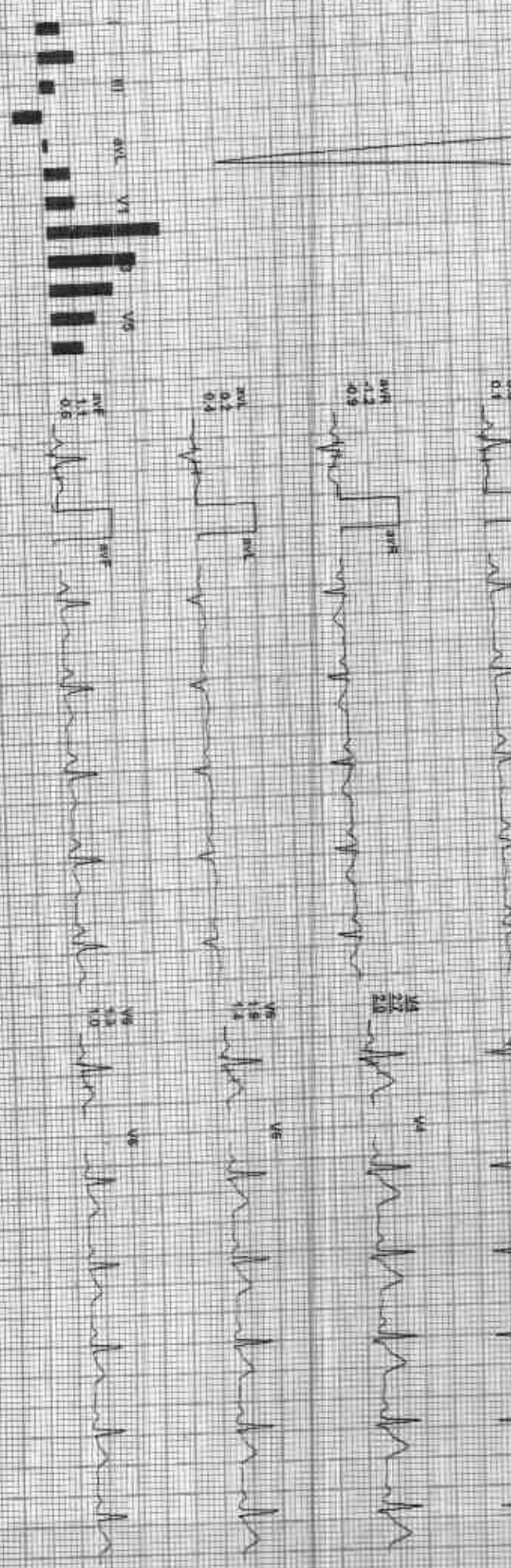

REMARKS

GOOD HEALTH LAB

212331 / YASHWANT SINGH / 30 Yrs / M / 173 Cms / 64 Kg / HR. 84



DATE: 05-Feb-2023 12:01:30 PM
AX 50 ms Post-E

HITS: 1.0184 bpm 44.0 ulTHR: 50-120/80 mmHg
Combined Mesherw: 11.00V NADP-Ch: 4F-0.05 HzLI 35 Hz

ExTime: 00:00 1.0 origin: 0.00V
30 mm/sec 1.00 cm/mV

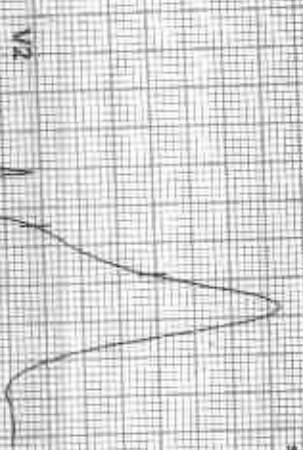

I 1.2
II 0.9
III 0.8
aVR 0.8

PR 160
QRS 84
QT 382

PR 160
QRS 84
QT 382

PR 160
QRS 84
QT 382

PR 160
QRS 84
QT 382

PR 160
QRS 84
QT 382

REMARKS:

212331 / YASHWANT SINGH / 30 Yrs / M / 173 Cms / 64 Kg / HR : 108

Date: 05-Feb-2003 10:07:35 PM METS: 4.21 (100 bpm) 87% of HR RR: 128/84 units Computer Medians/EKG ON NOKIA 5210 HF 0.05 Hz U-33

AXI 200ms PAVI 0.5 Sec 1.2

EKG: 05:00 5.7 mV 10.0mV 25 mm/sec V.3 cm/mV

BRUCE: Stage 1(3:00)



REMARKS:

PROX: STAMP: 02012331001000000000

GOOD HEALTH LAB

212331 / YASHWANT SINGH / 30 Yrs / M / 173 Cms / 64 Kg / HR : 133

BRUCE: Stage 2(3:00)

Date: 06-Feb-2024 12:01:33 PM METS: 7.14 193 bpm 70% of HR BP: 132/80 mmHg

EXERCISE: 06:00 250W 120%
25 min: 54 100 bpm

AX 60 mSPec-1

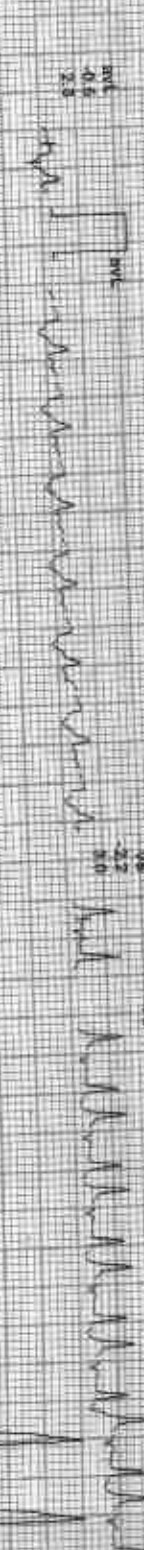
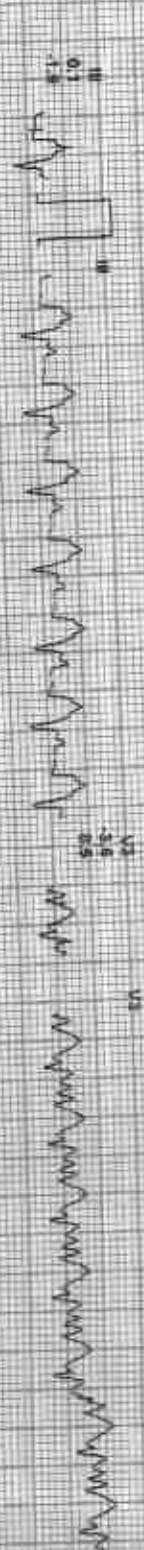

REMARKS:

ADDC 02/02/2024 12:01:33 PM

Date: 05-Feb-2023 12:05:33 PM
4X ECG Post U

REG: 57:19:21 176 BPM 95% QT/QTc: 370 140/90 mmHg
Controlled Meds: None
ECG: QrT/QTc: 35 35
P-R-T: 99-00 3.4 mm 140%
25 mm/sec 1.0 Cm/mV

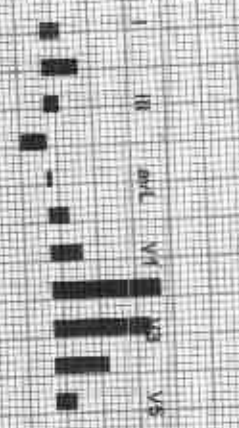
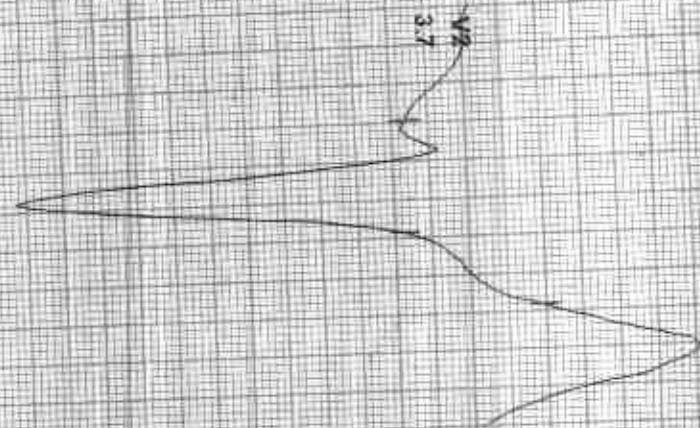

REMARKS:
I II aVR aVL V1 V2 V3 V4 V5 V6

ADY: GEMANISQ112SNKVAI6789

GOOD HEALTH LAB

212331 / YASHWANT SINGH / 30 Yrs / M / 173 Cms / 64 Kg / HR : 179

Date: 05-Feb-2023 12:01:33 PM WETS: 10.31 179 bpm 94% V1 HR: 3P 140 bpm 94%

Controlled Modifiable Risk Factors: CHD, Hypertension, Diabetes Mellitus, Hyperlipidemia, Smoking, Alcohol, Obesity, Stress, Physical Inactivity

EXPIRE: 09/02/2024 11:11 AM 0.0%
 25 min/Sec 1.00 cm/mV

4X 30mm/s PostU

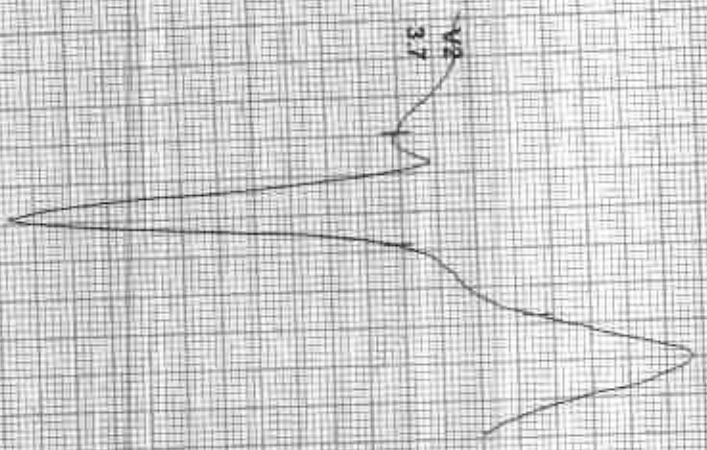

REMARKS:

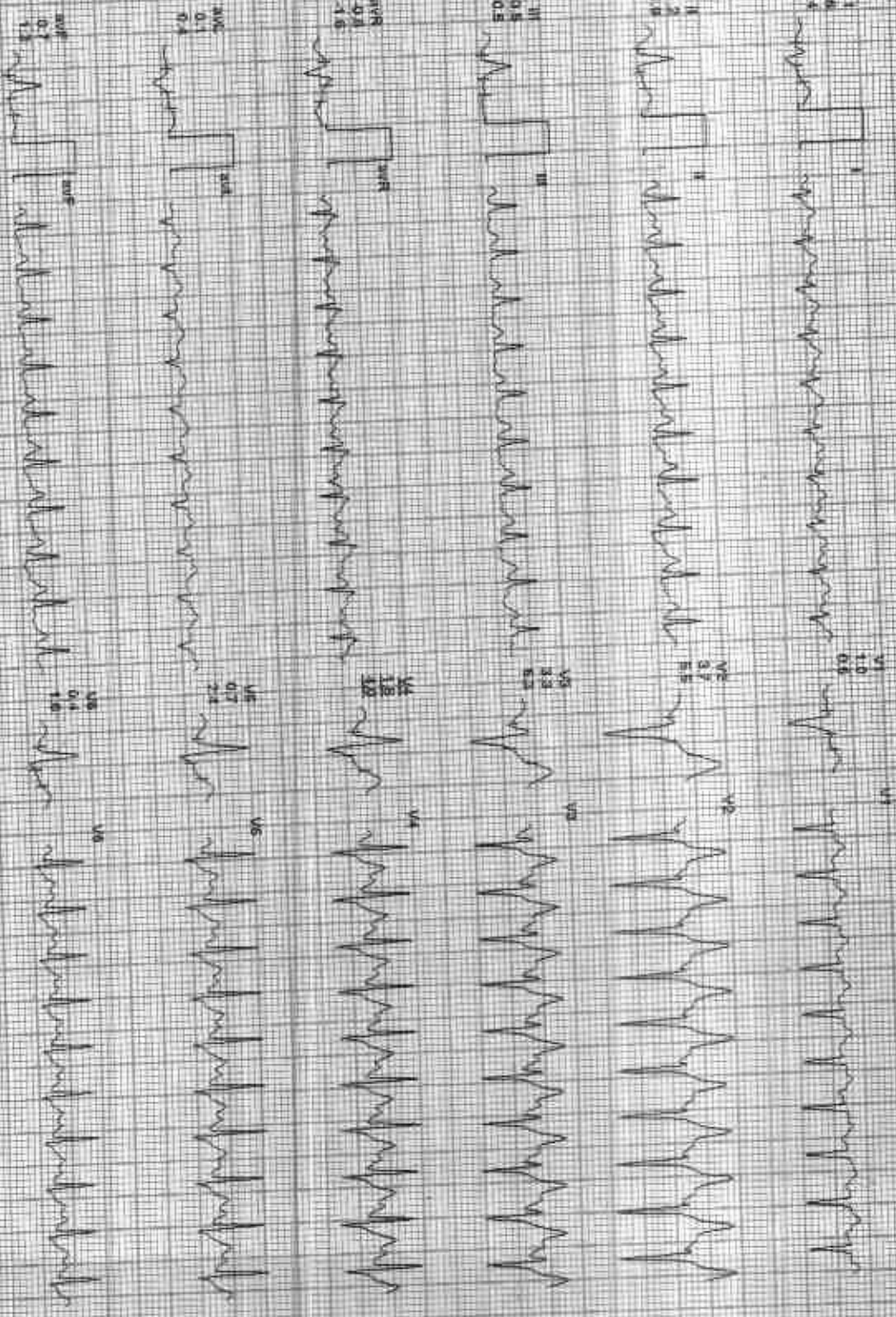

PeakEx



ADY: 05-Feb-2023 12:01:33 PM

GOOD HEALTH LAB

212331 / YASHWANT SINGH / 30 YRS / M / 173 Cms / 64 Kg / HR 132

Date: 08-Feb-2023 12:01:33 PM METS: 101 132 bpm 65% of HR EP: 130000 mmHg

4X 50 m/s Posit

ETime: 09:05 0.00 min 0.00%
25 mm/sec 1.0 Cm/mV

Recovery(2:00)

ACIP

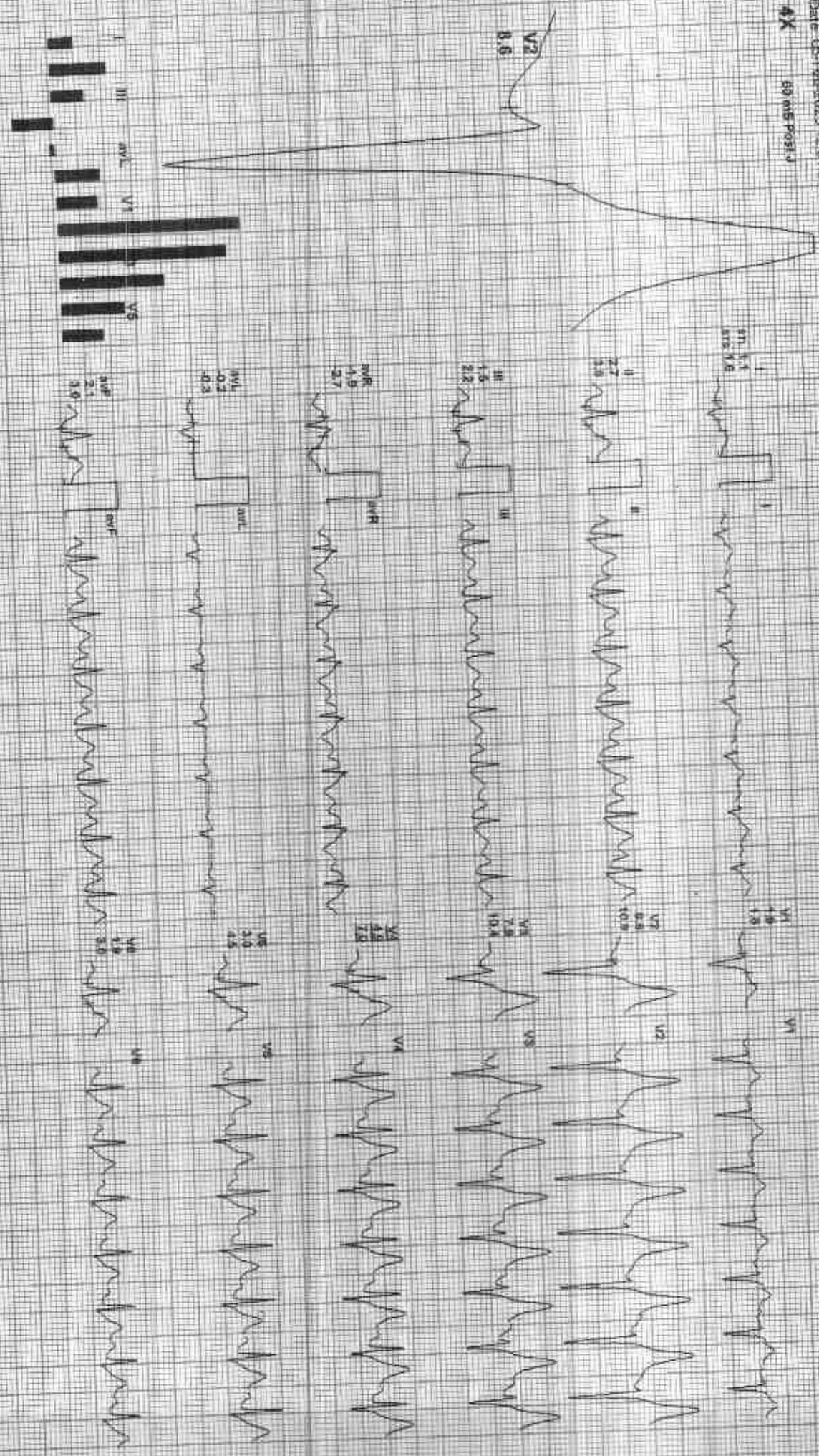

REMARKS:

ADX GENM16201125117341023

GOOD HEALTH LAB

212331 / YASHWANT SINGH / 30 Yrs / M / 173 Cms / 64 Kg / HR 132

Date: 08-08-2023 12:01:34 PM Wt: 173.2000 gm HR: 97 bpm BP: 130/80 mmHg Combined Medicine: B.C.O.D. Month: Oct 2023

4X 60 ms Post 1

EXTIME: 08:05 0.017mV, 0.00% 25 Imp/Sec, 1.0 Cm/Div

Recovery(3:00)

Signature



REMARKS

AXX-GEMINDI01125M-R14461928

212331 / YASHWANT SINGH / 30 Yrs / M / 173 Cms / 64 Kg / HR : 127

Date: 05-Feb-2023 12:01:33 PM METS: 140 127 bpm 67% of THR Sp: 100/85 mmHg Combined Meds: B/C/Dh, Metoh, DpH, Hb: 0.05 Hct: 35 HbA

Ectopic: 09:05 0.0 mV 0.0%
25 mm/sec 1.0 Cm/mV

Recovery(4:00)

ACIPR

AX 80 ms Post 1

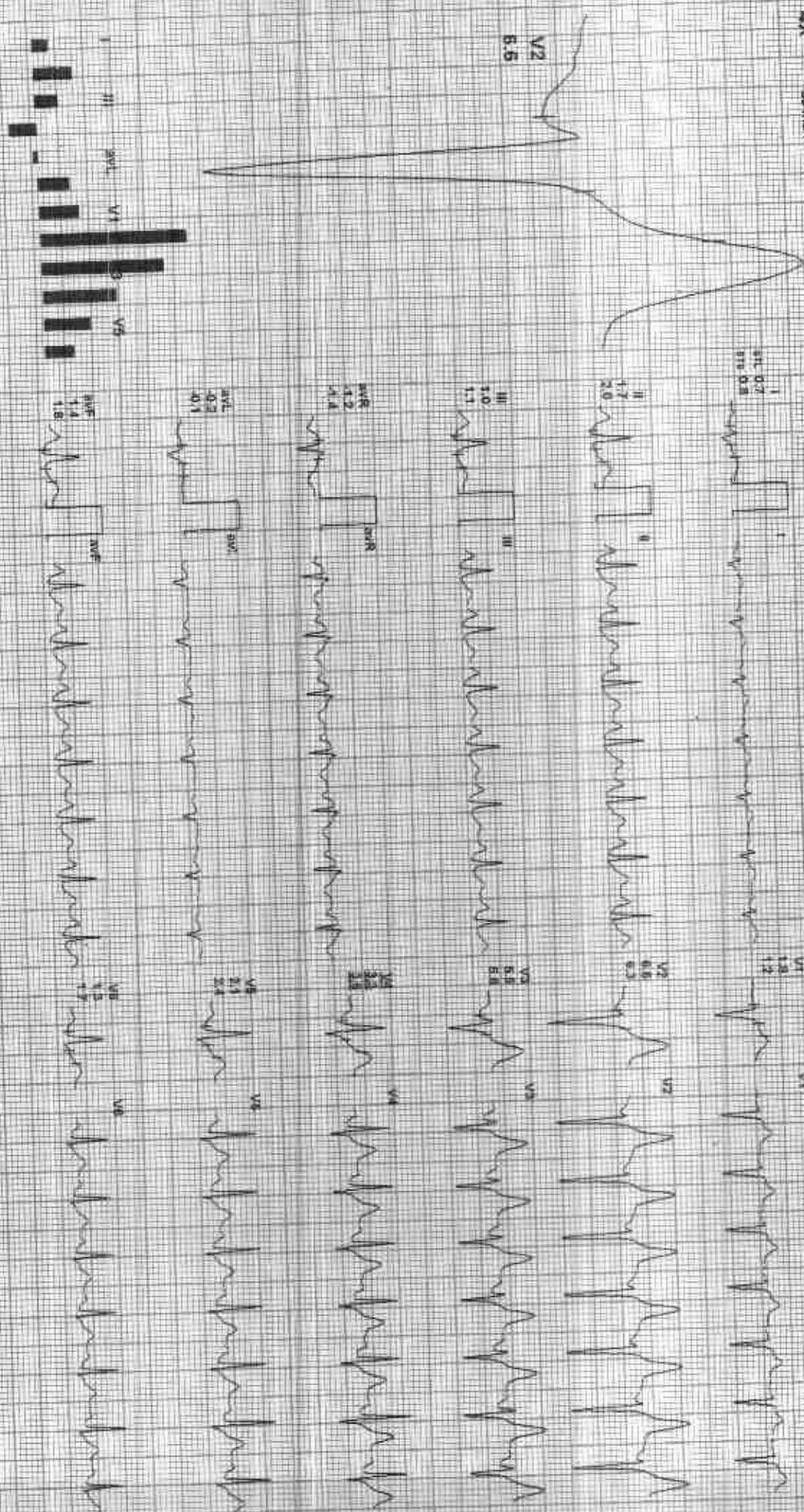

REMARKS:

4400X-02E-IMP-15200-11-05M-R1A1-empire

GOOD HEALTH LAB

212331 / YASHWANT SINGH / 30 Yrs / M / 173 Cms / 64 Kg / HR : 118

Date: 16-Feb-2023 12:07:33 PM ME: 15. 1.0/118 bpm 82% of TTK. BP: 130/85 mmHg

4X 60 MS Post J

Combined Medicine: BLC, Dvt, Mouth GW #1 0.05 RTU/3 35. Hz

EXTIME 00:05 0.0 mPM 0.0%
25 mm/Sec 1.0 Cm/mV

Recovery(5:00)

[Signature]
ACLR



REMARKS:

ADSK GENIC W5201125M4100mg

GOOD HEALTH LAB

2122331 / YASHWANT SINGH / 30 Yrs / M / 173 Cms / 64 Kg / HR : 89

Date: 05-Feb-2023 12:01:33 PM

Average *Handwritten*

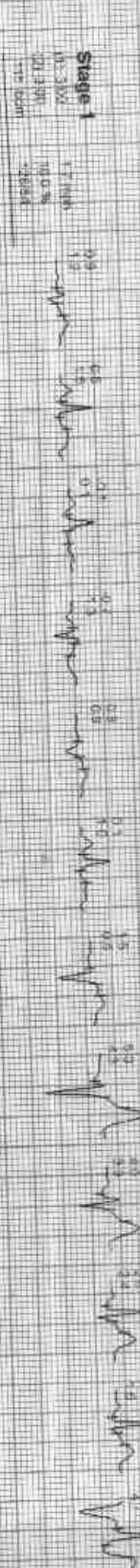

ADX-0612-6001 25/F/14/15/20m

Date: 08-Feb-2023 12:50:33 PM

AVR

AVL

AVF

V1

V2

V3

V4

V5

V6

Recovery



Recovery



Recovery

