

Patient Name : Mrs.SHAILJA SHARAN	Collected : 22/Mar/2023 09:09AM
Age/Gender : 35 Y 4 M 5 D/F	Received : 22/Mar/2023 11:51AM
UHID/MR No : CINR.0000143900	Reported : 22/Mar/2023 07:40PM
Visit ID : CINROPV189860	Status : Final Report
Ref Doctor : Dr.SELF	Sponsor Name : ARCOFEMI HEALTHCARE LIMITED
Emp/Auth/TPA ID : 9717198010	

DEPARTMENT OF HAEMATOLOGY

ARCOFEMI - MEDIWHEEL - FULL BODY ANNUAL PLUS CHECK ADVANCED - FEMALE - 2D ECHO - PAN INDIA - FY2324

Test Name	Result	Unit	Bio. Ref. Range	Method
-----------	--------	------	-----------------	--------

HEMOGRAM , WHOLE BLOOD-EDTA

HAEMOGLOBIN	11.9	g/dL	12-15	Spectrophotometer
PCV	36.30	%	36-46	Electronic pulse & Calculation
RBC COUNT	4.11	Million/cu.mm	3.8-4.8	Electrical Impedence
MCV	88.5	fL	83-101	Calculated
MCH	29	pg	27-32	Calculated
MCHC	32.8	g/dL	31.5-34.5	Calculated
R.D.W	14.8	%	11.6-14	Calculated
TOTAL LEUCOCYTE COUNT (TLC)	4,140	cells/cu.mm	4000-10000	Electrical Impedence

DIFFERENTIAL LEUCOCYTIC COUNT (DLC)

NEUTROPHILS	62.7	%	40-80	Electrical Impedence
LYMPHOCYTES	23.5	%	20-40	Electrical Impedence
EOSINOPHILS	4.4	%	1-6	Electrical Impedence
MONOCYTES	9	%	2-10	Electrical Impedence
BASOPHILS	0.4	%	<1-2	Electrical Impedence

ABSOLUTE LEUCOCYTE COUNT

NEUTROPHILS	2595.78	Cells/cu.mm	2000-7000	Electrical Impedence
LYMPHOCYTES	972.9	Cells/cu.mm	1000-3000	Electrical Impedence
EOSINOPHILS	182.16	Cells/cu.mm	20-500	Electrical Impedence
MONOCYTES	372.6	Cells/cu.mm	200-1000	Electrical Impedence
BASOPHILS	16.56	Cells/cu.mm	0-100	Electrical Impedence

PLATELET COUNT

PLATELET COUNT	130000	cells/cu.mm	150000-410000	Electrical impedence
----------------	--------	-------------	---------------	----------------------

ERYTHROCYTE SEDIMENTATION RATE (ESR)

ERYTHROCYTE SEDIMENTATION RATE (ESR)	3	mm at the end of 1 hour	0-20	Modified Westgren method
--------------------------------------	---	-------------------------	------	--------------------------

PERIPHERAL SMEAR

RBCs: are normocytic normochromic

WBCs: are normal in total number with normal distribution and morphology.

PLATELETS: are mildly decreased in number.

HEMOPARASITES: negative

IMPRESSION: NORMOCYTIC NORMOCHROMIC BLOOD PICTURE WITH MILD THROMBOCYTOPENIA.

Patient Name : Mrs.SHAILJA SHARAN	Collected : 22/Mar/2023 09:09AM
Age/Gender : 35 Y 4 M 5 D/F	Received : 22/Mar/2023 11:51AM
UHID/MR No : CINR.0000143900	Reported : 22/Mar/2023 07:40PM
Visit ID : CINROPV189860	Status : Final Report
Ref Doctor : Dr.SELF	Sponsor Name : ARCOFEMI HEALTHCARE LIMITED
Emp/Auth/TPA ID : 9717198010	

DEPARTMENT OF HAEMATOLOGY

ARCOFEMI - MEDIWHEEL - FULL BODY ANNUAL PLUS CHECK ADVANCED - FEMALE - 2D ECHO - PAN INDIA - FY2324

Test Name	Result	Unit	Bio. Ref. Range	Method
-----------	--------	------	-----------------	--------

--	--	--	--	--

Result Rechecked



SIN No:BED230072578

Patient Name : Mrs.SHAILJA SHARAN	Collected : 22/Mar/2023 09:09AM
Age/Gender : 35 Y 4 M 5 D/F	Received : 22/Mar/2023 11:51AM
UHID/MR No : CINR.0000143900	Reported : 22/Mar/2023 04:01PM
Visit ID : CINROPV189860	Status : Final Report
Ref Doctor : Dr.SELF	Sponsor Name : ARCOFEMI HEALTHCARE LIMITED
Emp/Auth/TPA ID : 9717198010	

DEPARTMENT OF HAEMATOLOGY

ARCOFEMI - MEDIWHEEL - FULL BODY ANNUAL PLUS CHECK ADVANCED - FEMALE - 2D ECHO - PAN INDIA - FY2324

Test Name	Result	Unit	Bio. Ref. Range	Method
-----------	--------	------	-----------------	--------

BLOOD GROUP ABO AND RH FACTOR , WHOLE BLOOD-EDTA

BLOOD GROUP TYPE	B			Microplate Hemagglutination
Rh TYPE	Positive			Microplate Hemagglutination



Patient Name : Mrs.SHAILJA SHARAN	Collected : 22/Mar/2023 09:09AM
Age/Gender : 35 Y 4 M 5 D/F	Received : 22/Mar/2023 12:30PM
UHID/MR No : CINR.0000143900	Reported : 22/Mar/2023 01:44PM
Visit ID : CINROPV189860	Status : Final Report
Ref Doctor : Dr.SELF	Sponsor Name : ARCOFEMI HEALTHCARE LIMITED
Emp/Auth/TPA ID : 9717198010	

DEPARTMENT OF BIOCHEMISTRY

ARCOFEMI - MEDIWHEEL - FULL BODY ANNUAL PLUS CHECK ADVANCED - FEMALE - 2D ECHO - PAN INDIA - FY2324

Test Name	Result	Unit	Bio. Ref. Range	Method
GLUCOSE, FASTING , NAF PLASMA	85	mg/dL	70-100	HEXOKINASE

Comment:

As per American Diabetes Guidelines

Fasting Glucose Values in mg/d L	Interpretation
<100 mg/dL	Normal
100-125 mg/dL	Prediabetes
≥126 mg/dL	Diabetes

GLUCOSE, POST PRANDIAL (PP), 2 HOURS , NAF PLASMA	81	mg/dL	70-140	HEXOKINASE
---	----	-------	--------	------------

Comment:

It is recommended that FBS and PPBS should be interpreted with respect to their Biological reference ranges and not with each other.

Conditions which may lead to lower postprandial glucose levels as compared to fasting glucose levels may be due to reactive hypoglycemia, dietary meal content, duration or timing of sampling after food digestion and absorption, medications such as insulin preparations, sulfonylureas, amylin analogues, or conditions such as overproduction of insulin.

Ref: Marks medical biochemistry and clinical approach

Patient Name : Mrs.SHAILJA SHARAN	Collected : 22/Mar/2023 09:09AM
Age/Gender : 35 Y 4 M 5 D/F	Received : 22/Mar/2023 12:30PM
UHID/MR No : CINR.0000143900	Reported : 22/Mar/2023 01:44PM
Visit ID : CINROPV189860	Status : Final Report
Ref Doctor : Dr.SELF	Sponsor Name : ARCOFEMI HEALTHCARE LIMITED
Emp/Auth/TPA ID : 9717198010	

DEPARTMENT OF BIOCHEMISTRY

ARCOFEMI - MEDIWHEEL - FULL BODY ANNUAL PLUS CHECK ADVANCED - FEMALE - 2D ECHO - PAN INDIA - FY2324

Test Name	Result	Unit	Bio. Ref. Range	Method
HBA1C, GLYCATED HEMOGLOBIN , WHOLE BLOOD-EDTA	5.4	%		HPLC
ESTIMATED AVERAGE GLUCOSE (eAG) , WHOLE BLOOD-EDTA	108	mg/dL		Calculated

Comment:

Reference Range as per American Diabetes Association (ADA):

REFERENCE GROUP	HBA1C IN %
NON DIABETIC ADULTS >18 YEARS	<5.7
AT RISK (PREDIABETES)	5.7 – 6.4
DIAGNOSING DIABETES	≥ 6.5
DIABETICS	
· EXCELLENT CONTROL	6 – 7
· FAIR TO GOOD CONTROL	7 – 8
· UNSATISFACTORY CONTROL	8 – 10
· POOR CONTROL	>10

Note: Dietary preparation or fasting is not required.

1. A1C test should be performed at least two times a year in patients who are meeting treatment goals (and who have stable glycemic control).
2. Lowering A1C to below or around 7% has been shown to reduce microvascular and neuropathic complications of type 1 and type 2 diabetes. When mean annual HbA1c is <1.1 times ULN (upper limit of normal), renal and retinal complications are rare, but complications occur in >70% of cases when HbA1c is >1.7 times ULN.
3. Falsely low HbA1c (below 4%) may be observed in patients with clinical conditions that shorten erythrocyte life span or decrease mean erythrocyte age. HbA1c may not accurately reflect glycemic control when clinical conditions that affect erythrocyte survival are present. Fructosamine may be used as an alternate measurement of glycemic control



Patient Name : Mrs.SHAILJA SHARAN	Collected : 22/Mar/2023 09:09AM
Age/Gender : 35 Y 4 M 5 D/F	Received : 22/Mar/2023 11:45AM
UHID/MR No : CINR.0000143900	Reported : 22/Mar/2023 12:21PM
Visit ID : CINROPV189860	Status : Final Report
Ref Doctor : Dr.SELF	Sponsor Name : ARCOFEMI HEALTHCARE LIMITED
Emp/Auth/TPA ID : 9717198010	

DEPARTMENT OF BIOCHEMISTRY

ARCOFEMI - MEDIWHEEL - FULL BODY ANNUAL PLUS CHECK ADVANCED - FEMALE - 2D ECHO - PAN INDIA - FY2324

Test Name	Result	Unit	Bio. Ref. Range	Method
-----------	--------	------	-----------------	--------

LIPID PROFILE , SERUM

TOTAL CHOLESTEROL	160	mg/dL	<200	CHO-POD
TRIGLYCERIDES	67	mg/dL	<150	GPO-POD
HDL CHOLESTEROL	62	mg/dL	40-60	Enzymatic Immunoinhibition
NON-HDL CHOLESTEROL	98	mg/dL	<130	Calculated
LDL CHOLESTEROL	84.8	mg/dL	<100	Calculated
VLDL CHOLESTEROL	13.4	mg/dL	<30	Calculated
CHOL / HDL RATIO	2.58		0-4.97	Calculated

Comment:

Reference Interval as per National Cholesterol Education Program (NCEP) Adult Treatment Panel III Report.

	Desirable	Borderline High	High	Very High
TOTAL CHOLESTEROL	< 200	200 - 239	≥ 240	
TRIGLYCERIDES	<150	150 - 199	200 - 499	≥ 500
LDL	Optimal < 100 Near Optimal 100-129	130 - 159	160 - 189	≥ 190
HDL	≥ 60			
NON-HDL CHOLESTEROL	Optimal <130; Above Optimal 130-159	160-189	190-219	>220

Measurements in the same patient can show physiological and analytical variations.

NCEP ATP III identifies non-HDL cholesterol as a secondary target of therapy in persons with high triglycerides.



Patient Name : Mrs.SHAILJA SHARAN	Collected : 22/Mar/2023 09:09AM
Age/Gender : 35 Y 4 M 5 D/F	Received : 22/Mar/2023 11:45AM
UHID/MR No : CINR.0000143900	Reported : 22/Mar/2023 12:21PM
Visit ID : CINROPV189860	Status : Final Report
Ref Doctor : Dr.SELF	Sponsor Name : ARCOFEMI HEALTHCARE LIMITED
Emp/Auth/TPA ID : 9717198010	

DEPARTMENT OF BIOCHEMISTRY

ARCOFEMI - MEDIWHEEL - FULL BODY ANNUAL PLUS CHECK ADVANCED - FEMALE - 2D ECHO - PAN INDIA - FY2324

Test Name	Result	Unit	Bio. Ref. Range	Method
-----------	--------	------	-----------------	--------

LIVER FUNCTION TEST (LFT) , SERUM

BILIRUBIN, TOTAL	0.66	mg/dL	0.3-1.2	DPD
BILIRUBIN CONJUGATED (DIRECT)	0.15	mg/dL	<0.2	DPD
BILIRUBIN (INDIRECT)	0.51	mg/dL	0.0-1.1	Dual Wavelength
ALANINE AMINOTRANSFERASE (ALT/SGPT)	12	U/L	<35	IFCC
ASPARTATE AMINOTRANSFERASE (AST/SGOT)	19.0	U/L	<35	IFCC
ALKALINE PHOSPHATASE	50.00	U/L	30-120	IFCC
PROTEIN, TOTAL	6.76	g/dL	6.6-8.3	Biuret
ALBUMIN	4.15	g/dL	3.5-5.2	BROMO CRESOL GREEN
GLOBULIN	2.61	g/dL	2.0-3.5	Calculated
A/G RATIO	1.59		0.9-2.0	Calculated



Patient Name : Mrs.SHAILJA SHARAN	Collected : 22/Mar/2023 09:09AM
Age/Gender : 35 Y 4 M 5 D/F	Received : 22/Mar/2023 11:45AM
UHID/MR No : CINR.0000143900	Reported : 22/Mar/2023 12:21PM
Visit ID : CINROPV189860	Status : Final Report
Ref Doctor : Dr.SELF	Sponsor Name : ARCOFEMI HEALTHCARE LIMITED
Emp/Auth/TPA ID : 9717198010	

DEPARTMENT OF BIOCHEMISTRY

ARCOFEMI - MEDIWHEEL - FULL BODY ANNUAL PLUS CHECK ADVANCED - FEMALE - 2D ECHO - PAN INDIA - FY2324

Test Name	Result	Unit	Bio. Ref. Range	Method
-----------	--------	------	-----------------	--------

RENAL PROFILE/RENAL FUNCTION TEST (RFT/KFT) , SERUM

CREATININE	0.62	mg/dL	0.72 – 1.18	JAFFE METHOD
UREA	17.70	mg/dL	17-43	GLDH, Kinetic Assay
BLOOD UREA NITROGEN	8.3	mg/dL	8.0 - 23.0	Calculated
URIC ACID	3.44	mg/dL	2.6-6.0	Uricase PAP
CALCIUM	9.00	mg/dL	8.8-10.6	Arsenazo III
PHOSPHORUS, INORGANIC	4.28	mg/dL	2.5-4.5	Phosphomolybdate Complex
SODIUM	139	mmol/L	136–146	ISE (Indirect)
POTASSIUM	4.3	mmol/L	3.5–5.1	ISE (Indirect)
CHLORIDE	109	mmol/L	101–109	ISE (Indirect)



Patient Name : Mrs.SHAILJA SHARAN	Collected : 22/Mar/2023 09:09AM
Age/Gender : 35 Y 4 M 5 D/F	Received : 22/Mar/2023 11:45AM
UHID/MR No : CINR.0000143900	Reported : 22/Mar/2023 12:21PM
Visit ID : CINROPV189860	Status : Final Report
Ref Doctor : Dr.SELF	Sponsor Name : ARCOFEMI HEALTHCARE LIMITED
Emp/Auth/TPA ID : 9717198010	

DEPARTMENT OF BIOCHEMISTRY

ARCOFEMI - MEDIWHEEL - FULL BODY ANNUAL PLUS CHECK ADVANCED - FEMALE - 2D ECHO - PAN INDIA - FY2324

Test Name	Result	Unit	Bio. Ref. Range	Method
GAMMA GLUTAMYL TRANSPEPTIDASE (GGT) , SERUM	12.00	U/L	<38	IFCC



Patient Name : Mrs.SHAILJA SHARAN	Collected : 22/Mar/2023 09:09AM
Age/Gender : 35 Y 4 M 5 D/F	Received : 22/Mar/2023 11:45AM
UHID/MR No : CINR.0000143900	Reported : 22/Mar/2023 12:46PM
Visit ID : CINROPV189860	Status : Final Report
Ref Doctor : Dr.SELF	Sponsor Name : ARCOFEMI HEALTHCARE LIMITED
Emp/Auth/TPA ID : 9717198010	

DEPARTMENT OF IMMUNOLOGY

ARCOFEMI - MEDIWHEEL - FULL BODY ANNUAL PLUS CHECK ADVANCED - FEMALE - 2D ECHO - PAN INDIA - FY2324

Test Name	Result	Unit	Bio. Ref. Range	Method
-----------	--------	------	-----------------	--------

THYROID PROFILE (TOTAL T3, TOTAL T4, TSH) , SERUM

TRI-IODOTHYRONINE (T3, TOTAL)	0.56	ng/mL	0.7-2.04	CLIA
THYROXINE (T4, TOTAL)	10.52	µg/dL	6.09-12.23	CLIA
THYROID STIMULATING HORMONE (TSH)	3.997	µIU/mL	0.34-5.60	CLIA

Comment:

Serum TSH concentrations exhibit a diurnal variation with the peak occurring during the night and the nadir occurring between 10 a.m. and 4 p.m. In primary hypothyroidism, thyroid-stimulating hormone (TSH) levels will be elevated. In primary hyperthyroidism, TSH levels will be low. Elevated or low TSH in the context of normal free thyroxine is often referred to as subclinical hypo- or hyperthyroid-ism, respectively. Physiological rise in Total T3 / T4 levels is seen in pregnancy and in patients on steroid therapy.

Recommended test for T3 and T4 is unbound fraction or free levels as it is metabolically active.

Note:

For pregnant females	Bio Ref Range for TSH in uIU/ml (As per American Thyroid Association)
First trimester	0.1 - 2.5
Second trimester	0.2 - 3.0
Third trimester	0.3 - 3.0



Patient Name : Mrs.SHAILJA SHARAN	Collected : 22/Mar/2023 09:09AM
Age/Gender : 35 Y 4 M 5 D/F	Received : 22/Mar/2023 01:55PM
UHID/MR No : CINR.0000143900	Reported : 22/Mar/2023 05:23PM
Visit ID : CINROPV189860	Status : Final Report
Ref Doctor : Dr.SELF	Sponsor Name : ARCOFEMI HEALTHCARE LIMITED
Emp/Auth/TPA ID : 9717198010	

DEPARTMENT OF CLINICAL PATHOLOGY

ARCOFEMI - MEDIWHEEL - FULL BODY ANNUAL PLUS CHECK ADVANCED - FEMALE - 2D ECHO - PAN INDIA - FY2324

Test Name	Result	Unit	Bio. Ref. Range	Method
-----------	--------	------	-----------------	--------

COMPLETE URINE EXAMINATION , URINE

PHYSICAL EXAMINATION

COLOUR	PALE YELLOW		PALE YELLOW	Visual
TRANSPARENCY	CLEAR		CLEAR	Visual
pH	5.5		5-7.5	DOUBLE INDICATOR
SP. GRAVITY	1.005		1.002-1.030	Bromothymol Blue

BIOCHEMICAL EXAMINATION

URINE PROTEIN	NEGATIVE		NEGATIVE	PROTEIN ERROR OF INDICATOR
GLUCOSE	NEGATIVE		NEGATIVE	GLUCOSE OXIDASE
URINE BILIRUBIN	NEGATIVE		NEGATIVE	AZO COUPLING REACTION
URINE KETONES (RANDOM)	NEGATIVE		NEGATIVE	SODIUM NITRO PRUSSIDE
UROBILINOGEN	NORMAL		NORMAL	MODIFIED EHRlich REACTION
BLOOD	NEGATIVE		NEGATIVE	Peroxidase
NITRITE	NEGATIVE		NEGATIVE	Diazotization
LEUCOCYTE ESTERASE	NEGATIVE		NEGATIVE	LEUCOCYTE ESTERASE

CENTRIFUGED SEDIMENT WET MOUNT AND MICROSCOPY

PUS CELLS	1-2	/hpf	0-5	Microscopy
EPITHELIAL CELLS	2-3	/hpf	<10	MICROSCOPY
RBC	NIL	/hpf	0-2	MICROSCOPY
CASTS	NIL		0-2 Hyaline Cast	MICROSCOPY
CRYSTALS	ABSENT		ABSENT	MICROSCOPY



SIN No:UR2082906

Patient Name : Mrs.SHAILJA SHARAN	Collected : 22/Mar/2023 09:09AM
Age/Gender : 35 Y 4 M 5 D/F	Received : 22/Mar/2023 01:55PM
UHID/MR No : CINR.0000143900	Reported : 22/Mar/2023 02:24PM
Visit ID : CINROPV189860	Status : Final Report
Ref Doctor : Dr.SELF	Sponsor Name : ARCOFEMI HEALTHCARE LIMITED
Emp/Auth/TPA ID : 9717198010	

DEPARTMENT OF CLINICAL PATHOLOGY

ARCOFEMI - MEDIWHEEL - FULL BODY ANNUAL PLUS CHECK ADVANCED - FEMALE - 2D ECHO - PAN INDIA - FY2324

Test Name	Result	Unit	Bio. Ref. Range	Method
URINE GLUCOSE(POST PRANDIAL)	NEGATIVE		NEGATIVE	Dipstick
URINE GLUCOSE(FASTING)	NEGATIVE		NEGATIVE	Dipstick

*** End Of Report ***

Result/s to Follow:
PERIPHERAL SMEAR



Dr. Prasanna
M.B.B.S, M.D
Consultant Pathologist

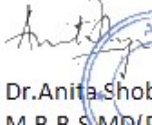

Dr. Anita Shobha Flynn
M.B.B.S MD(Pathology)
Consultant Pathologist



Name : Mrs. Shailja Sharan

Age: 35 Y

Address : blore

Plan : ARCOFEMI MEDIWHEEL FEMALE AHC CREDIT PAN
 INDIA OP AGREEMENT

UHID:CINR.0000143900

OP Number:CINROPV189860

Bill No :CINR-OCR-83357

Date : 22.03.2023 09:04

Sno	Service Type/ServiceName	Department
1	ARCOFEMI - MEDIWHEEL - FULL BODY ANNUAL PLUS CHECK ADVANCED - FEMALE - 2D ECHO - PAN INDIA - FY2324	
✓1	URINE GLUCOSE(FASTING)	
✓2	GAMMA GLUTAMYL TRANFERASE (GGT)	
✓3	SONO MAMOGRAPHY - SCREENING	
✓4	HbA1c, GLYCATED HEMOGLOBIN	
5	2 D ECHO	
✓6	LIVER FUNCTION TEST (LFT)	
✓7	X-RAY CHEST PA - 10	
✓8	GLUCOSE, FASTING	
9	HEMOGRAM + PERIPHERAL SMEAR	
✓10	ENT CONSULTATION	
11	FITNESS BY GENERAL PHYSICIAN	
✓12	GYNAECOLOGY CONSULTATION	
13	DIET CONSULTATION	
14	COMPLETE URINE EXAMINATION	
15	URINE GLUCOSE(POST PRANDIAL)	
✓16	PERIPHERAL SMEAR	
✓17	ECG	
✓18	BLOOD GROUP ABO AND RH FACTOR	
✓19	LIPID PROFILE	
✓20	BODY MASS INDEX (BMI)	
21	LBC PAP TEST- PAPSURE - 3	
22	OPHTAL BY GENERAL PHYSICIAN	
✓23	RENAL PROFILE/RENAL FUNCTION TEST (RFT/KFT)	
✓24	ULTRASOUND - WHOLE ABDOMEN - 9	
✓25	THYROID PROFILE (TOTAL T3, TOTAL T4, TSH)	
26	DENTAL CONSULTATION	
27	GLUCOSE, POST PRANDIAL (PP), 2 HOURS (POST MEAL)	

22.03.2023

Mrs. Shailja S.

35 ym / F.

Height :	Weight :	BMI :	Waist Circum :
Temp :	Pulse :	Resp :	B.P :

General Examination / Allergies
History

Clinical Diagnosis & Management Plan

Arcofeni - AHe

Ears; ND

Nose; ND

Throat; ND

Follow up date:

Dr. RAVINDRAN 
M.B.B.S., D.L.O.

E.N.T. SURGEON

KLIC REG No. 18394

WhatsApp Number : 970 100 3333

Toll Number : 1860 500 7788

Website : www.apolloclinic.com

Apollo Clinic, Indiranagar

#2012, 1st Floor, 100 Feet Road, HAL 2nd Stage, Indiranagar - 560038

Phone: (080) 2521 4614/15

Follow us  /ApolloClinicIndia  /ApolloClinics



Date : 22-03-2023

MR NO : CINR.0000143900

Name : Mrs. Shailja Sharan

Age/ Gender : 35 Y / Female

Department : GENERAL

Doctor :

Registration No :

Qualification :

Consultation Timing: 09:04

Height : 164 cm	Weight : 57.2 kg	BMI : 21.26	Waist Circum :
Temp :	Pulse : 76 bpm	Resp : 22 bpm	B.P : 88 / 56 mmHg

General Examination / Allergies
History

Clinical Diagnosis & Management Plan

Follow up date:

Doctor Signature

Apollo Clinic, Indiranagar

#2012, 1st Floor, 100 Feet Road, HAL 2nd Stage, Indiranagar - 560038

Phone: (080) 2521 4614/15

Follow us /ApolloClinicIndia /ApolloClinics

BOOK YOUR APPOINTMENT TODAY!

Whatsapp Number : 970 100 3333

Toll Number : 1860 500 7788

Website : www.apolloclinic.com

Mrs shaija sharan
ID: 143900

17.11.1987
38 Years

Female

QRS : 78 ms
QT / QTcBaz : 394 / 416 ms
PR : 122 ms
P : 92 ms
RR / PP : 894 / 895 ms
P / QRS / T : 68 / 80 / 49 degrees

22.03.2023 11:00:37

APOLLO CLINIC
INDIRANAGAR
BANGALORE

Location:
Room:
Order Number:
Indication:
Medication 1:
Medication 2:
Medication 3:

67 bpm
-- / -- mmHg

Technician:
Ordering Ph:
Referring Ph:
Attending Ph:

Normal

AK

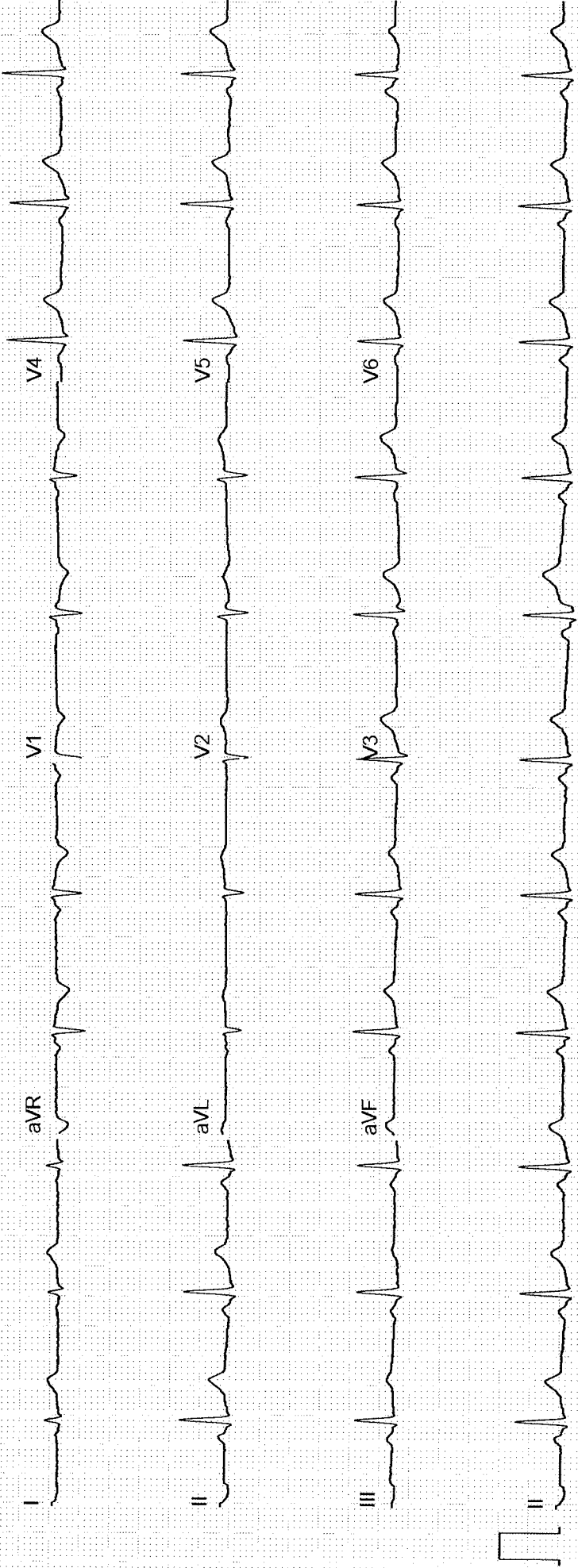

Health Check up Booking Confirmed Request(bobS33799),Package Code-
PKG10000317, Beneficiary Code-54101

Mediwheel <wellness@mediwheel.in>

Fri 17/03/2023 17:26

To: Anshu Kumar <Anshu.Kumar@bankofbaroda.com>

Cc: customercare@mediwheel.in <customercare@mediwheel.in>

****सावधान:** यह मेल बैंक डोमेन के बाहर से आया है. अगर आप प्रेषक को नहीं जानते तो मेल में दी गयी लिंक पर क्लिक ना करें या अटैचमेंट ना खोलें.
****CAUTION:** THIS MAIL IS ORIGINATED FROM OUTSIDE OF THE BANK'S DOMAIN. DO NOT CLICK ON LINKS OR OPEN ATTACHMENTS UNLESS YOU KNOW THE SENDER.

011-41195959

Email:wellness@mediwheel.in

Dear **Shailja Sharan,**

Please find the confirmation for following request.

Booking Date : 16-03-2023
Package Name : Arcofemi MediWheel Full Body Health Annual Plus Check Female 2D ECHO (Metro)
Name of Diagnostic/Hospital : Apollo Clinic
Address of Diagnostic/Hospital : Plot 2012,1st floor, Above vision express, Next to Starbucks, 100 feet road, HAL 2nd stage, Indiranagar - 560038
Contact Details : (080) 2521 4614 - 15
City : Bangalore
State : Karnataka
Pincode : 560038
Appointment Date : 22-03-2023
Confirmation Status : Confirmed
Preferred Time : 08:15:AM
Comment : APPOINTMENT TIME 9:00AM

Instructions to undergo Health Check:

1. Please ensure you are on complete fasting for 10-To-12-Hours prior to check.
2. During fasting time do not take any kind of medication, alcohol, cigarettes, tobacco or any other liquids (except Water) in the morning.
3. Bring urine sample in a container if possible (containers are available at the Health Check centre).
4. Please bring all your medical prescriptions and previous health medical records with you.
5. Kindly inform the health check reception in case if you have a history of diabetes and cardiac problems.

For Women:

1. Pregnant Women or those suspecting are advised not to undergo any X-Ray test.



To,

The Coordinator,
Mediwheel (Arcofemi Healthcare Limited)
Helpline number: 011- 41195959

Dear Sir / Madam,

Sub: Annual Health Checkup for the employees of Bank of Baroda

This is to inform you that the following spouse of our employee wishes to avail the facility of Cashless Annual Health Checkup provided by you in terms of our agreement.

PARTICULARS OF HEALTH CHECK UP BENEFICIARY	
NAME	SHAILJA SHARAN
DATE OF BIRTH	17-11-1987
PROPOSED DATE OF HEALTH CHECKUP FOR EMPLOYEE SPOUSE	22-03-2023
BOOKING REFERENCE NO.	22M73516100049520S
SPOUSE DETAILS	
EMPLOYEE NAME	MR. KUMAR ANSHU
EMPLOYEE EC NO.	73516
EMPLOYEE DESIGNATION	CREDIT
EMPLOYEE PLACE OF WORK	BENGALURU,RO BENGALURU SOUTH
EMPLOYEE BIRTHDATE	01-03-1984

This letter of approval / recommendation is valid if submitted along with copy of the Bank of Baroda employee id card. This approval is valid from **16-03-2023** till **31-03-2023**.The list of medical tests to be conducted is provided in the annexure to this letter. Please note that the said health checkup is a **cashless facility** as per our tie up arrangement. We request you to attend to the health checkup requirement of our employee's spouse and accord your top priority and best resources in this regard. The EC Number and the booking reference number as given in the above table shall be mentioned in the invoice, invariably.

We solicit your co-operation in this regard.

Yours faithfully,

Sd/-

**Chief General Manager
HRM Department
Bank of Baroda**

(Note: This is a computer generated letter. No Signature required. For any clarification, please contact Mediwheel (Arcofemi Healthcare Limited))

Patient Name : Mrs. Shailja Sharan

Age/Gender : 35 Y/F

UHID/MR No. : CINR.0000143900

OP Visit No : CINROPV189860

Sample Collected on :

Reported on : 22-03-2023 15:27

LRN# : RAD1955815

Specimen :

Ref Doctor : SELF

Emp/Auth/TPA ID : 9717198010

DEPARTMENT OF RADIOLOGY

X-RAY CHEST PA

Both lung fields and hila are normal .

No obvious active pleuro-parenchymal lesion seen .

Both costophrenic and cardiophrenic angles are clear .

Both diaphragms are normal in position and contour .

Thoracic wall and soft tissues appear normal.

CONCLUSION :

No obvious abnormality seen

Dr.Ramesh
Consultant Radiologist

Patient Name : Mrs. Shailja Sharan

Age/Gender : 35 Y/F

UHID/MR No. : CINR.0000143900

OP Visit No : CINROPV189860

Sample Collected on :

Reported on : 22-03-2023 13:41

LRN# : RAD1955815

Specimen :

Ref Doctor : SELF

Emp/Auth/TPA ID : 9717198010

DEPARTMENT OF RADIOLOGY

SONO MAMOGRAPHY - SCREENING

ULTRASOUND OF BOTH BREASTS

Right breast shows three hetro / hypo echoic clustered lobulated solid lesions are noted at 9' o clock position approximately 3cm from nipple in the breast parenchyma. The lesions are wider than taller , show no posterior acoustic shadowing. On color Doppler study one of the lesions show minimal vascularity and lesions measures as followed 5x8mm,6x9mm,4x7mm.

Left breast appears Normal.

No evidence of any architectural distortaion noted.

No ductal ectasia noted.

Skin and Subcutaneous tissue appears normal.

Right and left axilla: No significant lymphadenopathy .

IMPRESSION :

BIRADS III LESION LIKELY FIBROADEOMA IN RIGHT BREAST - SUGGESTED FOLLOW UP AT 6 MONTHS.

Dr. JYOTI PRIYADARSHINI
MBBS, MD

Patient Name	: Mrs. Shailja Sharan	Age/Gender	: 35 Y/F
UHID/MR No.	: CINR.0000143900	OP Visit No	: CINROPV189860
Sample Collected on	:	Reported on	: 22-03-2023 13:07
LRN#	: RAD1955815	Specimen	:
Ref Doctor	: SELF		
Emp/Auth/TPA ID	: 9717198010		

DEPARTMENT OF RADIOLOGY

ULTRASOUND - WHOLE ABDOMEN

LIVER: Appears normal in size,(12.5 cm). shape and echopattern. No focal parenchymal lesions identified. No evidence of intra/extrahepatic biliary tree dilatation noted. Portal vein appears to be of normal size.

GALLBLADDER: Moderately distended. No definite calculi identified. No evidence of abnormal wall thickening noted.

SPLEEN: Appears normal in size (10 cm) shape and echopattern. No focal parenchymal lesions identified.

PANCREAS: Obscured by bowel gas. However, the visualized portion appear normal.

KIDNEYS: Both kidneys appear normal in size, shape and echopattern. Corticomedullary differentiation appears maintained. No evidence of calculi or hydronephrosis on either side.

Right kidney measures 8.4x3.2 cm.

Left kidney measures 8.7x2.8 cm.

URINARY BLADDER: Distended and appears normal. No evidence of abnormal wall thickening noted.

UTERUS: **Anteverted and retro flex uterus** it measures 8.3x3.9x5.3 cm. Myometrial echoes appear normal. The endometrial lining appears intact. Endometrium measures 6 mm.

OVARIES: Both ovaries appear normal in size and echopattern.

Right ovary : 1.8x2.9 cm.

Left ovary : 1.3x3 cm.

No free fluid is seen.

IMPRESSION:

NO SIGNIFICANT SONOGRAPHIC ABNORMALITY DETECTED.

Dr. JYOTI PRIYADARSHINI
MBBS, MD