



BHAILAL AMIN
GENERAL HOSPITAL

ESTD. 1964



CONCLUSION OF HEALTH CHECKUP

ECU Number : 2071
Age : 48
Weight : 68
Date : 27/02/2023

MR Number : 23201300
Sex : Male
Ideal Weight : 69

Patient Name : SIMON JOHN
Height : 173
BMI : 22.72

Life Style Modification

Dr. Manish Mittal

Internal Medicine

Note : General Physical Examination & routine Investigations included in the Health Checkup have certain limitations and may not be able to detect all the latent and asymptomatic diseases.



BHAILAL AMIN GENERAL HOSPITAL



ECU Number : 2071
Age : 48
Weight : 68
Date : 27/02/2023

MR Number : 23201300
Sex : Male
Ideal Weight : 69

Patient Name : SIMON JOHN
Height : 173
BMI : 22.72

Past H/O : NO P/H/O ANY MAJOR ILLNESS.

Present H/O : NO MEDICAL COMPLAINTS AT PRESENT.

Family H/O : NO F/H/O ANY MAJOR ILLNESS.

Habits : NO HABITS.

Gen.Exam. : G.C. GOOD

B.P : 116/72 mm Hg

Pulse : 94/MIN REG.

Others : SPO2 : 97 %

C.V.S : NAD

R.S. : NAD

Abdomen : NP

Spleen : NP

Skin : NAD

C.N.S : NAD

Advice :

ECU Number : 2071 MR Number : 23201300 Patient Name: SIMON JOHN
Age : 48 Sex : Male Height : 173
Weight : 68 Ideal Weight : 69 BMI : 22.72
Date : 27/02/2023

Ophthalmic Check Up :	Right	Left
Ext Exam		NORMAL
Vision Without Glasses	6/6 - 1.75 D S[H - 0.75	6/6 - 1.75 D SPH - 1.25
Vision With Glasses	CYL ! 180 N.6 + 1.50 D SPH	CYL ! 180 N.6 + 1.50 D SPH
Final Correction	-	-
Fundus	NORMAL	
Colour Vision	NORMAL	
Advice	NIL	
Orthopaedic Check Up :		
Ortho Consultation	N.A	
Ortho Advice	N.A	
ENT Check Up :		
Ear	N.A	
Nose	N.A	
Throat	N.A	
Hearing Test	N.A	
ENT Advice	N.A	
General Surgery Check Up :		
General Surgery	N.A	
Abdominal Lump	N.A	
Hernia	N.A	
External Genitals	N.A	
PVR	N.A	
Proctoscopy	N.A	
Any Other	N.A	
Surgical Advice	N.A	



Patient Name : Mr. SIMON JOHN
 Gender / Age : Male / 48 Years 11 Months 12 Days
 MR No / Bill No. : 23201300 / 231068745
 Consultant : Dr. Manish Mittal
 Location : OPD

Type : OPD
 Request No. : 109674
 Request Date : 27/02/2023 08:39 AM
 Collection Date : 27/02/2023 08:42 AM
 Approval Date : 27/02/2023 01:18 PM

CBC + ESR

Test	Result	Units	Biological Ref. Range
Haemoglobin.			
Haemoglobin	15.7	gm/dL	13 - 17
Red Blood Cell Count (T-RBC)	5.24	mill/cmm	4.5 - 5.5
Hematocrit (HCT)	46.2	%	40 - 50
Mean Corpuscular Volume (MCV)	88.2	fl	83 - 101
Mean Corpuscular Haemoglobin (MCH)	30.0	pg	27 - 32
MCH Concentration (MCHC)	34.0	%	31.5 - 34.5
Red Cell Distribution Width (RDW-CV)	12.6	%	11.6 - 14
Red Cell Distribution Width (RDW-SD)	40.9	fl	39 - 46
Total Leucocyte Count (TLC)			
Total Leucocyte Count (TLC)	6.57	thou/cmm	4 - 10
Differential Leucocyte Count			
Polymorphs	69	%	40 - 80
Lymphocytes	<u>17</u>	%	20 - 40
Eosinophils	5	%	1 - 6
Monocytes	9	%	2 - 10
Basophils	0	%	0 - 2
Polymorphs (Abs. Value)	4.59	thou/cmm	2 - 7
Lymphocytes (Abs. Value)	1.14	thou/cmm	1 - 3
Eosinophils (Abs. Value)	0.32	thou/cmm	0.2 - 0.5
Monocytes (Abs. Value)	0.47	thou/cmm	0.2 - 1
Basophils (Abs. Value)	0.05	thou/cmm	0.02 - 0.1
Immature Granulocytes	0.3	%	1 - 3 : Borderline > 3 : Significant
Platelet Count			
Platelet Count	195	thou/cmm	150 - 410
Smear evaluation	Adequate		
ESR	7	mm/1 hr	0 - 10

Test Results are dependent on a number of variables & technical limitations. Hence, it is advised to correlate with clinical findings and other related investigations before any firm opinion is made, hence, / test may be repeated.

365 Days / 24 Hours Laboratory Services

Home Collection Facility Available
(Mon To Sat 8:00 am to 5:00 pm)



BHAILAL AMIN
GENERAL HOSPITAL

Bhailal Amin Marg, Gorwa, Vadodara, Gujarat 390003.

www.baghospital.com | 0265-677 6222, 255 6222 | Follow us : (f) (i)

DEPARTMENT OF LABORATORY MEDICINE

Patient Name	: Mr. SIMON JOHN	Type	: OPD
Gender / Age	: Male / 48 Years 11 Months 12 Days	Request No.	: 109674
MR No / Bill No.	: 23201300 / 231068745	Request Date	: 27/02/2023 08:39 AM
Consultant	: Dr. Manish Mittal	Collection Date	: 27/02/2023 08:42 AM
Location	: OPD	Approval Date	: 27/02/2023 01:18 PM

CBC + ESR

Immature Granulocyte (IG) count is a useful early marker of infection or inflammation, even when other markers are normal. It is an early and rapid discrimination of bacterial from viral infections. It is also increased in patients on steroid therapy / chemotherapy or haematological malignancy. High IG is always pathological; except in pregnancy and neonates of < 7 days.
Method : HB by Non-Cyanide Hemoglobin analysis method. HCT by RBC pulse height detection method. RBC, TLC & PLC are by Particle Count by Electrical Impedance in Cell Counter. Optical Platelets by Fluorescent + Laser Technology. MCV, MCH, MCHC, RDW (CV & SD) are calculated parameter. DLC by Flowcytometry method using semi-conductor Laser+Smear verification. ESR on Ves metic 20, comparable to Westergrens method and in accordance to ICSH reference method.

--- End of Report ---

Dr. Sejal Odedra
M.D.Pathology

Test Results are dependent on a number of variables & technical limitations. Hence, it is advised to correlate with clinical findings and other related investigations before any firm opinion is made. Recheck / retest may be required.

365 Days / 24 Hours Laboratory Services

Home Collection Facility Available
(Mon To Sat 8:00 am to 5:00 pm)

Bhailal Amin Marg, Gorwa, Vadodara, Gujarat 390003.

www.baghospital.com | 0265-677 6222, 255 6222



BHAILAL AMIN
GENERAL HOSPITAL

DEPARTMENT OF LABORATORY MEDICINE

Patient Name : Mr. SIMON JOHN
Gender / Age : Male / 48 Years 11 Months 12 Days
MR No / Bill No. : 23201300 / 231068745
Consultant : Dr. Manish Mittal
Location : OPD

Type : OPD
Request No. : 109674
Request Date : 27/02/2023 08:39 AM
Collection Date : 27/02/2023 08:42 AM
Approval Date : 27/02/2023 01:18 PM

Haematology

Test	Result	Units	Biological Ref. Range
Blood Group			
ABO system	O		
Rh system.	Positive		

By Gel Technology / Tube Agglutination Method

Note :

- This blood group has been done with new sensitive Gel Technology using both Forward and Reverse Grouping Card with Autocontrol.
- This method check's group both on Red blood cells and in Serum for "ABO" group.

----- End of Report -----

Dr. Sejal Odedra
M.D.Pathology

Test Results are dependent on a number of variables & technical limitations. Hence, it is advised to correlate with clinical findings and other related investigations before any firm opinion is made. Recheck / Retest may be requested.

365 Days / 24 Hours Laboratory Services

Home Collection Facility Available
(Mon To Sat 8:00 am to 5:00 pm)



BHAILAL AMIN
GENERAL HOSPITAL

📍 Bhailal Amin Marg, Gorwa, Vadodara, Gujarat 390003.

🌐 www.baghospital.com | ☎ 0265-677 6222, 255 6222 | Follow us : (f) (i) (t)

DEPARTMENT OF LABORATORY MEDICINE

Patient Name : Mr. SIMON JOHN
Gender / Age : Male / 48 Years 11 Months 12 Days
MR No / Bill No. : 23201300 / 231068745
Consultant : Dr. Manish Mittal
Location : OPD

Type : OPD
Request No. : 109674
Request Date : 27/02/2023 08:39 AM
Collection Date : 27/02/2023 08:42 AM
Approval Date : 27/02/2023 11:54 AM

Fasting Plasma Glucose

<u>Test</u>	<u>Result</u>	<u>Units</u>	<u>Biological Ref. Range</u>
<i>Fasting Plasma Glucose</i>			
Fasting Plasma Glucose	89	mg/dL	70 - 110
Post Prandial 2 Hr. Plasma Glucose	137	mg/dL	70 - 140

By Hexokinase method on RXL Dade Dimesion

----- End of Report -----

Dr. Sejal Odedra
M.D.Pathology

Test results are dependent on a number of variables & technical limitations. Hence, it is advised to correlate with clinical findings and other related investigations before any firm opinion is made. Recheck / Retest may be requested.



Patient Name : Mr. SIMON JOHN
 Gender / Age : Male / 48 Years 11 Months 12 Days
 MR No / Bill No. : 23201300 / 231068745
 Consultant : Dr. Manish Mittal
 Location : OPD

Type : OPD
 Request No. : 109674
 Request Date : 27/02/2023 08:39 AM
 Collection Date : 27/02/2023 08:42 AM
 Approval Date : 27/02/2023 11:54 AM

HbA1c (Glycosylated Hb)

Test	Result	Units	Biological Ref. Range
<i>HbA1c (Glycosylated Hb)</i>			
Glycosylated Heamoglobin (HbA1c)	5.2	%	
estimated Average Glucose (e AG) *	102.54	mg/dL	

(Method:

By Automated HPLC analyser on D-10 Biorad. NGSP Certified, US-FDA approved, Traceable to IFCC reference method.

* Calculated valued for past 60 days, derived from HbA1c %, based on formula recommended by the A1c - Derived Average Glucose study from ADA and EASD funded The ADAG trial.

Guidelines for Interpretation:

Indicated Glycemic control of previous 2-3 months

HbA1c%	e AG (mg/dl)	Glycemic control
> 8	> 183	Action suggested...High risk of developing long-term complications. Action suggested, depends on individual patient circumstances
7 - 8	154 - 183	Good
< 7	< 154	Goal...Some danger of hypoglycemic reaction in type I Diabetics. Some Glucose intolerant individuals and Sub-Clinical diabetics may demonstrate (elevated) HbA1c in this area.
6 - 7	126 - 154	Near Normal
< 6	< 126	Nondiabetic level)

---- End of Report ----

Dr. Sejal Odedra
M.D.Pathology



Patient Name : Mr. SIMON JOHN Type : OPD
 Gender / Age : Male / 48 Years 11 Months 12 Days Request No. : 109674
 MR No / Bill No. : 23201300 / 231068745 Request Date : 27/02/2023 08:39 AM
 Consultant : Dr. Manish Mittal Collection Date : 27/02/2023 08:42 AM
 Location : OPD Approval Date : 27/02/2023 11:55 AM

Complete Lipid Profile

Test	Result	Units	Biological Ref. Range
Complete Lipid Profile			
Appearance	Clear		
Triglycerides	155	mg/dL	1 - 150
<i>(By Lipase / Glycerol dehydrogenase on RXL Dade Dimension)</i>			
< 150 Normal			
150-199 Borderline High			
200-499 High			
> 499 Very High			
Total Cholesterol	208	mg/dL	1 - 200
<i>(By enzymatic colorimetric method on RXL Dade Dimension)</i>			
<200 mg/dL - Desirable			
200-239 mg/dL - Borderline High			
> 239 mg/dL - High			
HDL Cholesterol	49	mg/dL	40 - 60
<i>(By Direct homogenous technique, modified enzymatic non-immunological method on RXL Dade Dimension)</i>			
< 40 Low			
> 60 High			
Non HDL Cholesterol (calculated)	159	mg/dL	1 - 130
<i>(Non- HDL Cholesterol)</i>			
< 130 Desirable			
139-159 Borderline High			
160-189 High			
> 191 Very High			
LDL Cholesterol	117	mg/dL	1 - 100
<i>(By Direct homogenous technique, modified enzymatic non-immunological method on RXL Dade Dimension)</i>			
< 100 Optimal			
100-129 Near / above optimal			
130-159 Borderline High			
160-189 High			
> 189 Very High			
VLDL Cholesterol (calculated)	31	mg/dL	12 - 30
LDL Ch. / HDL Ch. Ratio	2.39		2.1 - 3.5
T. Ch./HDL Ch. Ratio	4.24		3.5 - 5
<i>(Recent NECP / ATP III Guidelines / Classification (mg/dl) :)</i>			

--- End of Report ---

Dr. Sejal Odedra
M.D.Pathology



Patient Name : Mr. SIMON JOHN
 Gender / Age : Male / 48 Years 11 Months 12 Days
 MR No / Bill No. : 23201300 / 231068745
 Consultant : Dr. Manish Mittal
 Location : OPD

Type : OPD
 Request No. : 109674
 Request Date : 27/02/2023 08:39 AM
 Collection Date : 27/02/2023 08:42 AM
 Approval Date : 27/02/2023 11:54 AM

Renal Function Test (RFT)

Test	Result	Units	Biological Ref. Range
Urea (By Urease Kinetic method on RXL Dade Dimension)	27	mg/dL	10 - 45
Creatinine (By Modified Kinetic Jaffe Technique)	0.83	mg/dL	0.9 - 1.3
Estimate Glomerular Filtration rate (Ref. range : > 60 ml/min for adults between age group of 18 to 70 yrs. EGFR Calculated by IDMS Traceable MDRD Study equation. Reporting of eGFR can help facilitate early detection of CKD. By Modified Kinetic Jaffe Technique)	More than 60		
Uric acid (By Uricase / Catalase method on RXL Siemens)	5.1	mg/dL	3.4 - 7.2

---- End of Report ----

Dr. Sejal Odedra
M.D.Pathology



Patient Name : Mr. SIMON JOHN
 Gender / Age : Male / 48 Years 11 Months 12 Days
 MR No / Bill No. : 23201300 / 231068745
 Consultant : Dr. Manish Mittal
 Location : OPD

Type : OPD
 Request No. : 109674
 Request Date : 27/02/2023 08:39 AM
 Collection Date : 27/02/2023 08:42 AM
 Approval Date : 27/02/2023 11:54 AM

Liver Function Test (LFT)

Test	Result	Units	Biological Ref. Range
Bilirubin			
Bilirubin - Total	1.36	mg/dL	0 - 1
Bilirubin - Direct	0.19	mg/dL	0 - 0.3
Bilirubin - Indirect	1.17	mg/dL	0 - 0.7
<i>(By Diazotized sulfanilic acid on RXL Dade Dimension.)</i>			
Aspartate Aminotransferase (SGOT/AST)	27	U/L	15 - 40
<i>(By IFCC UV kinetic method on RXL Dade Dimension.)</i>			
Alanine Aminotransferase (SGPT/ALT)	27	U/L	16 - 63
<i>(By IFCC UV kinetic method on RXL Dade Dimension.)</i>			
Alkaline Phosphatase	71	U/L	53 - 128
<i>(BY PNPP AMP method on RXL Dade Dimension.)</i>			
Gamma Glutamyl Transferase (GGT)	31	U/L	15 - 85
<i>(By IFCC method on RXL Dade Dimension.)</i>			
Total Protein			
Total Proteins	7.67	gm/dL	6.4 - 8.2
Albumin	3.89	gm/dL	3.4 - 5
Globulin	3.78	gm/dL	3 - 3.2
A : G Ratio	1.03		1.1 - 1.6
<i>(By Biuret endpoint and Bromocresol purple method on RXL Dade Dimension.)</i>			

Test Results are dependent on a number of variables & technical limitations. Hence, it is advised to correlate with clinical findings and other related investigations before any firm opinion is made. Recheck / retest may be requested.

---- End of Report ----

Dr. Sejal Odedra
M.D.Pathology



Patient Name : Mr. SIMON JOHN Type : OPD
 Gender / Age : Male / 48 Years 11 Months 12 Days Request No. : 109674
 MR No / Bill No. : 23201300 / 231068745 Request Date : 27/02/2023 08:39 AM
 Consultant : Dr. Manish Mittal Collection Date : 27/02/2023 08:42 AM
 Location : OPD Approval Date : 27/02/2023 11:54 AM

Prostate Sp. (Antigen)

Test	Result	Units	Biological Ref. Range
Total PSA	0.562	ng/ml	0 - 4

(Method : Done by 4th generation electrochemiluminescence based method on automated immunoassay / Cobas e 411.)

Remark :

Age related reference range for interpretation :

< 40 yrs : 0.21 - 1.72

40 - 49 yrs : 0.27 - 2.19

50 - 59 yrs : 0.27 - 3.42

60 - 69 yrs : 0.27 - 6.16

>69 yrs : 0.21 - 6.77

TPSA may be raised usually mildly in benign prostatic conditions like hyperplasia. Typically 30 % of BPH may show values between 4-10 and 7 % between 10-40.

In Prostatic Malignancy 43 % show values below 4

21 % between 4 to 10

20 % between 10 to 40 &

16 % above 40)

----- End of Report -----

Dr. Sejal Odedra
M.D.Pathology



Patient Name : Mr. SIMON JOHN
 Gender / Age : Male / 48 Years 11 Months 12 Days
 MR No / Bill No. : 23201300 / 231068745
 Consultant : Dr. Manish Mittal
 Location : OPD

Type : OPD
 Request No. : 109674
 Request Date : 27/02/2023 08:39 AM
 Collection Date : 27/02/2023 08:42 AM
 Approval Date : 27/02/2023 11:54 AM

Thyroid Hormone Study

Test	Result	Units	Biological Ref. Range
------	--------	-------	-----------------------

Triiodothyronine (T3)	0.951	ng/ml	
-----------------------	-------	-------	--

(Done by 4th generation electrochemiluminescence based method on automated immunoassay / Cobas e 411.)

Reference interval (ng/ml)

1 - 3 days : 0.1 - 7.4
 1-11 months : 0.1 - 2.45
 1-5 years : 0.1 - 2.7
 6-10 years : 0.9 - 2.4
 11-15 years : 0.8 - 2.1
 16-20 years : 0.8 - 2.1
 Adults (20 - 50 years) : 0.7 - 2.0
 Adults (> 50 years) : 0.4 - 1.8
 Pregnancy (in last 5 months) : 1.2 - 2.5

(Reference : Tietz - Clinical guide to laboratory test, 4th edition))

Thyroxine (T4)	6.03	mcg/dL	
----------------	------	--------	--

(Done by 4th generation electrochemiluminescence based method on automated immunoassay / Cobas e 411.)

Reference interval (mcg/dL)

1 - 3 days : 11.8 - 22.6
 1 - 2 weeks : 9.8 - 16.6
 1 - 4 months : 7.2 - 14.4
 4 - 12 months : 7.8 - 16.5
 1-5 years : 7.3 - 15.0
 5 - 10 years : 6.4 - 13.3
 10 - 20 years : 5.6 - 11.7
 Adults / male : 4.6 - 10.5
 Adults / female : 5.5 - 11.0
 Adults (> 60 years) : 5.0 - 10.7

(Reference : Tietz - Clinical guide to laboratory test, 4th edition))

Thyroid Stimulating Hormone (US-TSH)	2.71	microIU/ml	
--------------------------------------	------	------------	--

(Done by 4th generation electrochemiluminescence based method on automated immunoassay / Cobas e 411.)

Reference interval (microIU/ml)

Infants (1-4 days) : 1.0 - 39
 2-20 weeks : 1.7 - 9.1
 5 months - 20 years : 0.7 - 6.4
 Adults (21 - 54 years) : 0.4 - 4.2
 Adults (> 55 years) : 0.5 - 8.9
 Pregnancy :
 1st trimester : 0.3 - 4.5
 2nd trimester : 0.5 - 4.6
 3rd trimester : 0.8 - 5.2

(Reference : Tietz - Clinical guide to laboratory test, 4th edition))

--- End of Report ---

Dr. Sejal Odedra
M.D.Pathology



Patient Name : Mr. SIMON JOHN
 Gender / Age : Male / 48 Years 11 Months 12 Days
 MR No / Bill No. : 23201300 / 231068745
 Consultant : Dr. Manish Mittal
 Location : OPD

Type : OPD
 Request No. : 109674
 Request Date : 27/02/2023 08:39 AM
 Collection Date : 27/02/2023 08:42 AM
 Approval Date : 27/02/2023 11:55 AM

Urine routine analysis (Auto)

Test	Result	Units	Biological Ref. Range
Physical Examination			
Quantity	30	mL	
Colour	Pale Yellow		
Appearance	Clear		
Chemical Examination (By Reagent strip method)			
pH	6.5		
Specific Gravity	1.015		
Protein	Negative	gm/dL	0 - 5
Glucose	Negative	mg/dL	0 - 5
Ketones	Negative		0 - 5
Bilirubin	Negative		Negative
Urobilinogen	Negative		Negative (upto 1)
Blood	1+		Negative
Leucocytes	Negative		Negative
Nitrite	Negative		Negative
Microscopic Examination (by Microscopy after Centrifugation at 2000 rpm for 10 min or on fully automated Sysmex urine sedimentation analyzer UF4000)			
Red Blood Cells	1 - 5	/hpf	0 - 2
Leucocytes	0 - 1	/hpf	0 - 5
Epithelial Cells	0 - 1	/hpf	0 - 5
Casts	Nil	/lpf	Nil
Crystals	Nil	/hpf	Nil
Mucus	Absent	/hpf	Absent
Organism	Absent		

---- End of Report ----

Dr. Sejal Odedra
M.D.Pathology



BHAILAL AMIN
GENERAL HOSPITAL

📍 Bhailal Amin Marg, Gorwa, Vadodara, Gujarat 390003.

🌐 www.baghospital.com | ☎ 0265-677 6222, 255 6222 | Follow us : 📱📺

DEPARTMENT OF DIAGNOSTIC RADIOLOGY

ADVANCED DIGITAL SOLUTIONS

Computer Radiography

Ultra Sensitive Colour Doppler

Ultra High Resolution Sonography

Multi-Detector CT Scan

Mammography

Interventional Radiology

Digital Subtraction Angiography

Foetal Echocardiography

Echocardiography

Patient No. : 23201300 Report Date : 27/02/2023

Request No. : 190054896 27/02/2023 8.39 AM

Patient Name : **Mr. SIMON JOHN**

Gender / Age : Male / 48 Years 11 Months 12 Days

X-Ray Chest AP

Both lung fields are clear.

Both costophrenic sinuses appear clear.

Heart size is normal.

Hilar shadows show no obvious abnormality.

Aorta is normal.

• ULTRA-SONOGRAPHY CANNOT DETECT ALL ABNORMALITIES
• NOT VALID FOR MEDICO-LEGAL PURPOSES
• CLINICAL CORRELATION RECOMMENDED

Prerna C Hasani

Dr. Prerna C Hasani, MD

Consultant Radiologist





DEPARTMENT OF DIAGNOSTIC RADIOLOGY

Patient No. : 23201300 Report Date : 27/02/2023
Request No. : 190054856 27/02/2023 8.39 AM
Patient Name : **Mr. SIMON JOHN**
Gender / Age : Male / 48 Years 11 Months 12 Days

ADVANCED DIGITAL SOLUTIONS

- Computer Radiography
- Ultra Sensitive Colour Doppler
- Ultra High Resolution Sonography
- Multi-Detector CT Scan
- Mammography
- Interventional Radiology
- Digital Subtraction Angiography
- Foetal Echocardiography
- Echocardiography

USG : Screening for Abdomen (excluding Pelvis) Or Upper Abdomen

Liver is normal in size and echopattern. No mass lesion identified. The hepatic veins are clear and patent. PV patent. No dilated IHBR.

Gall bladder is well distended and shows no obvious abnormality. Common bile duct measures 4 mm in diameter.

Pancreas shows no obvious abnormality. Tail obscured. Spleen is normal size and echopattern.

Both kidneys are normal in shape and position. Normal echogenicity and cortico medullary differentiation is noted. No hydronephrosis or mass lesion seen.

Prostate appears normal in size and volume is ~ 24 cc. Prostate measures 32mm x 37mm x 38mm.

Urinary bladder is well distended and appears normal.

No ascites.

COMMENT:

No obvious abnormality seen.

Kindly correlate clinically

• ULTRA SONOGRAPHY CANNOT DETECT ALL ABNORMALITIES
 • NOT VALID FOR MEDICO-LEGAL PURPOSES
 • CLINICAL CORRELATION RECOMMENDED

Hasani

Dr.Perna C Hasani, MD
Consultant Radiologist



Patient No. : 23201300 Report Date : 27/02/2023
Request No. : 190054909 27/02/2023 8.39 AM
Patient Name : Mr. SIMON JOHN
Gender / Age : Male / 48 Years 11 Months 12 Days

Echo Color Doppler

MITRAL VALVE : NORMAL
AORTIC VALVE : TRILEAFLET, NORMAL
TRICUSPID VALVE : NORMAL, TRACE TR, PASP by TR jet-21 MmHg
PULMONARY VALVE : NORMAL
LEFT ATRIUM : NORMAL
AORTA : NORMAL
LEFT VENTRICLE : NORMAL, NO REGIONAL WALL MOTION ABNORMALITY,
LVEF=60%
RIGHT ATRIUM : NORMAL
RIGHT VENTRICLE : NORMAL
I.V.S. : INTACT
I.A.S. : INTACT
PULMONARY ARTERY : NORMAL
PERICARDIUM : NORMAL

COLOUR/DOPPLER FLOW MAPPING : Grade I diastolic dysfunction
Trace TR, NO PAH

FINAL CONCLUSION:

1. ALL CARDIAC CHAMBERS ARE NORMAL IN DIMENSIONS
2. NO REGIONAL WALL MOTION ABNORMALITY AT REST
3. NORMAL LV SYSTOLIC FUNCTION, LVEF=60%
4. NORMAL VALVES
5. GRADE I DIASTOLIC DYSFUNCTION
6. TRACE TR, NO PULMONARY HYPERTENSION , (IVC COLLAPSING)
7. NO PERICARDIAL EFFUSION, CLOT VEGETATION.

Dr. KILLOL KANERIA MD, DM
Consultant Cardiologist

Name: Mr. Simon John
 Patient ID: ECU/23201300

27.02.2023 09:50:44
 Standard 12-lead

Date of birth: Male
 Gender: Male
 Height: Undefined
 Weight: Undefined
 Ethnicity: Unknown
 Pacemaker: Unknown

Visit ID: Room: Medication:
 Order ID: Ord. prov.:
 Ord. prov.:

HR: 80 bpm
 RR: 17
 P axis: 65°
 QRS axis: 78°
 T axis: 57°

PR: 149 ms
 QR: 83 ms
 QT: 364 ms
 QTcB: 41.8 ms

Sinus rhythm
 Normal electrical axis
 Normal ECG
 Unconfirmed report

Indication:
 Remark:

Normal

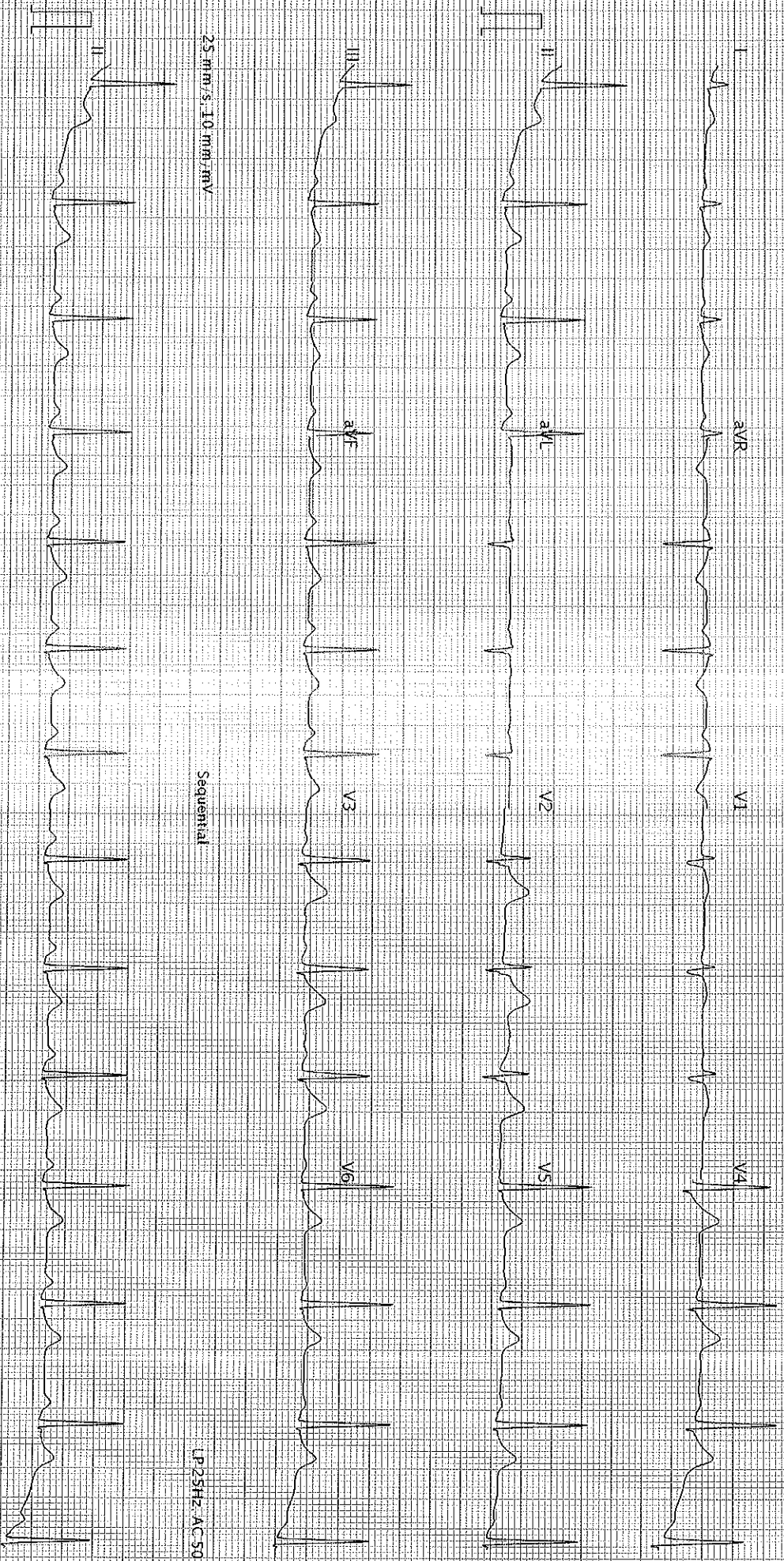

25 mm/s, 10 mm/mV

Sequential

LP 25Hz, AC 50Hz

25 mm/s, 10 mm/mV

LP 25Hz, AC 50Hz

AT 102-02-1-2-0 (1080-011030)

Printed on 27.02.2023 09:50:58

SCHILLER

Part No. 2.157048M

Page 1 of 1