



ભારત સરકાર

Government of India



અનુરાધા કેયુર પટેલ  
Anuradha Keyur Patel

જન્મ તારીખ / DOB: 27/01/1988  
સ્ત્રી / Female



5148 5801 8484

આધાર - સામાન્ય માણસનો અધિકાર



नारदाय विविध जीवनआह-प्राधिकरण

Unique Identification Authority of India

सरनामुः, 664

श्री रामकृपा नवचेतन धोडीया समाज  
सोसायटी, आर.टी.ओ.ओडीस पासे  
धरमपुर रोड, अटक पारडी, अटक पारडी  
वलसाड, गुजरात, 396007

Address: 664, shree  
ramkrupa navchetan dhodiya  
samaj society, near r.t.o.  
office, dharampur road, Atak  
Pardi, Atak Pardi, Valsad,  
Umargam, Gujarat, 396007

5148 5801 8484



1947  
1800 300 1947



help@uidai.gov.in

www

www.uidai.gov.in

**B** बैंक ऑफ़ बड़ौदा  
**Bank of Baroda**

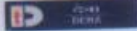

नाम

Name

ANURADHA BALUBHAI PATEL

कर्मचारी .कूड क्र

E.C. No.

165876

जारीकर्ता प्राधिकारी  
Issuing Authority



धारक के हस्ताक्षर  
Signature Holder's

मिलने पर निम्नलिखित को लौटाएं  
अंचल कार्यालय,  
बड़ौदा अंचल-पांचवा तल, बड़ौदा भवन,  
आर सी दुत रोड, अलकापुरी, बड़ौदा-३९०००७, गुजरात  
फोन : 91 265 2316501.

**If found, please return to-**  
Zonal Office, Baroda Zone,  
5th Floor, Baroda Bhavan,  
R C Dutt Road, Alkapuri, Baroda-390007, Gujarat  
Phone : 91 265 2316501

**AB+ve**

रक्त समूह / BLOOD Group

पहचान चिन्ह / Identification Marks

LETTER OF APPROVAL / RECOMMENDATION

To,

The Coordinator,  
Mediwheel (Arcofemi Healthcare Limited)  
Helpline number: 011- 41195959

Dear Sir / Madam,

**Sub: Annual Health Checkup for the employees of Bank of Baroda**

This is to inform you that the following employee wishes to avail the facility of Cashless Annual Health Checkup provided by you in terms of our agreement.

PARTICULARS	EMPLOYEE DETAILS
NAME	MS. PATEL ANURADHA BALUBHAI
EC NO.	165876
DESIGNATION	SINGLE WINDOW OPERATOR B
PLACE OF WORK	DHARAMPUR
BIRTHDATE	27-01-1988
PROPOSED DATE OF HEALTH CHECKUP	16-12-2022
BOOKING REFERENCE NO.	22D165876100033744E

This letter of approval / recommendation is valid if submitted along with copy of the Bank of Baroda employee id card. This approval is valid from **13-12-2022** till **31-03-2023** The list of medical tests to be conducted is provided in the annexure to this letter. Please note that the said health checkup is a **cashless facility** as per our tie up arrangement. We request you to attend to the health checkup requirement of our employee and accord your top priority and best resources in this regard. The EC Number and the booking reference number as given in the above table shall be mentioned in the invoice, invariably.

We solicit your co-operation in this regard.

Yours faithfully,

Sd/-

**Chief General Manager**  
**HRM Department**  
**Bank of Baroda**

(Note: This is a computer generated letter. No Signature required. For any clarification, please contact Mediwheel (Arcofemi Healthcare Limited))

### SUGGESTIVE LIST OF MEDICAL TESTS

FOR MALE	FOR FEMALE
CBC	CBC
ESR	ESR
Blood Group & RH Factor	Blood Group & RH Factor
Blood and Urine Sugar Fasting	Blood and Urine Sugar Fasting
Blood and Urine Sugar PP	Blood and Urine Sugar PP
Stool Routine	Stool Routine
<b>Lipid Profile</b>	<b>Lipid Profile</b>
Total Cholesterol	Total Cholesterol
HDL	HDL
LDL	LDL
VLDL	VLDL
Triglycerides	Triglycerides
HDL / LDL ratio	HDL / LDL ratio
<b>Liver Profile</b>	<b>Liver Profile</b>
AST	AST
ALT	ALT
GGT	GGT
Bilirubin (total, direct, indirect)	Bilirubin (total, direct, indirect)
ALP	ALP
Proteins (T, Albumin, Globulin)	Proteins (T, Albumin, Globulin)
<b>Kidney Profile</b>	<b>Kidney Profile</b>
Serum creatinine	Serum creatinine
Blood Urea Nitrogen	Blood Urea Nitrogen
Uric Acid	Uric Acid
HBA1C	HBA1C
Routine urine analysis	Routine urine analysis
USG Whole Abdomen	USG Whole Abdomen
<b>General Tests</b>	<b>General Tests</b>
X Ray Chest	X Ray Chest
ECG	ECG
2D/3D ECHO / TMT	2D/3D ECHO / TMT
Stress Test	Thyroid Profile (T3, T4, TSH)
PSA Male (above 40 years)	Mammography (above 40 years) and Pap Smear (above 30 years).
Thyroid Profile (T3, T4, TSH)	Dental Check-up consultation
Dental Check-up consultation	Physician Consultation
Physician Consultation	Eye Check-up consultation
Eye Check-up consultation	Skin/ENT consultation
Skin/ENT consultation	Gynaec Consultation



# YASHFEEN CARDIAC HOSPITAL™

MANAGED BY :- YASHFEEN FOUNDATION

VIRAVAL, NAVSARI. 396 445. PHONE : (H) (02637) 235725

Website : [www.yashfeenhospital.in](http://www.yashfeenhospital.in) E-mail : [info@yashfeenhospital.in](mailto:info@yashfeenhospital.in)



(Regd. No. E / 1390 / Navsari)

## 2D ECHO CARDIOGRAPHY COLOUR DOPPLER REPORT

Patient Name & No	: ANURADHA KEYUR PATEL CH22036699	Age/Sex	UHID :	: 6103
Doctor	: Mohil Nagad	34/ F	No :	: 5942
Referred By	:		Date :	: 16/12/2022

### M-Mode findings

LVIDd : 40mm  
 LVIDs : 28mm  
 IVSd : 10mm  
 PWd : 10mm  
 EF : 60%  
 Aorta : 20mm  
 LA : 30mm

### 2D Imaging

Aortic Valve : Trileaflet, Normal  
 Mitral Valve : Thin, Pliable, Normal Mobility, Trivial MR.  
 Tricuspid Valve : Trivial TR, RVSP: 20+ RAP  
 Pulmonary Valve : Normal

=> : All cardiac chambers are normal sized.  
 => : All cardiac valves are normal.  
 => : No regional wall motion abnormality.  
 => : Normal LV systolic function.  
 => : Normal LV diastolic function.  
 => : IAS/IVS intact.  
 => : No obvious clots/ vegetations/ or effusion.  
 => : IVC Normal size.

### Doppler Findings

=> : No MS/Trivial MR, No TS/Trivial TR, No AS/AR & No PS/PR  
 Mitral inflow Pattern : E > A  
 Tissue Doppler Findings : E' > A'

Impression : Normal LVEF:60%, No RWMA.



Report Prepared By

Report Checked By  
**DR. MOHIL NAGAD**  
 M.D. Medicine, D.C.C. Cardiology  
 Senior Consultant - Interventional Cardiology  
 Non-Invasive Cardiology  
 Reg. No. G- 22893  
 YASHFEEN HOSPITAL, NAVSARI

Designed By : Sarita Infotech Pvt. Ltd., Navsari

# YASHFEEN IMAGING & RADIOLOGY DEPARTMENT

MANAGED BY :- YASHFEEN FOUNDATION

VIRAVAL, NAVSARI. 396 445. PHONE : (H) (02637) 235725

Website : [www.yashfeenhospital.in](http://www.yashfeenhospital.in) E-mail : [info@yashfeenhospital.in](mailto:info@yashfeenhospital.in)

Name	ANURADHA KEYUR PATEL	Age	34Y/F
Ref by Dr	SELF	Date	16/12/2022

## USG ABDOMEN & PELVIS (SCREENING)(TVS)

**Liver** appears normal in size & shape with normal echopattern.  
No e/o focal or diffuse lesion. IHBR appear normal.  
PV and CBD appear normal.

**Gall bladder** appears distended & normal in shape & size. No e/o calculus or mass seen.  
Walls appear normal.

**Pancreas** appears normal in size and echogenicity. No e/o focal or diffuse lesion.

**Spleen** appears normal in size and shows normal echopattern. No e/o focal lesion.

**Both Kidneys** appear normal in size and echopattern. CM Differentiation is preserved.  
No e/o calculus or hydronephrosis on either side.  
Perirenal spaces appear normal on either side.  
Suprarenal regions appear normal on either side. No e/o mass lesion.

**Bladder** is empty. Adv: Follow up USG with normally distended bladder.

**Uterus** appears anteverted, normal in size & shows heterogeneously hypo echoic rounded lesions involving posterior wall near fundus. Largest measures 6 x 8 mm  
Endometrial cavity is empty. ET- 5 mm.

**Both ovaries** appear normal in size & echopattern.  
No e/o adnexal mass on either side.

RIF region appears normal.

No e/o ascites.

### IMPRESSION:

**Uterine fibroids**



**Dr. DHARMESH DESAI**

(M.D. Radiology)

Reg. No. G - 45284

Dr. Dharmesh Desai  
YASHFEEN GROUP OF HOSPITAL

Please contact immediately for any typographical error.

This is only professional opinion, not a final diagnosis. Kindly correlate clinically. Not valid for medicolegal purpose.



# YASHFEEN IMAGING & RADIOLOGY DEPARTMENT

MANAGED BY :- YASHFEEN FOUNDATION

VIRAVAL, NAVSARI. 396 445. PHONE : (H) (02637) 235725

Website : [www.yashfeenhospital.in](http://www.yashfeenhospital.in) E-mail : [info@yashfeenhospital.in](mailto:info@yashfeenhospital.in)

Patient's Name:	ANURADHA K. PATEL	Age & Sex:	34Yrs/F
Ref. by Dr.	SELF	Date:	16-12-2022

## X RAY CHEST (PA VIEW)

Both lung fields appear normal.

Both hila appear normal.

Both CP angles appear clear.

Cardiac size appears within normal limit.

Both domes of diaphragm appear normal.

Bony thoracic cage appears normal.

### IMPRESSION:

- Normal X-ray chest (PA view).



Dr. ~~DA~~ DHARMESH DESAI  
(M.D. Radiology)  
Dr. Dharmesh Desai  
Reg. No. G - 45284  
MD  
YASHFEEN GROUP OF HOSPITAL

*Please contact immediately for any typographical error.  
This is only professional opinion, not a final diagnosis. Kindly correlate clinically. Not valid for medicolegal purpose.*



# YASHFEEN CARDIAC HOSPITAL™

At. & Po. Viraval, Navsari. 396 445. Phone (H) (02637) 235725

Website : [www.yashfeenhospital.in](http://www.yashfeenhospital.in) E-mail : [info@yashfeenhospital.in](mailto:info@yashfeenhospital.in)  
(For Laboratory Reports Only)



Patient Name : ANURADHA KEYUR PATEL

Age : 34 Years Sex : F

Ref By Dr. : -

Area : Valsad

Date : 16/12/2022

Sample Time : 16/12/2022 08:45 No : 15

Time : 12:53PM

## ROUTINE URINE ANALYSIS

Test	Findings	UOM	Normal Range
<b><u>PHYSICAL EXAMINATION</u></b>			
Quantity	-	-	-
Colour	YELLOW	-	-
Appearance	CLEAR	-	-
Reaction	ACIDIC	-	-
Sp. Gravity	1.013	-	-
<b><u>CHEMICAL EXAMINATION</u></b>			
U.Albumin	NIL	-	-
Sugar	NIL	-	-
Acetone	NIL	-	-
Bile Salt	NIL	-	-
Bile Pigment	NIL	-	-
Occult Blood	NIL	-	-
<b><u>MICROSCOPIC EXAMINATION</u></b>			
Pus Cells	<b>2-3</b>	/hpf	-
Epithelial cells	<b>2-3</b>	/hpf	-
Red cells	ABSENT	/hpf	-
Casts	-	/hpf	-
Crystals	<b>AMORPHOUS SEEN</b>	/hpf	-
Others	<b>BACTERIA {FEW} SEEN</b>	/hpf	-



Dr. PIYUSH B. CHAUDHARI  
M.D. Medicine  
Reg. No. G-21518

### Remarks

Designed By : Sarita Infotech Pvt. Ltd., Navsari

Yashfeen Cardiac Hospital

  
Signature  
Technician

*Thanks for Reference*



# YASHFEEN CARDIAC HOSPITAL™

At. & Po. Viraval, Navsari. 396 445. Phone (H) (02637) 235725

Website : [www.yashfeenhospital.in](http://www.yashfeenhospital.in) E-mail : [info@yashfeenhospital.in](mailto:info@yashfeenhospital.in)  
(For Laboratory Reports Only)



Patient Name : ANURADHA KEYUR PATEL

Age : 34 Years Sex : F

Ref By Dr. : -

Area : Valsad

Date : 16/12/2022

Sample Time : 16/12/2022 08:45 No : 15

Time : 12:53PM

## GGT TEST REPORT

Test	Findings	UOM	Normal Range
SERUM GGT	11	U/L	10-71 U/L



Dr. PIYUSH B. CHAUDHARI  
M. D. Medicine  
Reg. No. G-21518

### Remarks

Designed By : Sarita Infotech Pvt. Ltd., Navsari

Yashfeen Cardiac Hospital

  
signature  
Technician

*Thanks for Reference*



# YASHFEEN CARDIAC HOSPITAL™

At. & Po. Viraval, Navsari. 396 445. Phone (H) (02637) 235725

Website : www.yashfeenhospital.in E-mail : info@yashfeenhospital.in  
(For Laboratory Reports Only)



Patient Name : ANURADHA KEYUR PATEL

Age : 34 Years Sex : F

Ref By Dr. : -

Area : Valsad

Date : 16/12/2022

Sample Time : 16/12/2022 08:45 No : 15

Time : 12:52PM

## THYROID FUNCTION TEST REPORT

Test	Findings	UOM	Normal Range
T3 (TRIODOTHYRONINE)	1.38	ng/ml	NEWBORNS:0.73-2.88 6DAYS-3MONTHS:0.80-2.75 4-12MONTHS:0.86-2.65 1-6YEARS:0.92-2.48 7-11YEARS:0.93-2.31 12-20YEARS:0.91-2.18 ADULT:0.80-2.00
T4(THYROXINE)	10.44	µg/dl	NEWBORNS:5.04-18.5, 6DAYS-3MONTHS:5.41-17.0, 4-12 MONTHS:5.67-16.0, 1-6YEARS:5.95-14.7, 7-11 YEARS:5.99-13.8, 12-20 YEARS:5.91-13.2, ADULTS:5.10-14.1
TSH	<b>5.02</b>	µIU/ml	NEWBORNS:0.70-15.2, 6DAYS-3MONTHS:0.72-11.0, 4-12MONTHS:0.73-8.35, 1-6YEARS:0.70-5.97, 7-11YEARS:0.60-4.84, 12-20YEARS:0.51-4.30, ADULTS:0.27-4.20

### TECHNIQUE

ELECTROCHEMILUMINESCENCE

CE



Dr. PIYUSH B. CHAUDHARI  
M.D. Medicine  
Reg. No. G-21513

Remarks

Designed By : Sarita Infotech Pvt. Ltd., Navsari

Yashfeen Cardiac Hospital

Signature  
Technician

Thanks for Reference



# YASHFEEN CARDIAC HOSPITAL™

At. & Po. Viraval, Navsari. 396 445. Phone (H) (02637) 235725

Website : [www.yashfeenhospital.in](http://www.yashfeenhospital.in) E-mail : [info@yashfeenhospital.in](mailto:info@yashfeenhospital.in)  
(For Laboratory Reports Only)



Patient Name : ANURADHA KEYUR PATEL

Age : 34 Years Sex : F

Ref By Dr. : -

Area : Valsad Date : 16/12/2022

Sample Time : 16/12/2022 08:45 No : 15

Time : 12:52PM

## HAEMOGLOBIN A1 C ESTIMATION

Test	Findings	UOM	Normal Range
Hb A1C	6.1	%	>8 :Action Suggested, 7-8 :Good Control, <7 :Goal, 6-7 :Near Normal Glycemia, <6 :Non-diabetic Level
<b>Technique</b> METHOD - HPLC		-	
Mean Blood Glucose	127.4	mg/dL	



Dr. PIYUSH B. CHAUDHARI  
M.D. Medicine  
Reg. No. G-21518

### Remarks

Designed By : Sarita Infotech Pvt. Ltd., Navsari

Yashfeen Cardiac Hospital

Signature  
Technician

*Thanks for Reference*



# YASHFEEN CARDIAC HOSPITAL™

At. & Po. Viraval, Navsari. 396 445. Phone (H) (02637) 235725

Website : www.yashfeenhospital.in E-mail : info@yashfeenhospital.in  
(For Laboratory Reports Only)



Patient Name : ANURADHA KEYUR PATEL

Age : 34 Years Sex : F

Ref By Dr. : -

Area : Valsad

Date : 16/12/2022

Sample Time : 16/12/2022 08:45 No : 15

Time : 12:52PM

## LIVER FUNCTION TEST REPORT

Test	Findings	UOM	Normal Range
TOTAL BILIRUBIN	0.9	mg/dL	0-1.0
DIRECT BILIRUBIN	0.3	mg/dL	0-0.8
INDIRECT BILIRUBIN	<b>0.6</b>	mg/dL	0-0.2
SGPT	14.4	U/L	Below 40.0
S.ALKALINE PHOSPHATASE	54.6	U/L	CH , 170.0-515.0 A. 37.0-147.0
TOTAL PROTEIN	7.2	g/dl	6.0-8.0
ALBUMIN	4.3	g/dl	3.0-5.0
GLOBULIN	<b>2.9</b>	g/dl	3.0-3.5
A/G	1.5	g/dl	
SGOT	10.7	U/L	Below 40.0



Dr. PIYUSH B. CHAUDHARI  
M. D. Medicine  
Reg. No. G-21518

### Remarks

Designed By : Sarita Infotech Pvt. Ltd., Navsari

Yashfeen Cardiac Hospital

  
Signature  
Technician

*Thanks for Reference*



# YASHFEEN CARDIAC HOSPITAL™

At. & Po. Viraval, Navsari. 396 445. Phone (H) (02637) 235725

Website : [www.yashfeenhospital.in](http://www.yashfeenhospital.in) E-mail : [info@yashfeenhospital.in](mailto:info@yashfeenhospital.in)  
(For Laboratory Reports Only)



Patient Name : ANURADHA KEYUR PATEL

Age : 34 Years Sex : F

Ref By Dr. : -

Area : Valsad

Date : 16/12/2022

Sample Time : 16/12/2022 08:45 No : 15

Time : 12:52PM

## LIPID PROFILE TEST REPORT

Test	Findings	UOM	Normal Range
S.CHOLESTEROL	161.7	mg/dL	<200:Desirable, 200-239:Borderline High, >=240:High
HDL CHOLESTEROL	46.9	mg/dL	<40:Low(High Risk), >=60:High(Low Risk)
LDL CHOLESTEROL	99.3	mg/dL	<100: Optimal, 100-129: Nearoptimal/ Aboveoptimal, 130-159:BorderlineHigh,16 0-189:High,>=190:Very
VLDL CHOLESTEROL	20.3	mg/dL	UPTO 40
S.TRIGLYCERIDES	101.7	mg/dL	<150:Normal, 150-199:Borderline High,200-499:High, >=500:Very Hi
CHOL/ HDL RATIO	3.5	mg/dL	LESS THAN 5
LDL/ HDL RATIO	2.1	mg/dL	LESS THAN 5



Dr. PIYUSH B. CHAUDHARI  
M. D. Medicine  
Reg. No. G-21518

### Remarks

Designed By : Sarita Infotech Pvt. Ltd., Navsari

Yashfeen Cardiac Hospital

signature

Technician

*Thanks for Reference*



# YASHFEEN CARDIAC HOSPITAL™

At. & Po. Viraval, Navsari. 396 445. Phone (H) (02637) 235725

Website : [www.yashfeenhospital.in](http://www.yashfeenhospital.in) E-mail : [info@yashfeenhospital.in](mailto:info@yashfeenhospital.in)  
(For Laboratory Reports Only)



Patient Name : ANURADHA KEYUR PATEL

Age : 34 Years Sex : F

Ref By Dr. : -

Area : Valsad

Date : 16/12/2022

Sample Time : 16/12/2022 08:46 No : 15

Time : 12:52PM

## BIOCHEMICAL TEST REPORT

Test	Findings	UOM	Normal Range
S.CREATININE	<b>0.5</b>	mg/dL	M .0.9-1.4 , F. 0.8-1.2
S.URIC ACID	6.0	mg/dL	Male:3.5-7.2, Female:2.6-6.0
BLOOD UREA NITROGEN	5.1	mg/dL	4.7-23.0



Dr. PIYUSH B. CHAUDHARI  
M.D. Medicine  
Reg. No. G-21518

### Remarks

Designed By : Sarita Infotech Pvt. Ltd., Navsari

Yashfeen Cardiac Hospital

*Dr. Harjeet*  
Signature

Technician

*Thanks for Reference*





# YASHFEEN CARDIAC HOSPITAL™

At. & Po. Viraval, Navsari. 396 445. Phone (H) (02637) 235725

Website : www.yashfeenhospital.in E-mail : info@yashfeenhospital.in

(For Laboratory Reports Only)



Patient Name : ANURADHA KEYUR PATEL

Age : 34 Years Sex : F

Ref By Dr. : -

Area : Valsad

Date : 16/12/2022

Sample Time : 16/12/2022 08:45 No : 15

Time : 12:52PM

## BLOOD SUGAR TEST REPORT

Test	Findings	UOM	Normal Range
FASTING BLOOD SUGAR	108.0	mg/dL	70-110
FASTING URINE SUGAR	NIL	-	NIL
POSTPANDRIAL BLOOD SUGAR	88.0	mg/dL	70-140
POSTPANDRIAL URINE SUGAR	NIL	-	NIL



Dr. PIYUSH B. CHAUDHARI  
M.D. Medicine  
Reg. No. G-21518

### Remarks

Designed By : Sarita Infotech Pvt. Ltd., Navsari

Yashfeen Cardiac Hospital

signature

Technician

*Thanks for Reference*



# YASHFEEN CARDIAC HOSPITAL™

At. & Po. Viraval, Navsari. 396 445. Phone (H) (02637) 235725

Website : [www.yashfeenhospital.in](http://www.yashfeenhospital.in) E-mail : [info@yashfeenhospital.in](mailto:info@yashfeenhospital.in)  
(For Laboratory Reports Only)



Patient Name : ANURADHA KEYUR PATEL

Age : 34 Years Sex : F

Ref By Dr. : -

Area : Valsad

Date : 16/12/2022

Sample Time : 16/12/2022 08:45 No : 15

Time : 12:52PM

## E.S.R. TEST REPORT

Test	Findings	UOM	Normal Range
E.S.R.(1 hour)	<b>40</b>	mm/hr.	M-5-10, F-5-20



Dr. PIYUSH B. CHAUDHARI  
M.D. Medicine  
Reg. No. G-21518

### Remarks

Designed By : Sarita Infotech Pvt. Ltd., Navsari

Yashfeen Cardiac Hospital

  
signature  
Technician

*Thanks for Reference*



# YASHFEEN CARDIAC HOSPITAL™

At. & Po. Viraval, Navsari. 396 445. Phone (H) (02637) 235725

Website : www.yashfeenhospital.in E-mail : info@yashfeenhospital.in

(For Laboratory Reports Only)



Patient Name : ANURADHA KEYUR PATEL

Age : 34 Years Sex : F

Ref By Dr. : -

Area : Valsad

Date : 16/12/2022

Sample Time : 16/12/2022 08:45 No : 15

Time : 12:52PM

## HAEMOGRAM REPORT

Test	Findings	UOM	Normal Range
HAEMOGLOBIN	<b>11.1</b>	gm/dl	M-13.5-17.0 F-11.5-15.5
<b>HAEMOGRAM</b> RED BLOOD CELL	4.99	10 <sup>6</sup> /μL	3.76 - 5.70
TOTAL LEUCOCYTE COUNT	<b>11800</b>	cells/cumm	4,000-11,000
<b>Differential Count</b>			
Neutrophil	72	%	40-75
Lymphocytes	20	%	20-40
Eosinophil	3	%	1-6
Monocytes	5	%	2-10
Basophils	0	%	0-0
PLATELET COUNT	370000	lacs/cumm	1.5-5.5 Lacs
<b>RBC INDICES</b>			
P.C.V.	<b>34.2</b>	%	M-40-56% F-37-47%
M.C.V.	<b>68.5</b>	cu/microns	76-94
M.C.H.	<b>22.2</b>	pg	27-30
M.C.H.C.	32.3	-	30-35
BLOOD GROUP	" AB "	-	-
RH FACTOR	POSITIVE	-	-



Dr. PIYUSH B. CHAUDHARI  
M.D. Medicine  
Reg. No. G-21518

### Remarks

Designed By : Sarita Infotech Pvt. Ltd., Navsari

Yashfeen Cardiac Hospital

*Signature*  
signature

Technician

*Thanks for Reference*

Test reports are subject to technical limitations and should be clinically co-related. Laboratory may be contacted whenever required



# YASHFEEN CARDIAC HOSPITAL

## EYE DEPARTMENT

Chief Complaint :

Refractive Checkup

Medical History : DM / HT / Asthama / Allergy / Heart / Thyroid / .....

Ocular History :

Visual Acuity :

1/3 <sup>6/9</sup>  
6/9

IOP :

NAME  
16\_DEC\_2022 PM 12:13  
NO. 5707  
SN: 4771998  
REF. DATA  
VD: 12.00 CYL: MIX  
<R> S C A  
- 0.00 - 1.00 83  
- 0.00 - 1.00 83  
- 0.00 - 1.00 83  
- 0.00 - 1.00 83

	RIGHT EYE (PH.....)				LEFT EYE (PH.....)			
	Sph.	Cyl.	Axis	V/A	Sph.	Cyl.	Axis	V/A
Distance	/	-0.50	80	6/9	/	-0.50	80	6/9
Near	—————→				—————→			

Distance/Reading/Bi-Focal/Progressive/Separate Glasses

Sle :

BE AT 8-10

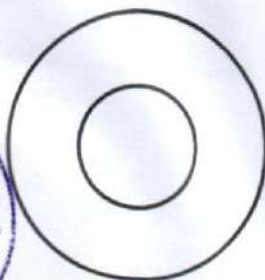
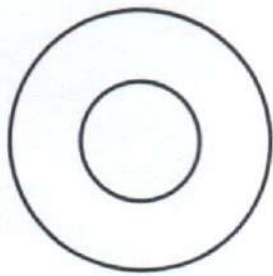

Central I: BE or

Ad  
Very  
Low

BE Enlarge Pupil

3rd

ANURADHA ,  
ID:  
DOB:  
Unknown ,Unknown  
Med.:  
Location:  
Referring Physician:  
Notes:

16-12-2022 08:48:49

Vent. Rate: 79 bpm  
PR int: 139 ms  
QRS dur: 87 ms  
QT/QTc: 379/414 ms  
P-R-T axes: 66 33 -14  
Avg. RR: 755 ms  
QTcB: 436 ms  
QTcF: 416 ms

SINUS RHYTHM  
NONSPECIFIC T-WAVE ABNORMALITY  
BORDERLINE ECG  
INTERPRETATION BASED ON A DEFAULT AGE OF 40 YEARS

UNCONFIRMED REPORT  
Reviewed by:

Signed by:  
Date:

Anuradha Keyur Patel

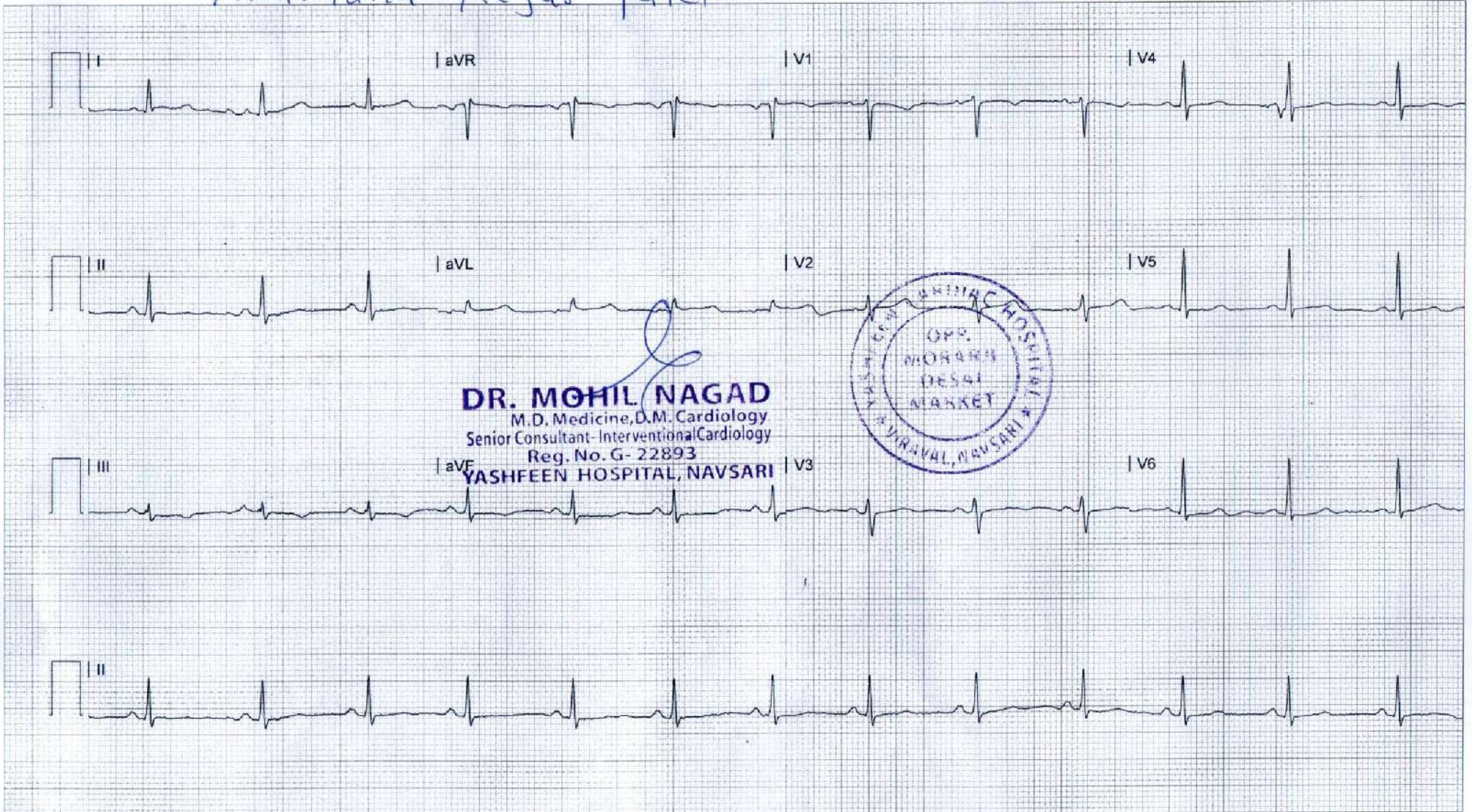

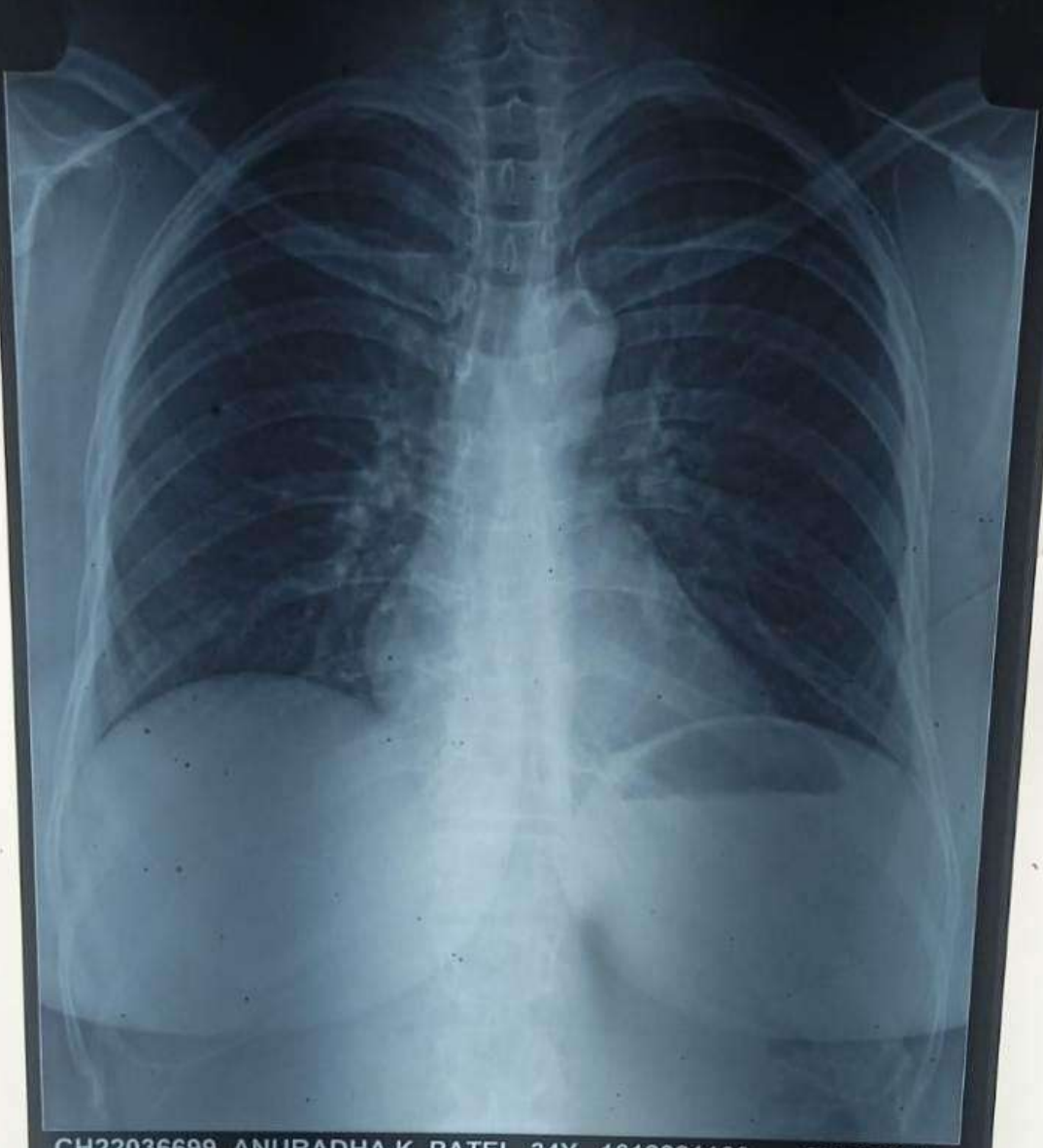

CH22036699 ANURADHA K PATEL 34Y 1612221166 CHEST PA  
YASHFEEN GROUP OF HOSPITALS NAVSARI PH:9924047789