

Found, please return to,
Bank of Baroda, Baroda Surya Bhawan, Main Road Bistupur
Jamsheerpur-831001, Jharkhand
Phone +91 657 224910, 6459458

PERMANENT ADDRESS : C/o Rakesh Kumar Singh, New Area
First Lane, Hazaribagh
Jharkhand- 825301

EMERGENCY CONTACT NO. : 9431192847

रक्त समूह / Blood Group : B
पहचान चिह्न / Identification Marks : Mole on Right Side of Chin

 बैंक ऑफ़ बड़ोदा
Bank of Baroda



नाम : मेघा
Name : Megha

कर्मचारी कूट क्र 125171
E.C. No. : 125171



जारीकर्ता प्राधिकारी, स० म० प्र० जमशेदपुर क्षेत्र
Issuing Authority, DGM Jamsheerpur Region

धारक के हस्ताक्षर
Signature of Holder



यह कार्ड पासे जाने पर निम्नलिखित पते पर भेजे:
If found send this card to following address:

अपर निदेशक सी.जी.एच.एस.
The Additional Director CGHS

नई ए.जी. कॉलोनी, डोरान्डा,
New A.G Colony, Doranda,

रान्ची, झारखंड
Ranchi, Jharkhand

यह कार्ड जारी होने की तिथि से 5 वर्षों या वैधता की तिथि जो भी पहले हो तक मान्य है।
This card is valid for '5' years from month of issue or till date of validity whichever is earlier.

कार्ड गुम होना: अशुद्धिपि जारी करने के लिये रु. 50/- जुर्माना लगेगा।
Loss of card: Penalty of Rs. 50/- shall be charged for issue of duplicate card.

Signments

केन्द्रीय सरकार स्वास्थ्य योजना
CENTRAL GOVERNMENT HEALTH SCHEME

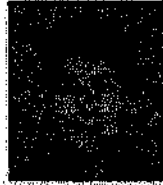

PUSHPAM TIWARI

7034998 - सर्विस/ Service

जन्मतिथि/Date of Birth: 23/10/2012

सामान्य वार्ड / General Ward

रक्त-सर्प / Blood Group: O+

वैधता / Valid Upto: Aug 2026

जारी करने की तिथि/Date of Issue: Sep 2021



8018880327300070349988

निदेशक / Director

Sakjalen Tiwari

11858/ megha / 31 Yrs / F / 150 Cms / 72 Kg Date: 28-Jan-2023 Refd By : M.H.T.S PVT. Examined By:

Stage	Time	Duration	Speed(mph)	Elevation	METS	Rate	% THR	BP	RPP	PVC	Comments
Standing	00:06	0:06	00.0	00.0	01.0	108	57%	—/—	000	00	
Warm Up	01:49	1:43	00.0	00.0	01.0	106	56%	—/—	000	00	
ExStart	03:21	1:32	01.0	00.0	01.0	120	63%	110/70	132	00	
BRUCE Stage 1	06:21	3:00	01.7	10.0	04.7	139	74%	110/70	152	00	
BRUCE Stage 2	09:21	3:00	02.5	12.0	07.1	155	82%	110/70	170	00	
BRUCE Stage 3	12:21	3:00	03.4	14.0	10.2	178	94%	110/70	195	00	
PeakEx	12:30	0:09	04.2	16.0	10.4	180	95%	110/70	198	00	
Recovery	13:30	1:00	01.1	00.0	04.3	160	85%	110/70	176	00	
Recovery	14:30	2:00	00.0	00.0	01.0	134	71%	—/—	000	00	
Recovery	15:30	3:00	00.0	00.0	01.0	131	69%	110/70	144	00	
Recovery	16:30	4:00	00.0	00.0	01.0	129	68%	110/70	141	00	
Recovery	16:34	4:04	00.0	00.0	01.0	129	68%	110/70	141	00	

Findings :

Exercise Time : 09:09
 Max HR Attained : 180 bpm 95% of Target 189
 Max BP Attained : (Sys) 110/70
 Max Workload Attained : 10.4 Good response to induced stress
 Max ST Dep Lead & Avg ST Value : V3 & -7.8 mm in ExStart
 Duke Treadmill Score : 09.1
 Test End Reasons : Test Complete

Report :

Sample Name: Stress Test Graded Exercise Treadmill
 Description: Chest painChest wall tenderness occurred with exercise.
 INDICATIONS: Chest pain.
 PROCEDURE DONE: Graded exercise treadmill stress test.
 STRESS ECG RESULTS: The initial HR was recorded as 106.0 bpm and the maximum predicted Target Heart Rate 189.0. The BP-increased at the time of generating report as 110.0/70.0 mmHg. The Max Dep went upto 0.0. 0.0 Ectopic Beats were observed during the Test.
 The Test was completed because of Test Complete.
 CONCLUSIONS:

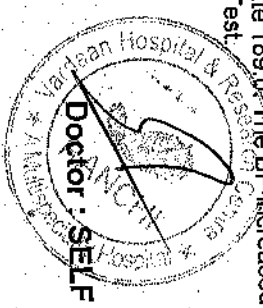

1. Stress test is negative for ischemia.
2. Chest wall tenderness occurred with exercise.
3. Blood pressure response to exercise is normal.

11858 / megha / 31 Yrs / F / 150 Cms / 72 Kg / HR : 108

Date: 28-Jan-2023 11:53:59 AM METS: 1.0 / 108 bpm 57% of THR BP: 110/70 mmHg Combined Medians/ BIC On/ Notch On/ HF 0.05 Hz/LF 20 Hz

4X 80 mS Post J

EXTime: 00:00 0.0 mph, 0.0%
25 min/Sec: 1.0 Cm/min/V

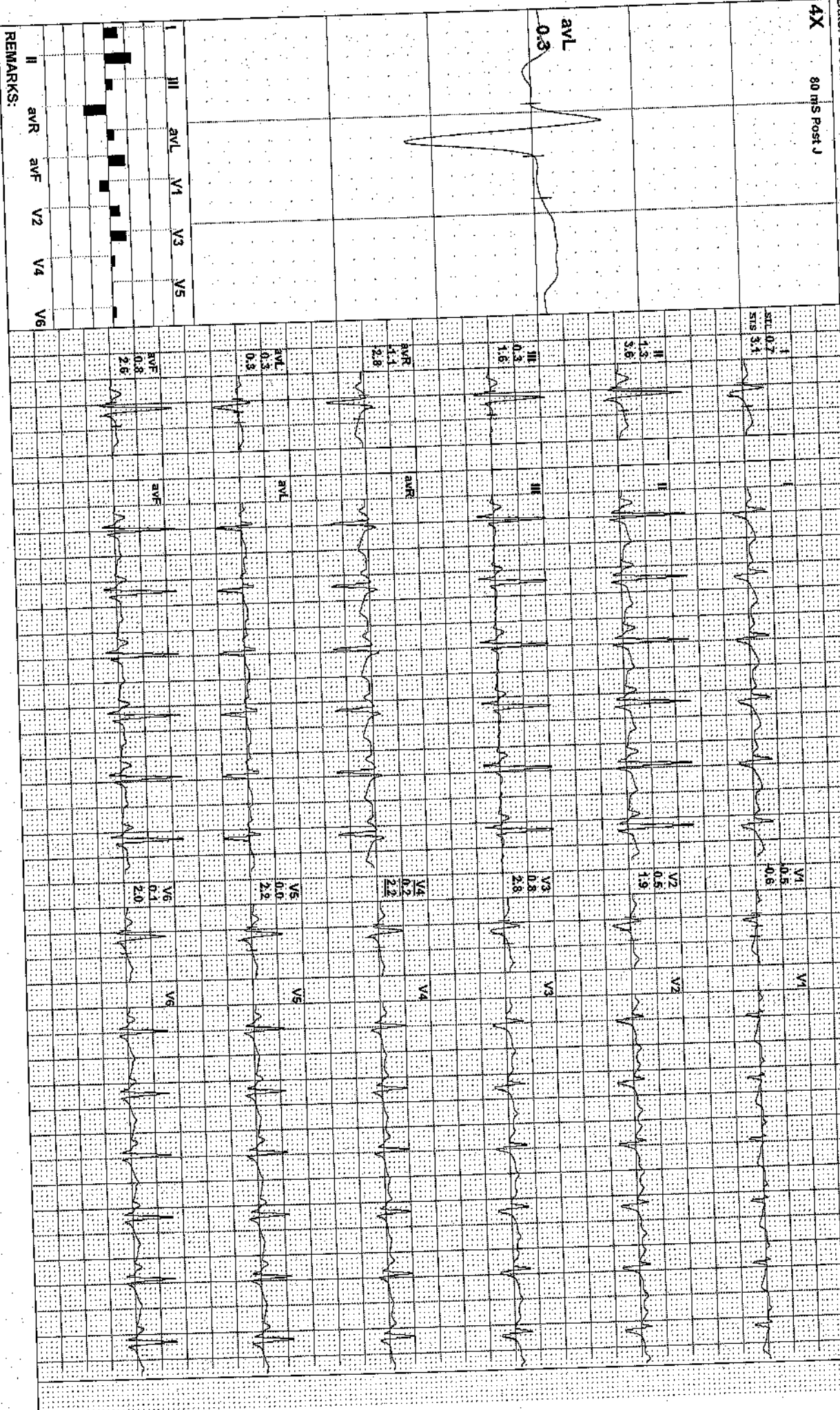

REMARKS:

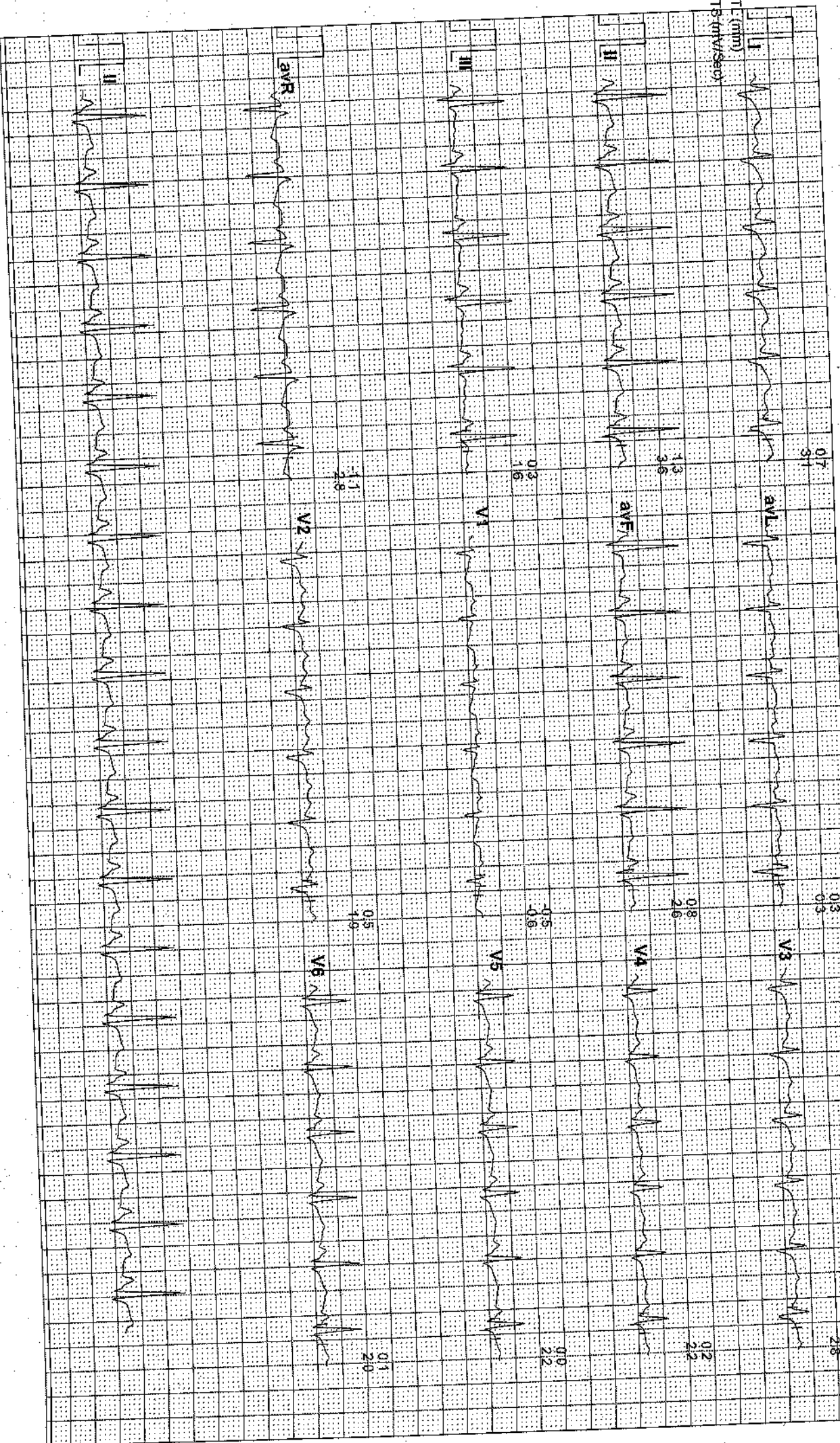

4X 80 mS Post J

I 1
 II 2.6
 III 3.1

V1 1.1
 V2 1.0

II 2.3
 III 5.0

V2 1.0
 V3 1.5

avL 1.5

III 0.3
 aVR 2.0

V4 0.1
 V5 2.3

aVR 2.6
 aVL 1.5
 aVF 1.0

V4 0.8
 V5 1.8

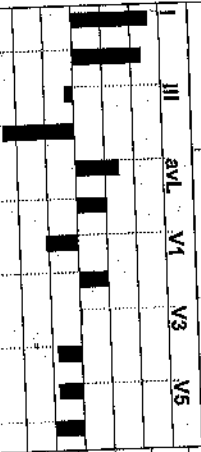

REMARKS:

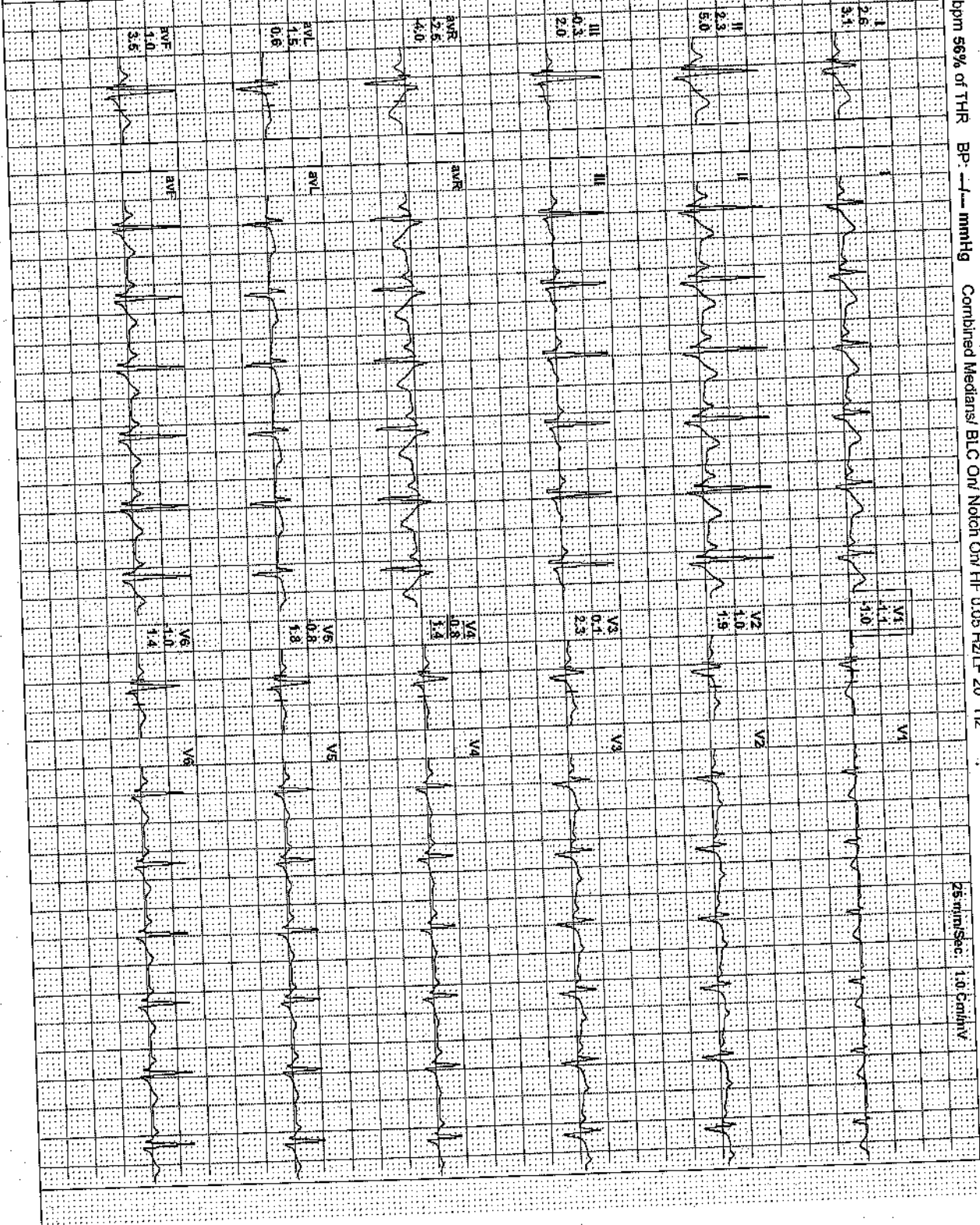

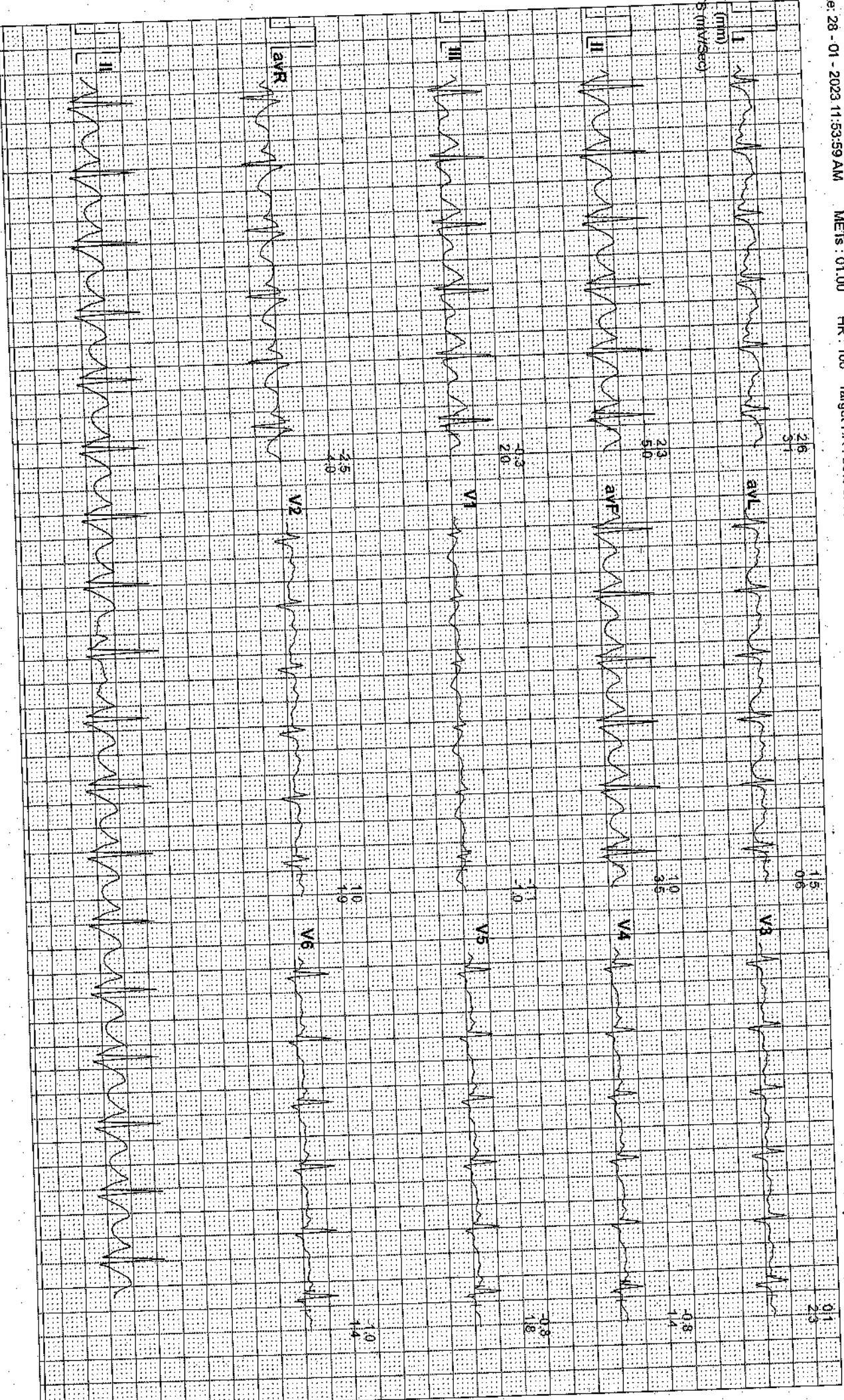

4X 80 ms Post J

I
II
III
aVR
aVL
aVF
V1
V2
V3
V4
V5
V6

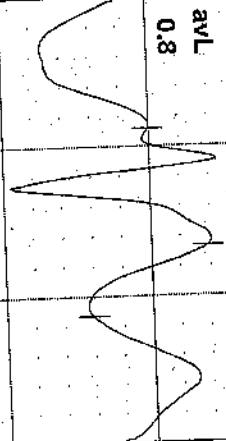

aVL
0.8

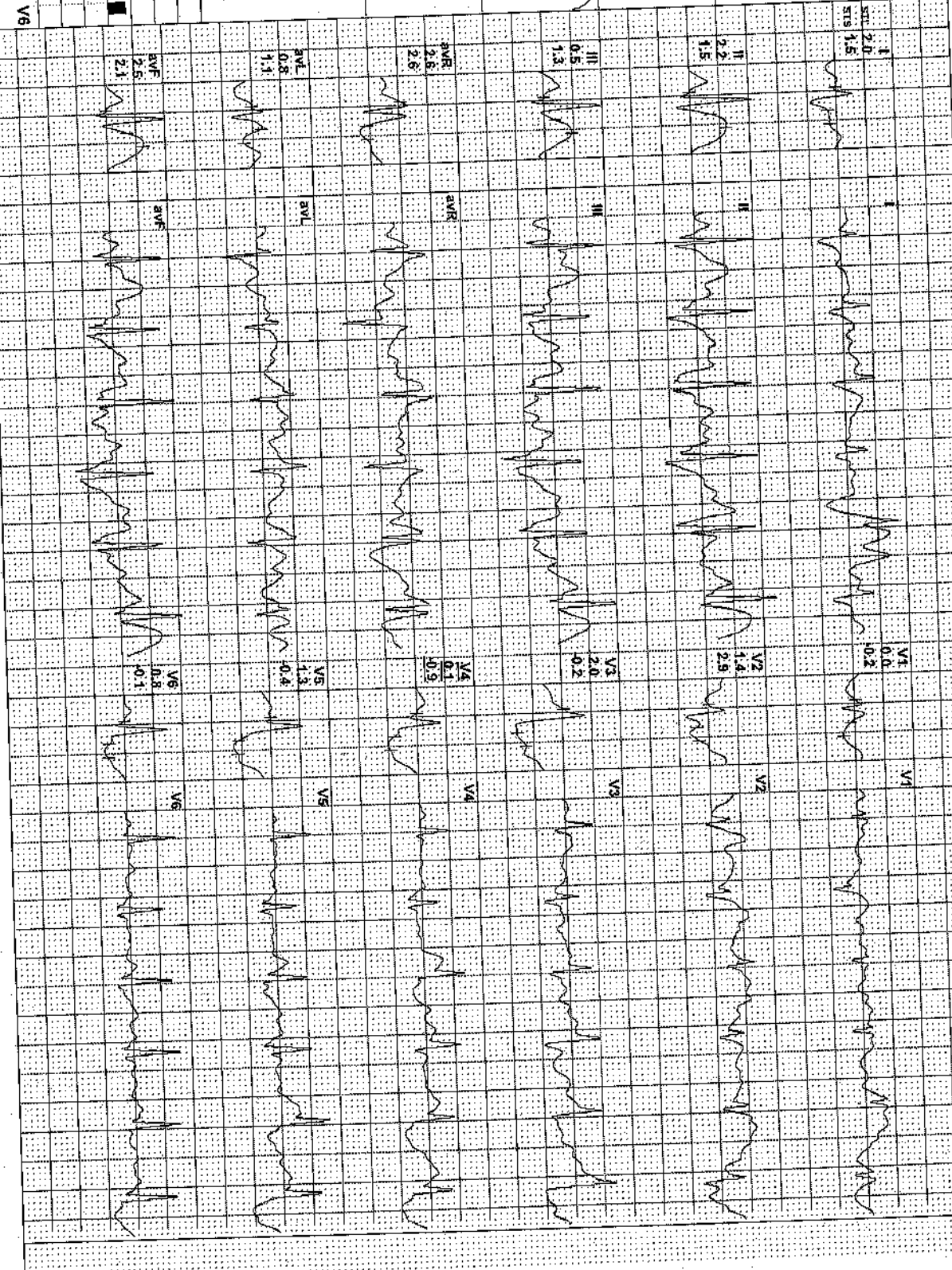

REMARKS:

Block Road Kathiland Ratu Ranchi Jharkhand
14858 / megha / 31 Yrs / Female / 150 Cm / 72 Kg

Date: 28 - 01 - 2023 11:53:59 AM

MEts : 01.00

HR : 120

Target HR : 63% of 189

BP : 110/70

Post J @80mSec

00:00

1.0 mph

Grade : 00.00 %

25 mm/Sec. 1.0 Cm/mV

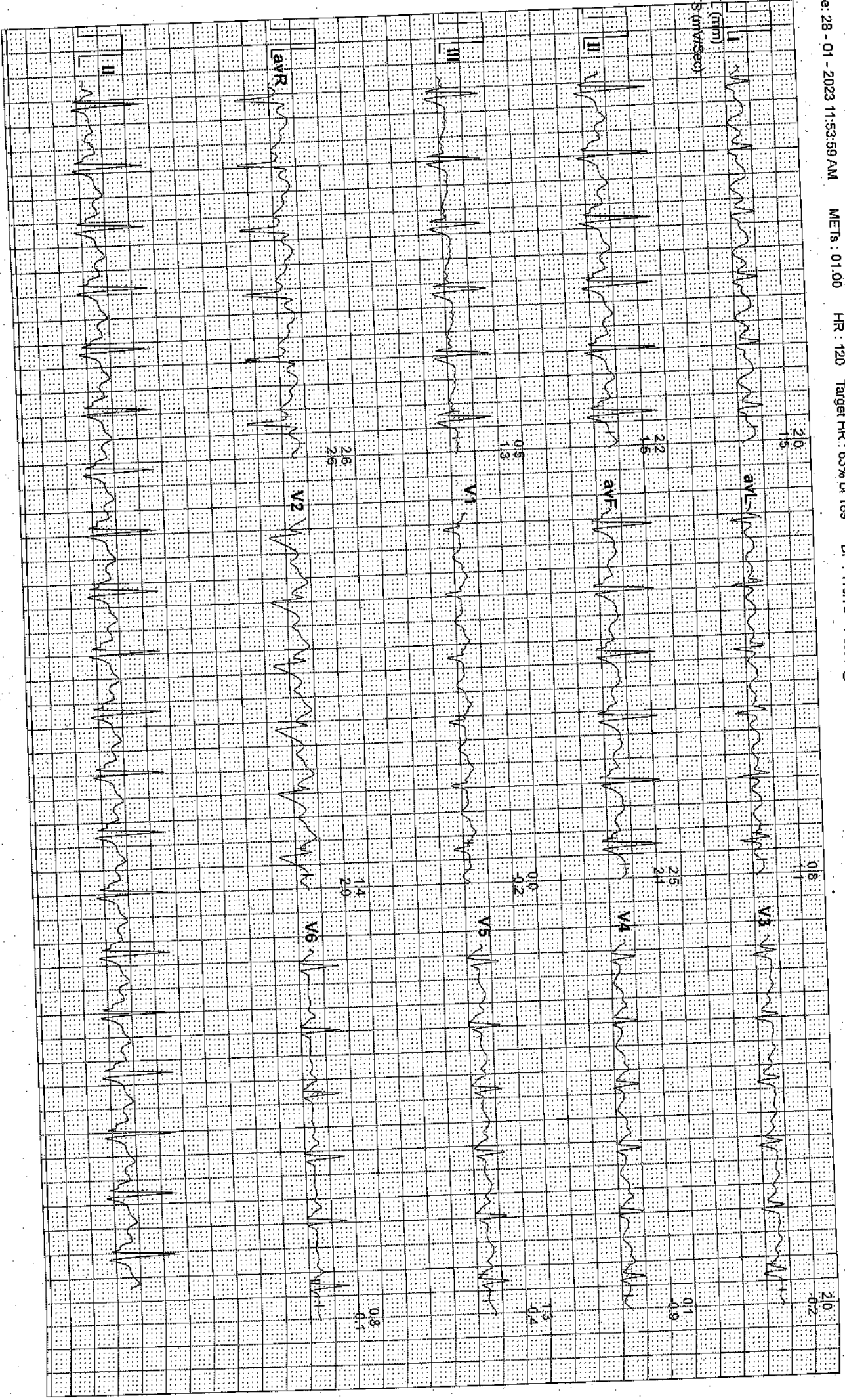

4X 60 ms Post J

I
II
III
aVR
aVL
aVF
V1
V2
V3
V4
V5
V6

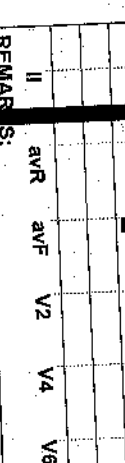
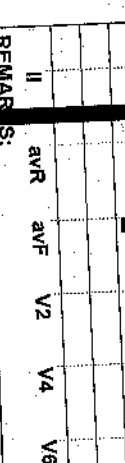
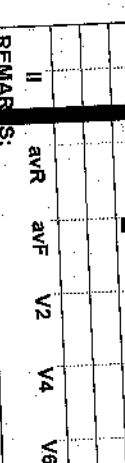
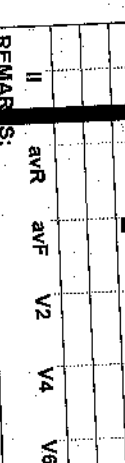
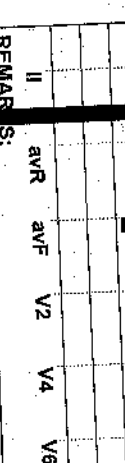
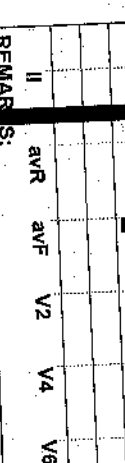
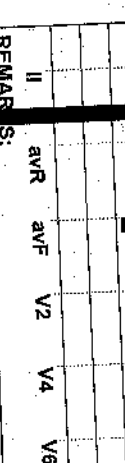
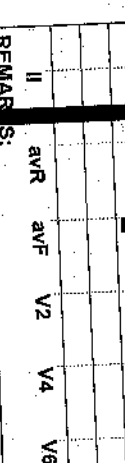
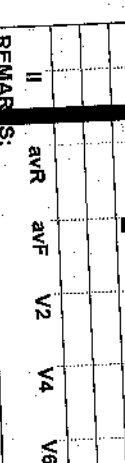
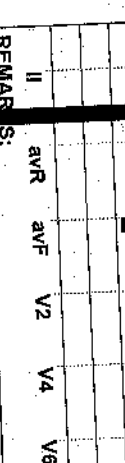
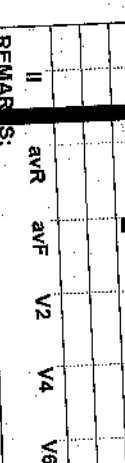
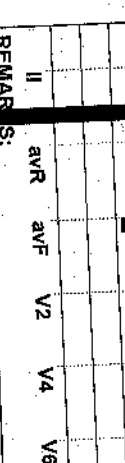
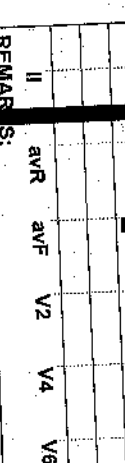
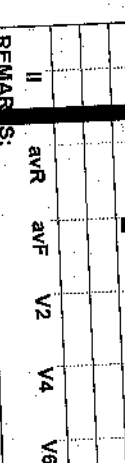
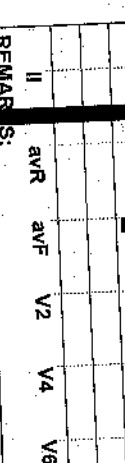
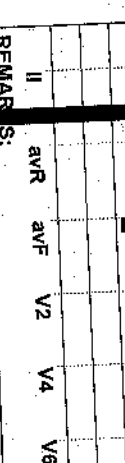
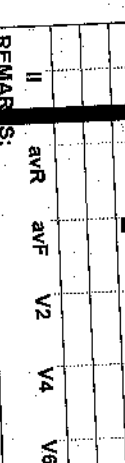
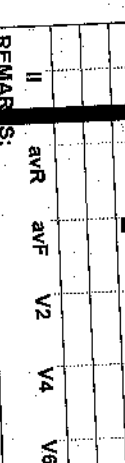
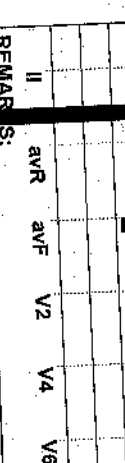
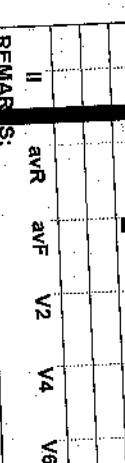
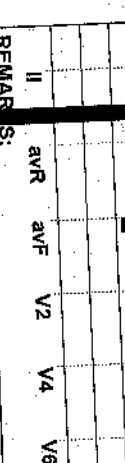
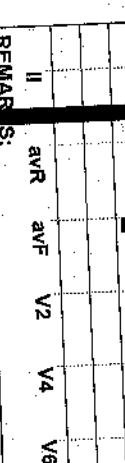
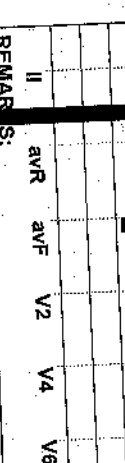
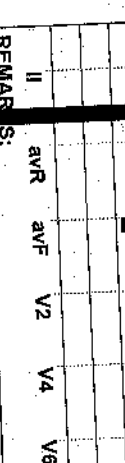
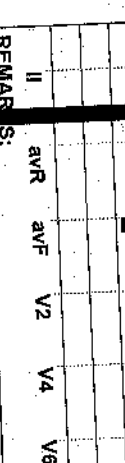
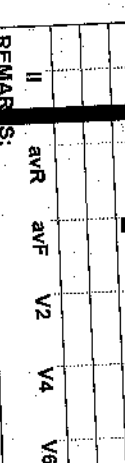
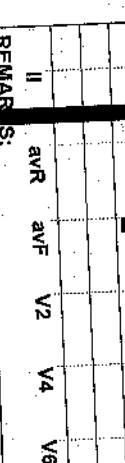
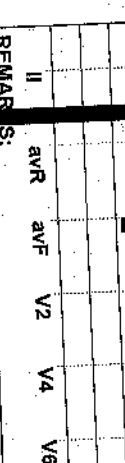
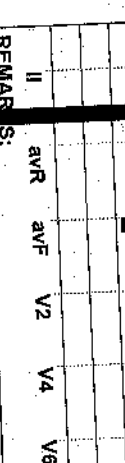
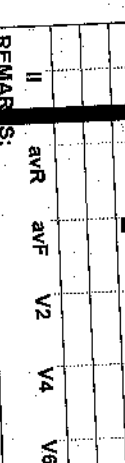
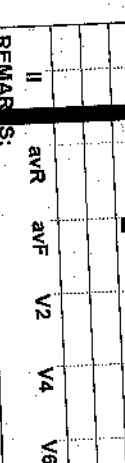
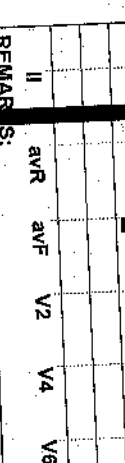
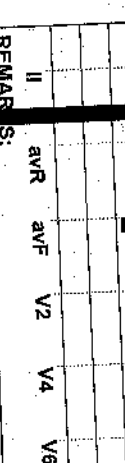
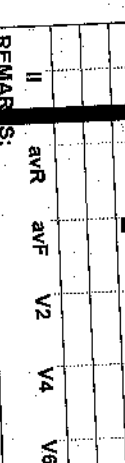
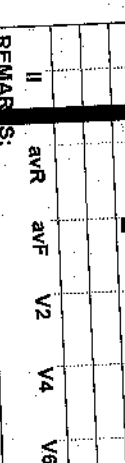
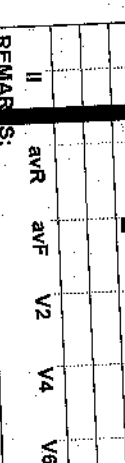
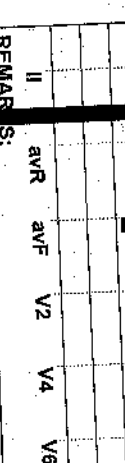
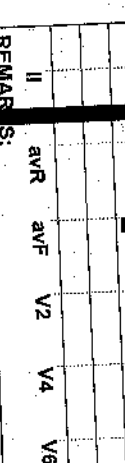
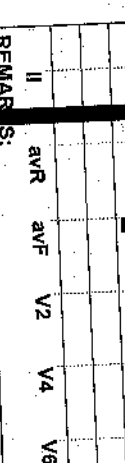
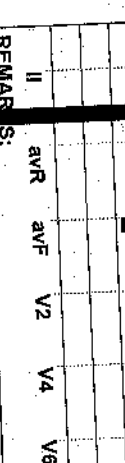
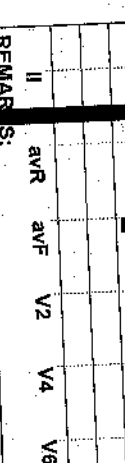
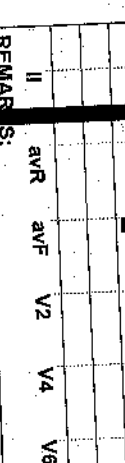
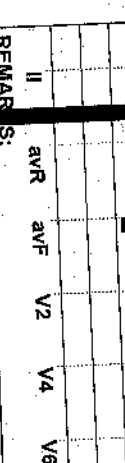
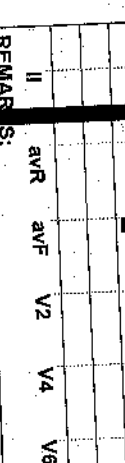
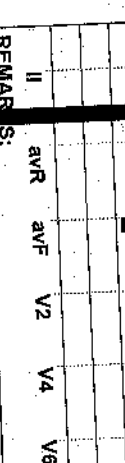
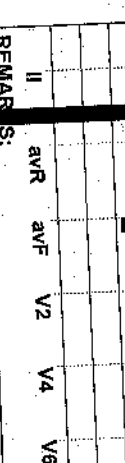
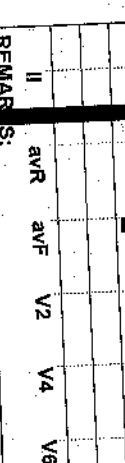
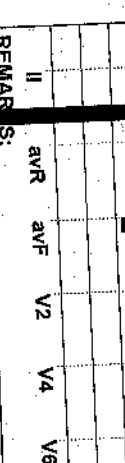
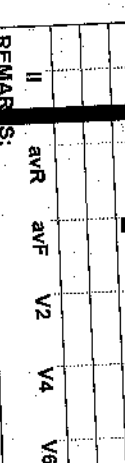
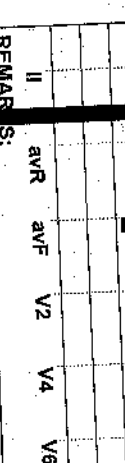
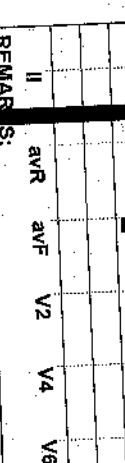
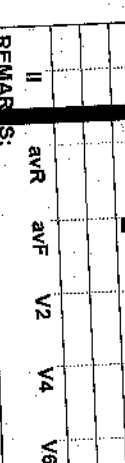
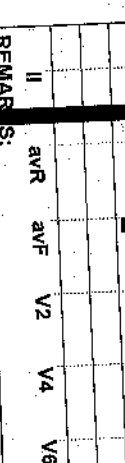
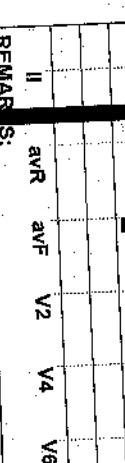
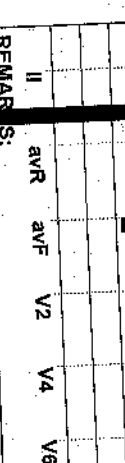
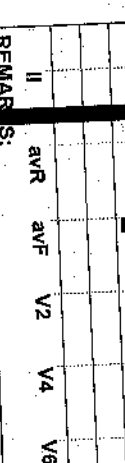
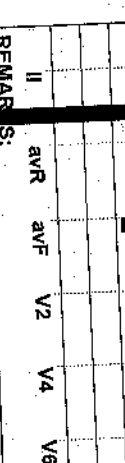
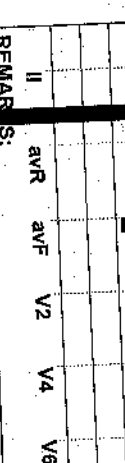
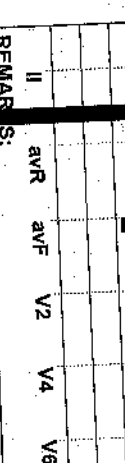
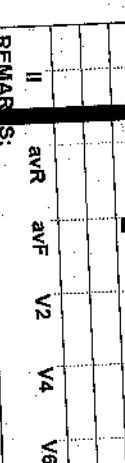
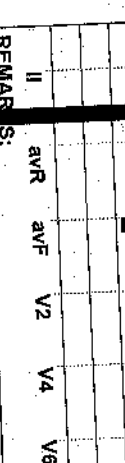
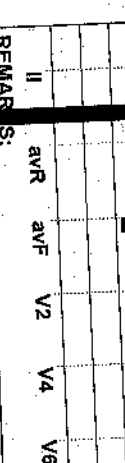
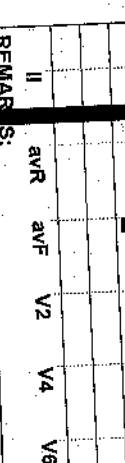
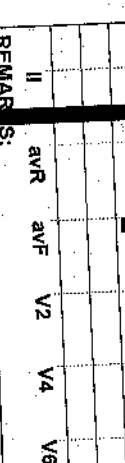
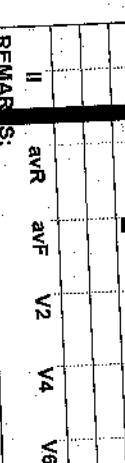
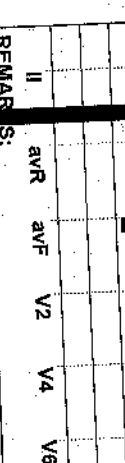
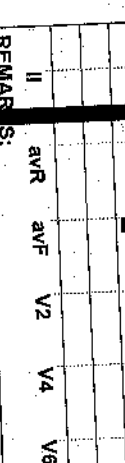
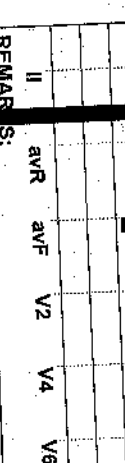
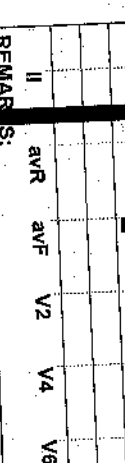
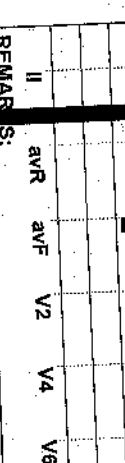
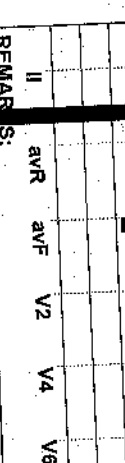
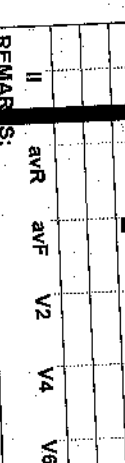
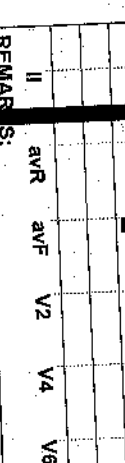
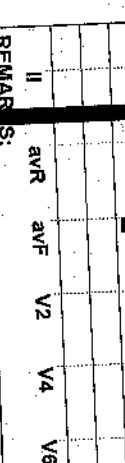
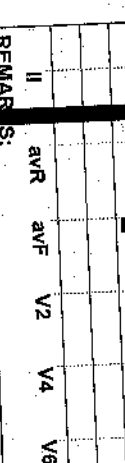
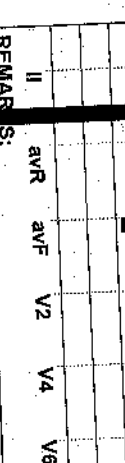
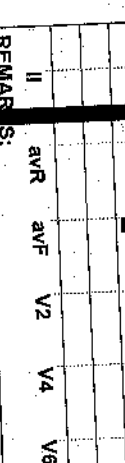
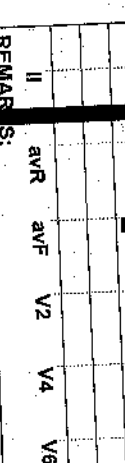
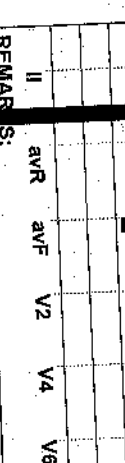
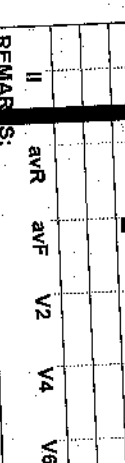
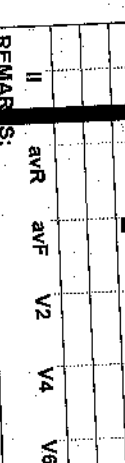
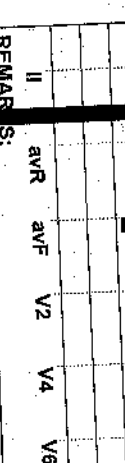
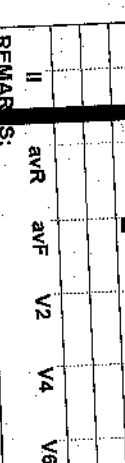
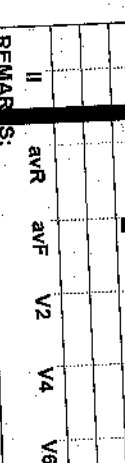
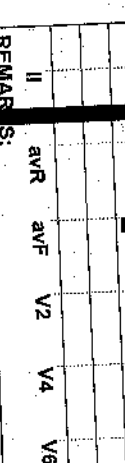
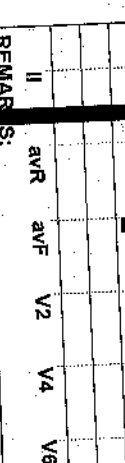
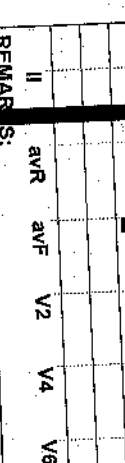
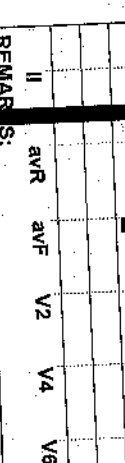
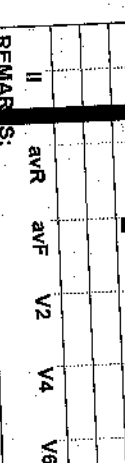
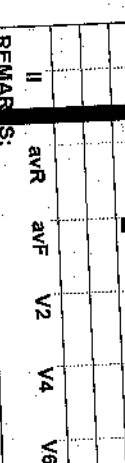
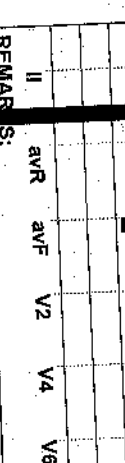
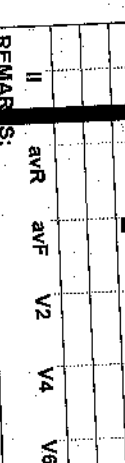
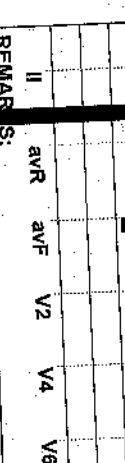
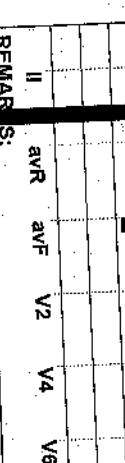
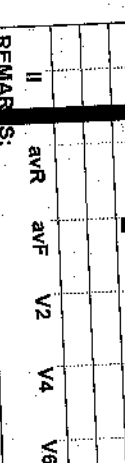
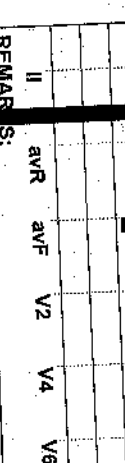
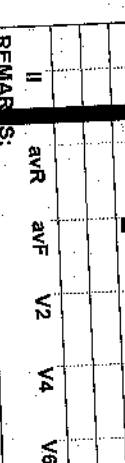
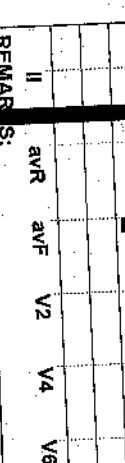
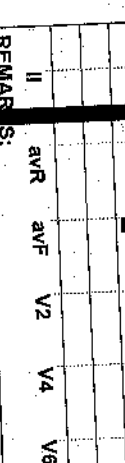
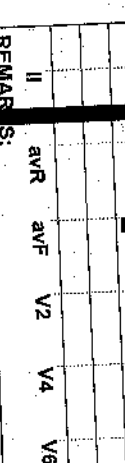
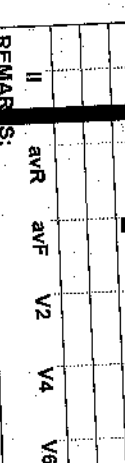
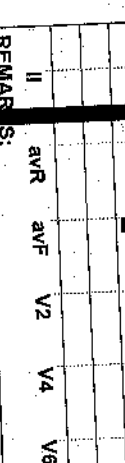
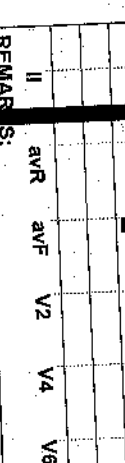
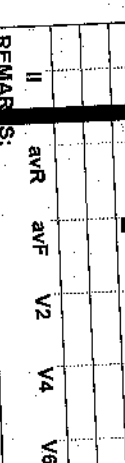
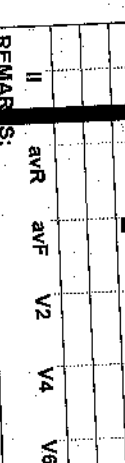
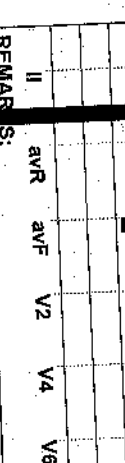
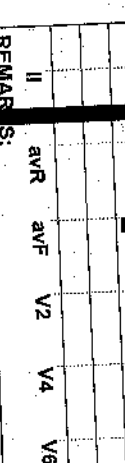
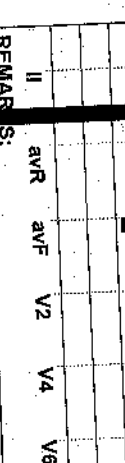
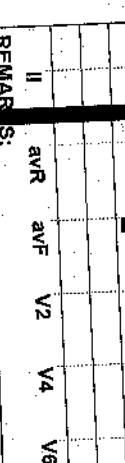
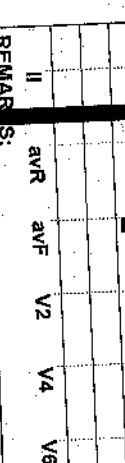
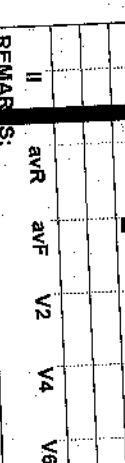
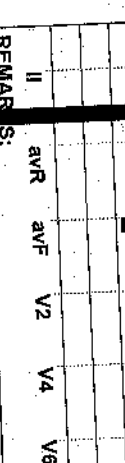
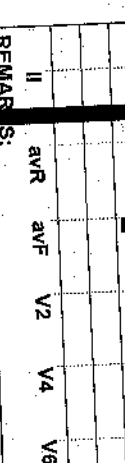
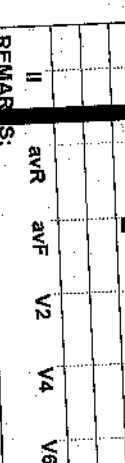
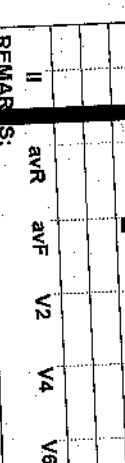
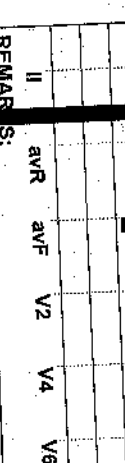
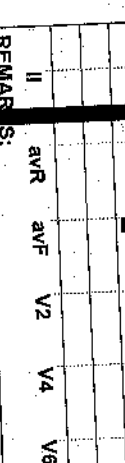
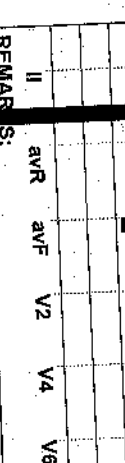
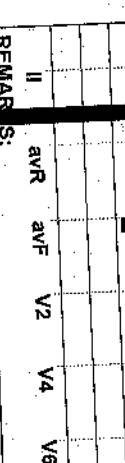
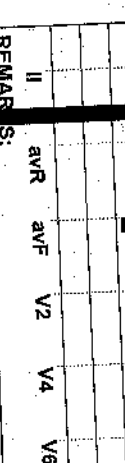
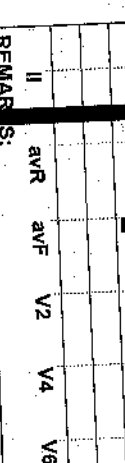
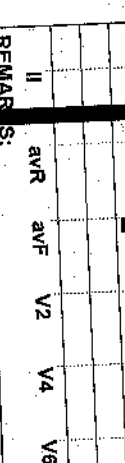
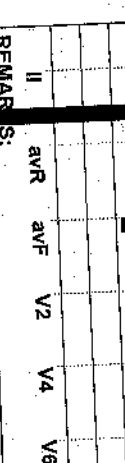
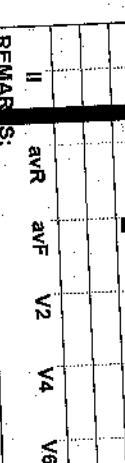
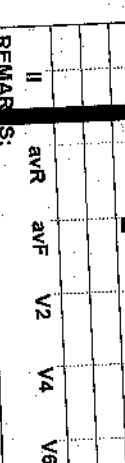
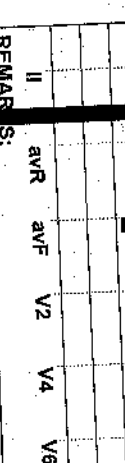
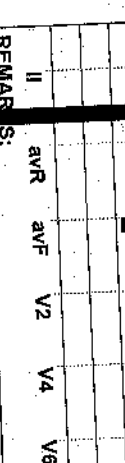
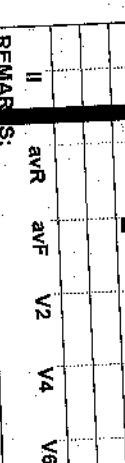
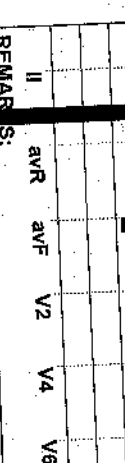
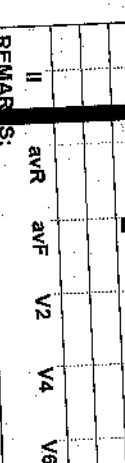
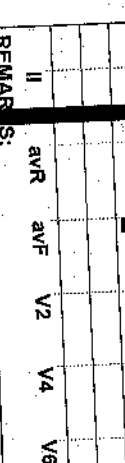
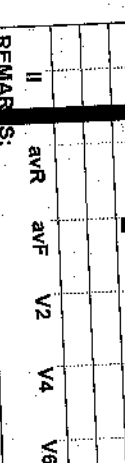
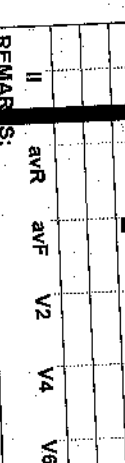
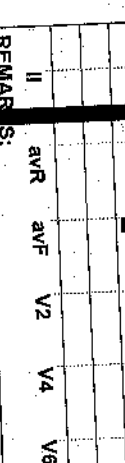
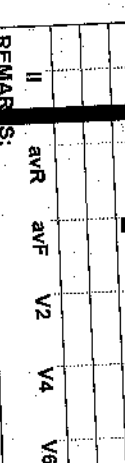
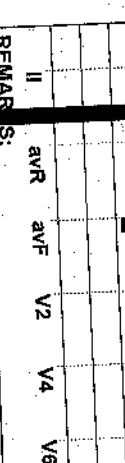
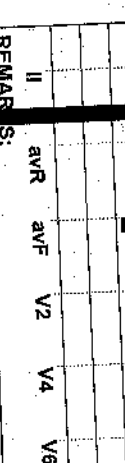
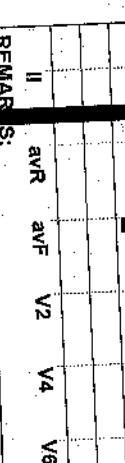
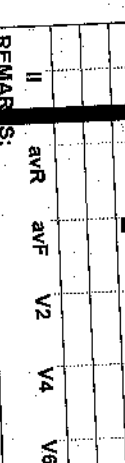
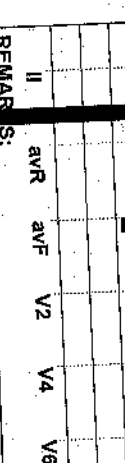
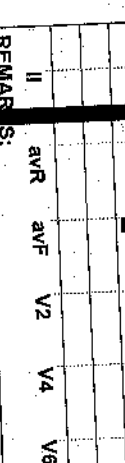
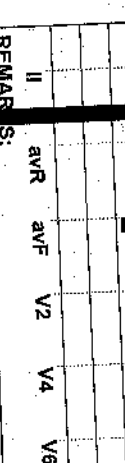
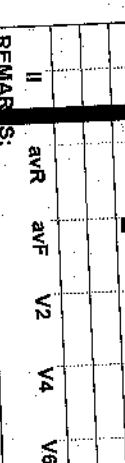
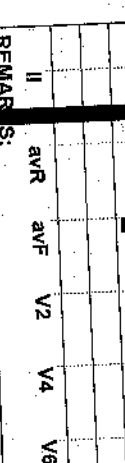
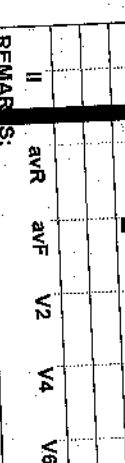
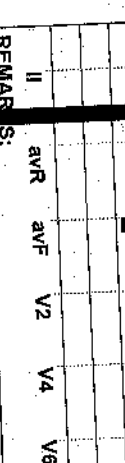
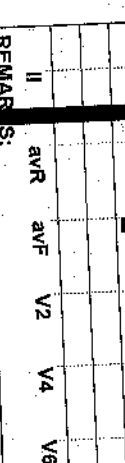
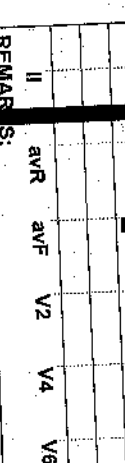
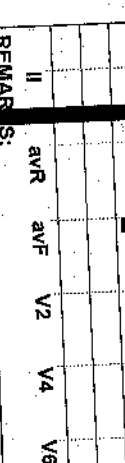
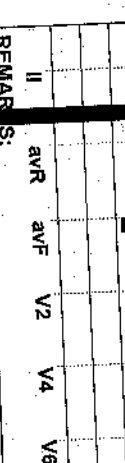
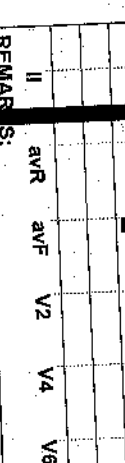
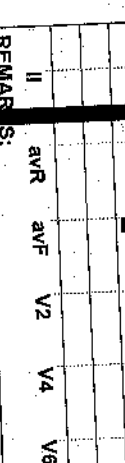
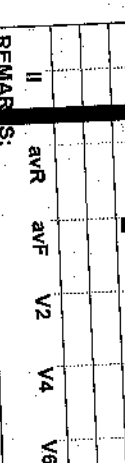
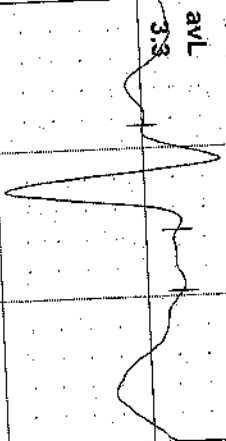

Block Road Kathitand Ratu Ranchi Jharkhand
17858 / megha / 31 Yrs / Female / 150 Cm / 72 Kg

Date: 28 - 01 - 2023 11:53:59 AM

MEts : 04.70 HR : 139 Target HR : 74% of 189

BP : 110/70 Post J @60mSec

03:00 1.7 mph Grade : 10.00 % 25 mm/Sec. 1.0 Cm/mV

ST (mm)
STs (mV/Sec)

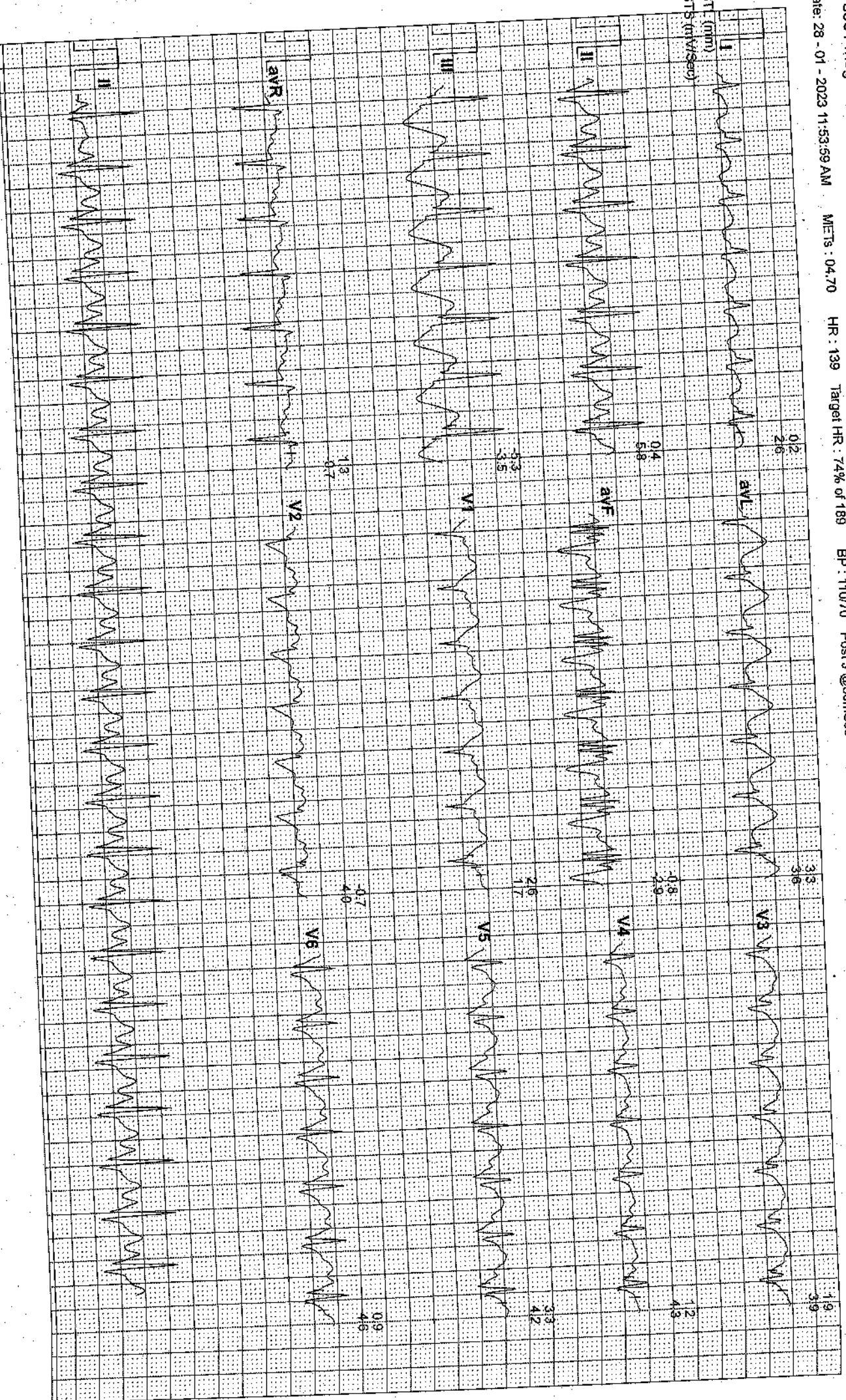

4X 60 ms Post J

avL 1.4

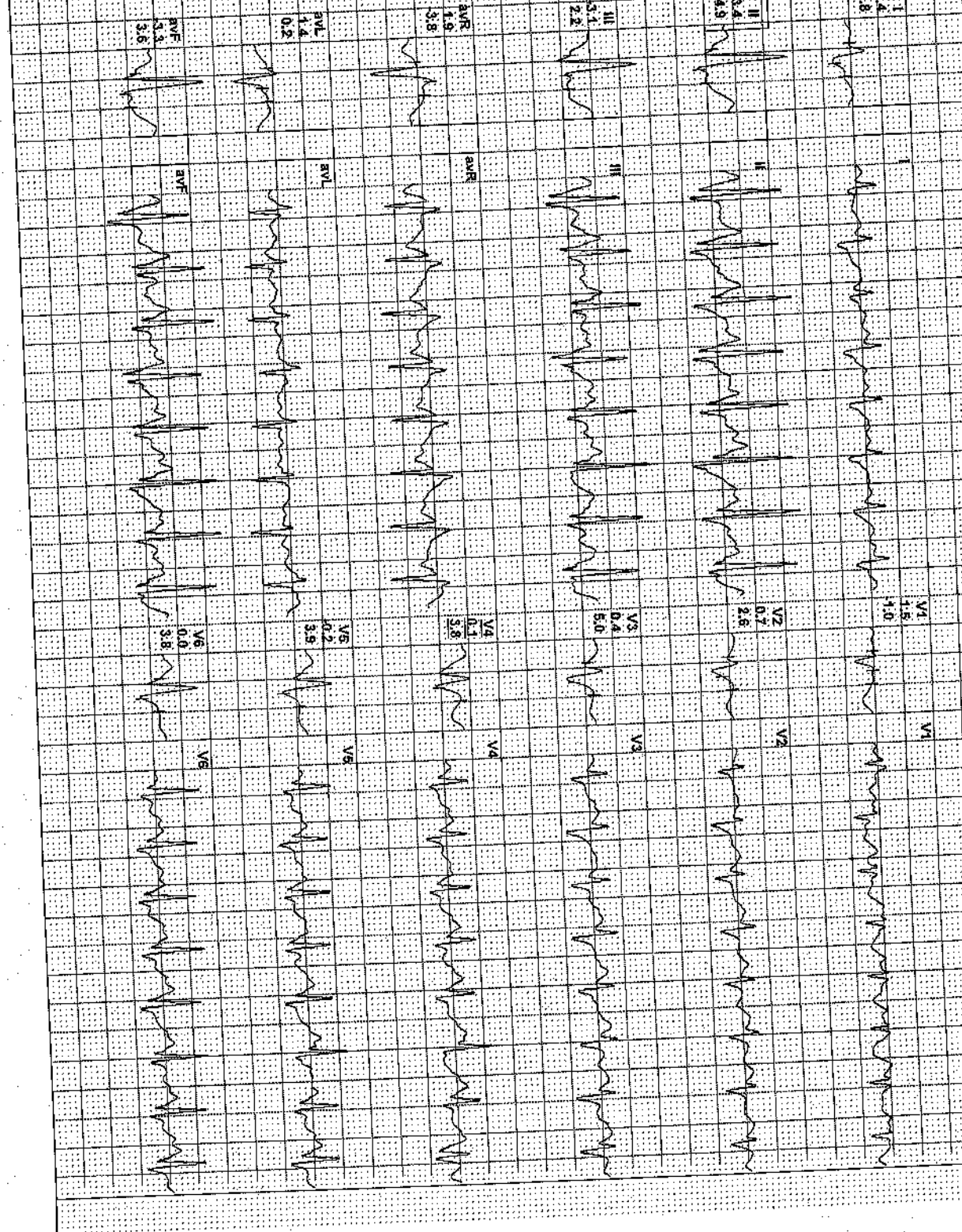
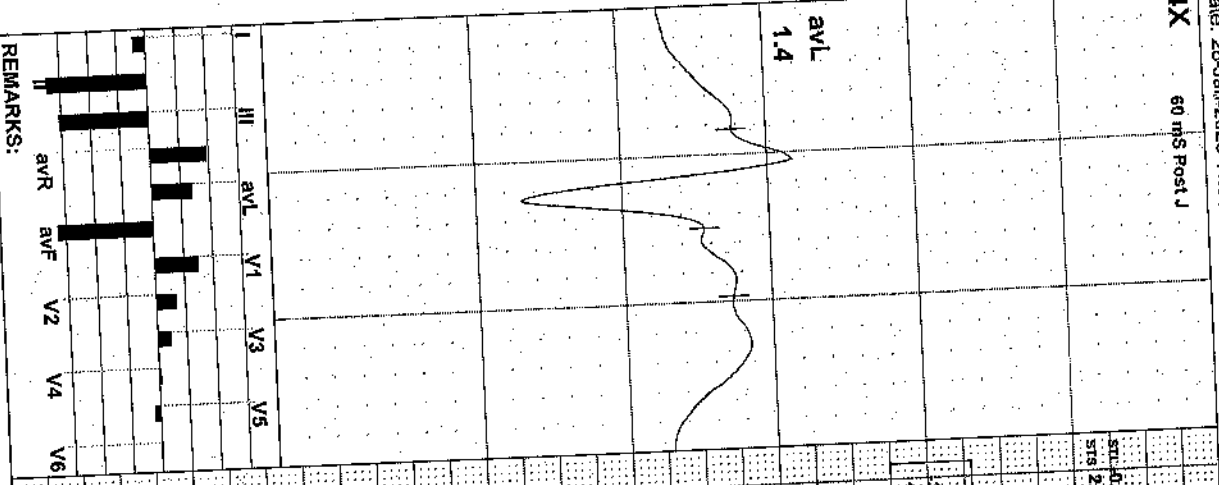

REMARKS:

Block Road Kathmandu Ratu Ranchi Jharkhand
11858 / megha / 31 Yrs / Female / 150 Cm / 72 Kg

Date: 28 - 01 - 2023 11:53:59 AM METs : 07.10 HR : 155 Target HR : 82% of 189 BP : 110/70 Post J @60mSec 06:00 2.5 mph Grade : 12.00 % 25 mm/Sec. 1.0 Cm/mV

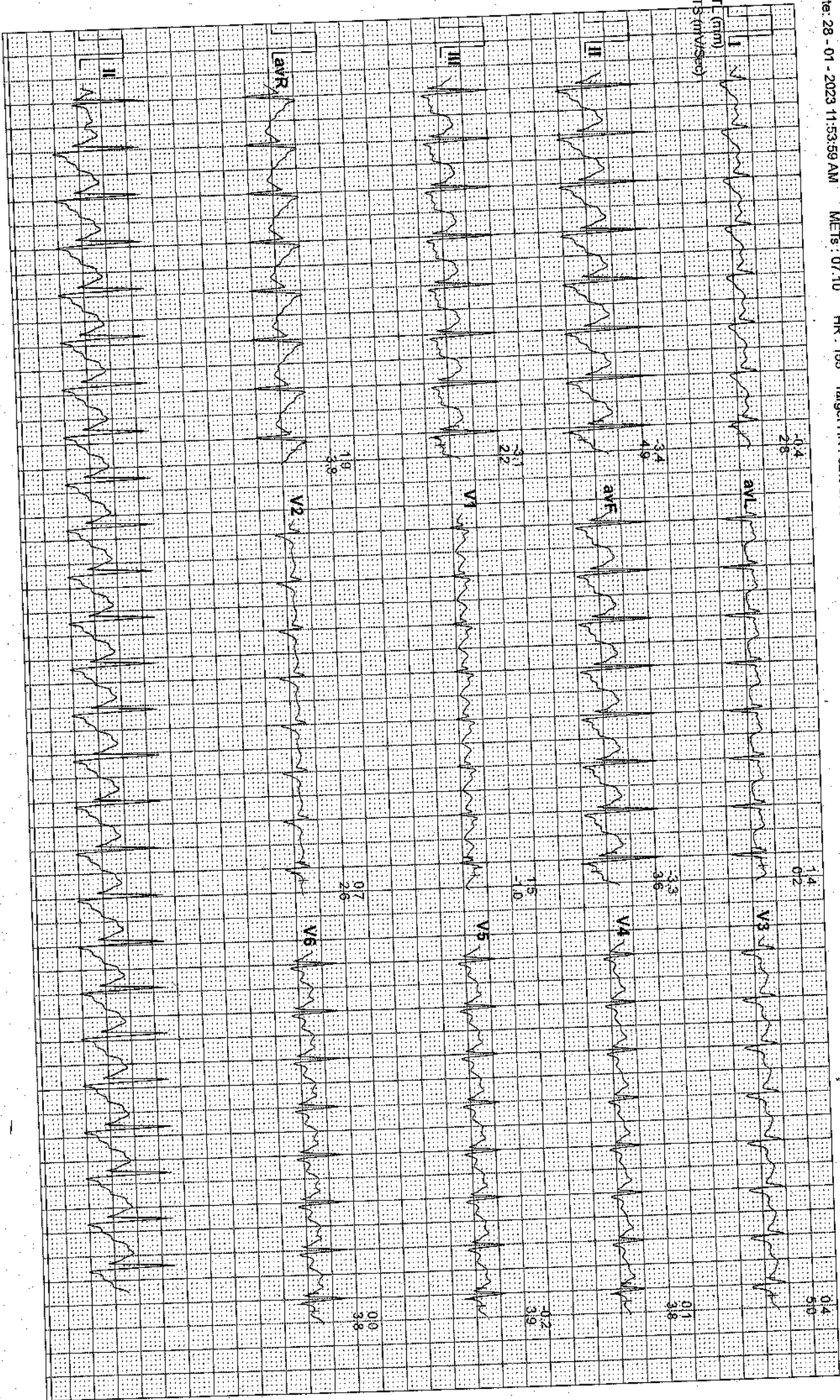

Date: 28-Jan-2023 11:53:59AM METS: 10.2 178 bpm 94% of THR BP: 110/70 mmHg Combined Medians/ B/C On/ Notch On/ HF 0.06 Hz/LF 20 Hz

EXTime: 09:00 3.4 mph, 14.0%
25 min/Sec: 1.0 cm/min/V

4X 30 ms Post J

I	1.1	V1	1.8	V4	
II	2.1	V2	2.9	V5	
III	4.5	V3	1.2	V6	
aVR	0.4	aVL	0.7		
aVF	3.0	V5	0.6		
		V6	5.1		

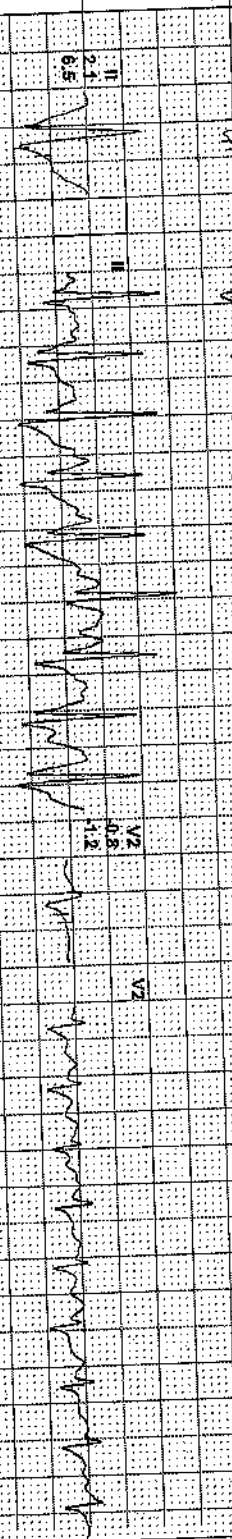

avL -2.9

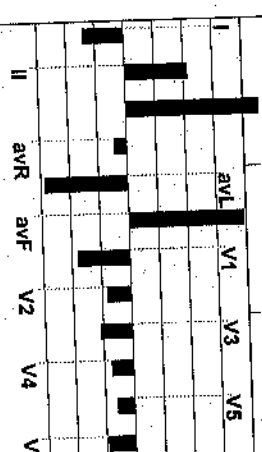
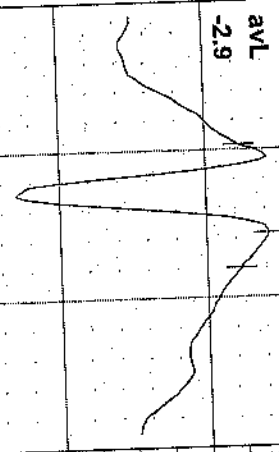

REMARKS:

Block Road Kathmandu Ratur Ranchi Jharkhand
11858 / megha / 31 Yrs / Female / 150 Cm / 72 Kg

Date: 28 - 01 - 2023 11:53:59 AM METs : 10.20 HR : 178 Target HR : 94% of 189 BP : 110/70 Post J @30mSec 09:00 3.4 mph Grade : 14.00 % 25 mm/Sec. 1.0 Cm/mV

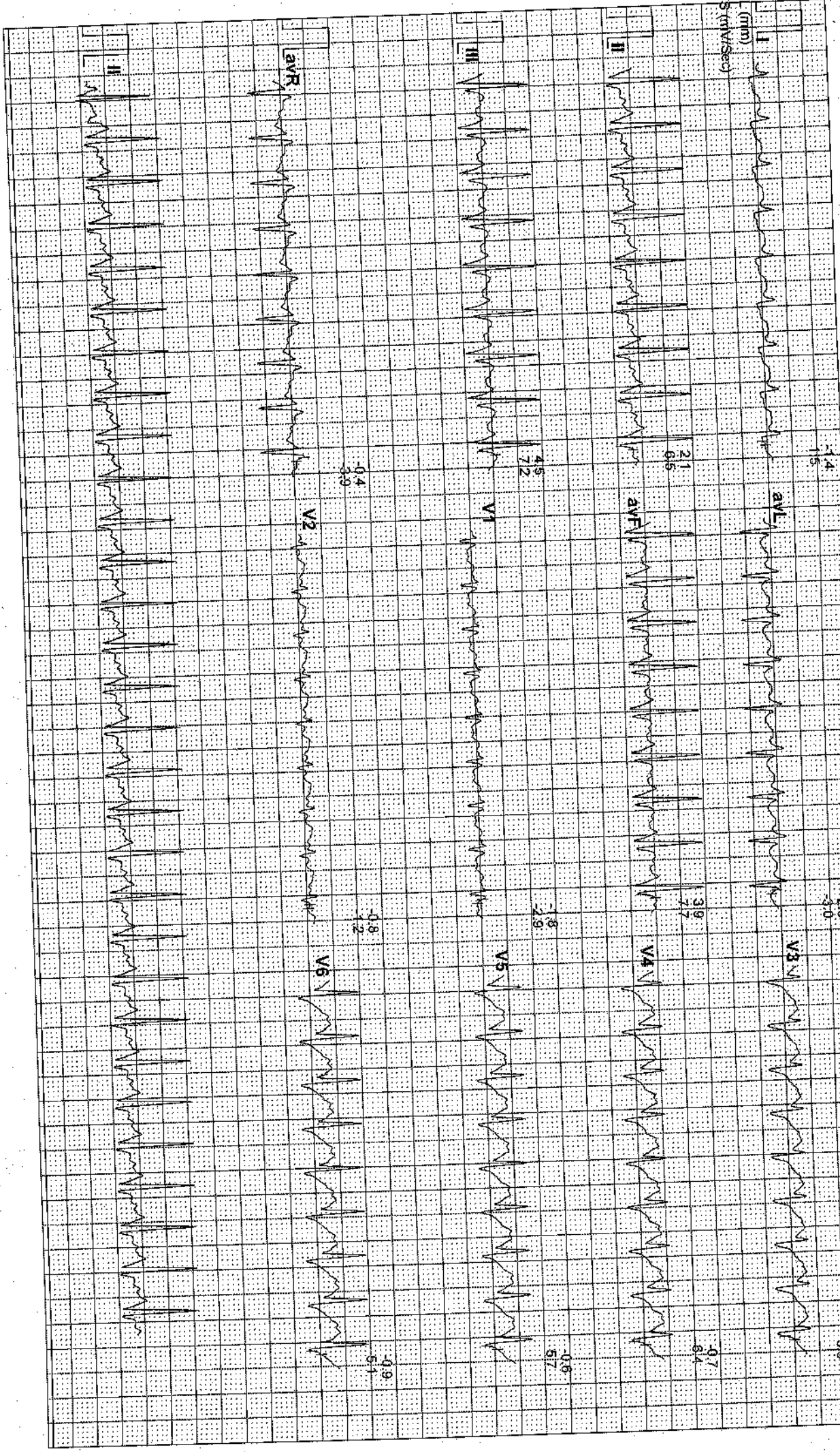

4X 60 ms Post J

I
SR: 0.3
SI: 1.8

II
0.8
8.7

III
1.0
7.6

aVR
0.5
5.2

aVL
0.3
2.8

aVF
0.2
7.4

V1
0.4
5.6

V2
0.2
0.1

V3
0.7
3.5

V4
0.5
4.3

V5
0.9
3.9

V6
0.5
4.2

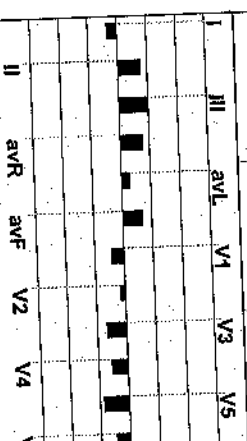
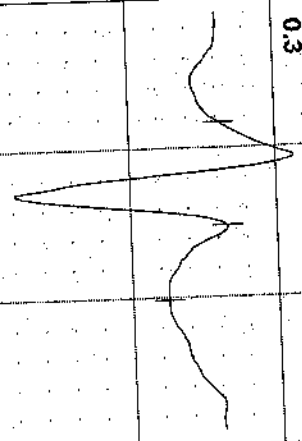

REMARKS:

Block Road Kathiand Ratu Ranchi Jharkhand
11858 / megha / 31 Yrs / Female / 150 Cm / 72 Kg

Date: 28 - 01 - 2023 11:53:59 AM METs : 10.40 HR : 180 Target HR : 95% of 189 BP : 110/70 Post J @60mSec 09:09 4.2 mph Grade : 16.00 % 25 mm/Sec. 1.0 Cm/mV

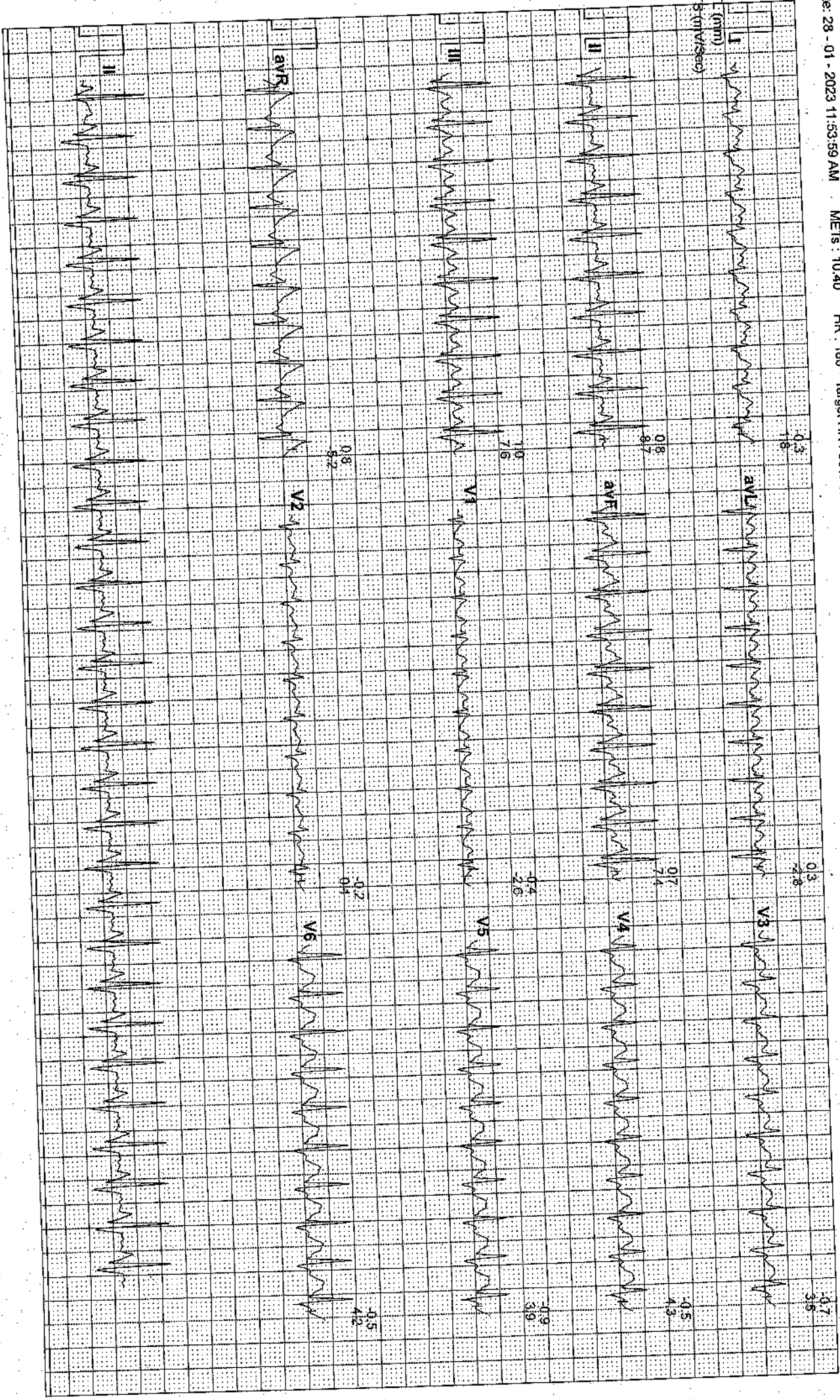

4X 60 ms Post J

STL 0.4
SRS 1.8

avL -1.0

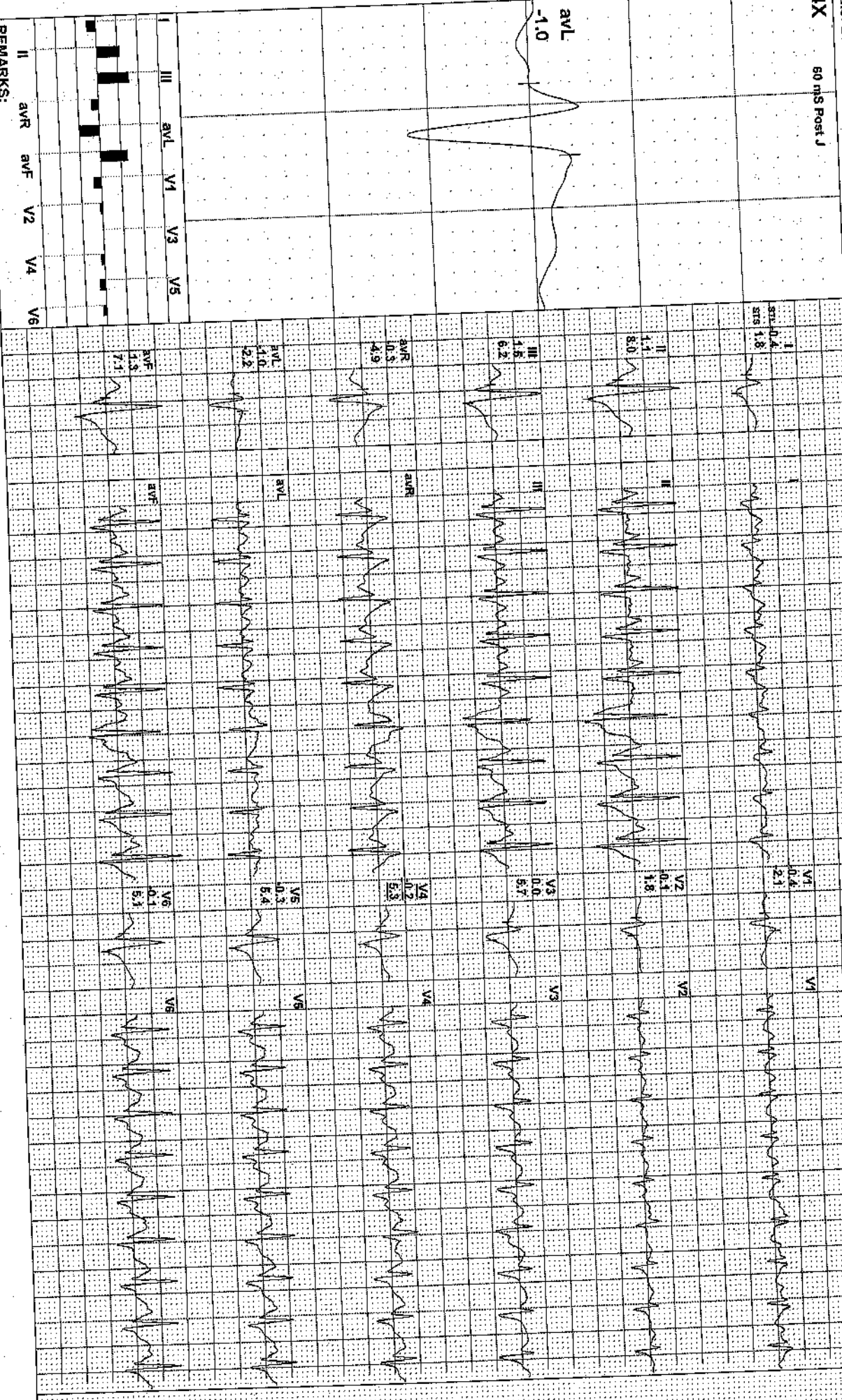

REMARKS:

Block Road Kathiband Ratu Ranchi Jharkhand
118568 / megha / 31 Yrs / Female / 150 Cm / 72 Kg

Date: 28 - 01 - 2023 11:53:59 AM

METs : 04:30

HR : 160

Target HR : 85% of 189

BP : 110/70

Post J @60mSec

09:09

0.0 mph

Grade : 00.00 %

25 mm/Sec. 1.0 Cm/mV

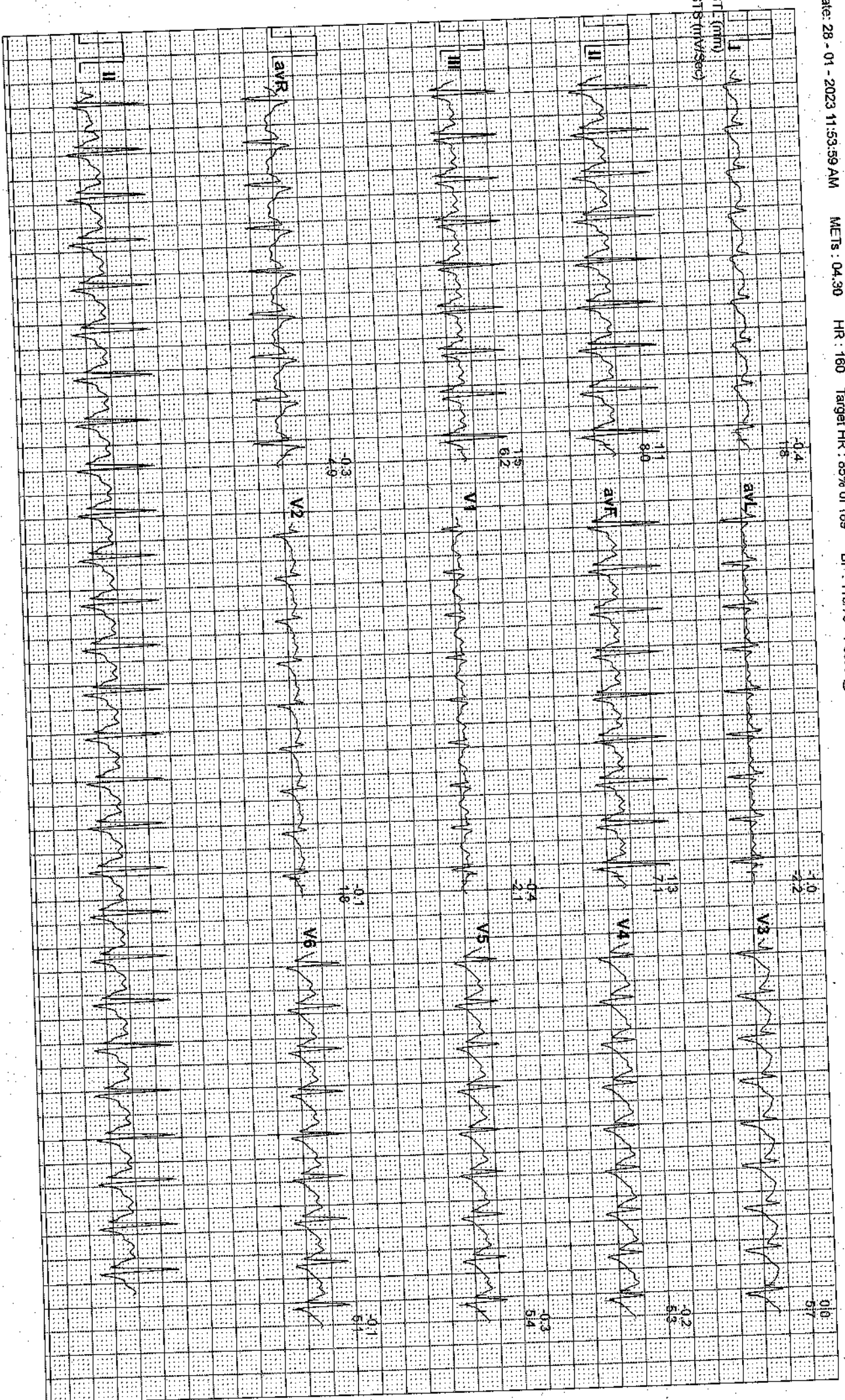

4X 60 mS Post J

ExtTime: 09:09 0.0 mph, 0.0%
25 mm/Sec. 1.0 Cm/mV

Recovery(2:00)

ACPL

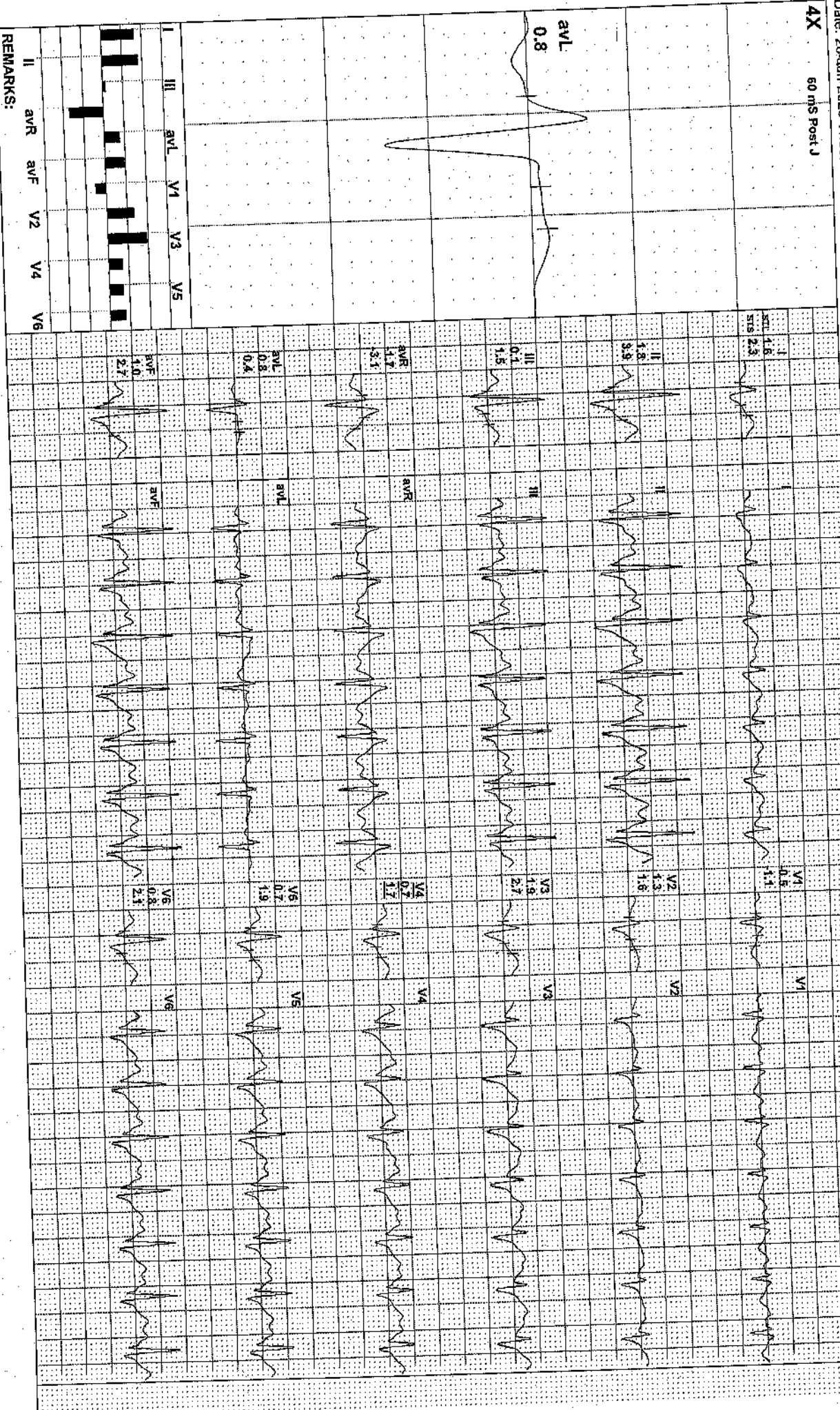

REMARKS:

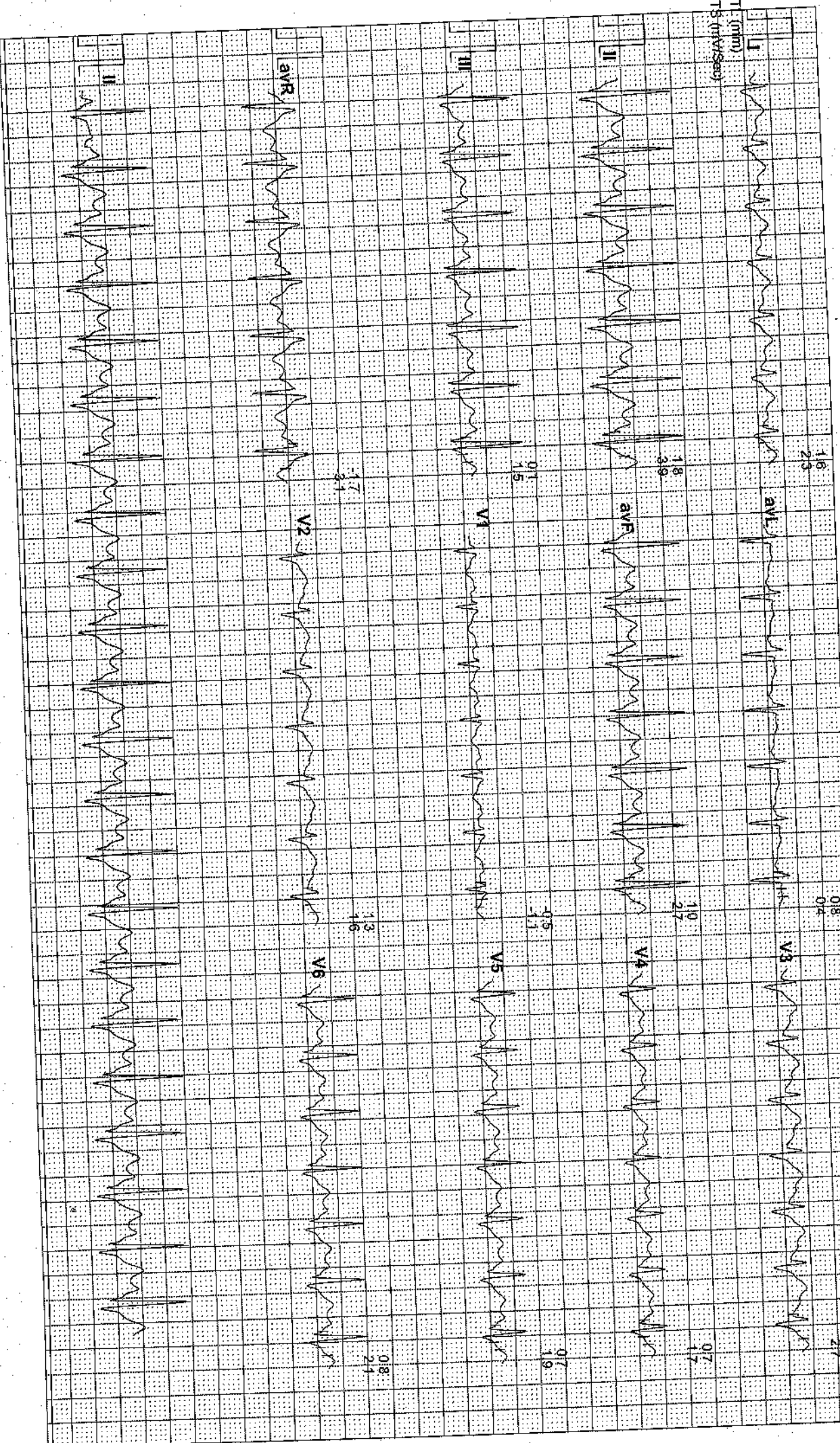

Date: 28-Jan-2023 11:53:59 AM

METS: 1.0/ 131 bpm 69% of THR

BP- 110/70 mmHg

Combined Medians/ BLC On/ Notch On/ HF 0.05 HzLF 20. Hz

EXTime: 09:09 0.0 mph. 0.0%

4X 60 ms Post J

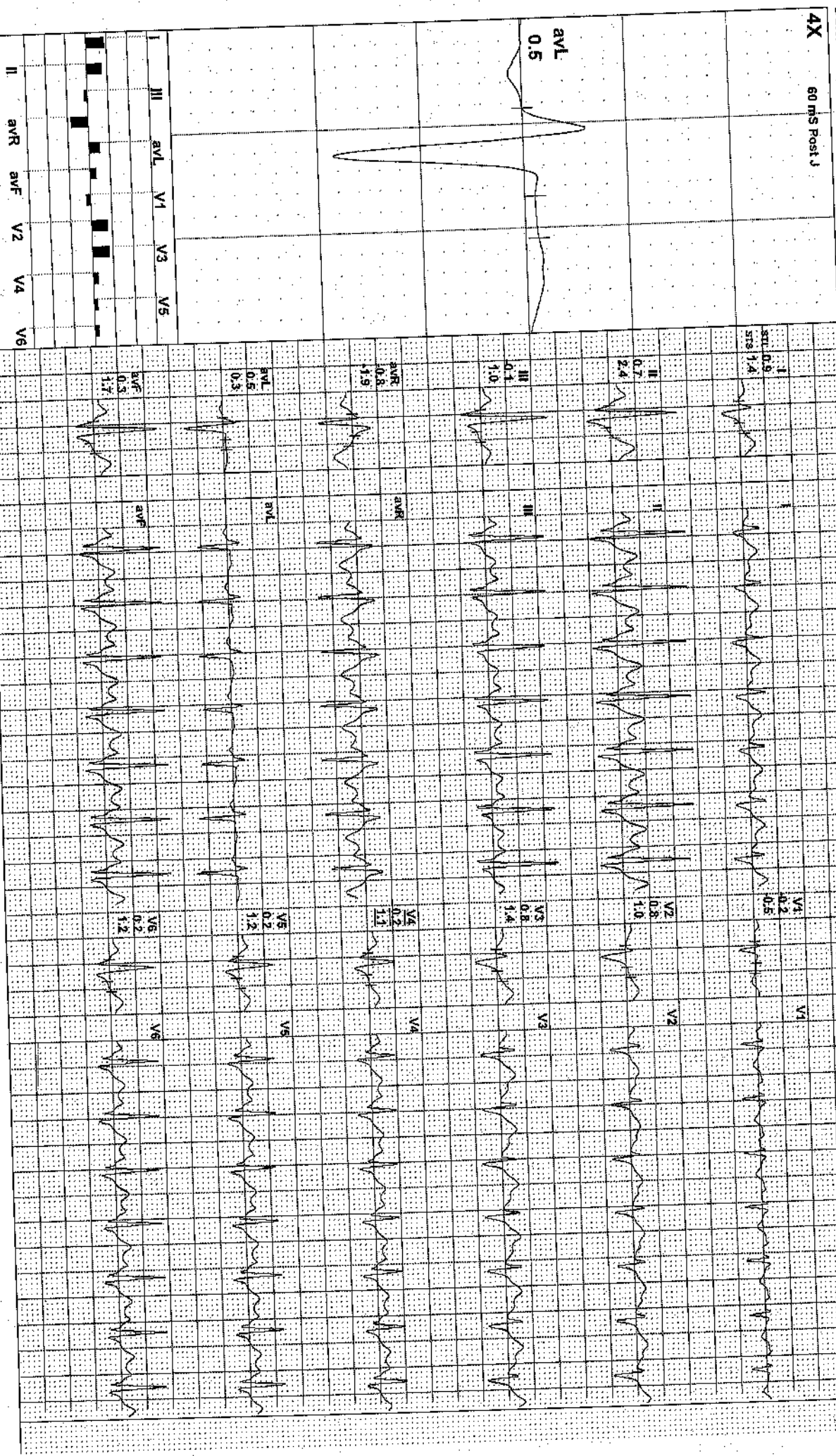

REMARKS:

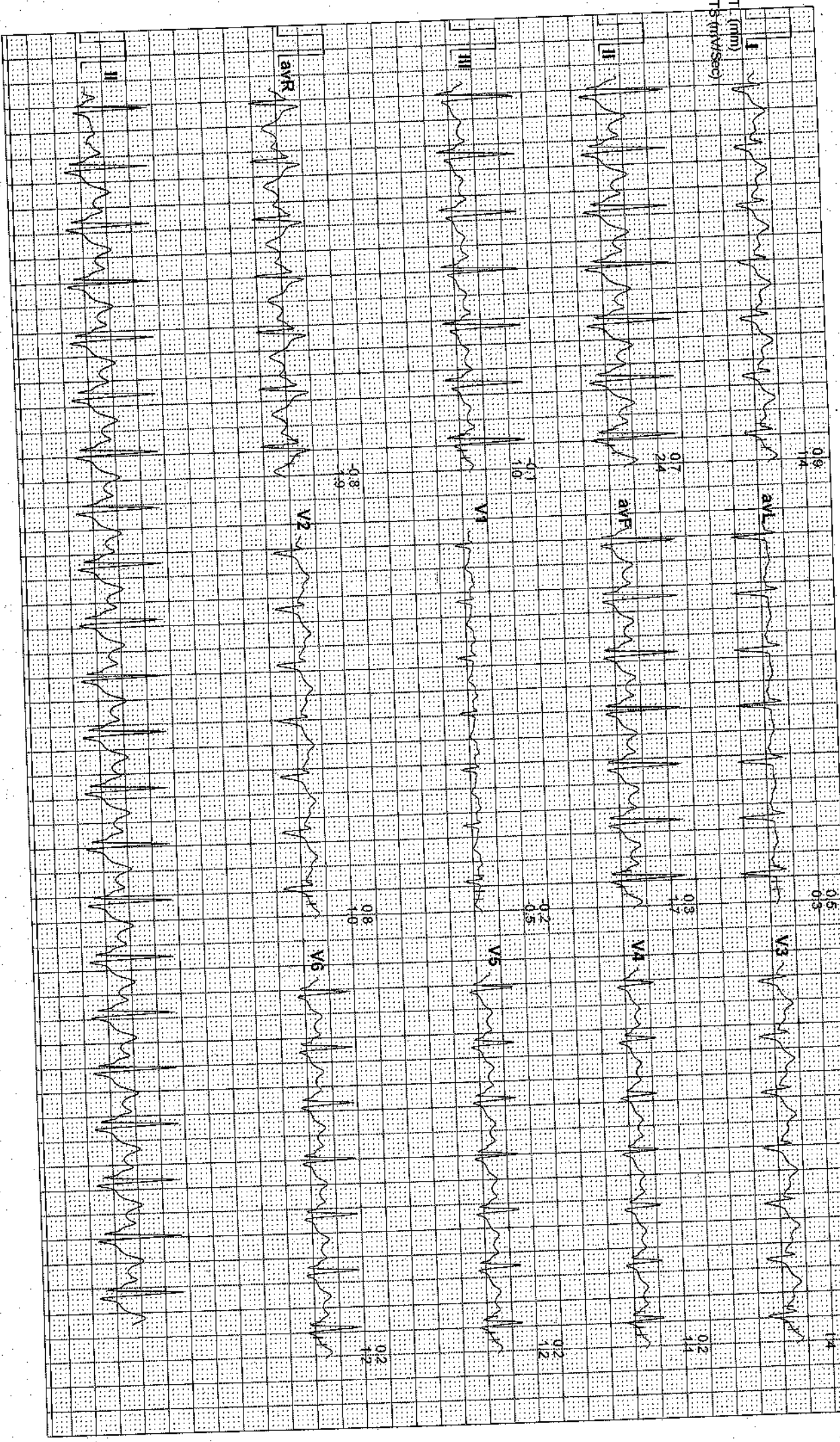

Date: 28-Jan-2023 11:53:59 AM METS: 1.0/ 129 bpm 66% of THR BP- 110/70 mmHg Combined Medians/ BLC On/ Notch On/ HF 0.05 HzLF 20 Hz
 4X 80 ms Post J
 EXTIme: 09:09 0.0 mph 0.0%

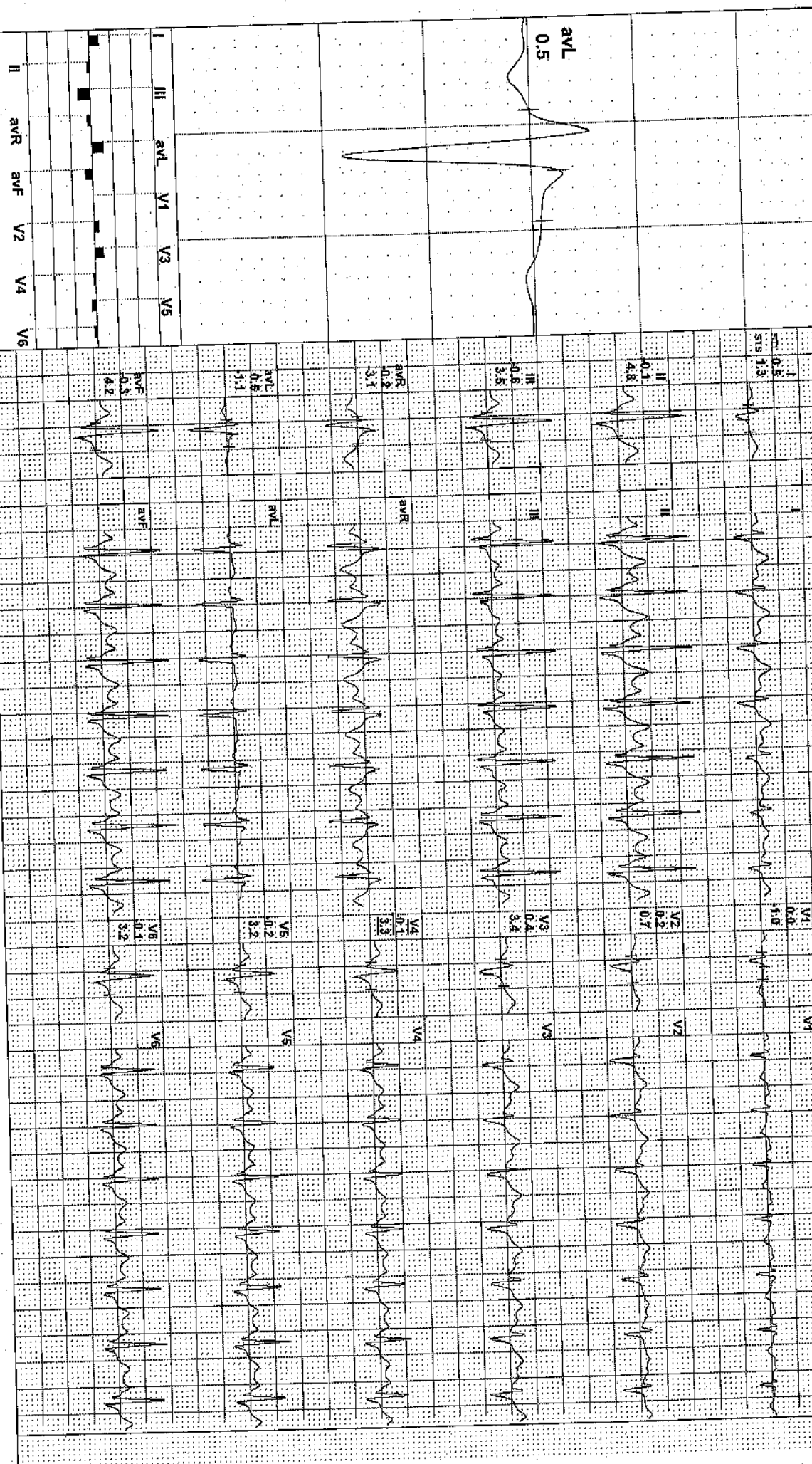

REMARKS:

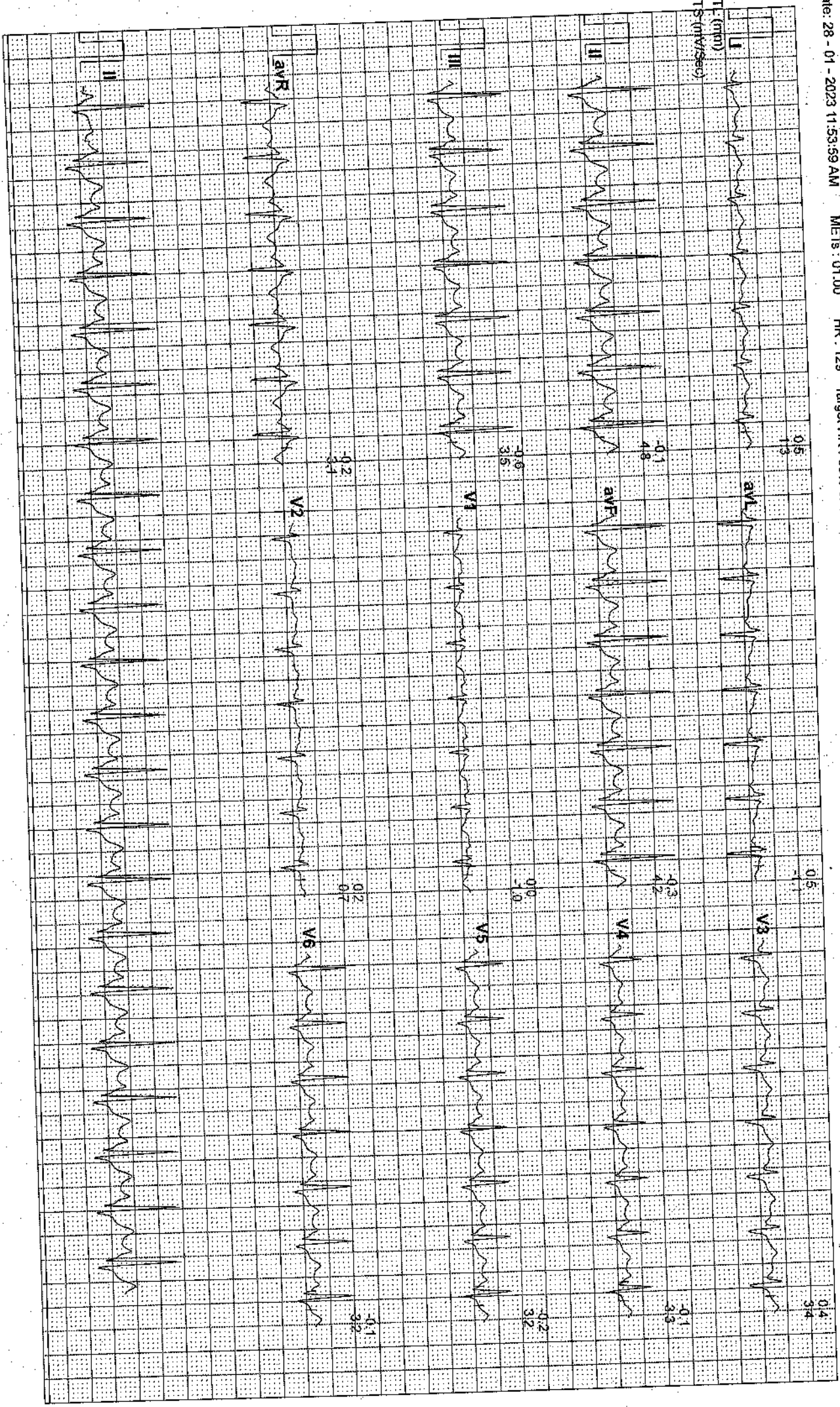

4X 80 ms Post J

1
 SCL 0.7
 STS 0.9

Z5: min/Sec: 1.0/ Crd/min

avL 0.0

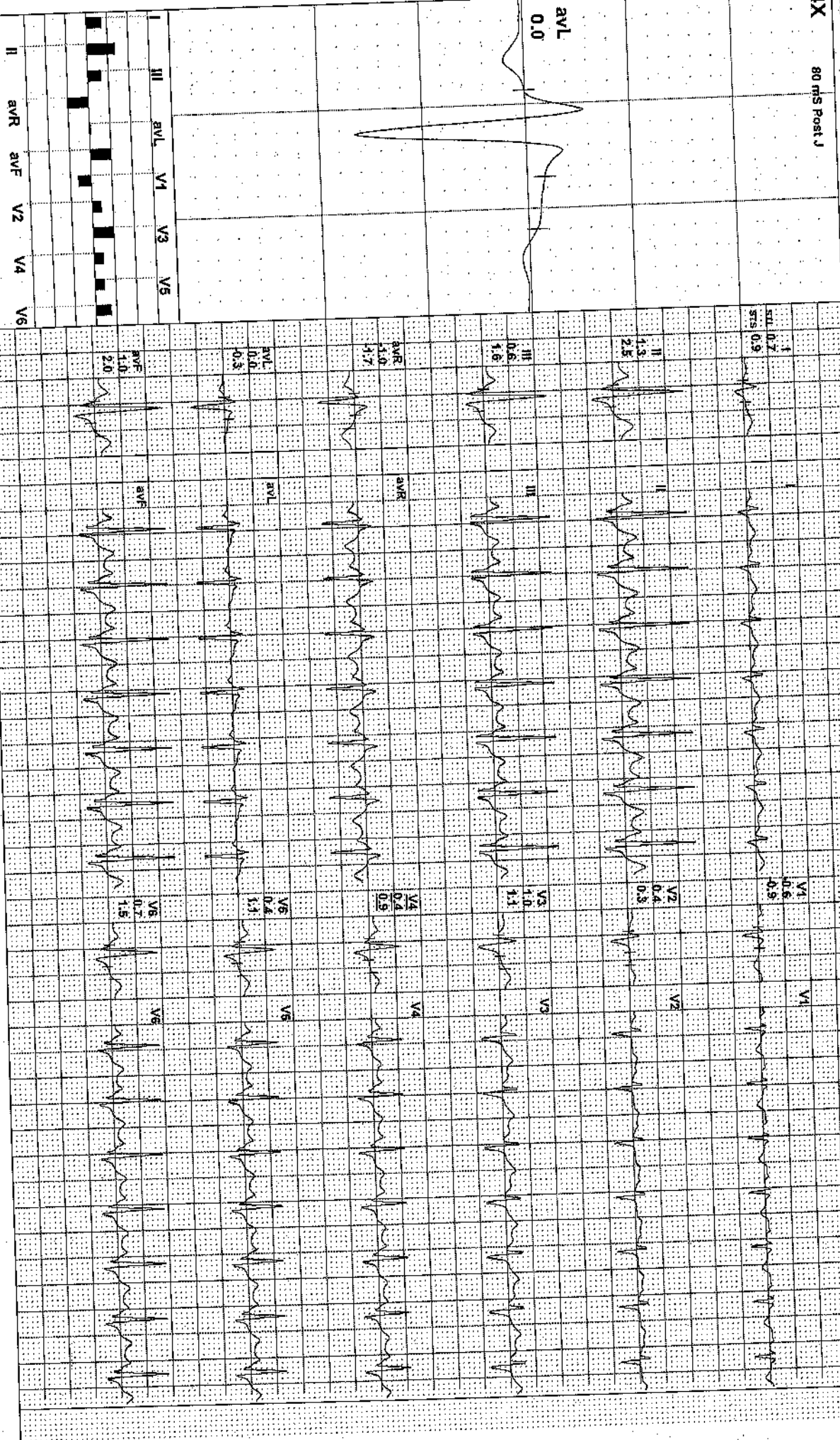
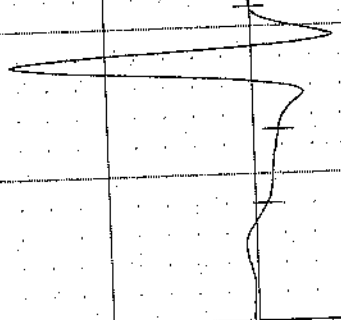

REMARKS:

Block Road Kathiband Ratu Ranchi Jharkhand
11858 / megha / 31 Yrs / Female / 150 Cm / 72 Kg

Date: 28 - 01 - 2023 11:53:59 AM METs : 01.00 HR : 129 Target HR : 69% of 189 BP : 110/70 Post J @80mSec 09:09 0.0 mph Grade : 00.00 % 25 mm/Sec. 1.0 Cm/mV

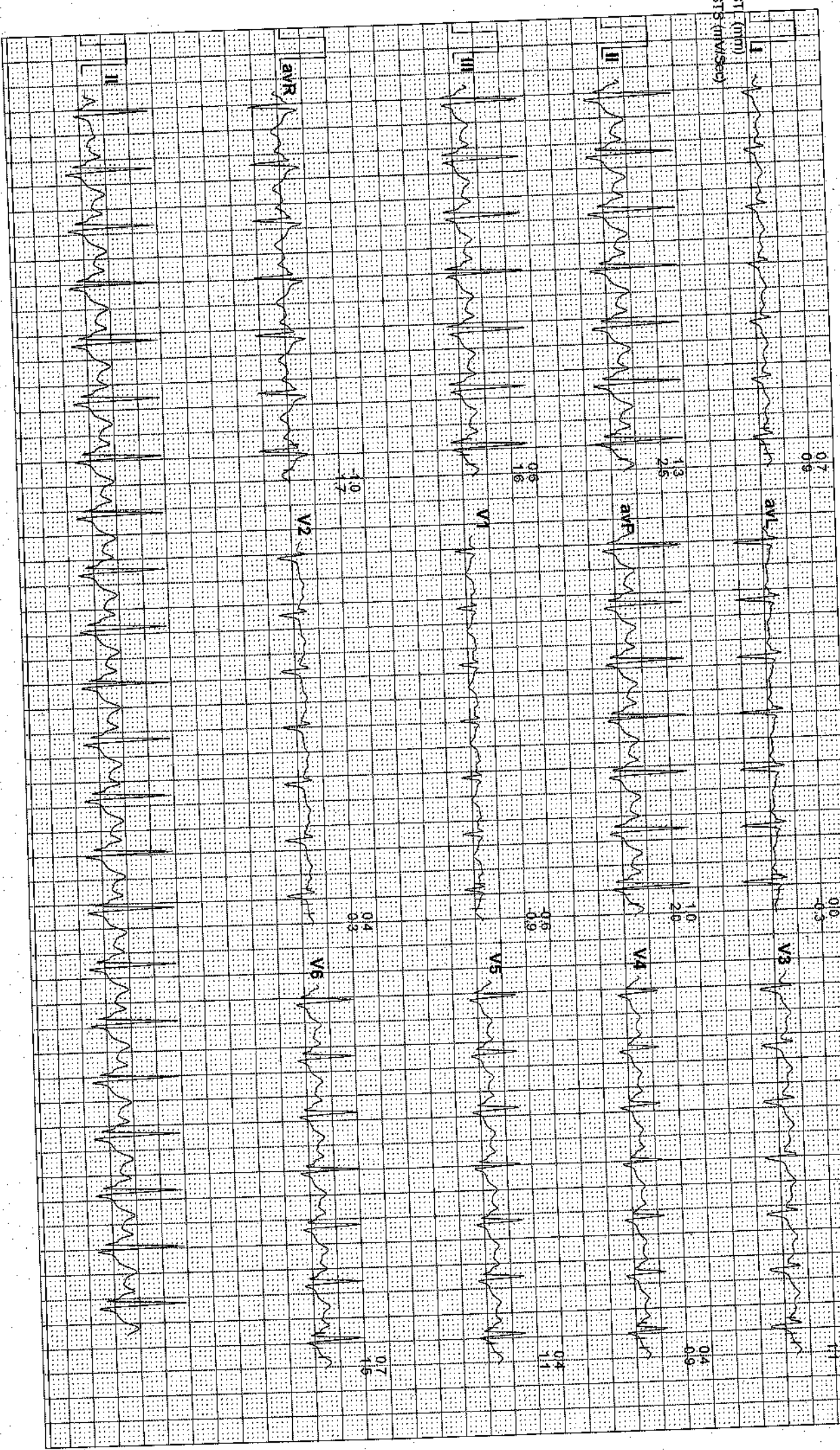

11858 / megha / 31 Yrs / F / 150 Cms / 72 Kg / HR : 89

Protocol : BRUCE

Date: 28-Jan-2023 11:53:59 AM

	STL(mm) Standing						STL(mm) Warm Up						STL(mm) ExStart						STL(mm) Stage 1						STL(mm) Stage 2						STL(mm) Stage 3						STL(mm) PeakEx						STL(mm) Recovery						STL(mm) Recovery						STL(mm) Recovery						STS(mv/sec)																																																																																																
	I	II	III	avR	avL	avF	V1	V2	V3	V4	V5	V6	I	II	III	avR	avL	avF	V1	V2	V3	V4	V5	V6	I	II	III	avR	avL	avF	V1	V2	V3	V4	V5	V6	I	II	III	avR	avL	avF	V1	V2	V3	V4	V5	V6	I	II	III	avR	avL	avF	V1	V2	V3	V4	V5	V6		I	II	III	avR	avL	avF	V1	V2	V3	V4	V5	V6	I	II	III	avR	avL	avF	V1	V2	V3	V4	V5	V6																																																																								
0.7	1.3	0.3	-1.1	0.3	0.8	-0.5	0.5	0.5	0.8	0.2	0.0	0.1	3.1	3.6	1.6	-2.8	0.3	2.6	-0.6	1.9	2.8	2.2	2.2	2.0	1.4	1.0	-0.4	-1.2	0.9	0.3	-0.5	1.0	0.9	0.6	0.6	0.6	0.9	1.5	1.5	1.3	2.6	1.1	2.1	-0.2	2.9	-0.2	-0.9	-0.4	-0.1	2.6	5.8	-3.5	-0.7	3.6	-2.9	1.7	4.0	3.9	4.3	4.2	4.6	2.8	4.9	2.2	-3.8	0.2	3.6	-1.0	2.6	5.0	3.8	3.9	3.8	1.5	6.5	7.2	-3.9	-3.0	7.7	-2.9	-1.2	5.3	6.4	5.7	5.1	1.8	8.7	7.6	-5.2	-2.8	7.4	-2.6	0.1	3.5	4.3	3.9	4.2	3.1	8.0	4.9	-5.5	-0.9	6.5	-2.5	1.2	5.3	5.7	5.0	5.2	4.7	7.6	2.9	-6.2	0.9	5.2	-1.6	3.1	5.4	4.3	4.1	4.2	3.3	6.1	2.7	-4.7	0.3	4.4	-0.5	2.5	4.0	3.5	3.4	3.2	0.9	2.5	1.6	-1.7	-0.3	2.0	-0.9	0.3	1.1	0.9	1.1	1.5	0.9	2.5	1.6	-1.7	-0.3	2.0	-0.9	0.3	1.1	0.9	1.1	1.5

	I	II	III	aVR	aVL	aVF	V1	V2	V3	V4	V5	V6
Standing	2.5	7.1	1.0	-6.5	2.6	4.1	-3.3	1.9	3.2	-1.0	-2.0	-0.7
Warm Up	10.9	6.0	-4.9	-8.5	7.9	0.5	-2.8	9.6	7.2	2.0	2.4	3.8
ExStart	11.1	15.6	2.8	14.9	2.0	16.5	0.4	6.0	16.9	2.9	10.9	6.4
Stage 1	-1.1	-2.3	-26.4	7.7	14.1	-6.9	11.8	-10.0	7.6	3.0	15.8	-0.1
Stage 2	-6.2	-25.1	-19.1	15.6	6.6	-22.2	8.6	1.1	-1.9	-2.8	-4.2	-2.3
Stage 3	-5.7	5.0	13.2	0.2	-9.0	10.7	-5.1	-2.1	-6.1	-5.4	-4.6	-5.5
PeakEx	-4.1	-4.0	-6.1	13.4	6.5	-4.3	1.5	1.0	-5.2	-7.0	-8.1	-7.1
Recovery	0.2	-16.2	-17.3	7.6	8.9	-16.8	1.6	-0.3	-4.7	-4.4	-8.9	-10.0
Recovery	-1.8	-7.9	-6.0	4.7	2.1	-6.9	2.0	0.5	-0.8	-4.3	-5.1	-4.7
Recovery	-1.3	-5.4	-4.1	3.3	1.3	-4.8	0.3	-0.2	-0.7	-3.1	-3.7	-3.5
Recovery	3.6	4.4	0.9	-4.0	1.3	2.7	-2.4	2.6	4.9	1.3	0.8	1.9
Recovery	3.6	4.4	0.9	-4.0	1.3	2.7	-2.4	2.6	4.9	1.3	0.8	1.9

STI(μ Vs)

11858

MECHA

Female

1/28/2023 11:18:41 AM

VARDAN HOSPITAL

Rate 89 Sinus rhythm..... Normal P axis, V-rate 50-99
 Probable left atrial enlargement..... P >50ms, <-0.10mV V1
 PR 137 RSR' in V1 or V2, probably normal variant..... Small R' only
 QRSd 109 Abnormal inferior Q waves..... Qs add to 80 ms in II III aVF
 QR 364 Borderline T wave abnormalities..... T/QRs ratio < 1/20 or flat T
 QTC 443

--AXIS--
 P 57
 QRS 47
 T 2

12 Lead, Standard Placement

- ABNORMAL ECG -

Unconfirmed Diagnosis

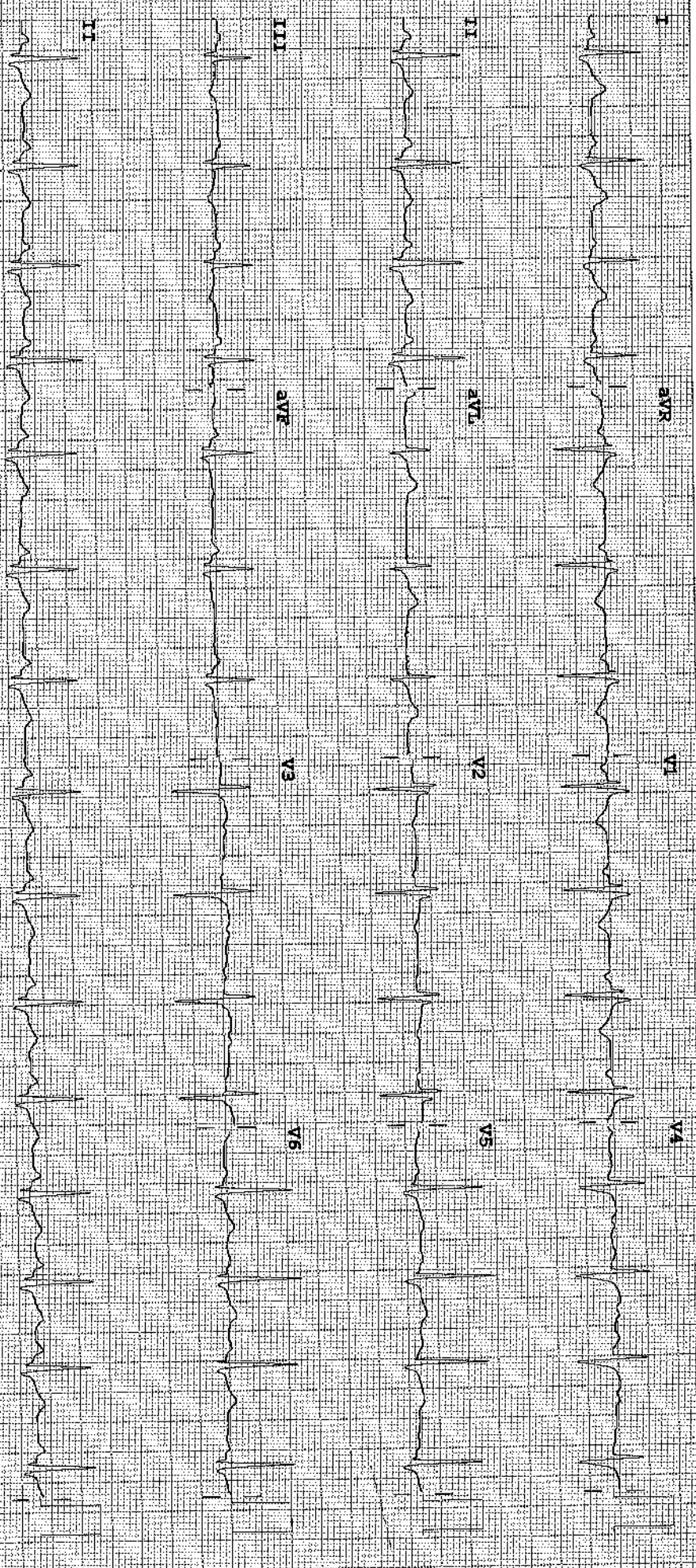

Device: VARDANPRINT
 Speed: 25 mm/sec
 Gain: 10 mm/mV
 Chest: 10.0 mm/mV
 F 60-0.15-100 Hz
 100B GL
 P2



DEPARTMENT OF RADIOLOGY

Mrs. Megha
Age: 31 Yrs/Male
Referring Doctor :- self

Date:- 28.01.2023

UHID:- 11858

X-RAY CHEST PA

FINDINGS:

The retro-cardial and retero-sternal spaces are clear.
Both the lung fields are equally translucent.
The posterior and lateral costo-phrenic angles are clear.
Domes of diaphragm are normal in position and contour.
No obvious skeletal abnormality is seen.

IMPRESSION:

No significant abnormality is seen

Radiology Department



Dr. SAURAV
MBBS,MD.
Cons. Radiologist

VARDAAN HOSPITAL
MEGHA,31Y
UHID-11858
1/28/2023
Acq Tm: 11:06 AM

CXR PA

R

CHEST,FRN P->A

2320 X 2818

W: 4115 L: 2334

MEGHA,31Y UHID-11858 F CHEST,FRN P->A 1/28/2023 11:06 AM
VARDAAN HOSPITAL & RESEARCH CENTRE, KATHITAND RATU RANCHI

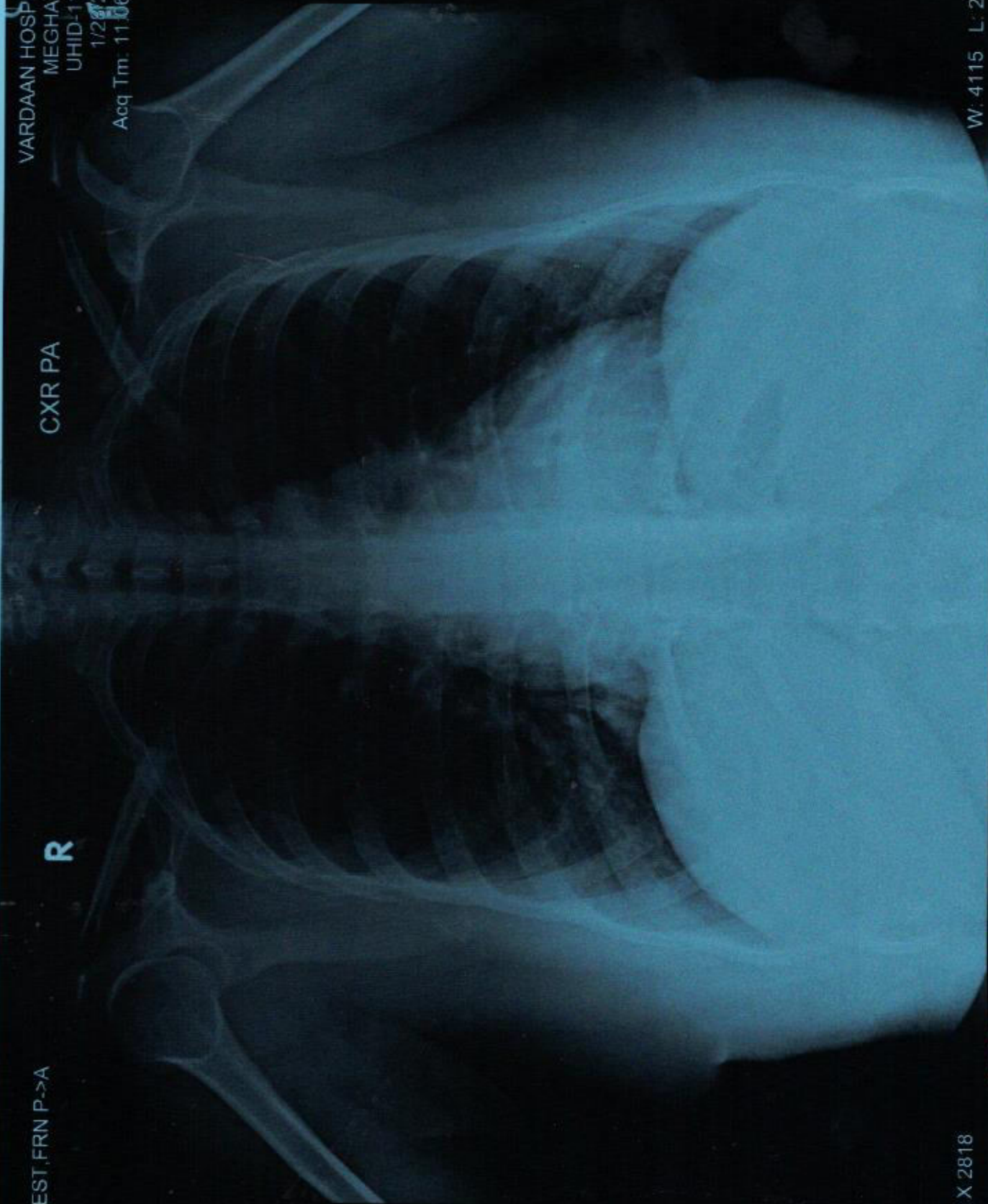

VARDAAN HOSPITAL & RESEARCH CENTER

Name: MEGHA
ID: 20230128-103828-38EE
Age: 31 Years
Gender: Female

Telephone: 06516660100
Fax:
Website: www.vardaanhospitals.org



OB1
Exam Date: 28/01/2023
Equipment Used: MINDRAY DC-30

General

2D Measurements

Dist: 7.32cm

Comments: LIVER- NORMAL SIZE , SHAPE AND ECHOTEXTURE HEPATOBILIARY RADICLES WITHIN NORMAL LIMITS.

GB & CBD-- GB WELL DISTENDED, NORMAL WALL THICKNESS, CBD NORMAL CALIBER , NO CALCULI SEEN IN GB.

PANCREAS--NORMAL SIZE, SHAPE AND ECHOTEXTURE, NO CALCIFICATION OR ANY OTHER ABNORMALITY SEEN.

SPLEEN- NORMAL.

KIDNEY- NORMAL SIZE (RT. KIDNEY 104 MM , LT. KIDNEY 105 MM) NORMAL SHAPE & ECHOTEXTURE B/L .

CORTICO -- MEDULLARY TRUCTURE MANTAINED, NO CALCULI SEEN B/L KIDNEY.

URETER-- B/L NOT DILATED, NO CALCULI SEEN.

UTERUS - 6.83 X 4.68 CM, ANTEVERTED, ENDOMETRIAL WALL THICKNESS WITHIN NORMAL LIMIT.

CX- NORMAL.

OVARIES--NORMAL SIZE & SHAPE B/L.

UB-- WELL DISTENDED, WALL THICKNESS WITHIN NORMAL LIMIT, NO CALCULI OR GROWTH SEEN.

IMP-- NORMAL STUDY.



Signature(seal):

Date Signed:

Patient Name	MEGHA	Age / Sex	31/
Patient ID	00003357	Visit Date	28/01/2023
Referred By		Consulted By	
Procedure		Medication	

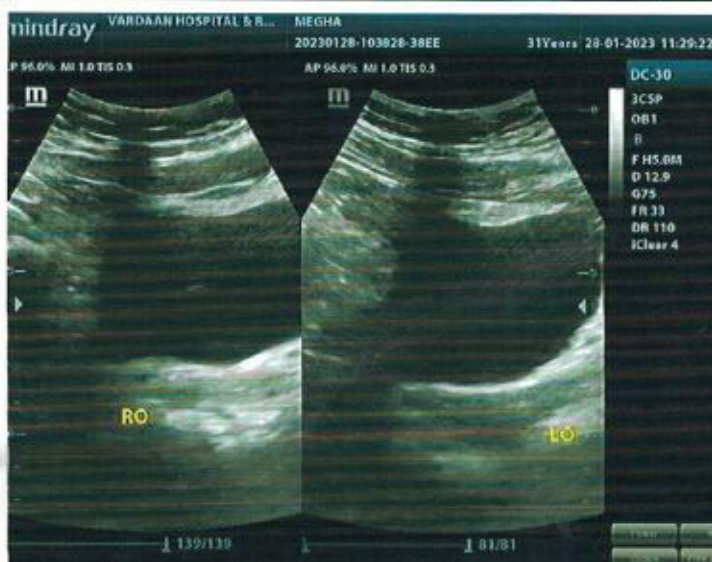
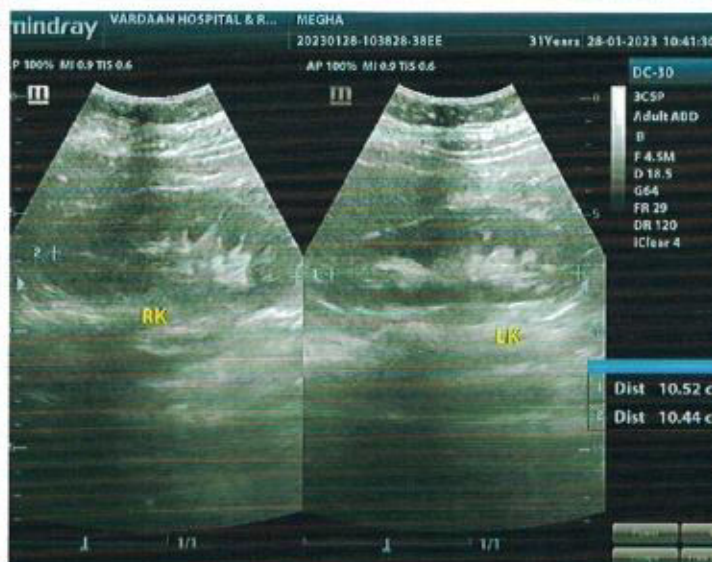
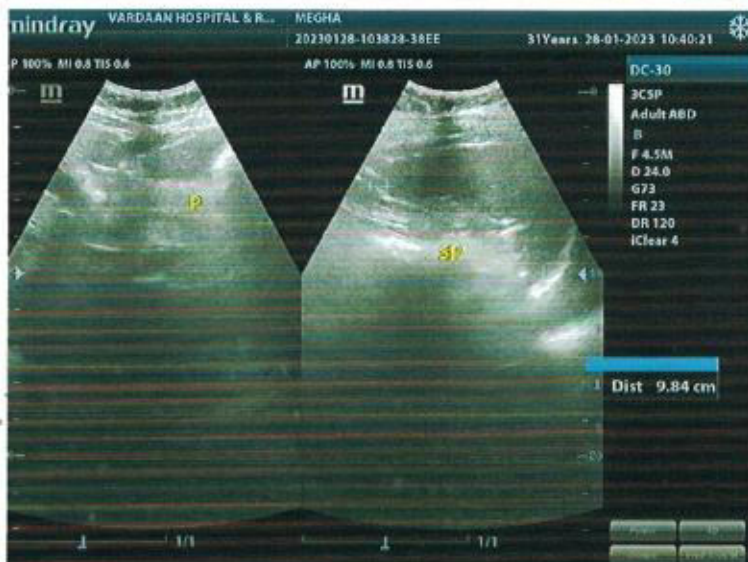
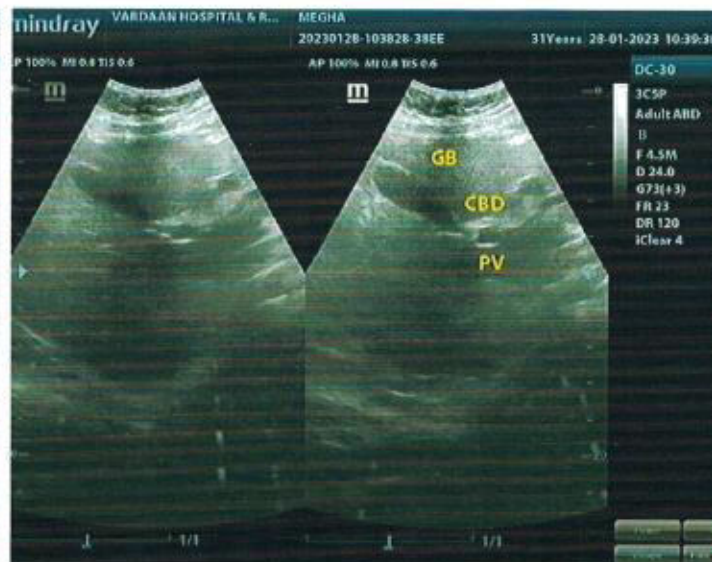

SINGH PATH LAB
DEPARTMENT OF LABORATORY SCIENCES

Patient Name	Mrs. MEGHA	RIS No	21064
UHID/IP No	11858 / 1454	Sample Date	28/01/2023 9:54AM
Age/Gender	31 Yrs/Female	Receiving Date	28/01/2023 12:00PM
Bed No/Ward	OPD	Report Date	28/01/2023 4:04PM
Referred By		Report Status	Final

BIOCHEMISTRY

Test Name	Result	Unit	Biological Ref. Range	Method
HBA1C				
GLYCOSYLATED Hb - (HbA1C)	4.0	%	< 6	
KIDNEY FUNCTION TEST (KFT)				
Sample: Serum				
UREA	23	mg/dl	19 - 43	
Creatinine	0.8	mg/dl	0.70 - 1.40	
Uric Acid	4.0	mg/dl	2.00 - 7.00	
Sodium (Serum)	139.4	mmol/L	135 - 145	
Potassium (Serum)	4.6	mmol/L	3 - 5	
Chloride (Serum)	98.2	mmol/L	98 - 108	
Cholesterol-Total	169		140.0 - 250.0	
HDL	44.25		40.0 - 60.0	
Triglycerides	76		< 150.0	
VLDL - Cholesterol	15.2	mg/dl	10 - 150	
LDL	109.5 H		< 100	
LIVER FUNCTION TEST (LFT)				
Sample: Serum				
Bilirubin Total	0.4	mg/dl	0.20 - 1.30	
Bilirubin Direct	0.2	mg/dl	< 0.20	
Bilirubin Indirect	0.2	mg/dl	0 - 1	
AST/SGOT	24	U/L	0 - 45	
ALT/SGPT	22		0.0 - 45.0	
Total Protein.	6.4		6.3 - 8.2	
Albumin	3.5	g/dl	3.50 - 5.20	
Globulin	2.9	g/dl	2.0 - 3.5	
A/G Ratio (Albumin/Globulin Ratio)	1.21		1 - 2	
Alkaline Phosphatase	94	U/L	35 - 129	
Blood Sugar (Fasting)	81		70 - 100	

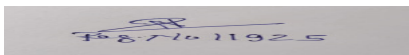
Mr. RAMBRIKSH KUMAR
Select

Dr. NAND JI SINGH
MBBS,MD,PATHO
Select

SINGH PATH LAB
DEPARTMENT OF LABORATORY SCIENCES

Patient Name	Mrs. MEGHA	RIS No	21064
UHID/IP No	11858 / 1454	Sample Date	28/01/2023 9:54AM
Age/Gender	31 Yrs/Female	Receiving Date	28/01/2023 12:00PM
Bed No/Ward	OPD	Report Date	28/01/2023 4:04PM
Referred By		Report Status	Final

BLOOD GLUCOSE - POST PRANDIAL

BLOOD GLUCOSE - POST PRANDIAL 97 mg/dl

--End Of Report--

Mr. RAMBRIKSH KUMAR

Select

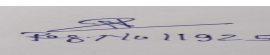
#871011925

Dr. NAND JI SINGH
MBBS,MD,PATHO

Select

SINGH PATH LAB
DEPARTMENT OF LABORATORY SCIENCES

Patient Name	Mrs. MEGHA	RIS No	21064
UHID/IP No	11858 / 1454	Sample Date	28/01/2023 9:54AM
Age/Gender	31 Yrs/Female	Receiving Date	28/01/2023 12:00PM
Bed No/Ward	OPD	Report Date	28/01/2023 4:04PM
Referred By		Report Status	Final

HAEMATOLOGY

Test Name	Result	Unit	Biological Ref. Range	Method
ESR				
Sample: W. B. EDTA				
ESR (Erythrocyte Sed.Rate)	06		0 - 20	
COMPLETE BLOOD COUNT				
Sample: W. B. EDTA				
WBCS	7300	10 ³ /uL	4000 - 11000	
RBC Count (Red Blood Cell)	4.61		3.80 - 4.80	
Packed Cell Volume (PCV)	37.5		36.0 - 46.0	
Mean Corpuscular Volume(MCV)	81.3 L		83.0 - 101.0	
MCH	28.2		27.0 - 32.0	
MCHC	34.7 H		31.5 - 34.5	
Platelet Count	2.18		1.50 - 5.50	
Neutrophil.	62		40 - 80	
Lymphocyte %	28		20 - 55	
Monocytes %	03		1 - 12	
Eosinophil %	07 H		0 - 6	
Basophil %	00		0 - 2	
HAEMOGLOBIN	13.0	gm/dl	9 - 13	

--End Of Report--

Mr. RAMBRIKSH KUMAR

Select

[Signature]
7871011925

Dr. NAND JI SINGH
MBBS,MD,PATHO

Select

SINGH PATH LAB
DEPARTMENT OF LABORATORY SCIENCES

Patient Name	Mrs. MEGHA	RIS No	21064
UHID/IP No	11858 / 1454	Sample Date	28/01/2023 9:54AM
Age/Gender	31 Yrs/Female	Receiving Date	28/01/2023 12:00PM
Bed No/Ward	OPD	Report Date	28/01/2023 11:03PM
Referred By		Report Status	Final

HARMONAL

Test Name	Result	Unit	Biological Ref. Range	Method
T3 T4 TSH(THYROID PROFILE)				
Sample: Serum				
T3-TRIIODOTHYRONINE	2.17	uU/ml	0.95 - 2.50	
T4-THYROXINE	132.82	uU/ml	66.00 - 181.00	
TSH-Thyroid Stimulating Hormone	3.14	uU/ml	0.250 - 5.000	

INTERPRETATION:-

Triiodothyronine (T3) is a hormone synthesized and secreted from the thyroid gland, and formed by peripheral deiodination of thyroxine(T4).T3 and T4 are secreted into the circulation in response to thyroid stimulating hormone (TSH) and play an important role in regulating metabolism.

Free T3 levels correlate with T3 secretion and metabolism.In hypothyroidism and hyperthyroidism, free T3 levels parallel changes in total T3 levels.2 However, measuring free T3 is useful when altered levels of total T3 occur due to changes in T3binding proteins,especially TBG. TBG levels remain relatively constant in healthy individuals,but certain conditions such as normal pregnancy and steroid therapy can alter these levels. In these conditions, free T3 levels are unchanged, while total T3 levels parallel the changes in TBG.

?

Thyroxine (3,5,3'5'-tetra iodothyronine, L-thyroxine or T4) is a hormone synthesized and secreted by the thyroid gland and plays an important role in regulating metabolism.Secretion into the circulation is in response to the pituitary hormone TSH (Thyroid stimulating hormone) and is regulated by a negative feedback mechanism involving the thyroid gland, pituitary gland and hypothalamus.In the circulation, 99.95%of T4 is reversibly bound to transport proteins, primarily thyroxin-binding globulin (TBG) and to a lesser extent albumin and thyroxine-binding prealbumin (TBPA). The remaining T4 is not bound to transport proteins, but is free in the circulation. This unbound fraction, or free T4 (FT4), is both metabolically active and a precursor to tri-iodothyronine(T3). Free T4 levels correlate with T4 secretion and metabolism. IN hypothyroidism and hyperthyroidism,FT4 levels parallel changes in total T4 levels. Measuring free T4 is useful when altered levels of total T4 occur due to changes in T4 binding proteins, especially TBG. TBG levels remain relatively constant in healthy individuals, but certain conditions, such as pregnancy and steroid therapy, can alter these levels.In these conditions,free T4 levels are unchanged, while T4 levels parallel the changes in TBG

TSH is synthesized and secreted by the anterior pituitary in response to a negative feedback mechanism involving concentrations of FT3 (free T3) and FT4(free T4).

Mr. LAWLESH KUMAR

Dr. NAND JI SINGH
MBBS,MD,PATHO
Select

SINGH PATH LAB
DEPARTMENT OF LABORATORY SCIENCES

Patient Name	Mrs. MEGHA	RIS No	21064
UHID/IP No	11858 / 1454	Sample Date	28/01/2023 9:54AM
Age/Gender	31 Yrs/Female	Receiving Date	
Bed No/Ward	OPD	Report Date	
Referred By		Report Status	Final

Additionally, the hypothalamic tripeptide ,thyrotropin-releasing hormone (TRH), directly stimulates TSH production. TSH stimulates the thyroid gland to synthesize and secrete T3 and T4. TSH levels are significantly elevated, while in secondary and tertiary hypothyroidism, TSH levels are low. TSH assays with increased sensitivity and specificity provide a primary diagnostic tool to differentiate hyperthyroid from euthyroid patients.

--End Of Report--