

2023-03-11 10:23:11 AM

Vital Signs 226 166 05

10210364

MRS. SREEJA, T.T  
35 Years  
Female

D: Name:  
Age:  
Gender:  
Race:

Vent. Rate	68 bpm
PR Interval	106 ms
QRS Duration	82 ms
QT/QTc Interval	410/424 ms
P/ORS/T Axes	41/54/9 deg
QTc/Hodges	

Sinus arrhythmia  
Short PR interval  
Anterior T wave abnormality is borderline for age and gender  
Borderline ECG

Unconfirmed Diagnosis

*Handwritten notes:*  
②  
①

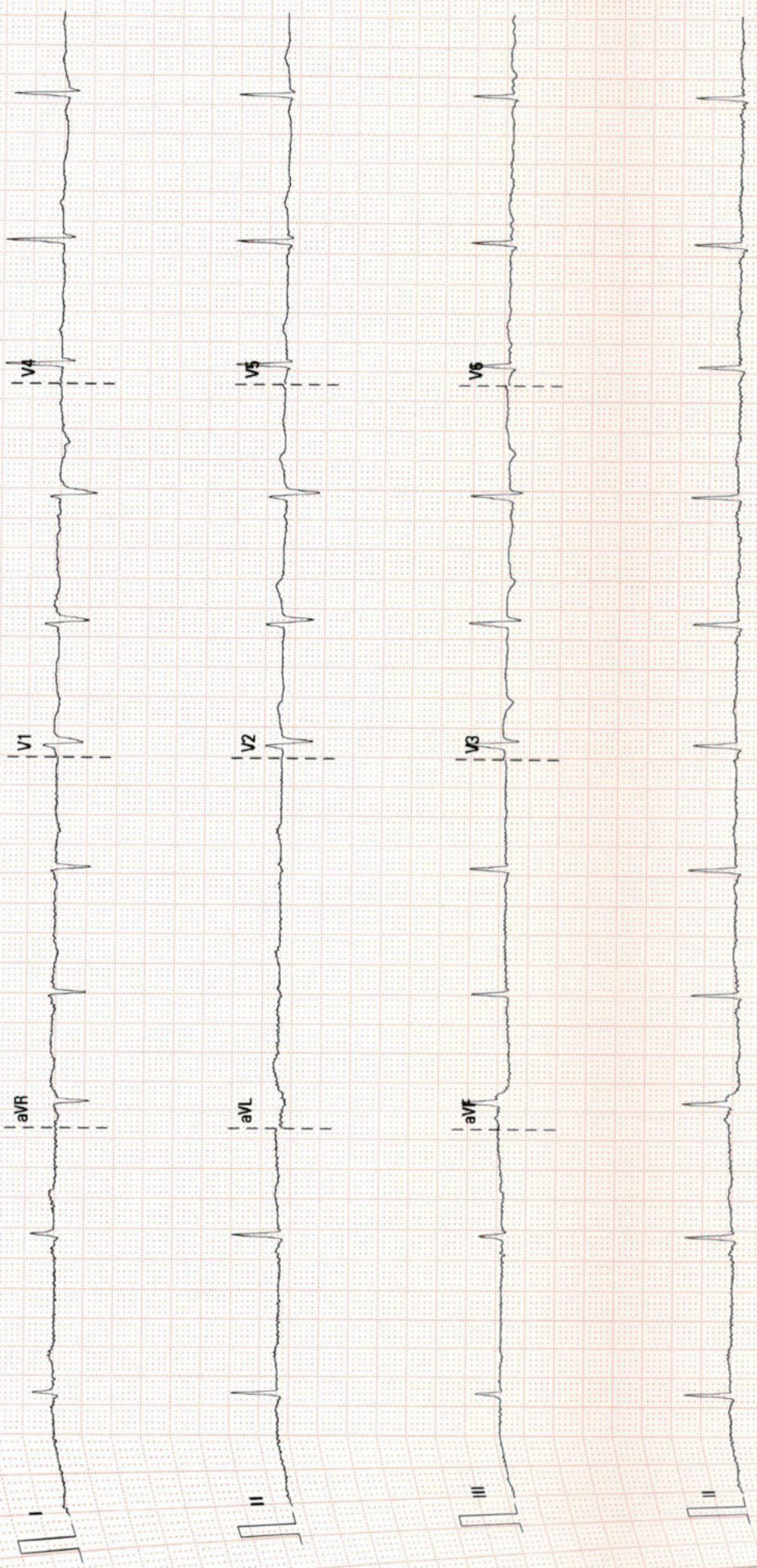

25 mm/s

10 mm/mV

50 Hz

BOR 35 Hz

PRASHANTH SUPERSPECIALITY HOSPITAL

02.06.00/V28.4.1

SN-FN-72006888



# PRASHANTH HOSPITALS

NAME : MRS..SREEJA T T  
OP NO : 912303114064  
AGE/SEX : 35 Y/Female  
CONSULTANT : .

UHID : 10210364  
LAB ID : 9121175082  
Request : 11/03/2023 08:49:32  
Date :  
Report Date : 11/03/2023

## DEPARTMENT OF CARDIOLOGY

INVESTIGATION : 2D ECHO/TMT

### LV MEASUREMENTS

AO	25 mm	IVS d/s	08 /09 mm
LA	29 mm	LVPW d/s	07 /08 mm
LVID (ED)	43 mm	EF	65 %
LVID (ES)	28 mm	FS	34 %

### MORPHOLOGICAL DATA

MITRAL VALVE :

AML : NORMAL  
PML : NORMAL  
CHORDAE : NORMAL  
AORTIC VALVE : NORMAL  
TRICUSPID VALVE : NORMAL  
PULMONARY VALVE : NORMAL  
ATRIA : NORMAL  
RIGHT VENTRICLE : NORMAL FUNCTION ( TAPSE : 2.1 cm )  
THROMBOSIS : NIL  
INTER ATRIAL SEPTUM : INTACT  
INTER VENTRICULAR SEPTUM : INTACT  
AORTA : NORMAL  
PULMONARY ARTERY : NORMAL  
PERICARDIUM:- : NORMAL

### DOPPLER DATA :

MITRAL VALVE : NORMAL E/A RATIO AT MITRAL INFLOW  
: TRIVIAL MR, E : 78 cm/s A : 42 cm/s  
E/E' : 5.3 cm/s S' : 7.4 cm/s  
AORTIC VALVE : NO AR , NO AS, VEL: 96 cm/s  
PULMONARY VALVE : NO PR, NO PS, VEL : 86 cm/s  
TRICUSPID VALVE : MILD TR / NO PAH / TRPG : 23 mmHg

A Unit of PRASHANTH FERTILITY RESEARCH CENTRE PVT. LTD.

No. 36 & 36A, Velachery Main Road, Velachery, Chennai - 600 042. ☎ +91 93 8099 8099  
☎ +91 44 4680 5544 / 2243 9494 ✉ info@prashanthhospitals.org 🌐 www.prashanthhospitals.org



# PRASHANTH HOSPITALS

## IMPRESSION:

- \* NO REGIONAL WALL MOTION ABNORMALITY
- \* NORMAL LV DIMENSIONS WITH NORMAL LV SYSTOLIC AND DIASTOLIC FUNCTION (LVEF : 65 %)
- \* TRICUSPID REGURGITATION (MILD)
- \* NO PULMONARY ARTERIAL HYPERTENSION
- \* NORMAL RIGHT VENTRICLE FUNCTION (TAPSE: 2.1 cm )
- \* NO PERICARDIAL EFFUSION
- \* NO EVIDENCE OF CLOT OR VEGETATION

DONE BY :KARTHIKA. V  
ECHO TECHNOLOGIST

DR.K.DHAMODARAN.,MD.,DM.,FNB.,FESC.,FSCAI  
Sr. CONSULTANT INTERVENTIONAL CARDIOLOGIST

DR.M.KATHIRESAN.,MD.,DM.,FNB,FESC.,FSCAI  
Sr. CONSULTANT INTERVENTIONAL CARDIOLOGIST

DR.SIVAKUMAR.,MD.,DNB.,FNB  
Sr. CONSULTANT INTERVENTIONAL CARDIOLOGIST

DR.D.SHANMUGA SUNDARAM,MD.,DNB (Cardio)  
Sr. CONSULTANT INTERVENTIONAL CARDIOLOGIST  
(DK HEART CARE TEAM)

**A Unit of PRASHANTH FERTILITY RESEARCH CENTRE PVT. LTD.**

No. 36 & 36A, Velachery Main Road, Velachery, Chennai - 600 042. ☎ +91 93 8099 8099  
☎ +91 44 4680 5544 | 2243 9494 📧 info@prashanthhospitals.org 🌐 www.prashanthhospitals.org



Patient Name	Mrs. Sreeja T T	Age / Sex	35 Y/F
Patient ID	10210364	Visit No.	1
Ref. By	Dr. Gopaldaswamy .G	Visit Date	11.03.2023

## USG ABDOMEN AND PELVIS

Real time B-mode Ultrasonography of Upper Abdomen, KUB and Pelvis done

### UPPER ABDOMEN:

Liver is normal in size (13.4 cm) and shows uniform echo texture. No abscess or mass lesion in the liver. Intrahepatic biliary radicals not dilated. Portal and Hepatic veins appear normal. Gall bladder: Fundus, body and neck imaged. Walls and lumen appeared normal. No calculi seen. Common duct appeared normal. No calculi seen. Pancreas: Head, body and tail appeared normal. Duct is not dilated. Spleen appeared normal in size (9.0 cm) and shows homogenous echoes.

### KUB:

RT. Kidney measures 8.9 x 3.4 cm. Cortex appears normal. Cortico medullary differentiation is maintained. Pelvicalyceal system is not dilated. No calculus is seen. Right ureter is not dilated.

LT. Kidney measures 9.2 x 4.2 cm. Cortex appears normal. Cortico medullary differentiation is maintained. Pelvicalyceal system is not dilated. No calculus is seen. Left ureter is not dilated.

Bladder : is normal in contour. No calculus, mass or diverticulum is seen.

### PELVIS :

Uterus measures 8.6 x 4.4 cm. Anteverted. Shows homogenous myometrial echoes.

**E/o an intramural fibroid in anterior wall measuring 28 x 17 mm.**

Endometrial thickness 6 mm, cavity appears normal.

Cervix: Appear normal in size. No focal lesion.



# PRASHANTH HOSPITALS

Patient Name	Mrs. Sreeja T T	Age / Sex	35 Y/F
Patient ID	10210364	Visit No.	1
Ref. By	Dr. Gopaldaswamy .G	Visit Date	11.03.2023

### Ovaries:

Right ovary measures 2.6 x 1.4 cm

Right ovary appear normal in size and echotexture

Left ovary measures 2.8 x 2.9 cm

Left ovary shows a dominant follicle measuring 19 x 16 mm.

P.O.D: is free. No adnexal mass lesion seen.

Retroperitoneum: Aorta and IVC appears normal. No obvious para aortic lymphadenopathy.  
No free fluid in peritoneal cavity.

### Impression:

- Uterine fibroid
- Rest of the visualized organs appears normal

Dr. Kathiresan  
Consultant Sonologist

**Note:** This investigation has its own limitation. Hence sonographic findings should be correlated with clinical features and with further investigations. Not for medico legal purpose.

**A Unit of PRASHANTH FERTILITY RESEARCH CENTRE PVT. LTD.**

No. 36 & 36A, Velachery Main Road, Velachery, Chennai - 600 042. ☎ +91 93 8099 8099

☎ +91 44 4680 5544 / 2243 9494 ✉ info@prashanthhospitals.org 🌐 www.prashanthhospitals.org

<b>Patient name</b>	Mrs. SREEJA.T.T	<b>Age/Sex</b>	35 Years / Female
<b>Patient ID</b>	10210364	<b>Visit No</b>	2
<b>Referred by</b>	Dr. Gopalswamy. G	<b>Visit Date</b>	11/03/2023

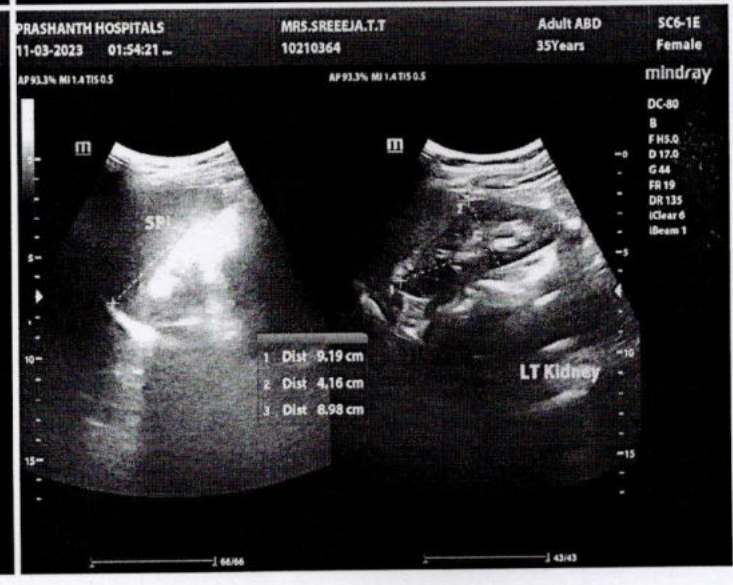
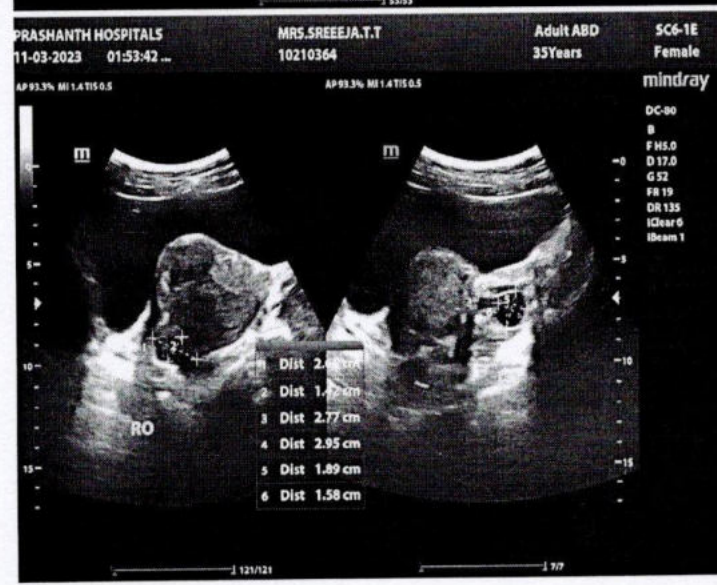
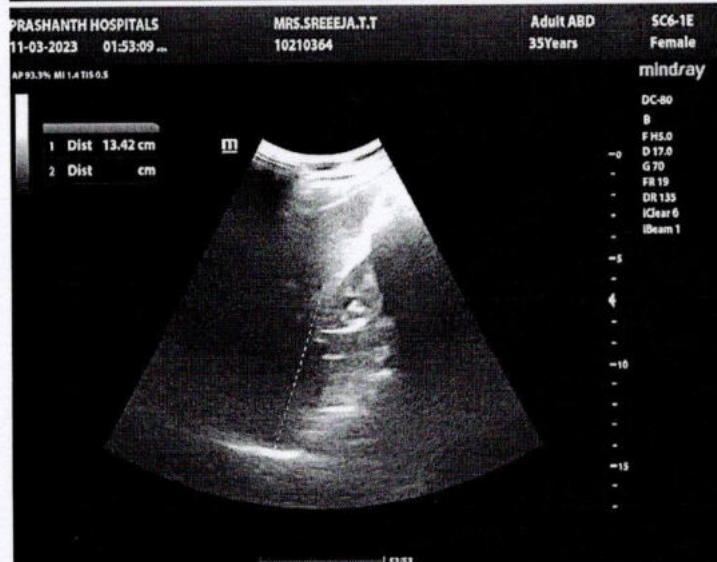
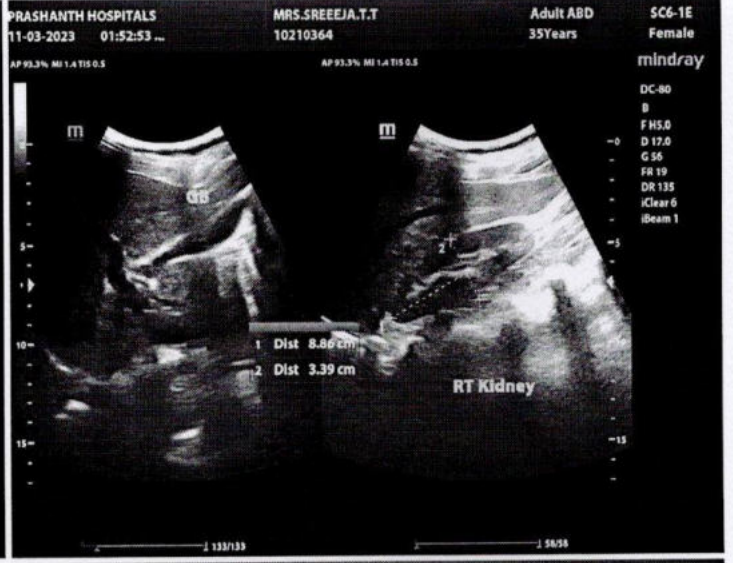
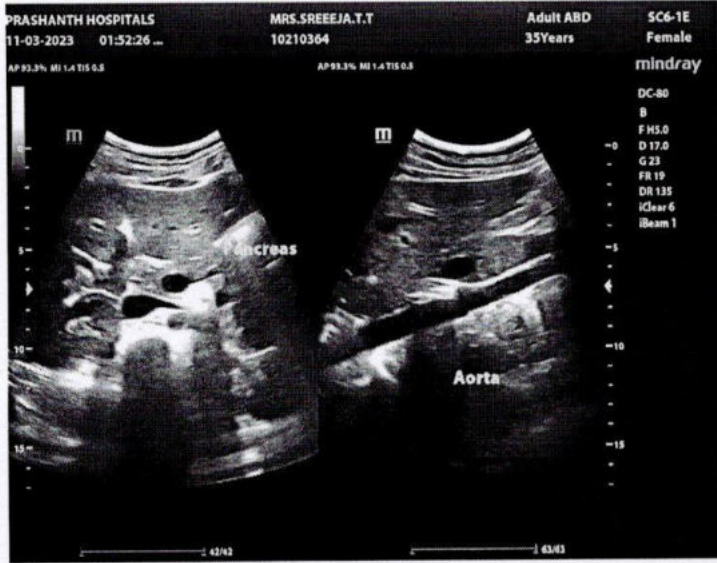



**Name** : Mrs. Sreeja T T  
**Age/Gender** : 35 Y 6 M 6 D / Female  
**Consultant** : DR. Gopaldaswamy G  
**Lab No** : 200056213  
**Sample Requested At** : 11/03/2023 08:49:32  
**Sample Collected At** : 11/03/2023 09:04:59  
**Sample Received At** : 11/03/2023 11:56:30  
**Reported At** : 11/03/2023 16:13:57  
**Authorized At** : 11/03/2023 16:55:24

**UHID** : 10210364



**Encounter No** : OP912303114064



## HEMATOLOGY

Parameter	Result	Units	Biological Reference Range	Methodology
<b>Blood Group &amp; Rh</b>				
				A Positive
<b>Complete Blood Count (CBC)</b>				
Haemoglobin	<b>9.5</b>	g%	12 - 15	COLORIMETRY
Haematocrit (PCV)	<b>29.8</b>	%	36 - 46	COLORIMETRY
Total WBC Count	5700	cells/cum	4000 - 10000	FLOWCYTOMETRY
Platelet Count	235	m	150 - 410	IMPEDANCE METHOD
ESR	02	thous/cum	0 - 20	Photometrical capillary
Total RBC Count	4.55	mm/hr	3.8 - 4.8	IMPEDANCE METHOD
MCV	<b>65.6</b>	mill/cumm	83 -101	Calculated Parameter
MCH	<b>20.8</b>	fl	27 - 32	Calculated Parameter
MCHC	31.7	pg	31.5 -34.5	Calculated Parameter
<b>Differential Count</b>				
Polymorphs	60	%	40 - 80	FLOWCYTOMETRY
Lymphocytes	32	%	20 - 40	FLOWCYTOMETRY
Eosinophils	02	%	1 - 6	FLOWCYTOMETRY
Monocytes	06	%	2 -10	FLOWCYTOMETRY
Basophilis	00	%	0 - 2	FLOWCYTOMETRY

Date : 12-03-2023 14:06



<b>Name</b> : Mrs. Sreeja T T	<b>UHID</b> : 10210364
<b>Age/Gender</b> : 35 Y 6 M 6 D / Female	
<b>Consultant</b> : DR. Gopaldaswamy G	<b>Encounter No</b> : OP912303114064
<b>Lab No</b> : 200056213	
<b>Sample Requested At</b> : 11/03/2023 08:49:32	
<b>Sample Collected At</b> : 11/03/2023 09:04:59	
<b>Sample Received At</b> : 11/03/2023 11:56:30	
<b>Reported At</b> : 11/03/2023 16:13:57	
<b>Authorized At</b> : 11/03/2023 16:55:24	

## HEMATOLOGY

Parameter	Result	Units	Biological Reference Range	Methodology
-----------	--------	-------	----------------------------	-------------

\*\*\* End Of Report \*\*\*

Verified By  
**ANITHA S**

Seen By Doctor

Authorized By  
**DR DINESHI S**  
Clinical Pathologist

Date : 12-03-2023 14:06

Page 2 of 2





Name : Mrs. Sreeja T T  
 Age/Gender : 35 Y 6 M 6 D / Female  
 Consultant : DR. Gopaldaswamy G  
 Lab No : 100072734  
 Sample Requested At : 11/03/2023 08:49:32  
 Sample Collected At : 11/03/2023 11:57:10  
 Sample Received At : 11/03/2023 13:53:13  
 Reported At : 11/03/2023 18:37:40  
 Authorized At : 11/03/2023 18:39:57

UHID : 10210364



Encounter No : OP912303114064



## BIOCHEMISTRY

Parameter	Result	Units	Biological Reference Range	Methodology
Plasma Glucose (F)	80	mg/dl	74 - 109	UV/Hexokinase
Plasma Glucose (2 Hrs. PP)	77	mg/dl	<140	UV/Hexokinase
Creatinine(serum)	0.7	mg/dl	0.5 - 0.9	Kinetic/Alkaline Picric acid
Uric Acid(serum)	4.5	mg/dl	2.4 - 5.7	Enzymatic Colorometric / Uricase
<b>Lipid Profile</b>				
Total Cholestrol	141	mg/dl	Desirable level : < 200 Borderline high : 200 - 239 High : > 240	Enzymatic Colorometric assay/CHOD-POD
Triglycerides	66	mgs/dl	< 150	Enzymatic Colorometric assay(GPO)
HDL Cholesterol (Direct)	43	mg/dl	45 - 65	Homogeneous enzymatic colometric assay
LDL (Direct)	89	mg/dl	Adult levels Optimal: < 100 Above optimal :100 - 129 Borderline high : 130 - 159 High:160 - 189 Very high :>=190	Homogeneous enzymatic colometric assay
VLDL	09	mgs/dl	< 35	CALCULATED
Total HDL Ratio	3.3		3.5 - 5.5	
<b>Liver Function Tests ( LFT )</b>				
Bilirubin Total	2.2	mg/dl	Newborns : 24hours : >= 8.0 48 hours : < 13.0	Colorimetric assay /Diazo

Date : 12-03-2023 14:06



**Name** : Mrs. Sreeja T T  
**Age/Gender** : 35 Y 6 M 6 D / Female  
**Consultant** : DR. Gopaldaswamy G  
**Lab No** : 100072734  
**Sample Requested At** : 11/03/2023 08:49:32  
**Sample Collected At** : 11/03/2023 11:57:10  
**Sample Received At** : 11/03/2023 13:53:13  
**Reported At** : 11/03/2023 18:37:40  
**Authorized At** : 11/03/2023 18:39:57

**UHID** : 10210364



**Encounter No** : OP912303114064



## BIOCHEMISTRY

Parameter	Result	Units	Biological Reference Range	Methodology
Bilirubin Direct	0.6	mg/dl	84 hours : < 17.0 Children age >=1 month : upto1.0 Adults :upto1.2 0.0 - 0.3	Colorimetric assay /Diazo
Bilirubin Indirect	1.6		0.0 - 0.7	CALCULATED
SGOT (AST)	10	IU/L	upto 32	UV without P5P
SGPT (ALT)	08	IU/L	upto 33	UV/IFCC
GGTP	07	U/L	upto 50	Enzymatic Colorometric assay/IFCC
Alkaline Phosphatase(serum)	39	U/L	35 - 104	Colorimetric assay/AMP
Total Proteins(serum)	7.1	g/dl	6.6 - 8.7	Colorimetric assay
Albumin(serum)	4.6	g/dl	3.5 - 5.2	Colorimetric assay/BCG
Globulin(serum)	2.5		2.8 - 5.3	CALCULATED
A/G Ratio	1.8		1 - 2	
<b>BUN(Blood Urea Nitrogen)</b>				Kinetic/Urease
Blood Urea	19	mg/dl	17-49	
BUN(Blood Urea Nitrogen)	09	mg/dl	8 - 23	
<b>HbA1c</b>	4.5	%	Non Diabetic : <6.0 Good Control : 6.0 - 7.0 Fair Control : 7.0 - 8.0 Poor Control : >8.0	

Date : 12-03-2023 14:06

Page 2 of 3



<b>Name</b> : Mrs. Sreeja T T	<b>UHID</b> : 10210364
<b>Age/Gender</b> : 35 Y 6 M 6 D / Female	
<b>Consultant</b> : DR. Gopalaswamy G	<b>Encounter No</b> : OP912303114064
<b>Lab No</b> : 100072734	
<b>Sample Requested At</b> : 11/03/2023 08:49:32	
<b>Sample Collected At</b> : 11/03/2023 11:57:10	
<b>Sample Received At</b> : 11/03/2023 13:53:13	
<b>Reported At</b> : 11/03/2023 18:37:40	
<b>Authorized At</b> : 11/03/2023 18:39:57	

## BIOCHEMISTRY



Parameter	Result	Units	Biological Reference Range	Methodology
-----------	--------	-------	----------------------------	-------------

\*\*\* End Of Report \*\*\*

Seen By Doctor

Verified By  
**NAZEEMA.S**

Authorized By  
**Dr B SHANTHI.MD**  
**BIOCHEMISTRY CONSULTANT**

<b>Name</b> : Mrs. Sreeja T T <b>Age/Gender</b> : 35 Y 6 M 5 D / Female <b>Consultant</b> : DR. Gopaldaswamy G <b>Lab No</b> : 7000034983 <b>Sample Requested At</b> : 11/03/2023 08:49:32 <b>Sample Collected At</b> : 11/03/2023 09:04:59 <b>Sample Received At</b> : 11/03/2023 11:56:30 <b>Reported At</b> : 11/03/2023 13:14:45 <b>Authorized At</b> : 11/03/2023 13:31:09	<b>UHID</b> : 10210364 
	<b>Encounter No</b> : OP912303114064 

### IMMUNOLOGY

Parameter	Results	Units	Biological Reference Range	Methodology
FreeT3	2.70	pg/ml	1.8 - 4.2	ECLIA Method
FreeT4	1.38	ng/dl	0.8 - 2.2	ECLIA Method
TSH	2.29	uIU/ml	0.4 - 7.0	ECLIA Method

\*\*\* End Of Report \*\*\*



Verified By  
RAMESH K

Seen By Doctor

DR BALAKRISHNAN R MD  
Consultant biochemistry



<b>Name</b> : Mrs. Sreeja T T	<b>UHID</b> : 10210364
<b>Age/Gender</b> : 35 Y 6 M 6 D / Female	
<b>Consultant</b> : DR. Gopaldaswamy G	
<b>Lab No</b> : 300021144	<b>Encounter No</b> : OP912303114064
<b>Sample Requested At</b> : 11/03/2023 08:49:32	
<b>Sample Collected At</b> : 11/03/2023 11:57:16	
<b>Sample Received At</b> : 11/03/2023 13:53:13	
<b>Reported At</b> : 11/03/2023 17:09:17	
<b>Authorized At</b> : 11/03/2023 17:24:00	

### CLINICAL PATHOLOGY

Parameter	Result	Units	Biological Reference Range	Methodology
<b>Urine Glucose (F)</b>	Nil			
<b>Urine Glucose (PP)</b>	Nil			
<b>Urine Routine</b>				
colour	Straw yellow			
pH	7.0			
Sp.Gravity	1.015			
Protein	Nil			
Glucose	Nil			
Leucocytes	Nil			
Nitrite	Nil			
Blood	1+			
Ketone	Absent			
Bilirubin	Nil			
Urobilinogen	Normal			
Pus Cells	2 - 3 /hpf			
Epithelial cells	4 - 6 /hpf			
RBCs	3 - 5 /hpf			
Casts	Nil			
Crystals	Nil			



<b>Name</b> : Mrs. Sreeja T T <b>Age/Gender</b> : 35 Y 6 M 6 D / Female <b>Consultant</b> : DR. Gopalaswamy G <b>Lab No</b> : 300021144 <b>Sample Requested At</b> : 11/03/2023 08:49:32 <b>Sample Collected At</b> : 11/03/2023 11:57:16 <b>Sample Received At</b> : 11/03/2023 13:53:13 <b>Reported At</b> : 11/03/2023 17:09:17 <b>Authorized At</b> : 11/03/2023 17:24:00	<b>UHID</b> : 10210364  <b>Encounter No</b> : OP912303114064 
---	--

### CLINICAL PATHOLOGY

Parameter	Result	Units	Biological Reference Range	Methodology
-----------	--------	-------	----------------------------	-------------

\*\*\* End Of Report \*\*\*

Seen By Doctor

Authorized By

Verified By  
**SOUNDHARYA E**

**MONICA KUMBHAT M**  
Consultant Pathology



## EYE CHECK-UP REPORT

NAME : MRS. Sreeja.T.T

DATE : 11/03/23

AGE /SEX : 35/F

UHD NUM : 10210364

Chief complaints : Regular eye check up

Past history : —

Systemic Diseases : —

**DISTANCE VISION :**

WITH OUT GLASS : 6/9(P), N6      6/24<sup>-1</sup>, N6

WITH GLASS : 6/6, N6      6/6, N6

COLOR VISION :  NORMAL /  ABNORMAL

**GLASS PRESCRIPTION :**

EYE	SPH	CYL	AXIS	V/A	SPH	CYL	AXIS	V/A
DISTANCE	—	—	160°	6/6	—	—	10°	6/6
ADD	—	—	—	N6	—	—	—	N6

ANTERIOR SEGMENT : BF WNL

CORNEA & LENS :

REMARK : CONTINUE WITH SAME GLASSE

ROUTINE CHECK UP AFTER 6/12 MONTH

FUNDUSCOPY ONCE A YEAR

OPTOMETRIST