

MMV

Name: \_\_\_\_\_  
yrs \_\_\_\_\_ cm \_\_\_\_\_ Kg BP \_\_\_\_\_

Sudhish Kumar,  
46/m

Heart Rate : 77 bpm

INTERVAL (ms)  
PR: 142 QRS: 37  
QT: 347 QTc: 399  
ST: 67

AXIS (deg)  
P: 118 QRS: 87  
MDC: 13  
Associate Consultant-Cardiology  
Reg.No.G-50510

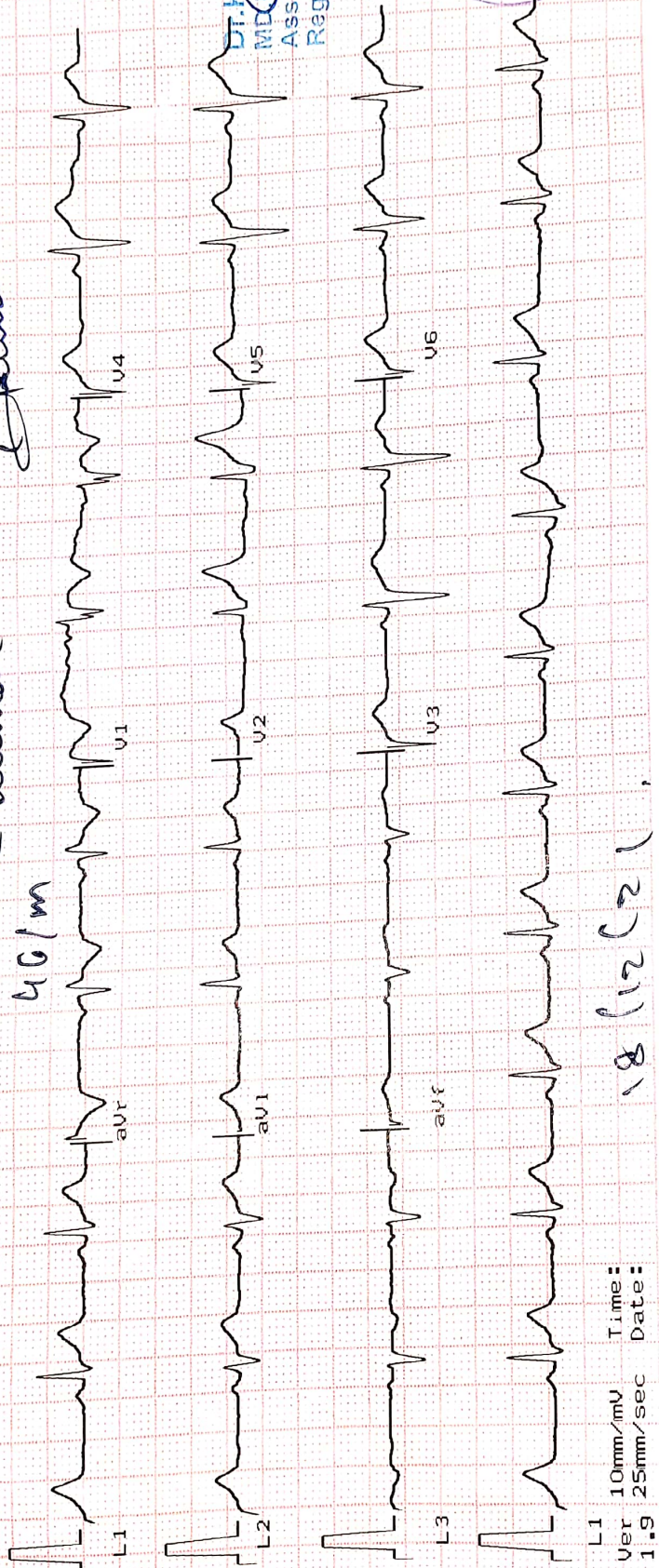

18/12/21

L1 10mm/mV Time:  
Ver 25mm/sec Date:  
1.9

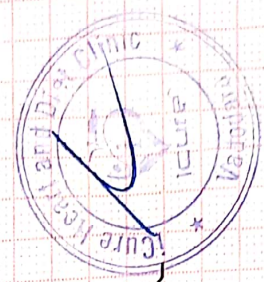

Maestro

# iCure™ Heart & General Clinic

iCure Heart & Diet Clinic, 402, Epsilon tower, opp Pasha bhai park, Race course, Vadodara

## :: PERSONAL HEALTH REPORT ::

NAME <u>Sudheer Ramesh</u>	DATE <u>18/12/21.</u>
	SR. NO.
	SEX. <u>m</u>
	AGE <u>46</u>
	HEIGHT <u>163' cm.</u>
	WEIGHT <u>63.70 kg.</u>

### HISTORY

Present History : Diabetes since 4 years

Past Illness History : No Diabetes/Hypertension/Tuberculosis/Asthma/Epilepsy

Past Occupational History : No. → Since 4 years on Ro gleamet ESR - 500 (BD)

Family History : NAD.

Personal History : cholecystectomy in 2019.

Addiction : Tobacco/Gutkha/Smoking/Alcohol - NO.

### GENERAL EXAMINATION

T.P.R. : 84/min      B.P. : 112/72/min      mm Hg : 120/80 mm Hg

Pallor/Icterus/Cyanosis/Varicosity/Lymph Nodes/Thyroid/Oedema/NVE/Other : 61/min

### SYSTEMIC EXAMINATION

R.S. : NAD

C.V.S : NAD

C.N.S : NAD

A.S. : NAD

Musculo-skelet System : NAD

E.N.T. Ex.	<u>NAD</u>	ACUITY OF VISION		RT EYE	LT EYE
		Without Glass	DISTANT	6/ 6	6/ 6
With Glass	Near		6/ 6	6/ 6	
	Dental Ex.	<u>NAD</u>	DISTANT	6/ 6	6/ 6
Near			6/ 6	6/ 6	
Skin Ex.	<u>NAD</u>	DISTANT	6/ 6	6/ 6	
		Near	6/ 6	6/ 6	
Psychic Ex.	<u>NAD</u>	COLOUR BLINDNESS			
		<u>NAD.</u>			

REMARK

ADVICE

The Worker is FIT/UNFIT for the assigned job.

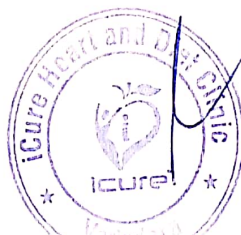

**Dr. K. P. Vaidya**  
MD, F.D.C.C.  
Associate Consultant-Cardiology  
Reg No. G-59510

DR. KRISH VAIDYA

MD G-50510, CIH



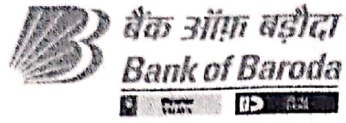

नाम सुधीर कुमार  
Name SUDHEER KUMAR

कार्यकारी क्र. 58520  
E.C. No. 58520

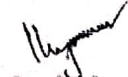
  
जारीकर्ता प्राधिकारी  
Issuing Authority

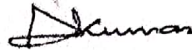

  
भारत के हस्ताक्षर  
Signature Holder's



भारत सरकार  
GOVERNMENT OF INDIA



सुधीर कुमार  
Sudheer Kumar  
जन्म तिथि / DOB : 05/03/1975  
पुरुष / MALE



3917 9270 1096

मेरा आधार, मेरी पहचान

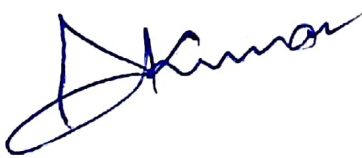

814

**SUDHEER KUMAR**

Kg / Ht- cms

Ref. No.:

Date: 18-12-2021

Ref By:

Protocol: M. Bruce

Time: 10:09 AM

History:

Medication:

Stage	Stg Time min:sec	Speed kmh	Grade %	METs	HR bpm	BP mmHg	RPP	PVCs
Pre Ex				1	90	120/80	108	
Supine				1	91	120/80	109	
Hyp Vent				1	91	120/80	109	
Standing				1	88	120/80	106	
S1	01:06			1	104	120/80	125	
S2	00:30	2.7	05.0	4.2	104	120/80	125	
S3	01:35	2.7	10.0	4.8	116	130/80	151	
S4	02:13	4.0	12.0	6.9	126	130/90	164	
Peak Ex	01:39	5.4	14.0	9.5	156	140/90	218	
Post Ex 1	02:00			1	114	135/90	154	
Post Ex 2	01:45			1	100	120/80	120	
Finish				1		120/80		2

**Findings:** Exercise Time : 07:03 mins  
 Max HR attained : 156 bpm 89 % of Target 174 bpm  
 Max BP : 140/90mmHg  
 Max Workload attained : 9.5 METs ( Good Effort Tolerance )  
 Reason for Test Termination: Patient Completed Test

No significant ST segment changes noted during exercise or recovery stages.  
 No Angina / Arrhythmia / S3 / Murmur  
 Final Impression : Test is negative for inducible ischaemia.



Summary

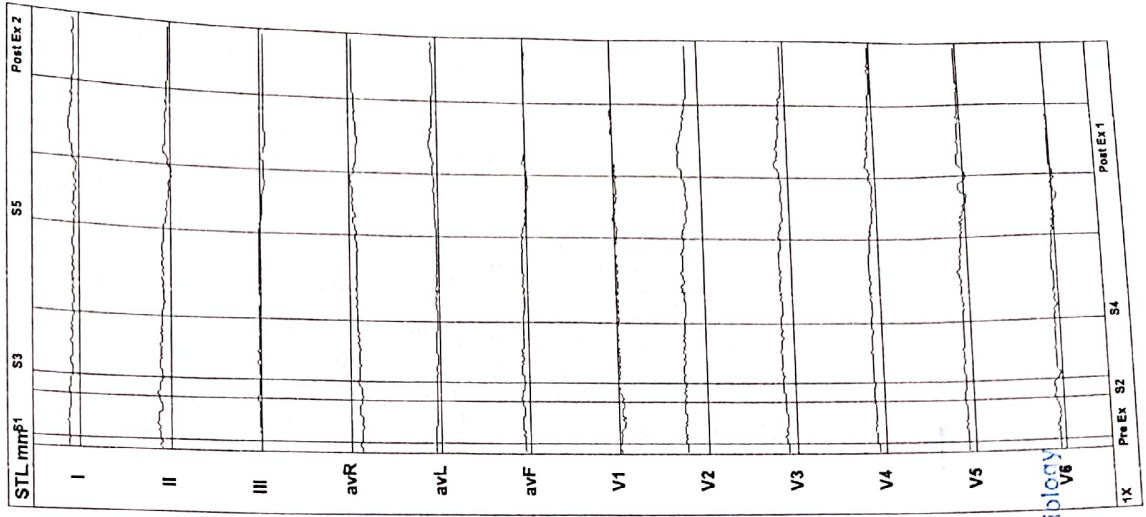





# iCure Heart Care

402 , Epsilon Tower, Race Course Road, Vadodara

10 mm/mV  
25 mm/s  
Median Sweep: 25 mm/s

Gain:  
Sweep:  
Median Sweep: 25 mm/s

Filter: 0.1 - 100 Hz  
BLC: On  
Notch: On

Speed: --- kmh Hr: 104  
Grade: --- % Mets: 1  
Protocol: M. Bruce BP: 120/80 mmHg Curr Time: 01:10

814 SUDHEER KUMAR  
46 Yrs/M Kg / Ht- cms RefNo.:  
Date: 18-12-2021 Time: 10:09 AM

Post J: 74 mS

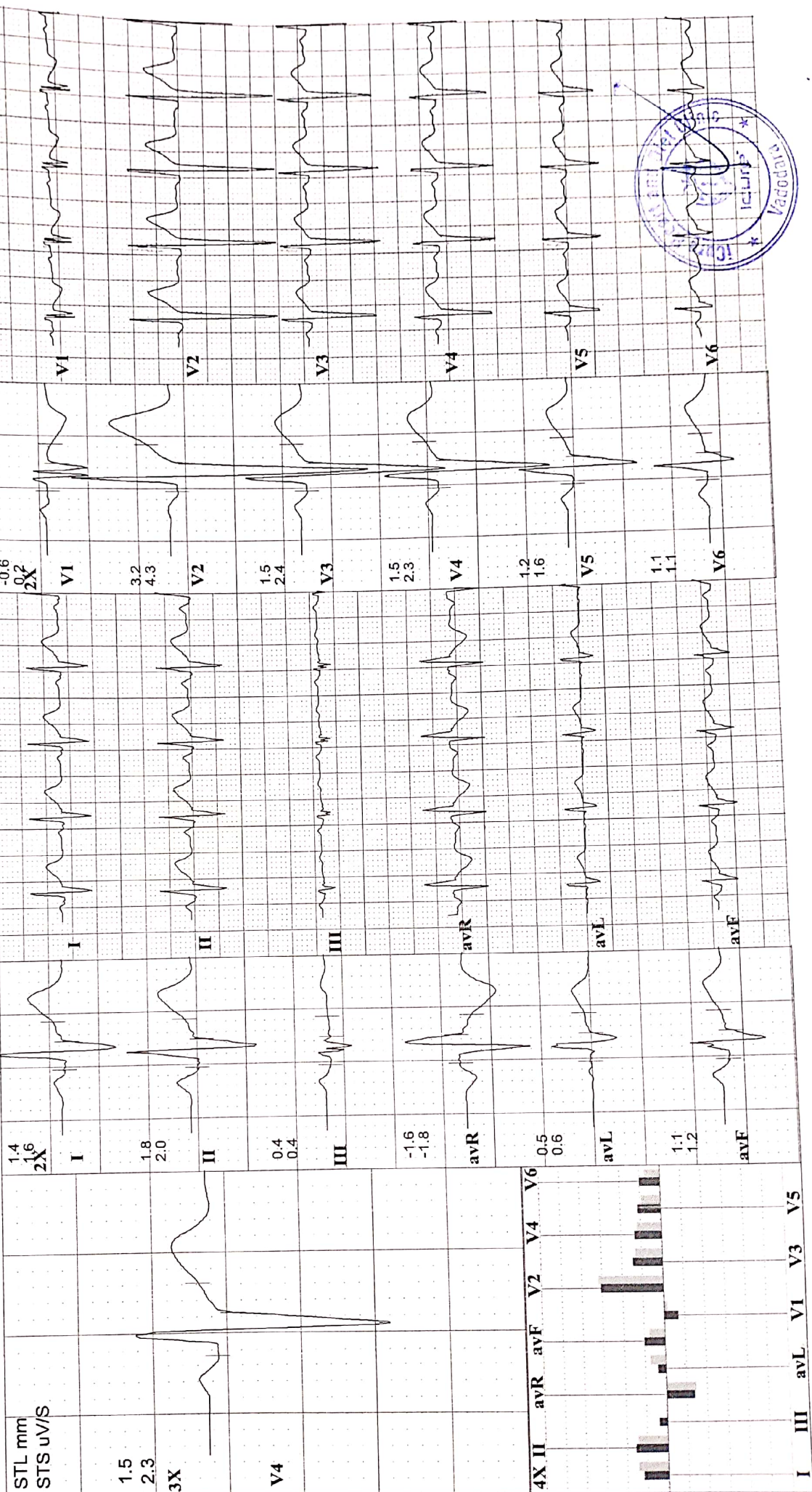





# iCure Heart Care

402, Epsilon Tower, Race Course Road, Vadodara

10 mm/mV  
25 mm/S  
Median Sweep 25 mm/S

Filter: 0.1 - 100 Hz  
Gain: 10 mm/mV  
Sweep: 25 mm/S  
BLC: On  
Notch: On

Target Hr: 59% of 174  
Ex Time: 01:36  
Curr Time: 01:40

Speed: 2.7 kmh  
Grade: 5%  
Protocol: M. Bruce BP: 120/80 mmHg

SUDHEER KUMAR  
Kg / Ht- cms  
Ref.No.:

814  
46 Yrs/M  
Date: 18-12-2021 Time: 10:09 AM

Post J: 70 mS

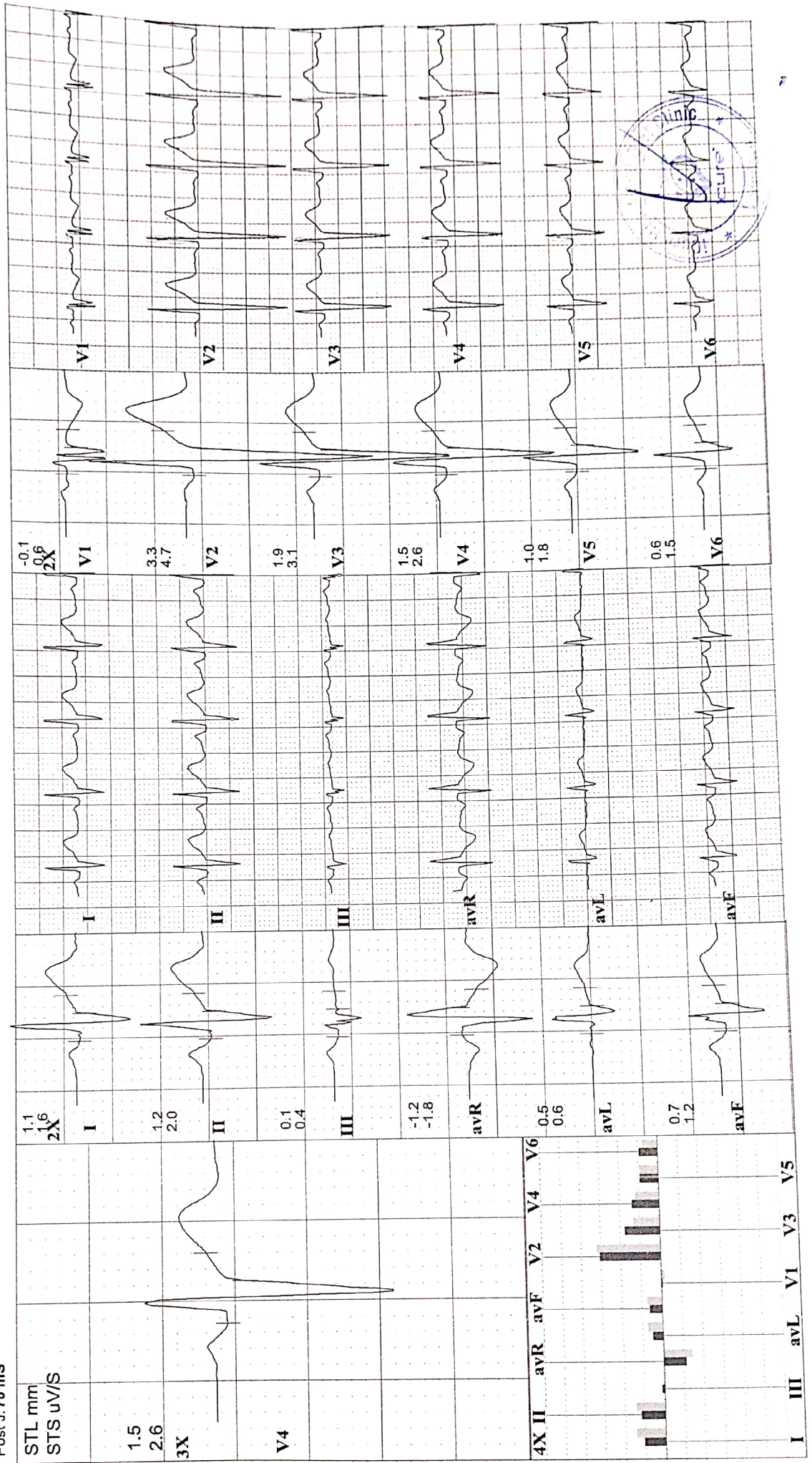



# iCure Heart Care

402, Epsilon Tower, Race Course Road, Vadodara

**Linked Medians**  
**S3**

Gain: 10 mm/mV  
Sweep: 25 mm/S  
Median Sweep: 25 mm/S

Filter: 0.1 - 100 Hz  
BLC: On  
Notch: On

Speed: 2.7 kmh Hr: 116  
Grade: 10 % Mets: 4.8  
Protocol: M. Bruce BP: 130/80 mmHg

Target Hr: 66 % of 174  
Ex Time: 03:11  
Curr Time: 03:15

**SUDHEER KUMAR**

Ref.No.: \_\_\_\_\_

Kg / Ht- cms

Date: 18-12-2021 Time: 10:09 AM

Post J: 70 mS

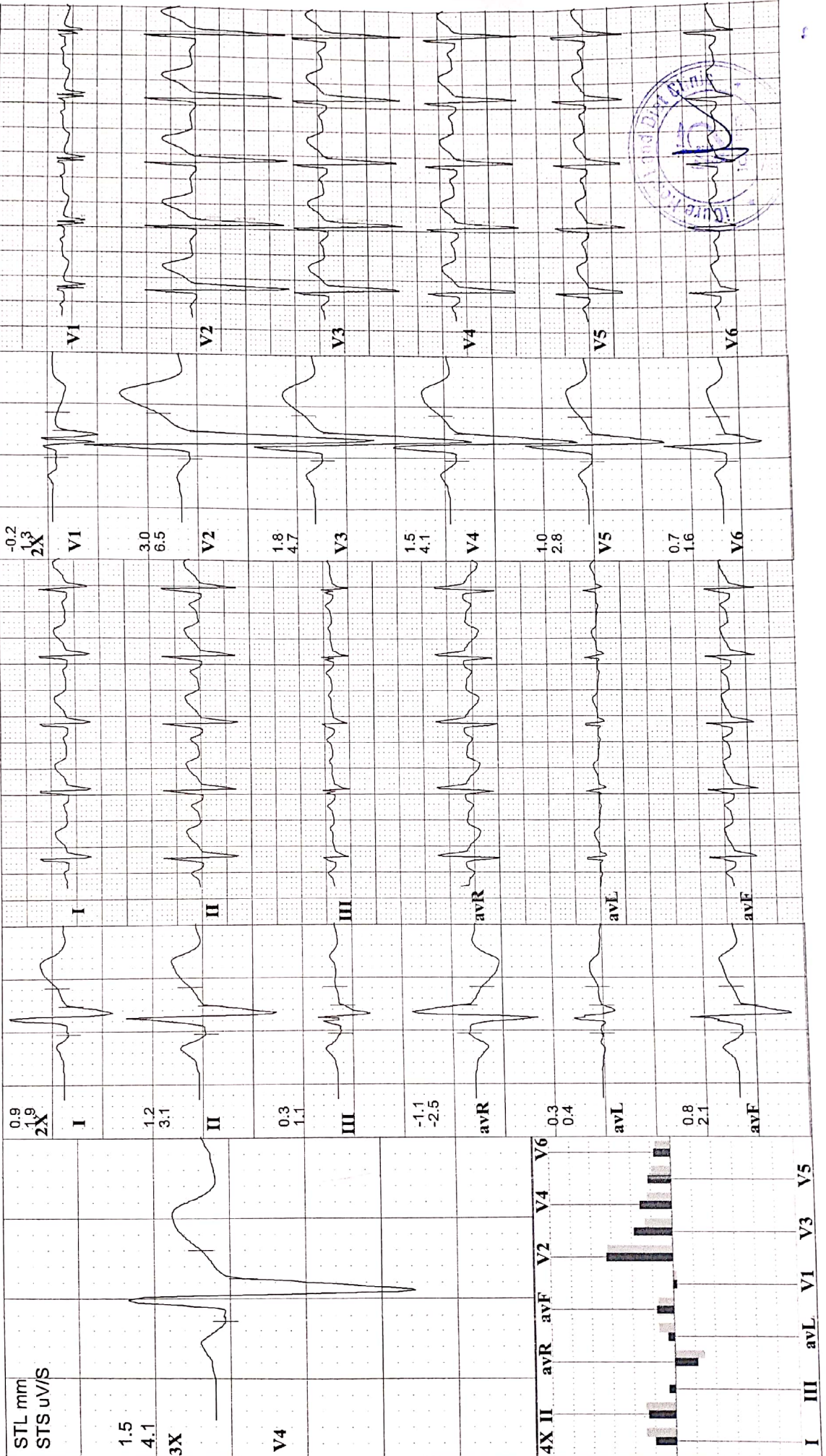



# iCure Heart Care

402 , Epsilon Tower, Race Course Road, Vadodara



814 SUDHEER KUMAR  
46 Yrs/M Kg / Ht: cms Ref.No.:  
Date: 18-12-2021 Time: 10:09 AM

Speed: 4 kmh Hr: 126 Target Hr: 72 % of 174  
Grade: 12 % Mets: 6.9 Ex Time: 05:24  
Protocol: M. Bruce BP: 130/90 mmHg Curr Time: 05:28

10 mm/mV  
25 mm/S  
Median Sweep: 25 mm/S  
Gain: Filter: 0.1 - 100 Hz  
Sweep: BLC: On  
Notch: On

Linked Medians  
S4

Post J: 67 mS

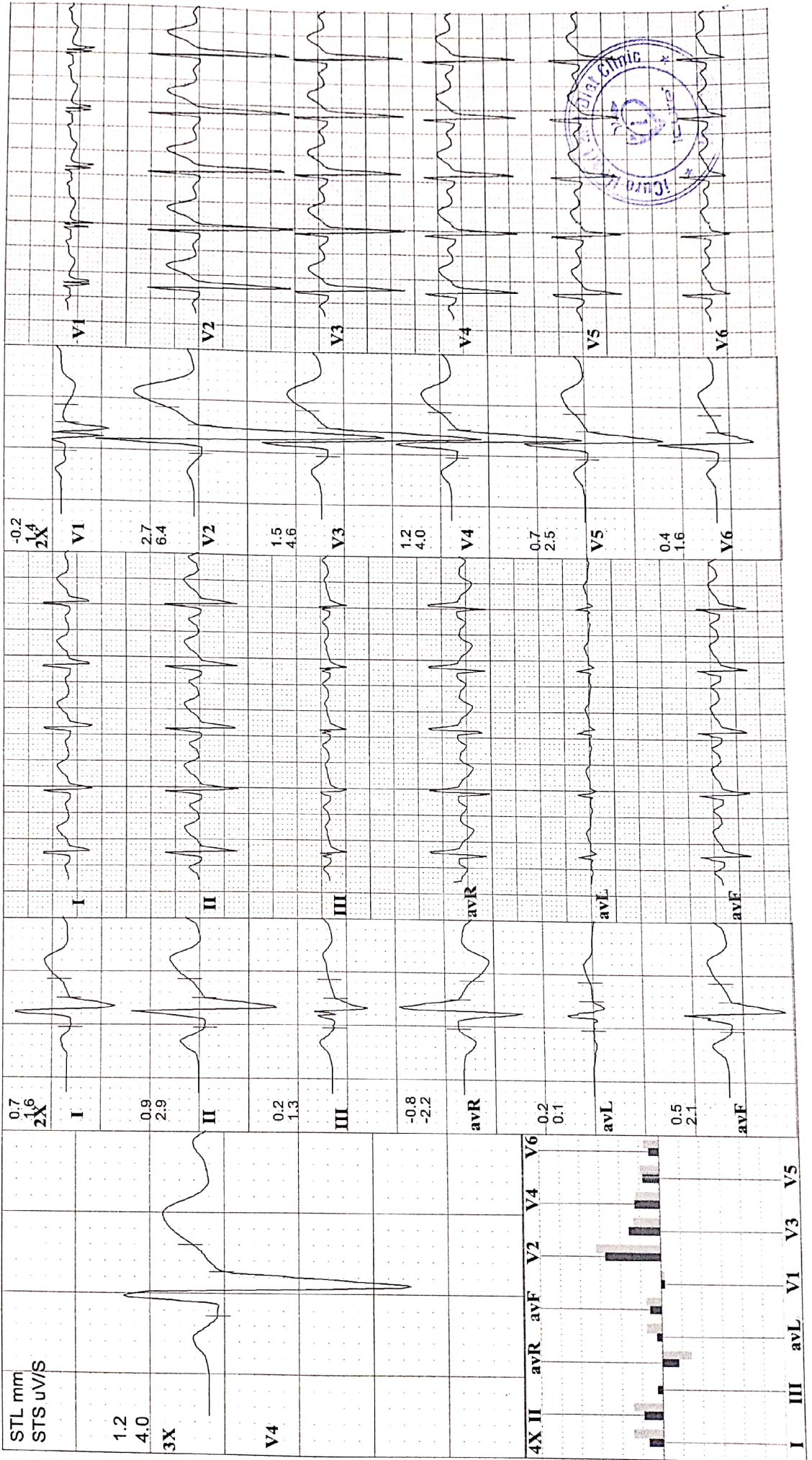





# iCure Heart Care

402, Epsilon Tower, Race Course Road, Vadodara

TrueST 3.00

814 SUDHEER KUMAR  
46 Yrs/ M Kg / Ht- cms Ref.No.:  
Date: 18-12-2021 Time: 10:09 AM

Speed: 5.4 kmh Hr: 156  
Grade: 14 % Mets: 9.5  
Protocol: M. Bruce BP: 140/90 mmHg

Target Hr: 89 % of 174  
Ex Time: 07:03  
Curr Time: 07:07

Gain: 10 mm/mV  
Sweep: 25 mm/s  
Median Sweep: 25 mm/s

Linked Medians  
Peak Ex

Post J: 64 mS

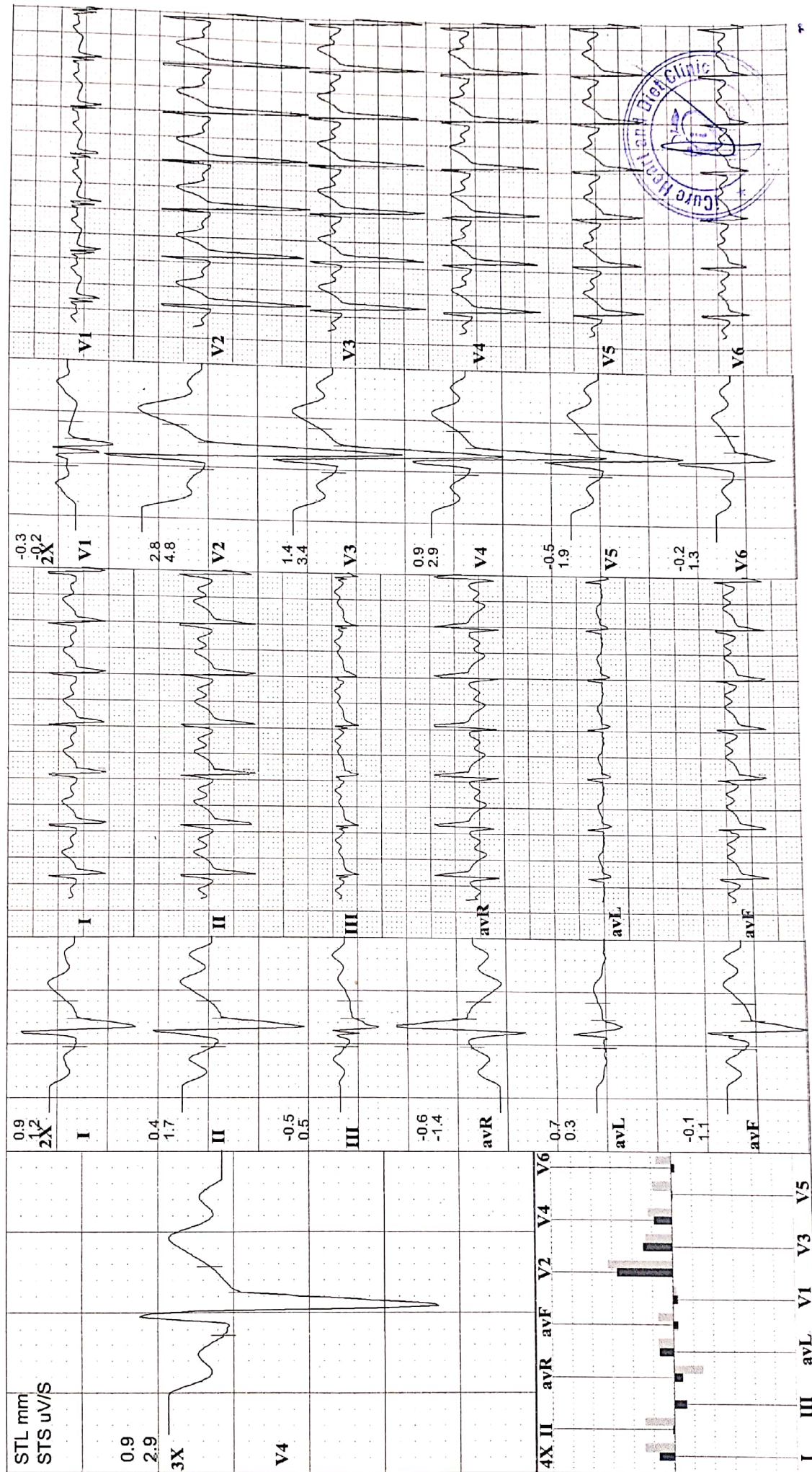





# iCure Heart Care

402, Epsilon Tower, Race Course Road, Vadodara

Linked Medians  
Post Ex 1

Speed: --- kmh Hr: 114  
Grade: --- % Mets: 1  
Protocol: M. Bruce BP: 135/90 mmHg Curr Time: 09:07

Target Hr: 65 % of 174  
Ex Time: 07:03  
Filter: 0.1 - 100 Hz  
BLC: On  
NotchOn

Gain: 10 mm/mV  
Sweep: 25 mm/S  
Median Sweep: 25 mm/S

814 SUDHEER KUMAR  
46 Yrs/ M Kg / Ht- cms Ref.No.:  
Date: 18-12-2021 Time: 10:09 AM

Post J: 60 mS

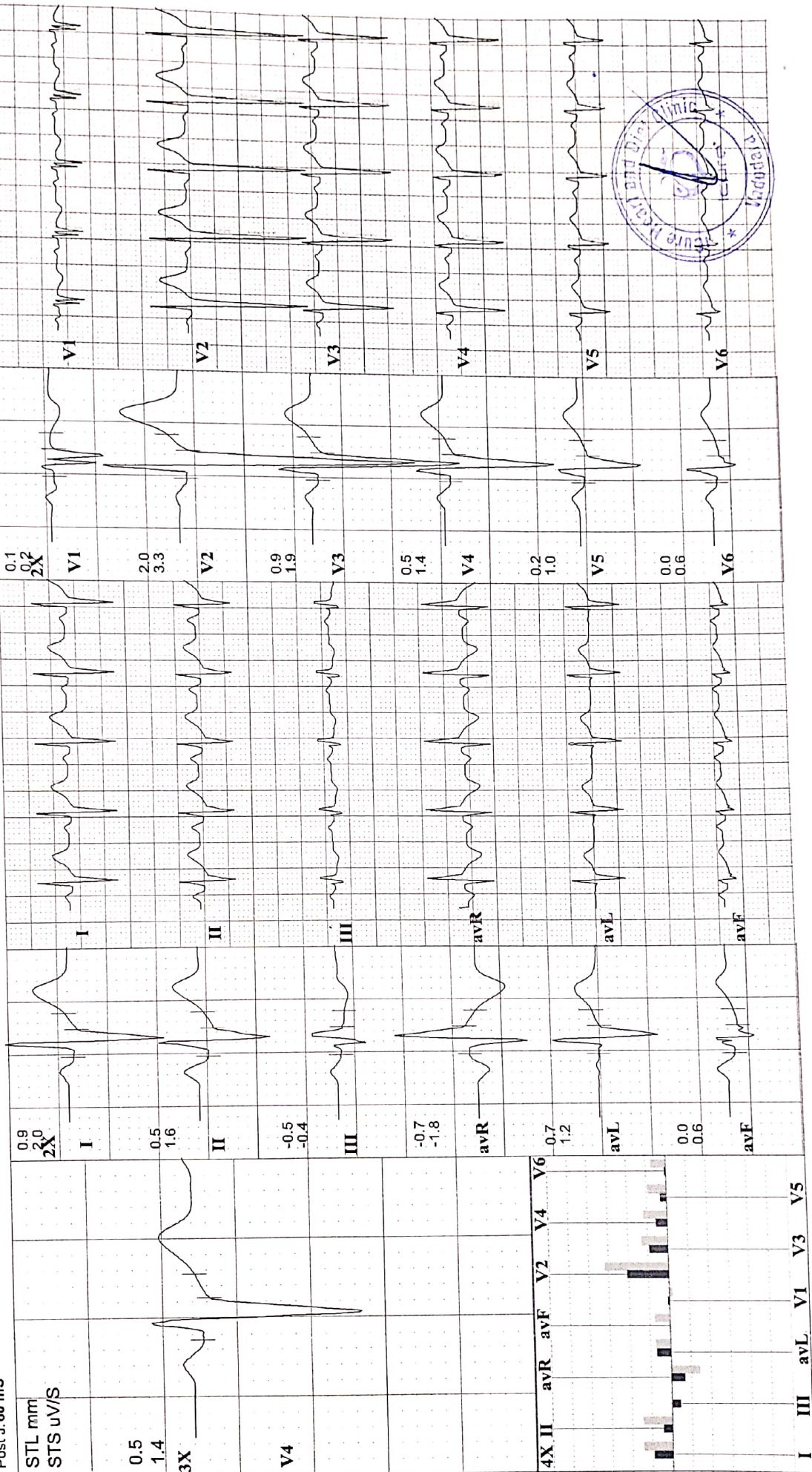



814 **SUDHEER KUMAR**  
 46 Yrs/ M Kg / Ht- cms Ref.No.:  
 Date: 18-12-2021 Time: 10:09 AM

Speed: --- km/h Hr: 89 Target Hr: 51 % of 174 Filter: 0.1 - 100 Hz Gain: 10 mm/mV  
 Grade: --- % Mets: 1 Ex Time: --- min:sec BLC: On Sweep: 25 mm/s  
 Protocol: M. Bruce BP: 120/80 mmHg Curr Time: 00:08 NotchOn Median Sweep: 25 mm/s

**Linked Medians**  
**Pre Ex**  
**Hyp Vent**

Post J: 74 ms

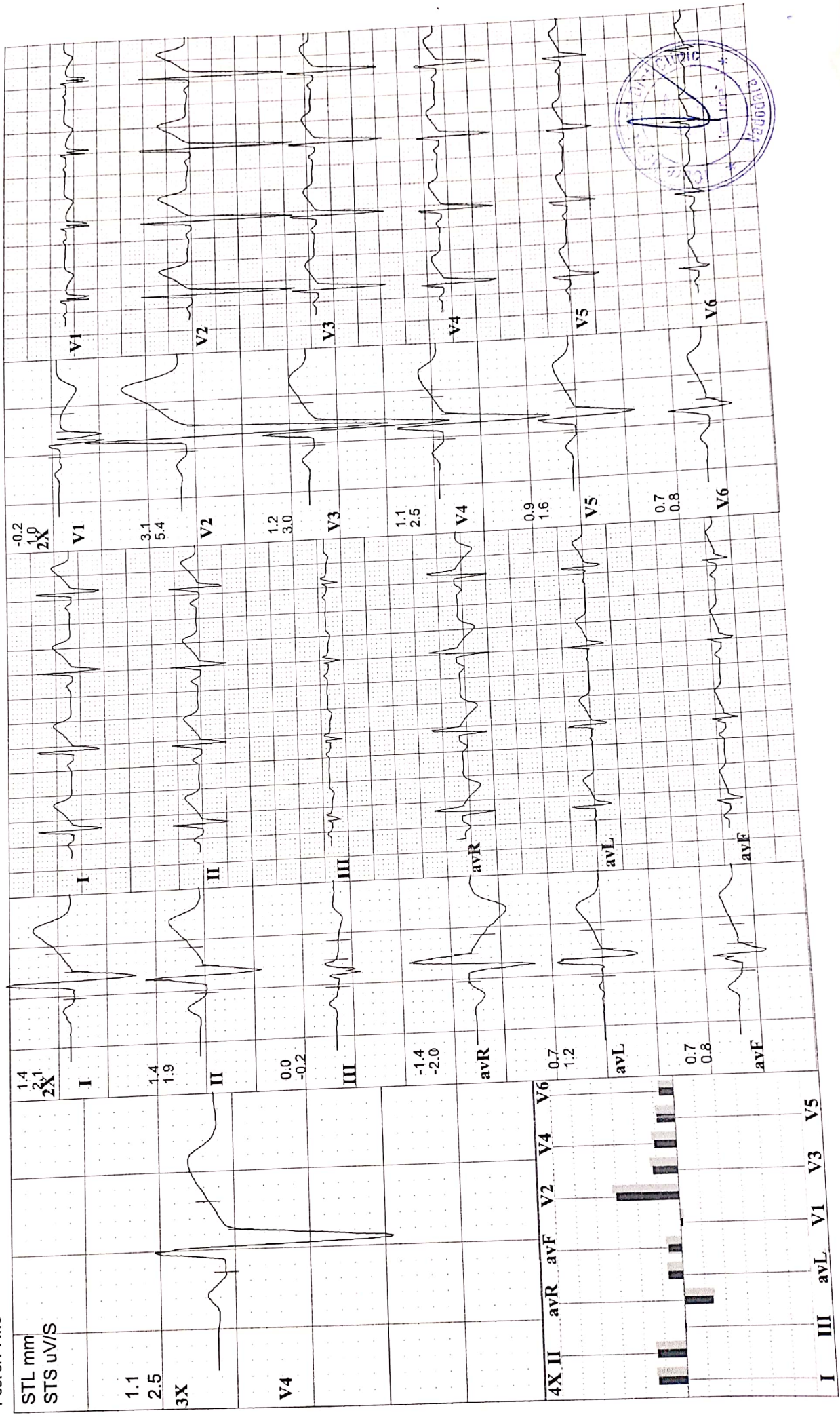





# iCure Heart Care

402 , Epsilon Tower, Race Course Road, Vadodara

TrueST 3.00

814 SUDHEER KUMAR

46 Yrs/ M Kg / Ht- cms Ref.No.:

Date: 18-12-2021 Time: 10:09 AM

Post J: 74 mS

Speed: --- kmh Hr: 89

Grade: --- % Mets: 1

Protocol: M. Bruce BP: 120/80 mmHg Curr Time: 00:08

Target Hr: 51 % of 174

Ex Time: 00:04

NotchOn

Filter: 0.1 - 100 Hz

Sweep: 25 mm/S

Median Sweep: 25 mm/S

Linked Medians

S1

Hyp Vent

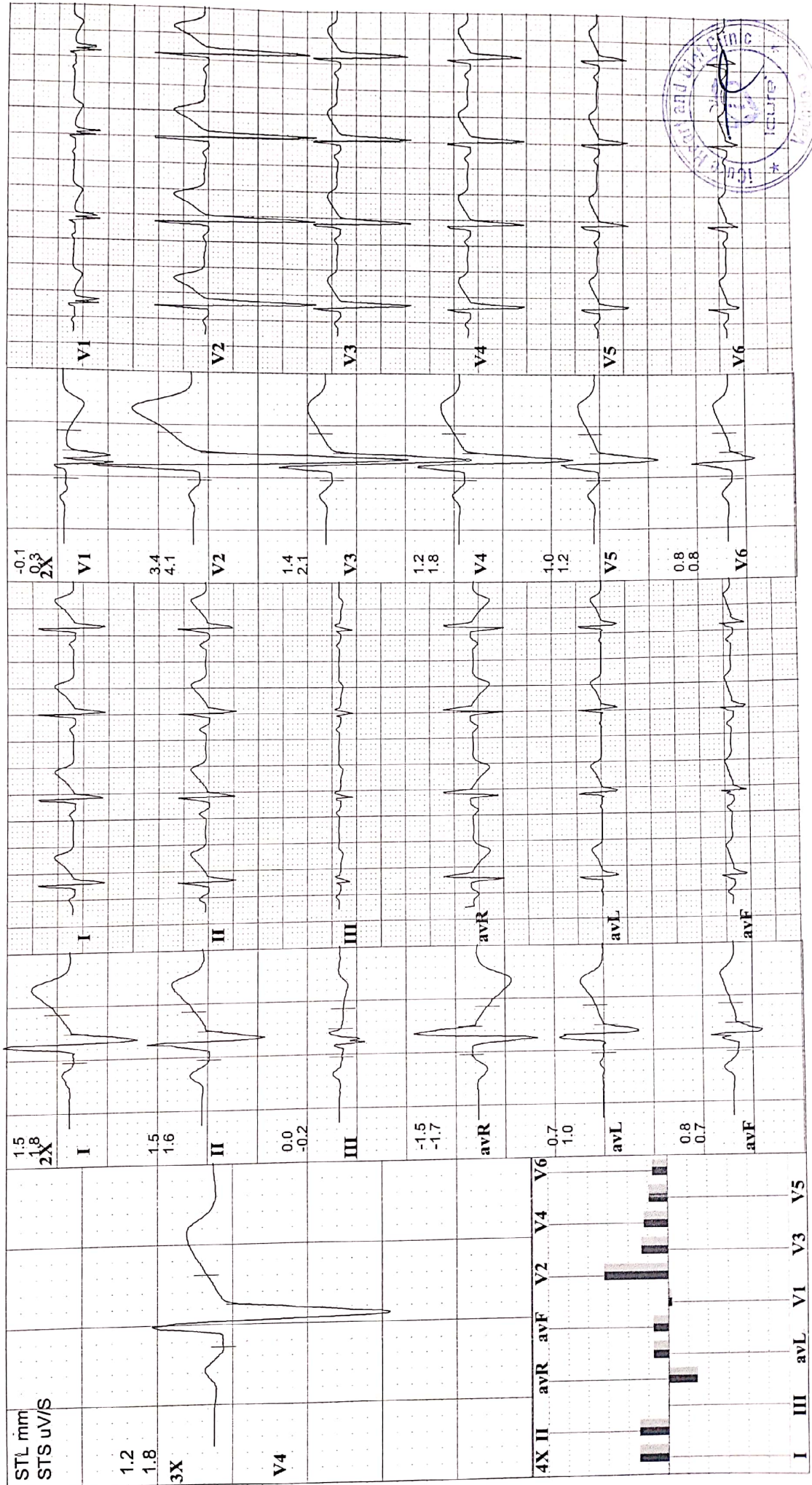





# JKV LABORATORY

FF-5, Pancham Elite, Khodiyar Nagar, New V.I.P. Road, Vadodara-390 022.  
8320343731 / 9601969303M jkvlaboratory2021@gmail.com



Patient's Name : **SUDHEER KUMAR**  
Referred by : I Cure Heart & Diet Clinic  
Date : 18/12/2021 15:52

Ref. No. : 6721  
Age : 46 Years  
Sex : Male

## THYROID FUNCTION TEST

Test Name	Result	Units	Biological Reference Interval
Serum T3 :	0.93	ng/ml	[0.60 - 1.81]
Serum T4 :	5.26	µg/dl	[4.50 - 10.90]
Serum TSH : (CHEMILUMINESCENCE)	3.152	µIU/ml	[0.55 - 4.78]

Thyroid stimulating hormone (TSH) is synthesized and secreted by the anterior pituitary in response to a negative feedback mechanism involving concentrations of FT3 (free T3) and FT4 (free T4). Additionally, the hypothalamic tripeptide, thyrotropin-releasing hormone (TRH), directly stimulates TSH production. TSH stimulates thyroid cell production and hypertrophy, also stimulate the thyroid gland to synthesize and secrete T3 and T4. Quantification of TSH is significant to differentiate primary (thyroid) from secondary (pituitary) and tertiary (hypothalamus) hypothyroidism. In primary hypothyroidism, TSH levels are significantly elevated, while in secondary and tertiary hypothyroidism, TSH levels are low.

TSH levels During Pregnancy :

- First Trimester : 0.1 to 2.5 µIU/mL
- Second Trimester : 0.2 to 3.0 µIU/mL
- Third trimester : 0.3 to 3.0 µIU/mL

Referance : Carl A.Burtis,Edward R.Ashwood,David E.Bruns. Tietz Textbook of Clinical Chemistry and Molecular Diagnostics. 5th Eddition. Philadelphia: WB Saunders,2012:2170

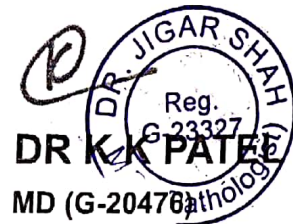

**DR. K. K. PATEL**  
MD (G-20478) Pathology  
**CONSULTANT PATHOLOGIST**



# J K V LABORATORY

FF-5, Pancham Elite, Khodiyar Nagar, New V.I.P. Road, Vadodara-390 022.  
8320343731 / 9601969303 M jkvlaboratory2021@gmail.com



Patient's Name : **SUDHEER KUMAR**  
Referred by : I Cure Heart & Diet Clinic  
Date : 18/12/2021 15:52

Ref. No. : 6721  
Age : 46 Years  
Sex : Male

## Prostate specific antigen - PSA

Test Name	Result	Units	Biological Reference Interval
Prostate Specific Antigen (PSA):	3.19	ng/ml	[ 0.0 - 4.0 ]

- \* Generally recommended in : prostatic malignancy
- \* Schedule for tumour marker determination  
Pre-operatively  
Post operatively - At regular intervals until the values have shown a marked decrease.
- \* Potential clinical applications of tumour markers are :

Prognosis - The level of tumour marker is corresponds to the mass of tumour. Moderate elevations are suggestive of better prognosis than persistent high levels.

Monitoring - The profile of tumour marker concentration against time can mirror the condition of patients diagnosed to have cancer.

- \* Tumour marker profile usually reflects one of the following classical patterns :

A rapid decline in the concentration following surgery or therapy indicates successful treatment. The lack of a decline to basal level following first line therapy indicates partial success in the treatment.

Continue low level of the tumour marker indicates that remission has been maintain.

A subsequent rise in the concentration of the tumour marker suggests a recurrence of the disease.

If tumour marker concentration remain elevated after treatment, the tumour may be resistant to the therapeutic method and prognosis is poor.

**DR K K PATEL**  
MD (G-20476)  
CONSULTANT PATHOLOGIST





# J K V LABORATORY

FF-5, Pancham Elite, Khodiyar Nagar, New V.I.P. Road, Vadodara-390 022.  
8320343731 / 9601969303M jkvlaboratory2021@gmail.com



Patient's Name : **SUDHEER KUMAR**  
Referred by : I Cure Heart & Diet Clinic  
Date : 18/12/2021 15:52

Ref. No. : 6721  
Age : 46 Years  
Sex : Male

## HBA1C [Glycosylated Haemoglobin]

Test Name	Result	Units	Biological Reference Interval
Glycosylated Haemoglobin : (HBA1C)	7.9	%	Excellent control: 4.2-6.2 Good Control : 6.3-7.2 Fair Control : 7.3-8.2 Poor Control : >8.3

Estimated Average glucose : 180.03 mg/dl

Comment : \*As per the new 2009 update of American Diabetes Association regarding HbA1C & Mean Blood Glucose relationship.

NOTE: This test is used to monitor diabetic patients compliance with the therapeutic regimen and long term blood glucose control. It's level is proportional to both the average blood glucose concentration and the life span of the red blood cells (RBC) in circulation. HbA1c values are free of day to day glucose fluctuations and are unaffected by exercise or recent food intake.

  
 DR. JIGAR SHAH (ist)  
 Reg. G-23327  
 DR. K. K. PATEL  
 (Pathologist)  
 MD (G-20476)

CONSULTANT PATHOLOGIST



# J K V LABORATORY

FF-5, Pancham Elite, Khodiyar Nagar, New V.I.P. Road, Vadodara-390 022.  
8320343731 / 9601969303M jkvlaboratory2021@gmail.com



Patient's Name : **SUDHEER KUMAR**  
Referred by : I Cure Heart & Diet Clinic  
Date : 18/12/2021 15:52

Ref. No. : 6721  
Age : 46 Years  
Sex : Male

## RENAL FUNCTION TEST

Test Name	Result	Units	Biological Reference Interval
Blood Urea :	32.5	mg/dl	[12.6 to 42.6]
Blood Urea Nitrogen :	15.1	mg/dl	[8 to 23]
Serum Creatinine :	0.80	mg/dl	[Male : 0.6 to 1.1] [Female : 0.5 to 0.9]

  
DR. JIGAR SHAH  
Reg.  
G-23327  
DR. K. PATEL  
MD (G-20476)

CONSULTANT PATHOLOGIST





# J K V LABORATORY

FF-5, Pancham Elite, Khodiyar Nagar, New V.I.P. Road, Vadodara-390 022.  
8320343731 / 9601969303 M jkvlaboratory2021@gmail.com



Patient's Name : **SUDHEER KUMAR**  
Referred by : I Cure Heart & Diet Clinic  
Date : 18/12/2021 15:52

Ref. No. : 6721  
Age : 46 Years  
Sex : Male

## BIOCHEMICAL TESTS

Test Name	Result	Units	Biological Reference Interval
Uric Acid :	5.88	mg/dl	3.4 - 7.0



CONSULTANT PATHOLOGIST



# J K V LABORATORY

FF-5, Pancham Elite, Khodiyar Nagar, New V.I.P. Road, Vadodara-390 022.  
8320343731 / 9601969303 M jkvlaboratory2021@gmail.com



Patient's Name : **SUDHEER KUMAR**  
Referred by : I Cure Heart & Diet Clinic  
Date : 18/12/2021 15:52

Ref. No. : 6721  
Age : 46 Years  
Sex : Male

## LIVER FUNCTION TEST

Test Name	Result	Units	Biological Reference Interval
S.G.P.T. (ALT) :	29.2	U/L	30- 65
S.G.O.T. (AST) :	26.0	IU/L	[Female: 0 - 31] [Male: 0 - 35]
S. Alkaline Phosphatase :	90	IU/L	[upto 15 yrs Female 50-162] [>20 yrs Female 42 - 141] [>20 yrs Male 53 - 119]
S. Bilirubin (Total) :	0.93	mg/dl	[0.1 to 1.2]
S. Bilirubin (Direct) :	0.40	mg/dl	[0.0 to 0.3]
S. Bilirubin (Indirect) :	0.53	mg/dl	[0.0 to 0.9]
S. Proteins: (Total) :	7.66	gm/dl	[6.6 to 8.8]
S. Albumin :	4.16	gm/dl	[3.5 to 5.2]
S. Globulin :	3.5	gm/dl	[2.5 to 3.0]
A/G Ratio :	1		
G.G.T. : (Gamma-Glutamyl Transferase)	52.3	IU/L	[8 to 78]



**DR K R PATEL**  
(Pathologist)

MD (G-20476)

**CONSULTANT PATHOLOGIST**





# J K V LABORATORY

FF-5, Pancham Elite, Khodiyar Nagar, New V.I.P. Road, Vadodara-390 022.  
8320343731 / 9601969303M jkvlaboratory2021@gmail.com



Patient's Name	: SUDHEER KUMAR	Ref. No.	: 6721
Referred by	: I Cure Heart & Diet Clinic	Age	: 46 Years
Date	: 18/12/2021 15:52	Sex	: Male

## LIPID PROFILE

Test Name	Result	Units	Biological Reference Interval
Cholesterol :	139.8	mg/dl	Desirable level/low risk : < 200 Borderline level/moderate risk : 200-250 Elevated level/ high risk : > 250
Triglyceride :	119.7	mg/dl	Normal : <150 Borderline high : 150-200 High : > 200
HDL Cholesterol :	59.4	mg/dl	Desirable level/low risk : >60 Borderline level/moderate risk : 35-60 Elevated level/ high risk : <35
LDL Cholesterol :	56.46	mg/dl	Desirable level/low risk : <130 Borderline level/moderate risk : 130-159 Elevated level/ high risk : >159
VLDL :	23.94	mg/dl	Upto 34
Chol./HDL Ratio :	2.4		
LDL/HDL Ratio :	1		Desirable level/low risk : 0.5-3.0 Borderline level/moderate risk : 3.0-6.0 Elevated level/ high risk : >6.0
Total Lipids :	599.3	mg/dl	400 - 1000



**DR K K PATEL**  
MD (G-20476)  
CONSULTANT PATHOLOGIST



# J K V LABORATORY

FF-5, Pancham Elite, Khodiyar Nagar, New V.I.P. Road, Vadodara-390 022.  
8320343731 / 9601969303M jkvlaboratory2021@gmail.com



Patient's Name : **SUDHEER KUMAR**  
Referred by : I Cure Heart & Diet Clinic  
Date : 18/12/2021 15:52

Ref. No. : 6721  
Age : 46 Years  
Sex : Male

## HEMOGRAM

Test Name	Result	Units	Biological Reference Interval
Hemoglobin :	14.2	g/dl	[13.0-18.0]
Total RBC Count :	5.17	mill/cmm	[4.7-6.0]
<b><u>Blood Indices</u></b>			
P.C.V :	43.8	%	[42-52]
M.C.V. :	84.72	femtolitre	[78-100]
M.C.H. :	27.47	pg	[27-31]
M.C.H.C. :	32.4	g/dl	[32-36]
R.D.W. :	13.2	%	[11.5-14.0]
Total WBC Count :	5020	/cmm	[4000-10000]
Platelet Count :	153000	/cmm	150000-450000
<b><u>Differential WBC Count</u></b>			
Polymorphs :	56	%	[60 - 70]
Lymphocytes :	36	%	[20 - 40]
Eosinophils :	04	%	[1 - 4]
Monocytes :	04	%	[2 - 6]
Basophils :	00	%	[0 - 1]
MPV :	12.5		
PDW-CV :	18.1		
PDW-SD :	15.8		
PCT :	0.19		
P-LCR :	47.7		
<b><u>Erythrocyte Sedimentation Rate</u></b> [Modified Westergren]			
After 1 hour :	04	mm	[M: 1 - 7 / F: 3 - 12]



**DR K K PATEL**

MD (G-20476)

CONSULTANT PATHOLOGIST





# JKV LABORATORY



Name : SUDHEER KUMAR  
Ref By : ICURE HEART & DIET CLINIC

Age/Sex : 46 Yrs./M  
Date : 18/12/2021  
Report ID. : 10

## EXAMINATION OF URINE

<u>TEST</u>	<u>RESULT</u>	<u>UNIT</u>
Sample	: FASTING	
<b><u>PHYSICAL EXAMINATION</u></b>		
Quantity	: 10	mL
Colour	: YELLOW	
Transparency	: CLEAR	
Specific Gravity	: 1.030	
Reaction	: ACIDIC	
Deposits	: ABSENT	
<b><u>CHEMICAL EXAMINATION</u></b>		
Albumin	: NIL	
Sugar	: NIL	
Acetone	: ABSENT	
Bile Salts	: ABSENT	
Bile Pigments	: ABSENT	
Urobilinogen	: NORMAL : ~ < 1.0 mg/dL	
Occult Blood	: ABSENT	
Nitrate	: ABSENT	
<b><u>MICROSCOPIC EXAMINATION</u></b>		
Pus Cells	: 0-1 / hpf	
RBC	: NIL	
Epithelial Cells	: NIL	
Crystals	: NIL	
Amorphous Phosphate	: NIL	
Cast	: NIL	

END OF REPORT

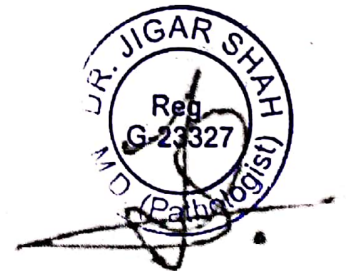

**DR JIGAR SHAH (G23327)**  
**M.D. Pathologist**

Time : 7 a.m. to 9.00 p.m. • Emergency 24 Hrs.



# JKV LABORATORY



Name : SUDHEER KUMAR  
Ref By : ICURE HEART & DIET CLINIC

Age/Sex : 46 Yrs./M  
Date : 18/12/2021  
Report ID. : 10

## HAEMOGRAM PROFILE

### TEST

### RESULT

Blood Group : " B "  
Rh Factor : " POSITIVE "  
(Anti D.)

## BIOCHEMISTRY

### FASTING (FBS)

Blood Glucose : 231.0 mg/dL 70 - 110 mg/dL

### POST-PRANDIAL

Blood Glucose : 257.0 mg/dL 80 - 140 mg/dL

Done By Fully Auto Analyzer MIURA, A-1004

END OF REPORT



**DR JIGAR SHAH (G23327)**  
**M.D. Pathologist**

Time : 7 a.m. to 9.00 p.m. • Emergency 24 Hrs.

FF-5, Pancham Elite, Khodiyar Nagar, New V.I.P. Road, Vadodara-390 022.  
8320343731 / 9601969303 | jkvlaboratory2021@gmail.com

Test Report are subject to technical limitations & should be clinically correlated. Laboratory may be contacted whenever required.

Scanned with CamScanner

Free Home Service



# PARAMOUNT DIAGNOSTIC & RESEARCH CENTRE

( A Unit of Paramount Charity Trust )

Radiology ■ Pathology ■ Histopathology ■ Molecular Biology

NAME : SUDHEER KUMAR

AGE : 46 Y/F

DATE : 18/12/2021

## X RAY CHEST (PA)

### OBSERVATIONS:

Both the lung fields and apices appear clear.

Both the hilar shadow appears normal.

Cardiac silhouette appears normal.

Both the costophrenic sinuses are clear.

Mediastinal and tracheal shadows are normal.

Both the domes of diaphragm are normal.

Visualized rib cage and clavicle are normal.

### COMMENTS:

- No significant abnormality is seen.

*Mehul Prajapati*

DR. MEHUL PRAJAPATI  
CONSULTANT RADIOLOGIST



# PARAMOUNT DIAGNOSTIC & RESEARCH CENTRE

( A Unit of Paramount Charity Trust )

Radiology ■ Pathology ■ Histopathology ■ Molecular Biology

NAME : SUDHEER KUMAR

AGE: 46 Y/M

DATE : 18/12/2021

## ULTRASOUND WHOLE ABDOMEN

(Screening Only)

**Liver** is normal in size and shows raise parenchymal reflectivity. No focal lesion is seen. Hepatic veins appear normal. There is no evidence of any dilated intra hepatic billiary radicals.

**Portal Vein** appears normal in diameter. **Common Bile Duct** is of normal diameter.

**Gallbladder** is not seen. ( post operative status)

**Pancreas** is normal in size and shows homogenous reflectivity. There is no evidence of any calcification or ductal dilatation.

**Spleen** is normal size and shows a homogenous echotexture. There is no evidence of any focal lesion.

**Both Kidneys** are normal in position and size. They show normal cortical reflectivity and cortico-medullary distinction. Right kidney measures 92x46mm. Left kidney measures 95x52mm. There is no evidence of renal calculi, hydronephrosis or mass seen.

**Bladder** is well distended and shows normal wall thickness. No evidence of intra-luminal mass or calculi.

**Prostate gland** is enlarged in size. It has smooth outlines and normal reflectivity. Estimated volume is around 31cc.

There is no evidence of ascites.

No evidence of any gross bowel mass seen.

No evidence of any aorto-caval or mesenteric root lymphadenopathy.

Appendix cannot be imaged. No mass or collection in right iliac fossa.

### CONCLUSION:

- Grade I fatty liver.
- Mild prostatomegaly
- No other sonographic abnormality is seen.

*Mehul Prajapati*

DR. MEHUL PRAJAPATI  
CONSULTANT RADIOLOGIST

