



Name : MRS. ANNU WASNIK
Age / Sex : 38 Y / Female
Referred By : Dr. Pavankumar Namewar
Category : Health Insurance
Printed By : Seema Saw

Bill No. : 22R650
Bill Date. : 22/01/2022
Reg No. : 22000961
Print Date/Time : 24/01/2022 / 11:51:02 AM

X - Ray Reporting

X Ray Chest Pa

Observation:

- Both hilar shadows appear normal.
- Both lung fields are clear.
- Both costo and cardio phrenic angles are clear.
- Cardiac size appear normal.
- Trachea centrally placed.
- Soft tissue and bony cage appear normal.
- Both hemidiaphragms are well outlined.

Impression:

Normal study.

RKD

DR. R.K. DIWAKAR
Consultant Radiologist

We work on No Profit No Loss Basis

Address : Shastri Nagar, Supela , Bhilai
Chhattisgarh- 490023
Phone : 777-30-777-11, 777-30-777-22



Email : info@bmsah.in
Website : www.bmsah.in





भारतीय विशिष्ट पहचान प्राधिकरण

भारत सरकार

Unique Identification Authority of India

Government of India

नामांकन क्रम / Enrollment No 1358/95014/61740

To:
अन्न वासनिक
Annu Vasnik
W/O: Manoj Kumar Vasnik
683
ward no -17
civil line Braipur naka
Durg
Durg Durg Durg
Chhattisgarh 491001

05/09/2014

Ref: 3620 / 16U / 416767 / 419146 / P



SE222321775FT

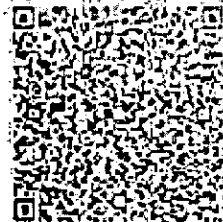

आपका आधार क्रमांक / Your Aadhaar No. :

2670 9561 7397

आधार - आम आदमी का अधिकार



भारत सरकार

Government of India



अन्न वासनिक
Annu Vasnik

जन्म तिथि / DOB : 19/04/1987
महिला / Female





भारतीय विशिष्ट पहचान प्राधिकरण

भारत सरकार

Unique Identification Authority of India

Government of India

नामांकन क्रम / Enrollment No 1358/95014/61740

To:

अन्न वासतिक

Annu Vasnik

W/O: Manoj Kumar Vasnik

683

ward no 47

civil line Biraipur naka

Durg

Durg Durg Durg

Chhattisgarh 491001

Ref: 3620 / 16U / 416767 / 418146 / P



SE222321775FT

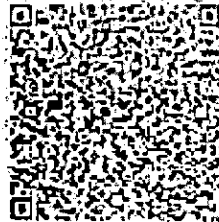

आपका आधार क्रमांक / Your Aadhaar No. :

2670 9561 7397

आधार - आम आदमी का अधिकार



भारत सरकार

Government of India



अन्न वासतिक

Annu Vasnik

जन्म तिथि / DOB : 19/04/1987

महिला / Female



2670 9561 7397

आधार - आम आदमी का अधिकार

ID: 0
ANU VASNIK
Female: 38Years
Department:

HR 64 bpm
P 101 ms
PR 177 ms
QRS 74 ms
QT/QTc 411/427 ms
P/QRS/T 44/3/11
RV5/SV1 1.034/1.125 mV

Diagnosis Information:
Sinus Arrhythmia

Technician:
Report Confirmed by:

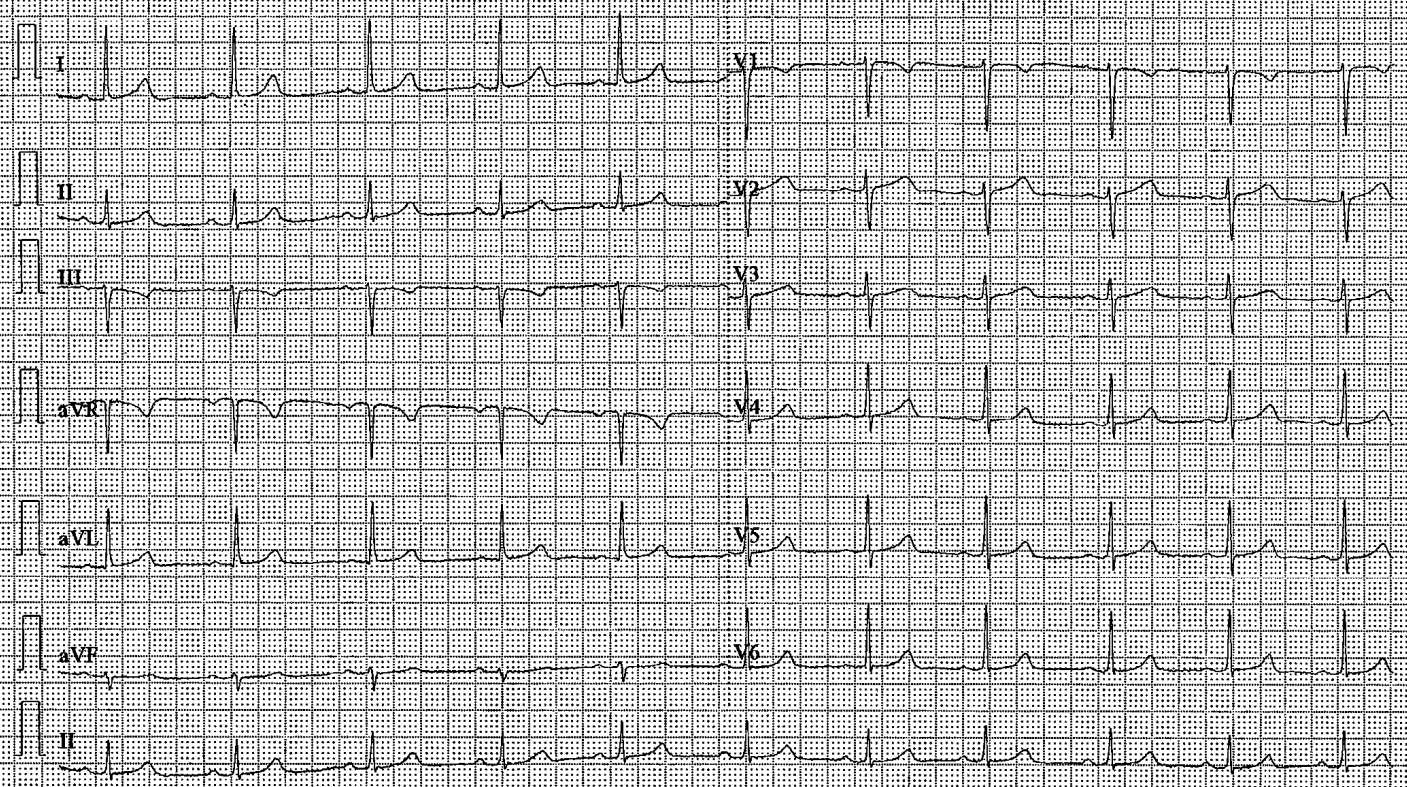

0.05-45Hz AC50 25mm/s 10mm/mV 2*5.0s+1r 764 V2.2 SEMIP V1.81 B M SHAH HOSPITAL & MEDICAL RESEARCH

Name	: MRS. ANNU WASNIK	Bill No.	: 22R650
Age / Sex	: 38 Y / Female	Bill Date.	: 22/01/2022
Referred By	: Dr. Pavankumar Namewar	Reg No.	: 22000961
Category	: Health Insurance		
Printed By	: Minita Williams	Print Date/Time	: 23/01/2022 / 11:09:02 AM

Biochemical Examination

Parameters Name	Result	Unit	Biological Ref. Interval
Blood Sugar Fasting (BSF/FBS) Blood Sugar Fasting	88	Blood mg/dl	60 - 110 mg/dl

Dr. RAJNI PRAJAPATI
DCP, DNB

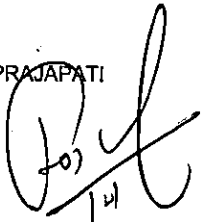

We work on No Profit No Loss Basis

Address : Shastri Nagar, Supela, Bhilai
Chhattisgarh- 490023
Phone : 777-30-777-11, 777-30-777-22



Email : info@bmsah.in
Website : www.bmsah.in



Name	: MRS. ANNU WASNIK	Bill No.	: 22R650
Age / Sex	: 38 Y / Female	Bill Date.	: 22/01/2022
Referred By	: Dr. Pavankumar Namewar	Reg No.	: 22000961
Category	: Health Insurance		
Printed By	: Minita Williams	Print Date/Time	: 23/01/2022 / 11:09:02 AM

Liver Function Test

Parameters Name	Result	Unit	Biological Ref. Interval
Liver Function Test (LFT Package)			
Total Bilirubin	0.8	Blood mg/dl	0.0 - 1.0 mg/dl
Direct Bilirubin	0.2	mg/dl	0 - 0.25 mg/dl
Indirect Bilirubin	0.6	mg/dl	0.0 - 1.0 mg/dl
S.G.P.T.	24	U/L	5-40 U/L
S.G.O.T.	20	U/L	5-40 U/L
Total Protein	7.2	gm/dl	6 - 8.6 gm/dl
Serum Albumin	4.2	gm/dl	3.8 - 4.4 gm/dl
Globulin	3.0	gm/dl	1.8 - 3.2 gm/dl
A/G Ratio	1.4		
Alkaline Phosphate	59	U/L	Age: (Male): (Female): 1-30 days: 75-319: 45-406 1mth-1 yr: 82-383 : 124-341 1yr-3yr: 104-345 : 108-317 4yr-6yr: 93-309 :96:297 7 yr-9 yr: 86-315 :69:325 10yr-12yr: 42-362 :51-332 13 yr-15yr: 74-390 :50-162 16 yr-18yr: 52-171 : 47-119
Ggtp	25	U/L	5 - 40 U/L

Dr. RAJNI PRAJAPATI
DCP, DNB

We work on No Profit No Loss Basis

Address : Shastri Nagar, Supela, Bhilai
Chhattisgarh- 490023
Phone : 777-30-777-11, 777-30-777-22Email : info@bmsah.in
Website : www.bmsah.in

Name	: MRS. ANNU WASNIK	Bill No.	: 22R650
Age / Sex	: 38 Y / Female	Bill Date.	: 22/01/2022
Referred By	: Dr. Pavankumar Namewar	Reg No.	: 22000961
Category	: Health Insurance		
Printed By	: Minita Williams	Print Date/Time	: 23/01/2022 / 11:09:02 AM

Urine Analysis

Parameters Name	Result	Unit	Biological Ref. Interval
Urine Routine And Microscopic			
General Characteristics		Urine	
Specimen	Urine		
Quantity	20ml		
Colour	Pale		
Appearance	Clear		
Reaction	Acidic		
Specific Gravity	-		
Chemical Examination			
Albumin	Nil		
Sugar	Nil		
Acetone	-		
Bile Salt	-		
Bile Pigment	-		
Urobilinogen	-		
B.J.Proteins	-		
Microscopic Appearance			
Pus Cells	1-2		
Epithelial	2-3		
Red Blood Cells	Nil		
Crystals	Nil		
Amorphus Deposits	Nil		
Other Substances	Nil		

Dr. RAJNI PRAJAPATI
DCP, DNB

We work on No Profit No Loss Basis

Address : Shastri Nagar, Supela, Bhilai
Chhattisgarh- 490023
Phone : 777-30-777-11, 777-30-777-22



Email : info@bmeshah.in
Website : www.bmeshah.in



Name	: MRS. ANNU WASNIK	Bill No.	: 22R650
Age / Sex	: 38 Y / Female	Bill Date.	: 22/01/2022
Referred By	: Dr. Pavankumar Namewar	Reg No.	: 22000961
Category	: Health Insurance		
Printed By	: Minita Williams	Print Date/Time	: 23/01/2022 / 11:09:02 AM

Renal Function Test - Rft

Parameters Name	Result	Unit	Biological Ref. Interval
Renal Function Test (Rft Pckg)			
Blood Urea	25	Blood mg/dl	10 - 40 mg/dl
Serum Creatinine	0.72	mg per 100 ml	0.5 - 1.5 mg per 100
Serum Na ⁺	132	mmol/L	135 - 155 mmol/L
Serum K ⁺	3.9	mmol/L	3.5 -5.5 mmol/L
Serum Calcium	9.5	mg/dl	8.1- 10.1 mg/dl
Serum Uric Acid	3.5	mg per 100 ml	3.0- 5.7 mg/dl

Dr. RAJNI PRAJAPATI
DCP, DNB



We work on No Profit No Loss Basis

Address : Shastri Nagar, Supela, Bhilai
Chhattisgarh- 490023

Phone : 777-30-777-11, 777-30-777-22



Email : info@bmsah.in
Website : www.bmsah.in



Name	: MRS. ANNU WASNIK	Bill No.	: 22R650
Age / Sex	: 38 Y / Female	Bill Date.	: 22/01/2022
Referred By	: Dr. Pavankumar Namewar	Reg No.	: 22000961
Category	: Health Insurance		
Printed By	: Minita Williams	Print Date/Time	: 23/01/2022 / 11:09:02 AM

Complete Blood Count

Parameters Name	Result	Unit	Biological Ref. Interval
Complete Blood Count (CBC)			
Hemoglobin	10.7	Blood gm%	M: 14.5-16.5 F: 11-14.5
RBC count.	4.35	Mill/cu.mm	M: 4.5-5.5 F: 4.0-5.5
Packed Cell Volume	32.0	per 100 ml	M:43-54 F:37-47
M.C.V	73	fl	82 - 94
M.C.H	24.6	pico grams	27 - 32
M.C.H.C	33.4	%	32 - 39
RDW	11.4	%	11.6 - 14.0
Total Leucocyte Count	9900	per cu mm	4000 - 11000
Differential Leucocyte Count			
Polymorphs	58	%	40 - 75
Lymphocyte	36	%	25 - 45
Eosinophils	2	%	1-6
Monocyte	4	%	upto 5
Basophil	0	%	upto 1
Platelet Count	308000	per cu mm	150000 - 400000

Dr. RAJNI PRAJAPAT
DCP, DNB

We work on No Profit No Loss Basis

Address : Shastri Nagar, Supela, Bilai
Chhattisgarh- 490023
Phone : 777-30-777-11, 777-30-777-22Email : info@bmeshah.in
Website : www.bmeshah.in

Name	: MRS. ANNU WASNIK	Bill No.	: 22R650
Age / Sex	: 38 Y / Female	Bill Date.	: 22/01/2022
Referred By	: Dr. Pavankumar Namewar	Reg No.	: 22000961
Category	: Health Insurance		
Printed By	: Minita Williams	Print Date/Time	: 23/01/2022 / 11:09:02 AM

Glycosulated Haemoglobin (Hba1C)

Parameters Name	Result	Unit	Biological Ref. Interval
Glycosylated Haemoglobin (Hba1C)			
Glycosylated Haemoglobin	5.8	Blood % OF TOTAL HB	Non Diabetic : 4.0-6.0, Good Control : 6.1-7.0, Fair Control : 7.1-8.0, Poor Control : =>8.1

Dr. RAJNI PRAJAPATI
DCP, DNB

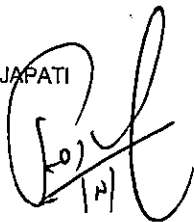

We work on No Profit No Loss Basis

Address : Shastri Nagar, Supela, Bhilai
Chhattisgarh- 490023
Phone : 777-30-777-11, 777-30-777-22



Email : info@bmsah.in
Website : www.bmsah.in



Name	: MRS. ANNU WASNIK	Bill No.	: 22R650
Age / Sex	: 38 Y / Female	Bill Date.	: 22/01/2022
Referred By	: Dr. Pavankumar Namewar	Reg No.	: 22000961
Category	: Health Insurance		
Printed By	: Minita Williams	Print Date/Time	: 23/01/2022 / 11:09:02 AM

Stool Examination

Parameters Name	Result	Unit	Biological Ref. Interval
Stool Routine & Microscopic		Stool	
Specimen	Stool		
Quantity	02ml		
Colour	Yellow		
Nature	Stool		
Consistency	Soft		
Odour	Yes		
Chemical Examination			
Occult Blood	-		
Benedicts Test	-		
Osazon Test	-		
Lactose Intolerance Test	-		
Microscopic Findings			
Ova And Cysts	No ova & cyst seen		
Cells	Nil		
Fat	Nil		
Crystals	Nil		
Starch	Nil		
General Characteristics			
Red Blood Cells	Nil		
Muscles Fibres	Nil		
Parasites	Nil		
Mucus	Nil		
Adult Worm	Nil		
Pus	Nil		

Dr. RAJNI PRAJAPATI
DCP, DNB

We work on No Profit No Loss Basis

Address : Shastri Nagar, Supela, Bhilai
Chhattisgarh- 490023
Phone : 777-30-777-11, 777-30-777-22



Email : info@bmshah.in
Website : www.bmshah.in



Name	: MRS. ANNU WASNIK	Bill No.	: 22R650
Age / Sex	: 38 Y / Female	Bill Date.	: 22/01/2022
Referred By	: Dr. Pavankumar Namewar	Reg No.	: 22000961
Category	: Health Insurance		
Printed By	: Minita Williams	Print Date/Time	: 23/01/2022 / 11:09:02 AM

Blood Report

Parameters Name	Result	Unit	Biological Ref. Interval
Blood Grouping & Rh		Blood	
Blood Group	B+	.	
Rh	Positive	.	

Dr. RAJNI PRAJAPATI
DCP, DNB



We work on No Profit No Loss Basis

Address : Shastri Nagar, Supela, Bhilai
Chhattisgarh- 490023
Phone : 777-30-777-11, 777-30-777-22



Email : info@bmshah.in
Website : www.bmshah.in



Name : MRS. ANNU WASNIK
Age / Sex : 38 Y / Female
Referred By : Dr. Pavankumar Namewar
Category : Health Insurance
Printed By : Minita Williams

Bill No. : 22R650
Bill Date. : 22/01/2022
Reg No. : 22000961
Print Date/Time : 23/01/2022 / 11:07:36 AM

Thyroid Function Test (T3, T4, TSH)

Test Name	Result	Unit	Reference Range
T3 Total:	1.31	nmol/l	0.9 - 2.5 nmol/l
T4 Total:	88.7	nmol/l	60 - 135 nmol/l
TSH:	1.88	μIU/ml	Adults Euthyroid: 0.25 – 5.0 μIU/ml. Suggestive of Hyperthyroidism: < 0.15 μIU/ml. Suggestive of Hypothyroid: >0.7 μIU/ml.

Note: Please allow a period of 4-6 weeks for a repeat sample after any DOSE ADJUSTMENTS (or Irregularity of dose/ Skipping of Dose) Children upto 18 years should be referred to the Pediatric reference range. Clinically non correlating samples are suggested to perform Free hormone estimation.

Age	TSH (mIU/L)	TT4(nmol/L)	TT3(nmol/L)
1-4 days	1-39	142-277	1.5-11.4
1-4 wks	1.7-9.1	106-221	1.6-5.3
1-12 mon	0.8-8.2	76-210	1.6-3.8
1-5 yrs	0.7-5.7	94-193	1.6-4.1
6-10 yrs	0.7-5.7	82-171	1.4-3.7
11-15 yrs	0.7-5.7	71-151	1.3-3.3
15-18 yrs	0.7-5.7	54-152	1.2-3.2

Dr. RAJNI PRAJAPATI
DCP, DNB

We work on No Profit No Loss Basis

Address : Shastri Nagar, Supela, Bhilai
Chhattisgarh- 490023
Phone : 777-30-777-11, 777-30-777-22



Email : info@bmshah.in
Website : www.bmshah.in



Name	: MRS. ANNU WASNIK	Bill No.	: 22R650
Age / Sex	: 38 Y / Female	Bill Date.	: 22/01/2022
Referred By	: Dr. Pavankumar Namewar	Reg No.	: 22000961
Category	: Health Insurance		
Printed By	: Minita Williams	Print Date/Time	: 23/01/2022 / 11:57:16 AM

Lipid Profile

Parameters Name	Result	Unit	Biological Ref. Interval
Lipid Profile (Package)			
Sr.Cholesterol	210	Blood mg/dl	0 - 200
Sr.Triglyceride	100	mg/dl	60 - 165
Hdl Cholesterol	41	mg/dl	30 - 60
Ldl Cholesterol	149	mg/dl	150
Vldl Cholesterol	20	mg/dl	5-40
Chol / Hdl Ratio	5.12	Ratio Units	3-5

Dr. RAJNI PRAJAPATI
DCP, DNB

We work on No Profit No Loss Basis

Address : Shastri Nagar, Supela, Bhilai
Chhattisgarh- 490023
Phone : 777-30-777-11, 777-30-777-22



Email : info@bmshah.in
Website : www.bmshah.in



Name : MRS. ANNU WASNIK
Age / Sex : 38 Y / Female
Referred By : Dr. Pavankumar Namewar
Category : Health Insurance
Printed By : Seema Saw

Bill No. : 22R650
Bill Date. : 22/01/2022
Reg No. : 22000961
Print Date/Time : 22/01/2022 / 05:11:56 PM

Ultra Sonography Reporting

USG Whole Abdomen

LIVER : Normal in size, shape & echotexture. No focal or diffuse lesion seen. IHBR'S & CBD are normal in appearance.

PORTAL VEIN : Portal vein is normal in size, hepatopetal flow.

IVC & HV : Sizes normal, respiratory variations normal.

GALL BLADDER : Lumen is well distended & echofree. No calculus or sludge is seen.

SPLEEN : Spleen appears normal in size, shape & echotexture. No focal lesion seen. Splenic vein – normal.

PANCREAS : Normal in size and echotexture.

ASCITES : No free fluid seen in peritoneal cavity.

BOTH KIDNEYS : Both kidneys appear normal in size, normal shape & echotexture. Cortical thickness & corticomedullary differentiation normal. No calculus seen. No hydronephrosis.

Right kidney size – 8.2x3.7 cm.

Left kidney size - 10:x4.9 cm.

UTERUS : Uterus is anteverted and appears normal in size.

Uterus measure- 7.4x3.8 cm. Normal shape & echotexture. Myometrium and endometrium appear to be normal.

BOTH OVARIES: Both ovaries appear normal in size, shape and echo morphology.

Right ovary- 3.6x1.8 cm.

Left ovary- 2.7x2.3 cm.

- Cervix appears normal.
- No adenexal mass lesion / collection noted.
- No free fluid in POD.

URINARY BLADDER : Shows normal uniform wall thickness and echofree lumen.

IMPRESSION

NO SONOGRAPHIC ABNORMALITY DETECTED.

RKD

DR. R.K. DIWAKAR
CONSULTANT RADIOLOGIST

We work on No Profit No Loss Basis

Address : Shastri Nagar, Supela , Bhilai
Chhattisgarh- 490023

Phone : 777-30-777-11, 777-30-777-22



Email : info@bmshah.in
Website : www.bmshah.in



PATIENT SUMMARY REPORT

BM SHAH HOSPITAL MEDICAL AND RESEARCH CENTER

ID : 189
NAME : **MRS.ANNU WASNIK**
AGE / SEX : 38 / FEMALE

HEIGHT (cm) : 154
WEIGHT (kg) : 72
PROTOCOL : BRUCE

REF. BY : DR.SHATISH SURYAVANSHI
DONE BY :
TECHNICIAN :

CASE HISTORY :
MEDICATION :
OBJECT OF TEST :
RISK FACTOR :
ACTIVITY :
OTHER INVESTIGATION :
REASON FOR TERMINATION :
EXERCISE TOLERANCE :
EXERCISE INDUCED ARRHYTHMIAS :
HAEMO RESPONSE :
CHRONO RESPONSE :
FINAL IMPRESSION :
EXTRA COMMENTS :

negative for undue risk.



Confirmed By : _____

Signature

LINKED MEDIAN REPORT

BM SHAH HOSPITAL MEDICAL AND RESEARCH CENTER

ID. : 189

NAME : **MRS.ANNU WASNIK**

AGE : 38

BP : 120/80 mmHg

STAGE : Pre-Test

RECORDED TIME : 00:35 (min:sec)

STAGE DURATION: 00:35 (min:sec)

HR : 68 bpm (37%)

PROTOCOL : BRUCE

SPEED : 0.00 kmph

GRADE : 0.00 %

METs : 0.00

DR.SHATISH SURYAVANSHI

Tested On 22-01-2022, 12:39:56

BPL DYNATRAC



LINKED MEDIAN REPORT

BM SHAH HOSPITAL MEDICAL AND RESEARCH CENTER

ID : 189
NAME : **MRS.ANNU WASNIK**
AGE : 38
BP : 120/80 mmHg

STAGE : Wait For Exercise
RECORDED TIME : 03:53 (min:sec)
STAGE DURATION: 00:53 (min:sec)
HR : 70 bpm (38%)

PROTOCOL : BRUCE
SPEED : 0.00 kmph
GRADE : 0.00 %
METs : 0.00

DR.SHATISH SURYAVANSHI
Tested On 22-01-2022, 12:39:56
BPL DYNATRAC



LINKED MEDIAN REPORT

BM SHAH HOSPITAL MEDICAL AND RESEARCH CENTER

ID : 189
NAME : MRS.ANNU WASNIK
AGE : 38
BP : 120/80 mmHg

STAGE : Exercise 2
RECORDED TIME : 05:52 (min:sec)
STAGE DURATION: 02:52 (min:sec)
HR : 164 bpm (90 %)

PROTOCOL : BRUCE
SPEED : 4.00 kmph
GRADE : 12.00 %
METs : 7.10

DR.SHATISH SURYAVANSHI
Tested On 22-01-2022, 12:39:56
BPL DYNATRAC



LINKED MEDIAN REPORT

BM SHAH HOSPITAL MEDICAL AND RESEARCH CENTER

ID : 189
NAME : MRS.ANNU WASNIK
AGE : 38
BP : 150/80 mmHg

STAGE : Recovery 1
RECORDED TIME : 07:06 (min:sec)
STAGE DURATION: 00:52 (min:sec)
HR : 142 bpm (78 %)

PROTOCOL : BRUCE
SPEED : 0.00 kmph
GRADE : 0.00 %
METs : 0.00

DR.SHATISH SURYAVANSHI
Tested On 22-01-2022, 12:39:56
BPL DYNATRAC

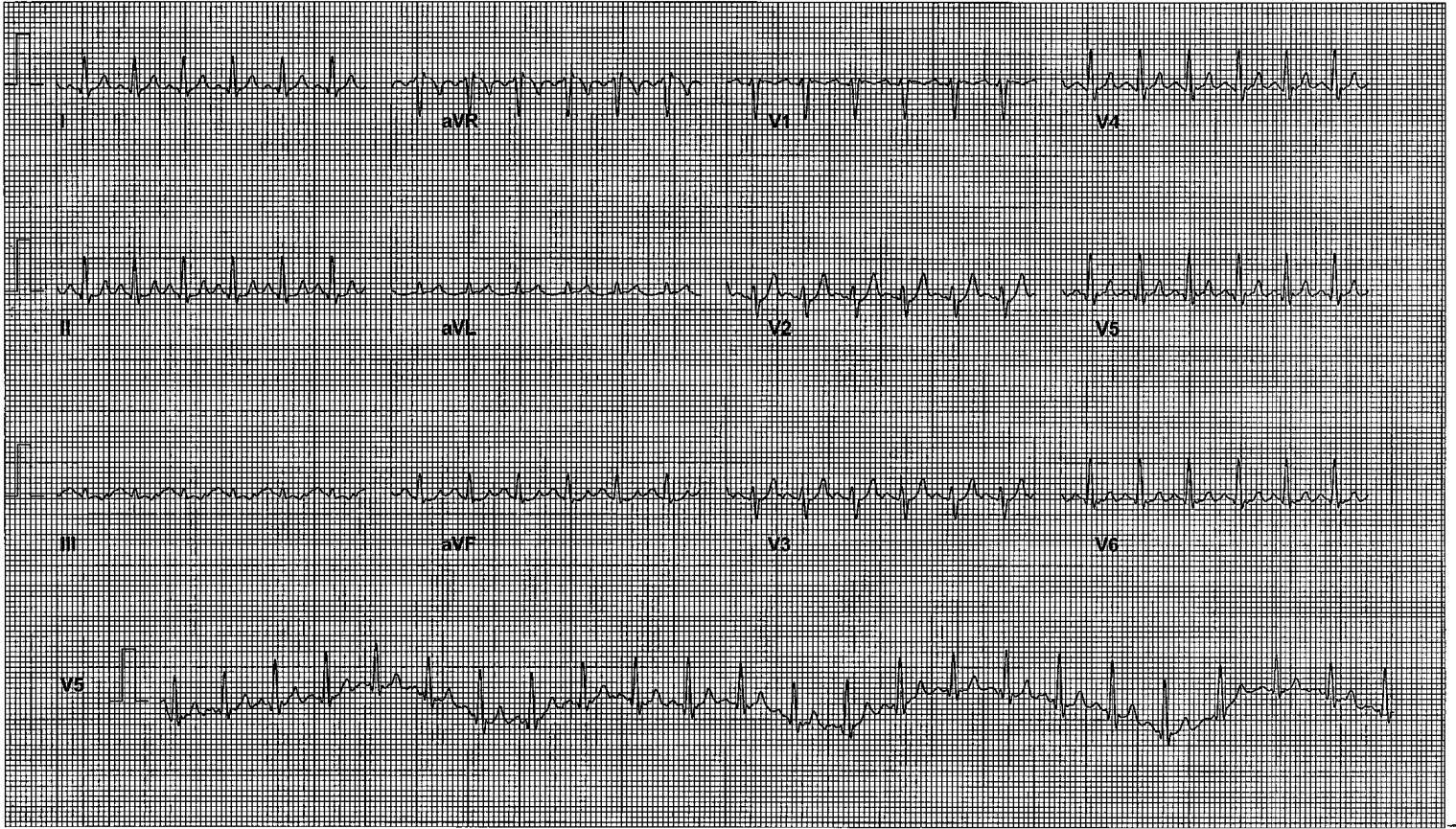

LINKED MEDIAN REPORT

BM SHAH HOSPITAL MEDICAL AND RESEARCH CENTER

ID : 189
NAME : MRS.ANNU WASNIK
AGE : 38
BP : 120/80 mmHg

STAGE : Recovery 2
RECORDED TIME : 07:06 (min:sec)
STAGE DURATION: 01:56 (min:sec)
HR : 81 bpm (44%)

PROTOCOL : BRUCE
SPEED : 0.00 kmph
GRADE : 0.00 %
METs : 0.00

DR.SHATISH SURYAVANSHI
Tested On 22-01-2022, 12:39:56
BPL DYNATRAC

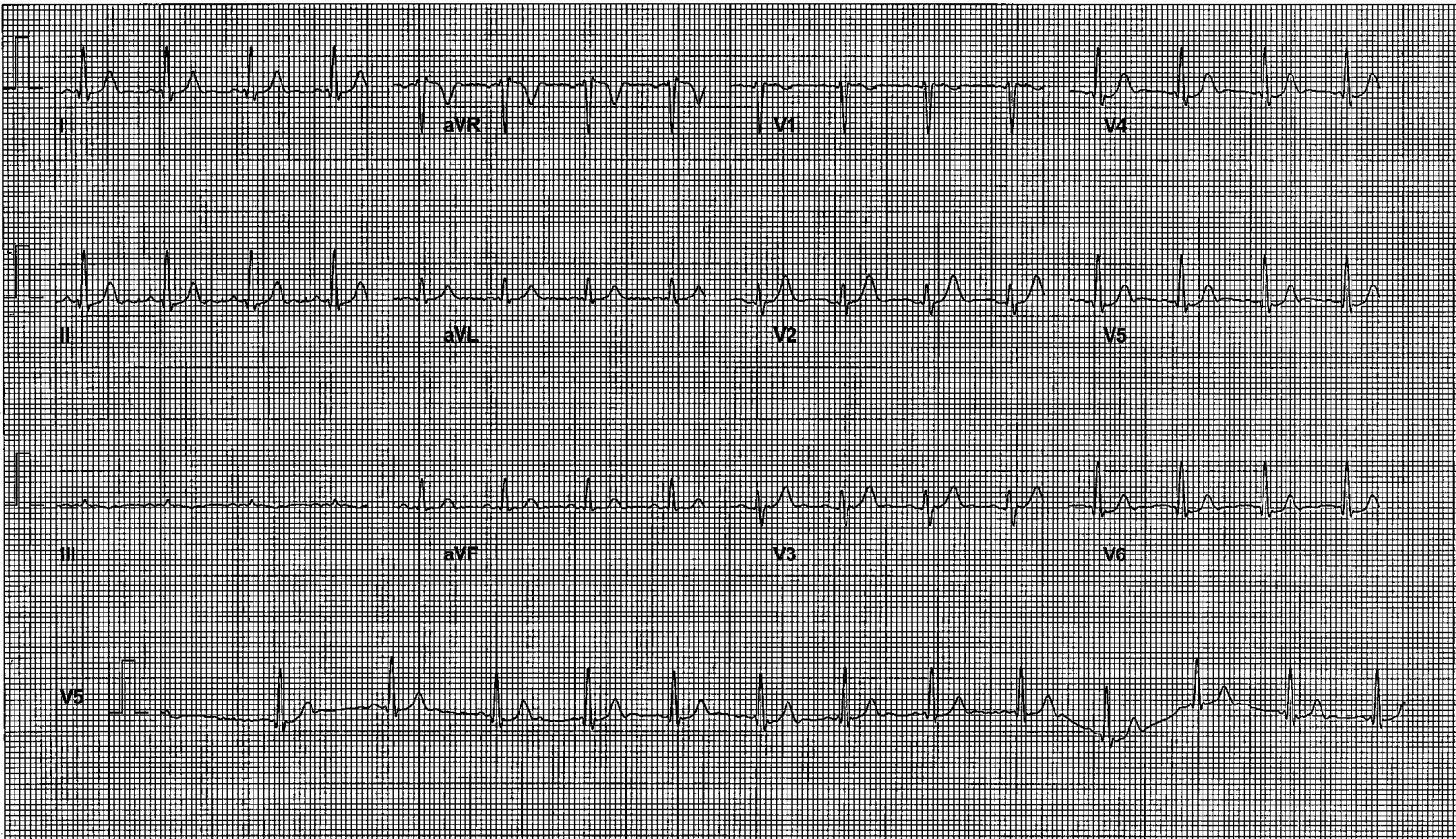

BM SHAH HOSPITAL MEDICAL AND RESEARCH CENTER

ID : 189
NAME : MRS.ANNU WASNIK
AGE : 38
BP : 120/80 mmHg

STAGE : Recovery 3
RECORDED TIME : 07:06 (min:sec)
STAGE DURATION: 02:59 (min:sec)
HR : 83 bpm (45%)

PROTOCOL : BRUCE
SPEED : 0.00 kmph
GRADE : 0.00 %
METs : 0.00

DR.SHATISH SURYAVANSHI
Tested On 22-01-2022, 12:39:56
BPL DYNATRAC

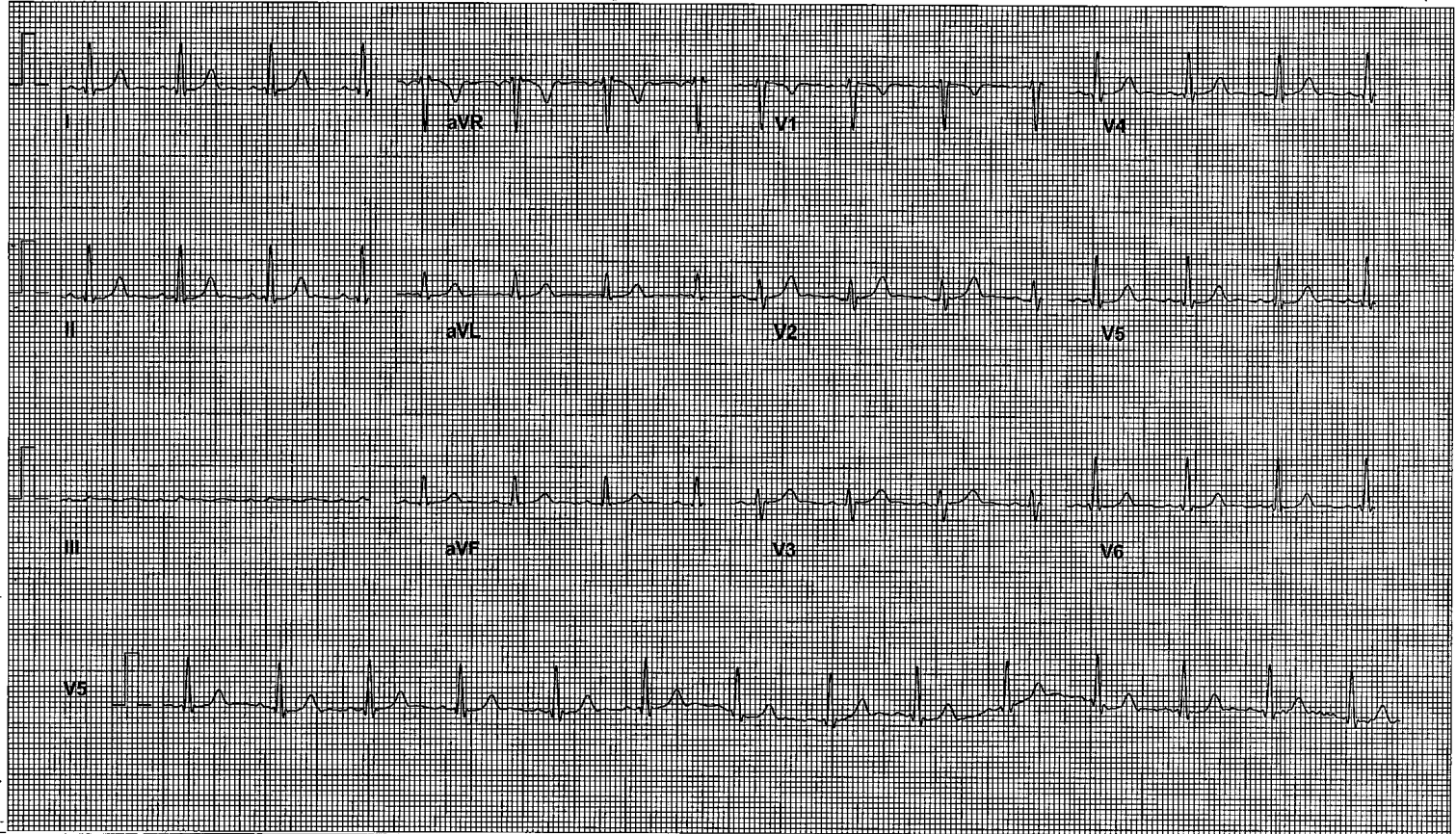

BM SHAH HOSPITAL MEDICAL AND RESEARCH CENTER

IQ : 189
NAME : MRS.ANNU WASNIK
AGE : 38
BP : 120/80 mmHg

STAGE : Recovery 4
RECORDED TIME : 07:06 (min:sec)
STAGE DURATION: 03:54 (min:sec)
HR : 83 bpm (45%)

PROTOCOL : BRUCE
SPEED : 0.00 kmph
GRADE : 0.00 %
METs : 0.00

DR.SHATISH SURYAVANSHI
Tested On 22-01-2022, 12:39:56
BPL DYNATRAC



LINKED MEDIAN REPORT

BM SHAH HOSPITAL MEDICAL AND RESEARCH CENTER

ID : 189	STAGE : Recovery 5	PROTOCOL : BRUCE	DR.SHATISH SURYAVANSHI
NAME : MRS.ANNU WASNIK	RECORDED TIME : 07:06 (min:sec)	SPEED : 0.00 kmph	Tested On 22-01-2022, 12:39:56
AGE : 38	STAGE DURATION: 04:26 (min:sec)	GRADE : 0.00 %	BPL DYNATRAC
BP : 120/80 mmHg	HR : 88 bpm (48 %)	METs : 0.00	

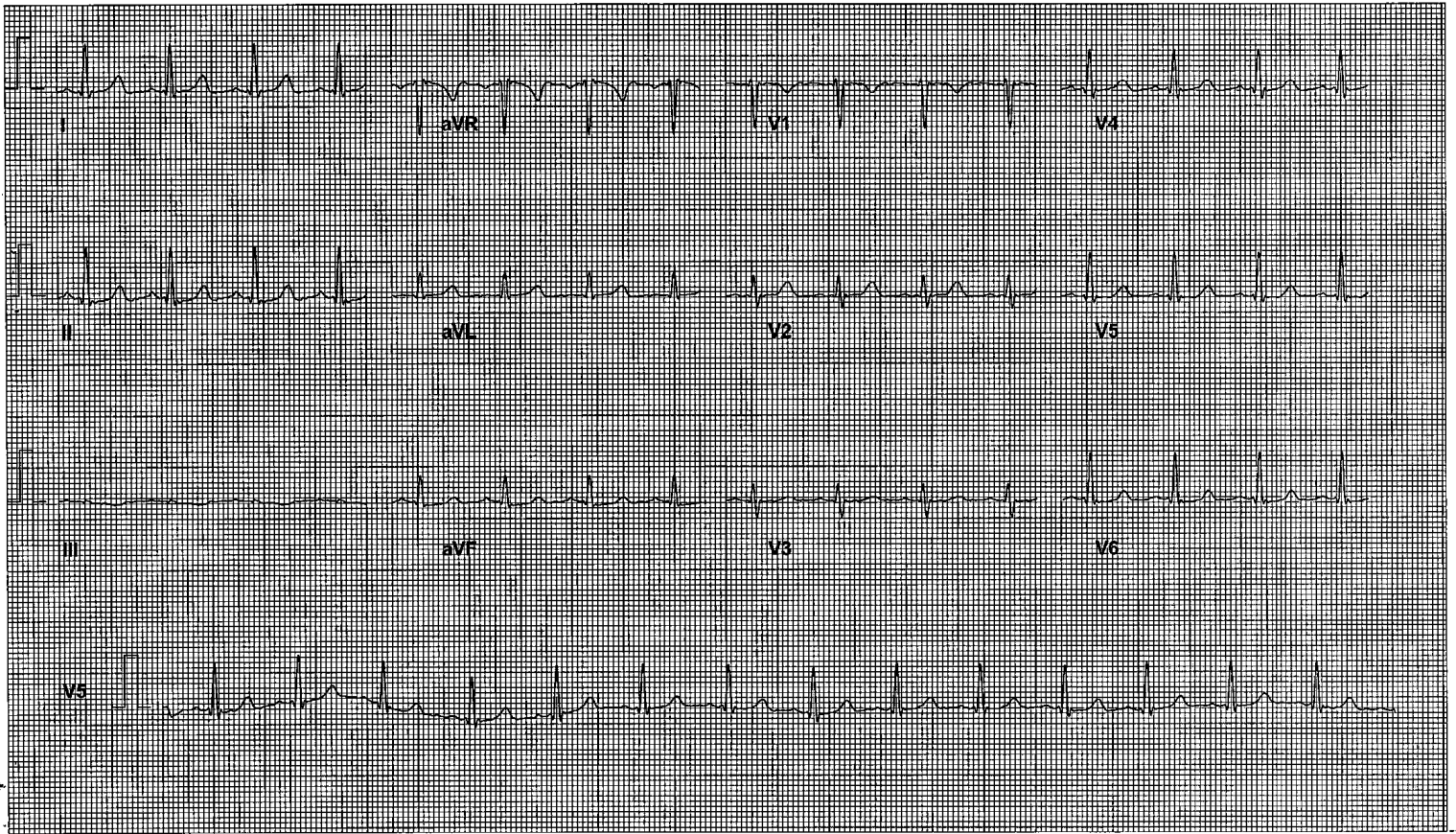

BRIEF SUMMARY REPORT**BM SHAH HOSPITAL MEDICAL AND RESEARCH CENTER**
 PATIENT ID : 189
 PATIENT NAME : **MRS.ANNU WASNIK**
 PROTOCOL : BRUCE

DR.SHATISH SURYAVANSHI
 Tested On 22-01-2022, 12:39:56
 BPL DYNATRAC

Total METS achieved	9.10	Maximum ST depression (II)	-1.61 mm
Maximum HR achieved	190 bpm, 104 % of 182 bpm	Total Exercise time	07:06 (min:sec)

Stage Name	Time (min:sec)	Speed (kmph)	Grade (%)	HR (bpm)	BP (mmHg)	R.P.P	METS	STLevel (II)	Stage Comments.
Pre-Test	00:35	0.00	0.00	68	120 / 80	8160	0.00	0.25	
Supine	01:03	0.00	0.00	68	120 / 80	8160	0.00	0.91	
Standing	00:42	0.00	0.00	79	120 / 80	9480	0.00	0.40	
Hyper Ventilation	00:32	0.00	0.00	75	120 / 80	9000	0.00	0.55	
Wait For Exercise	00:53	0.00	0.00	70	120 / 80	8400	0.00	0.55	
Exercise 1	02:59	2.70	10.00	146	120 / 80	17520	5.10	0.60	
Exercise 2	02:52	4.00	12.00	164	120 / 80	19680	7.10	-1.61	
Peak Exercise	01:03	5.50	14.00	190	120 / 80	22800	9.10	0.65	
Recovery 1	00:52	0.00	0.00	142	150 / 80	21300	0.00	-0.15	
Recovery 2	01:56	0.00	0.00	81	120 / 80	9720	0.00	-0.15	
Recovery 3	02:51	0.00	0.00	81	120 / 80	9720	0.00	-0.05	
Recovery 4	03:54	0.00	0.00	83	120 / 80	9960	0.00	-0.10	
Recovery 5	04:34	0.00	0.00	83	120 / 80	9960	0.00	0.35	