

25.03.2023 9:38:56
PRASANTH SUPERSPECIALITY
VELACHERY
CHENNAI

Room:

76 bpm

-- / -- mmHg

Female

Technician:
Ordering Ph:
Referring Ph:
Attending Ph:

QRS : 98 ms
QT / QTcBaz : 394 / 443 ms
PR : 144 ms
P : 104 ms
RR / PP : 790 / 789 ms
P / QRS / T : 52 / 55 / 29 degrees



Normal sinus rhythm
Nonspecific T wave abnormality
Abnormal ECG

SR
②

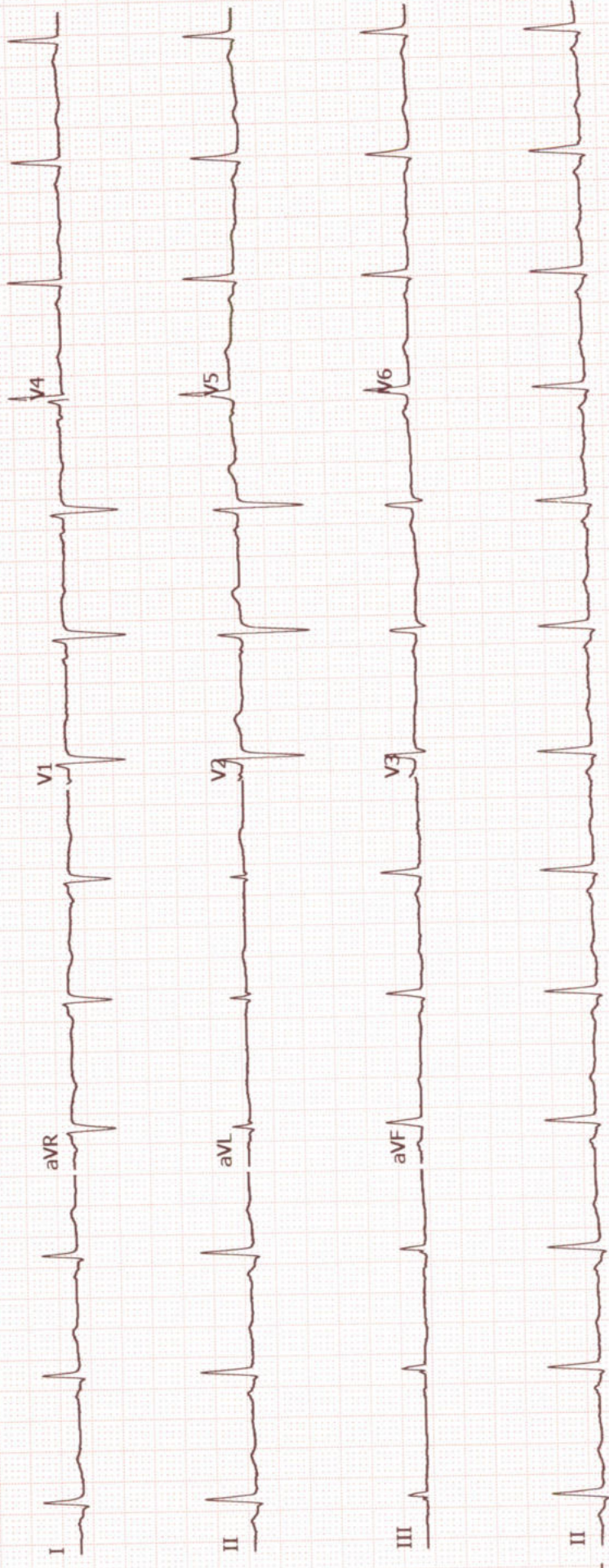
Location:
Order Number:
Visit:
Indication 1:
Medication 2:
Medication 3:







Name : Mrs. Sushma Panigrahi Age/Gender : 36 Y 10 M 10 D / Female Consultant : DR. Gopaldaswamy G Lab No : 200057590 Sample Requested At : 25/03/2023 08:07:32 Sample Collected At : 25/03/2023 08:22:26 Sample Received At : 25/03/2023 09:29:05 Reported At : 25/03/2023 13:03:03 Authorized At : 25/03/2023 13:08:19	UHID : 910030950  Encounter No : OP912303254043 
--	---

HEMATOLOGY

Parameter	Result	Units	Biological Reference Range	Methodology
Blood Group & Rh	O Positive			
Complete Blood Count (CBC)				
Haemoglobin	12.6	g%	12-15	COLORIMETRY
Haematocrit (PCV)	38.1	%	36 - 46	COLORIMETRY
Total WBC Count	8100	cells/cum m	4000 - 10000	FLOWCYTOMETRY
Platelet Count	309	thous/cum m	150 - 410	IMPEDANCE METHOD
ESR	26	mm/hr	0 - 20	Photometrical capillary
Total RBC Count	4.57	mill/cumm	3.8 - 4.8	IMPEDANCE METHOD
MCV	83.4	fl	83 -101	Calculated Parameter
MCH	27.5	pg	27 - 32	Calculated Parameter
MCHC	33.0	%	31.5 -34.5	Calculated Parameter
Differential Count				
Polymorphs	58	%	40 - 80	FLOWCYTOMETRY
Lymphocytes	35	%	20 - 40	FLOWCYTOMETRY
Eosinophils	03	%	1 - 6	FLOWCYTOMETRY
Monocytes	04	%	02-10	FLOWCYTOMETRY
Basophilis	00	%	0 - 2	FLOWCYTOMETRY



Name : Mrs. Sushma Panigrahi Age/Gender : 36 Y 10 M 10 D / Female Consultant : DR. Gopaldaswamy G Lab No : 200057590 Sample Requested At : 25/03/2023 08:07:32 Sample Collected At : 25/03/2023 08:22:26 Sample Received At : 25/03/2023 09:29:05 Reported At : 25/03/2023 13:03:03 Authorized At : 25/03/2023 13:08:19	UHID : 910030950  Encounter No : OP912303254043 
--	---

HEMATOLOGY

Parameter	Result	Units	Biological Reference Range	Methodology
-----------	--------	-------	----------------------------	-------------

*** End Of Report ***

Dineshi

Seen By Doctor

Authorized By

Verified By
RAMESH K

DR DINESHI S
Clinical Pathologist



Name : Mrs. Sushma Panigrahi
Age/Gender : 36 Y 10 M 10 D / Female
Consultant : DR. Gopalaswamy G
Lab No : 100074675
Sample Requested At : 25/03/2023 08:07:32
Sample Collected At : 25/03/2023 11:00:01
Sample Received At : 25/03/2023 15:12:55
Reported At : 30/11/1999 00:00:00
Authorized At : 25/03/2023 15:10:09

UHID : 910030950



Encounter No : OP912303254043



BIOCHEMISTRY

Parameter	Result	Units	Biological Reference Range	Methodology
Plasma Glucose (F)	129	mg/dl	74 - 109	UV/Hexokinase
Creatinine(serum)	0.8	mg/dl	0.5 - 0.9	Kinetic/Alkaline Picric acid
Uric Acid(serum)	5.0	mg/dl	2.4 - 5.7	Enzymatic Colorometric / Uricase
Lipid Profile				
Total Cholestrol	259	mg/dl	Desirable level : < 200 Borderline high : 200 - 239 High :> 240	Enzymatic Colorometric assay/CHOD-POD
Triglycerides	297	mgs/dl	< 150	Enzymatic Colorometric assay(GPO)
HDL Cholesterol (Direct)	33	mg/dl	45 - 65	Homogeneous enzymatic colometric assay
LDL (Direct)	178	mg/dl	Adult levels Optimal: < 100 Above optimal :100 - 129 Borderline high : 130 - 159 High:160 - 189 Very high :>=190	Homogeneous enzymatic colometric assay
VLDL	48	mgs/dl	< 35	
Total HDL Ratio	7.8		3.5 - 5.5	CALCULATED
Liver Function Tests (LFT)				
Bilirubin Total	0.2	mg/dl	Newborns : 24hours : >= 8.0 48 hours : < 13.0 84 hours : < 17.0 Children age >=1 month :	Colorimetric assay /Diazo

Date : 25-03-2023 16:45

Page 1 of 3



Name : Mrs. Sushma Panigrahi
Age/Gender : 36 Y 10 M 10 D / Female
Consultant : DR. Gopaldaswamy G
Lab No : 100074675
Sample Requested At : 25/03/2023 08:07:32
Sample Collected At : 25/03/2023 11:00:01
Sample Received At : 25/03/2023 15:12:55
Reported At : 30/11/1999 00:00:00
Authorized At : 25/03/2023 15:10:09

UHID : 910030950



Encounter No : OP912303254043



BIOCHEMISTRY

Parameter	Result	Units	Biological Reference Range	Methodology
Bilirubin Direct	0.1	mg/dl	upto1.0 Adults :upto1.2 0.0 - 0.3	Colorimetric assay /Diazo
Bilirubin Indirect	0.1		0.0 - 0.7	CALCULATED
SGOT (AST)	14	IU/L	upto 32	UV without P5P
SGPT (ALT)	14	IU/L	upto 33	UV/IFCC
GGTP	21	U/L	upto 50	Enzymatic Colorimetric assay/IFCC
Alkaline Phosphatase(serum)	71	U/L	35 - 104	Colorimetric assay/AMP
Total Proteins(serum)	7.4	g/dl	6.6 - 8.7	Colorimetric assay
Albumin(serum)	4.2	g/dl	3.5 - 5.2	Colorimetric assay/BCG
Globulin(serum)	3.2		2.8 - 5.3	CALCULATED
A/G Ratio	1.3		1 - 2	
BUN(Blood Urea Nitrogen)				
Blood Urea	29	mg/dl	17-49	Kinetic/Urease
BUN(Blood Urea Nitrogen)	14	mg/dl	06 - 24	
HbA1c	6.8	%	Non Diabetic : <6.0 Good Control : 6.0 - 7.0 Fair Control : 7.0 - 8.0 Poor Control : >8.0	



PRASHANTH HOSPITALS



Name : Mrs. Sushma Panigrahi
Age/Gender : 36 Y 10 M 10 D / Female
Consultant : DR. Gopaldaswamy G
Lab No : 100074675
Sample Requested At : 25/03/2023 08:07:32
Sample Collected At : 25/03/2023 11:00:01
Sample Received At : 25/03/2023 15:12:55
Reported At : 30/11/1999 00:00:00
Authorized At : 25/03/2023 15:10:09

UHID : 910030950



Encounter No : OP912303254043



BIOCHEMISTRY

Parameter	Result	Units	Biological Reference Range	Methodology
-----------	--------	-------	----------------------------	-------------

*** End Of Report ***

Verified By
Rajan S

Seen By Doctor

Authorized By
DR BALAKRISHNAN R MD
Consultant biochemistry



PRASHANTH HOSPITALS

Name : Mrs. Sushma Panigrahi
Age/Gender : 36 Y 10 M 10 D / Female
Consultant : DR. Gopaldaswamy G
Lab No : 7000035935
Sample Requested At : 25/03/2023 08:07:32
Sample Collected At : 25/03/2023 08:22:26
Sample Received At : 25/03/2023 09:29:05
Reported At : 25/03/2023 12:31:55
Authorized At : 25/03/2023 12:34:21

UHID : 910030950



Encounter No : OP912303254043



IMMUNOLOGY

Parameter	Results	Units	Biological Reference Range	Methodology
FreeT3	2.60	pg/ml	1.8 - 4.2	ECLIA Method
FreeT4	1.31	ng/dl	0.8 - 2.2	ECLIA Method
TSH	2.65	uIU/ml	0.4 - 7.0	ECLIA Method



*** End Of Report ***

Verified By
MANIVASAN.M

Seen By Doctor

DR BALAKRISHNAN R MD
Consultant biochemistry





Name : Mrs. Sushma Panigrahi Age/Gender : 36 Y 10 M 10 D / Female Consultant : DR. Gopaldaswamy G Lab No : 300021889 Sample Requested At : 25/03/2023 08:07:32 Sample Collected At : 25/03/2023 11:00:01 Sample Received At : 25/03/2023 15:12:55 Reported At : 25/03/2023 15:15:11 Authorized At : 25/03/2023 15:43:53	UHID : 910030950  Encounter No : OP912303254043 
--	---

CLINICAL PATHOLOGY

Parameter	Result	Units	Biological Reference Range	Methodology
Urine Glucose (F)	Nil			
Urine Glucose (PP)	Nil			
Urine Routine				
colour	pale yellow			
pH	5.0			
Sp.Gravity	1.030			
Protein	Nil			
Glucose	Nil			
Leucocytes	Nil			
Nitrite	Nil			
Blood	Nil			
Ketone	Absent			
Bilirubin	Nil			
Urobilinogen	Normal			
Pus Cells	3 - 5 / hpf			
Epithelial cells	2 - 4 /hpf			
RBCs	Nil			
Casts	Nil			
Crystals	Nil			



Name : Mrs. Sushma Panigrahi Age/Gender : 36 Y 10 M 10 D / Female Consultant : DR. Gopaldaswamy G Lab No : 300021889 Sample Requested At : 25/03/2023 08:07:32 Sample Collected At : 25/03/2023 11:00:01 Sample Received At : 25/03/2023 15:12:55 Reported At : 25/03/2023 15:15:11 Authorized At : 25/03/2023 15:43:53	UHID : 910030950  Encounter No : OP912303254043 
--	---

CLINICAL PATHOLOGY

Parameter	Result	Units	Biological Reference Range	Methodology
-----------	--------	-------	----------------------------	-------------

*** End Of Report ***

Dineshi

Seen By Doctor

Authorized By

Verified By

MAHALAKSHMI DHURAI

DR DINESHI S

Clinical Pathologist



Name : Mrs. Sushma Panigrahi
Age/Gender : 36 Y 10 M 10 D / Female
Consultant : DR. Gopaldaswamy G
Lab No : 100074675
Sample Requested At : 25/03/2023 08:07:32
Sample Collected At : 25/03/2023 11:00:01
Sample Received At : 25/03/2023 15:12:55
Reported At : 25/03/2023 16:49:08
Authorized At : 25/03/2023 16:51:09

UHID : 910030950



Encounter No : OP912303254043



BIOCHEMISTRY

Parameter	Result	Units	Biological Reference Range	Methodology
Plasma Glucose (2 Hrs. PP)	172	mg/dl	<140	UV/Hexokinase

*** End Of Report ***

Verified By
Rajan S

Seen By Doctor

Authorized By
DR BALAKRISHNAN R MD
Consultant biochemistry



Name	SUSHMA PANIGRAHI 36YRSFEMALE	UHID	910030950
Study Date & Time	25-Mar-2023 10:17:24	Report Date & Time	25-Mar-2023 15:56:56
Ref dr.	DR. G . GOPALASWAMY		

CHEST X-RAY

Trachea and both main bronchi are normal

Cardiac silhouette and cardiothoracic ratio are normal

Bilateral lung fields are clear. No focal lesion seen.

The cardiophrenic and costophrenic angles are free.

Both hemi diaphragms appear normal.

Bony thorax appears normal.

IMPRESSION:

No significant abnormality detected.

**Dr. NARMADHA, DMRD
CONSULTANT RADIOLOGIST
TNMC:REG NO:93293**



PRASHANTH HOSPITALS

NAME : MRS.SUSHMA PANIGRAHI
OP NO : 912303254043
AGE/SEX : 36 Y/Female
CONSULTANT : .

UHID : 910030950
LAB ID : 9121175440
Request Date : 25/03/2023 08:07:32
Report Date : 25/03/2023

DEPARTMENT OF CARDIOLOGY

INVESTIGATION : 2D ECHO/TMT

LV MEASUREMENTS

AO	27 mm	IVS	08/12 mm
LA	30 mm	LVPW	07/09 mm
LVID (ED)	46 mm	EF	66 %
LVID (ES)	29 mm	FS	36 %

MORPHOLOGICAL DATA

MITRAL VALVE :

AML : NORMAL
PML : NORMAL
CHORDAE : NORMAL
AORTIC VALVE : NORMAL
TRICUSPID VALVE : NORMAL
PULMONARY VALVE : NORMAL
ATRIA : NORMAL
RIGHT VENTRICLE : NORMAL FUNCTION (TAPSE : 2.1 cm)
THROMBOSIS : NIL
INTER ATRIAL SEPTUM : INTACT
INTER VENTRICULAR SEPTUM : INTACT
AORTA : NORMAL
PULMONARY ARTERY : NORMAL
PERICARDIUM:- : NORMAL

DOPPLER DATA :

MITRAL VALVE : NORMAL E/A RATIO AT MITRAL INFLOW
: TRIVIAL MR, E :112 cm/s A : 50 cm/s
E/E' :10.6 cm/s S' :8.9 cm/s
AORTIC VALVE : NO AR , NO AS, VEL: 113 cm/s
PULMONARY VALVE : NO PR, NO PS, VEL : 92 cm/s
TRICUSPID VALVE : TRIVIAL TR / NO PAH / TRPG : 18 mmHg



PRASHANTH HOSPITALS

IMPRESSION:

- * NO REGIONAL WALL MOTION ABNORMALITY
- * NORMAL LV DIMENSIONS WITH NORMAL LV SYSTOLIC FUNCTION (LVEF : 66 %)
- * GRADE I LV DIASTOLIC DYSFUNCTION
- * NORMAL RIGHT VENTRICLE FUNCTION (TAPSE: 2.1 cm)
- * NO PERICARDIAL EFFUSION
- * NO EVIDENCE OF CLOT OR VEGETATION

DONE BY :KALPANA M
Sr ECHO TECHNOLOGIST

DR.K.DHAMODARAN.,MD.,DM.,FNB.,FESC.,FSCAI
Sr. CONSULTANT INTERVENTIONAL CARDIOLOGIST

DR.M.KATHIRESAN.,MD.,DM.,FNB,FESC.,FSCAI
Sr. CONSULTANT INTERVENTIONAL CARDIOLOGIST

DR.SIVAKUMAR.,MD.,DNB.,FNB
Sr. CONSULTANT INTERVENTIONAL CARDIOLOGIST

DR.D.SHANMUGA SUNDARAM,MD.,DNB (Cardio)
Sr. CONSULTANT INTERVENTIONAL CARDIOLOGIST
(DK HEART CARE TEAM)



EYE CHECK-UP REPORT

NAME : Mrs. Sushma Panigrahi

DATE : 25/09/23

AGE / SEX : 36 / F

UHD NUM : 910030956

Chief complaints : Regular eye check up

Past history : —

Systemic Diseases : H/O : DM X 1 1/2 Years

DISTANCE VISION :

WITH OUT GLASS : 6/6^{sk}, N6 6/6(P), N6

WITH GLASS : 6/6, N6 6/6, N6

COLOR VISION : NORMAL / ABNORMAL

GLASS PRESCRIPTION :

EYE	SPH	CYL	AXIS	V/A	SPH	CYL	AXIS	V/A
DISTANCE	+	0.50	170°	6/6	+	0.50	160°	6/6
ADD	—————			N6	—————			N6

ANTERIOR SEGMENT :

CORNEA & LENS :

BE WNL

REMARK : CONTINUE WITH SAME GLASSE ✓

ROUTINE CHECK UP AFTER 6/12 MONTH ✓

FUNDUSCOPY ONCE A YEAR

OPTOMETRIST



Patient Name	Mrs. Sushma Panigrahi	Age / Sex	36 Y/F
Patient ID	910030950	Visit No.	1
Ref. By	Dr. Gopaldaswamy .G	Visit Date	25.03.2023

USG ABDOMEN AND PELVIS

Real time B-mode Ultrasonography of Upper Abdomen, KUB and Pelvis done

UPPER ABDOMEN:

Liver is normal in size (12.4 cm) and shows uniform echo texture. No abscess or mass lesion in the liver. Intrahepatic biliary radicals not dilated. Portal and Hepatic veins appear normal.
Gall bladder: Fundus, body and neck imaged. Walls and lumen appeared normal. No calculi seen. Common duct appeared normal. No calculi seen.
Pancreas: Head, body and tail appeared normal. Duct is not dilated.
Spleen appeared normal in size (9.9 cm) and shows homogenous echoes.

KUB:

RT. Kidney measures 10.2 x 4.6 cm. Cortex appears normal
Cortico medullary differentiation is maintained.
Pelvicalyceal system is not dilated. No calculus is seen.
Right ureter is not dilated.

LT. Kidney measures 10.9 x 4.9 cm. Cortex appears normal
Cortico medullary differentiation is maintained.
Pelvicalyceal system is not dilated. No calculus is seen.
Left ureter is not dilated.

Bladder : is normal in contour. No calculus, mass or diverticulum is seen.

PELVIS :

Uterus measures 6.7 x 3.5 x 4.5 cm. Anteverted.
Shows homogenous myometrial echoes. No focal lesion
Endometrial thickness 5.8 mm, cavity appears normal.
Cervix: Appear normal in size. No focal lesion.



PRASHANTH HOSPITALS

Patient Name	Mrs. Sushma Panigrahi	Age / Sex	36 Y/F
Patient ID	910030950	Visit No.	1
Ref. By	Dr. Gopaldaswamy .G	Visit Date	25.03.2023

Ovaries:

Right ovary measures 4.7 x 2.1 x 4.1 cm, Vol: 21.1 cc.

Left ovary measures 4.5 x 3.5 x 3.0 cm, Vol: 24.6 cc.

Both ovaries appear mildly enlarged in size and show peripherally located follicles with increased stromal echoes.

P.O.D: is free.

Retroperitoneum: Aorta and IVC appears normal. No obvious para aortic lymphadenopathy.

No free fluid in peritoneal cavity.

Both iliac fossas appear normal. Appendix is suboptimal. No focal lesion.

Both inguinal regions: Appear normal. No hernia/No lymphadenopathy.

Impression:

- Polycystic Ovaries
- Rest of the visualized organs appears normal

Dr. Kathiresan
Consultant Sonologist

Note: This investigation has its own limitation. Hence sonographic findings should be correlated with clinical features and with further investigations. Not for medico legal purpose.

Patient name	Mrs. SUSHMA PANIGRAHI	Age/Sex	36 Years / Female
Patient ID	910030950	Visit No	2
Referred by	Dr. Gopalaswamy. G	Visit Date	25/03/2023

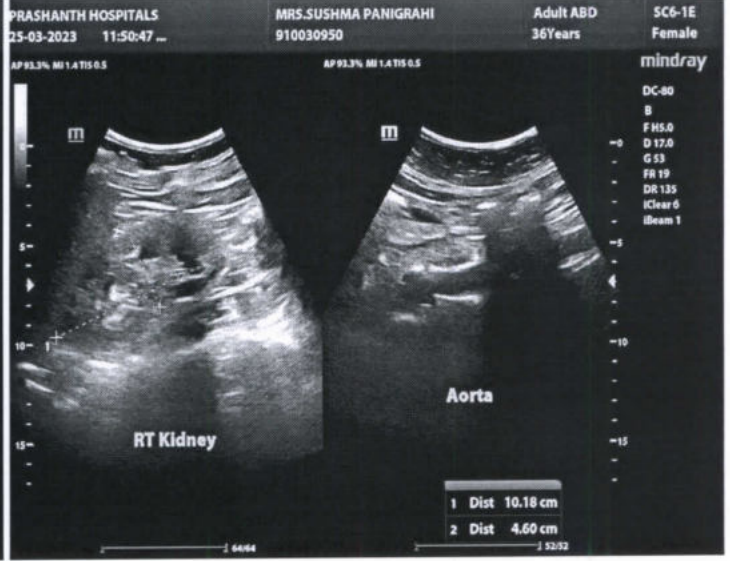
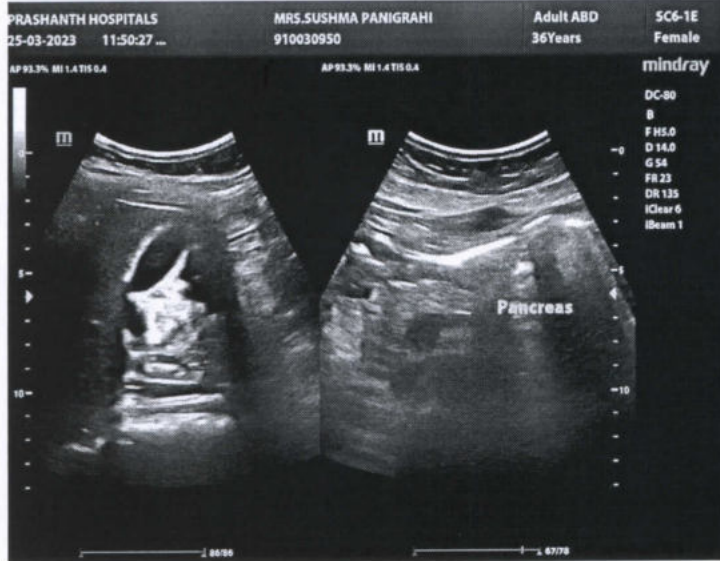
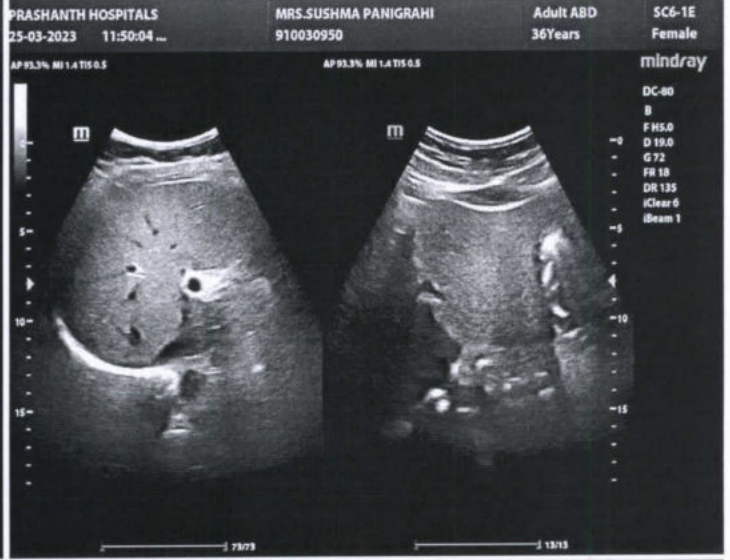
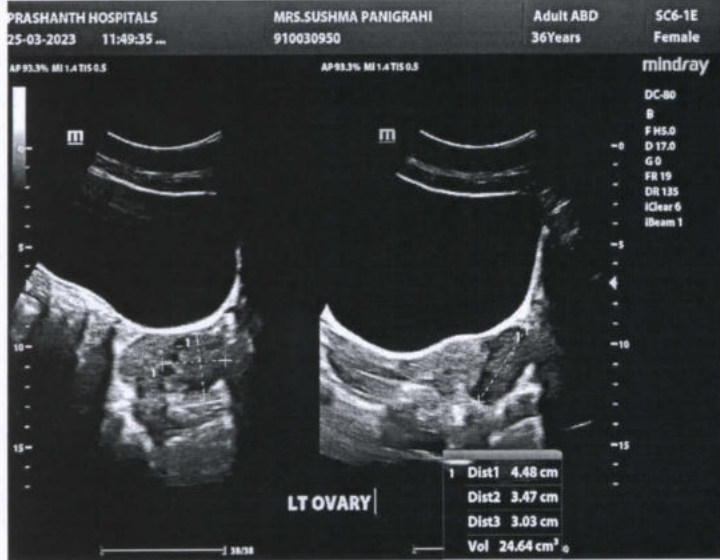
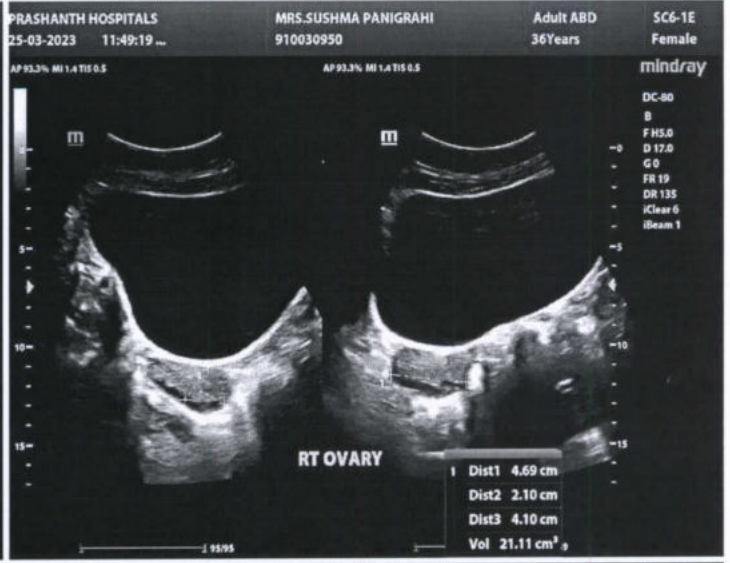
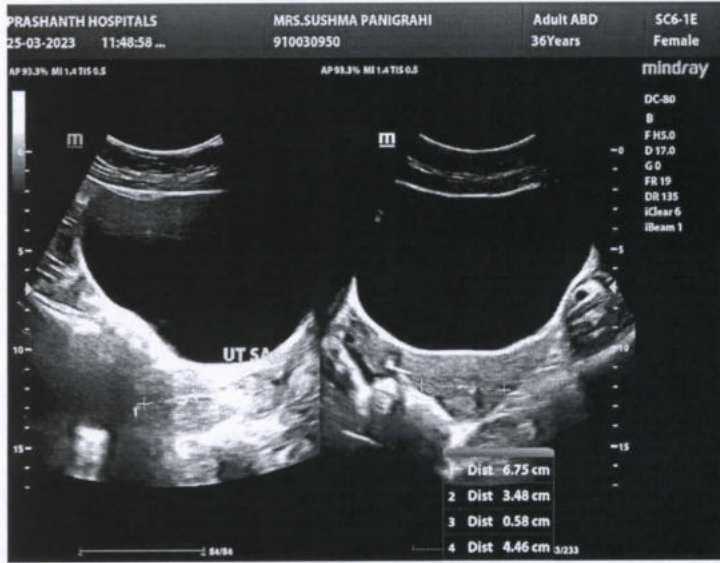

Patient name	Mrs. SUSHMA PANIGRAHI	Age/Sex	36 Years / Female
Patient ID	910030950	Visit No	2
Referred by	Dr. Gopaldaswamy. G	Visit Date	25/03/2023

