

# ADULT TRANS-THORACIC ECHO REPORT

**PATIENT NAME** : Mr Harish D K  
**GENDER/AGE** : Male, 38 Years  
**LOCATION** : ASPA (R-1)

**PATIENT MRN** : 10200000271972  
**PROCEDURE DATE** : 25/03/2023 02:51 PM  
**REQUESTED BY** : Dr. Santosh K M

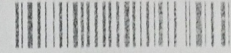

**INDICATIONS** : ASYMPTOMATIC  
**CLINICAL DIAGNOSIS** : HEALTH CHECK  
**PREVIOUS ECHO REPORT** : NO REPORTS AVAILABLE  
**VITAL PARAMETERS** : HR (BPM) :98, SINUS RHYTHM, BP (MMHG) : 111/76, SO2 (%) : 98

**IMPRESSION**

- NORMAL CHAMBER DIMENSIONS
- NO RWMA
- NORMAL VALVES
- NORMAL PA PRESSURE
- NORMAL RV AND LV FUNCTIONS
- LVEF - 55 TO 60%

## FINDINGS

### CHAMBERS

**LEFT ATRIUM** : NORMAL SIZED  
AP DIAMETER(MM): 28

**RIGHT ATRIUM** : NORMAL SIZED

**LEFT VENTRICLE** : NORMAL SIZED, NORMAL LV FILLING PRESSURE, NORMAL LV FUNCTION.  
LVIDD(MM) : 38 IVSD(MM) : 11 EDV(ML) : 61  
LVIDS(MM) : 27 LVPWD(MM) : 10 ESV(ML) : 26  
E/A RATIO : 1.2 E/E'(AVERAGE) : 9 LVEF(%) : 55 - 60

**RIGHT VENTRICLE** : NORMAL SIZE AND THICKNESS WITH NORMAL FUNCTION  
MINOR AXIS A4CV(MM): 21, TAPSE(MM): 19

**LVOT/RVOT** : NORMAL

**RWMA** : NO RWMA

### VALVES

**MITRAL** : NORMAL, MR - TRIVIAL

**AORTIC** : NORMAL, PG - 6 MMHG

**TRICUSPID** : NORMAL, TR - TRIVIAL, TR PV - 2.0 M/S.

**PULMONARY** : NORMAL, PG - 4 MMHG

### SEPTAE

**IAS** : INTACT

**IVS** : INTACT

### ARTERIES AND VEINS

**AORTA** : NORMAL, LEFT AORTIC ARCH. AORTIC ANNULUS - 21 MM, ASCENDING AORTA - 25 MM.

Page 1 of 2



Narayana Hrudayalaya Limited

NH Health City, No. 258/A, Bommasandra Industrial Area Hosur Road, Bangalore 560 099

Tel: +91 80 7122 2222 Fax: +91 80 2783 2648

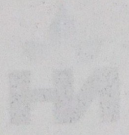

MR HARISH D K (10200000271972)

PA : NORMAL SIZED, PAT - 126 MS, PASP - 21 MMHG, NORMAL PA PRESSURE  
IVC : IVC - 16 MM, NORMAL SIZED & COLLAPSIBILITY > 50 %. RAP - 3 MMHG, NORMAL.  
SVC & CS : NORMAL  
PULMONARY VEINS : NORMAL  
PERICARDIUM : NORMAL PERICARDIAL THICKNESS. NO EFFUSION  
INTRACARDIAC MASS : NO TUMOUR, THROMBUS OR VEGETATION SEEN  
OTHERS : -

DR. SATISH C GOVIND  
SENIOR CONSULTANT

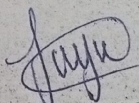
  
JAYALAKSHMI S  
CARDIAC SONOGRAPHER

25/03/2023 02:51 PM

PREPARED BY : GUNASUNDARI VENKATESAN  
(368180)  
GENERATED BY : GUNASUNDARI VENKATESAN  
(368180)

PREPARED ON : 27/03/2023 12:10 PM  
GENERATED ON : 27/03/2023 12:10 PM

Patient MRN : 10200000271972  
Patient Name : Mr Harish D K  
Sex/Age : Male , 38y 9m  
Address : Doddaharave , Periyapatna, Mysuru,  
Karnataka, India, 571104  
OP Number : OP-001  
Consultation Type : OP, New Visit  
Phone Number : 7795779663

Date : 25/03/2023 06:15 PM  
Department : FAMILY MEDICINE  
Consultant : Dr. Santosh K M  
Ref. Hospital : -  
Ref. Doctor : -  
Sponsor Name : ARCOFEMI HEALTHCARE LIMITED

BP : 111/76 mmHg  
SpO<sub>2</sub> : 98%  
Heart Rate (bpm) : 70 bpm  
Temp (\*F) :  
Height (cm) : 168 cm  
Weight (kg) : 70 kg  
BMI :  
Respiratory Rate (brpm) :  
Fall Score :  
Pain Score :

COMPLAINTS AND HPI

GENERAL EXAMINATION

Vitals : Known/Unknown  
Habitus : Cachectic/ Thin Built/ Average Built/ Obese/ Normal  
Present Family History : Negative/ Unknown  
Psychological Assessment : Normal/Any Psychological Problem

Patho ✓  
U & E ✓  
X Ray ✓  
ECG ✓

PHYSIC EXAMINATION

FUNCTIONAL ASSESSMENT

TESTS SUGGESTED

TREATMENT SUGGESTED

REVIEW ON

Generated By : Navitha N(320679)

Generated On : 25/03/2023 09:33 AM

One free consultation with the same doctor within next 6 days

ID: 10200000271972  
Name: D K Harish  
Age: 38 Years  
Gender: Male

25-03-2023 12:23:41

Heart Rate	89 bpm
PR Interval	166 ms
QRS Duration	104 ms
QT/QTc Interval	346/397 ms
P/QRS/T Axes	43/66/24 deg

OT: Hodges

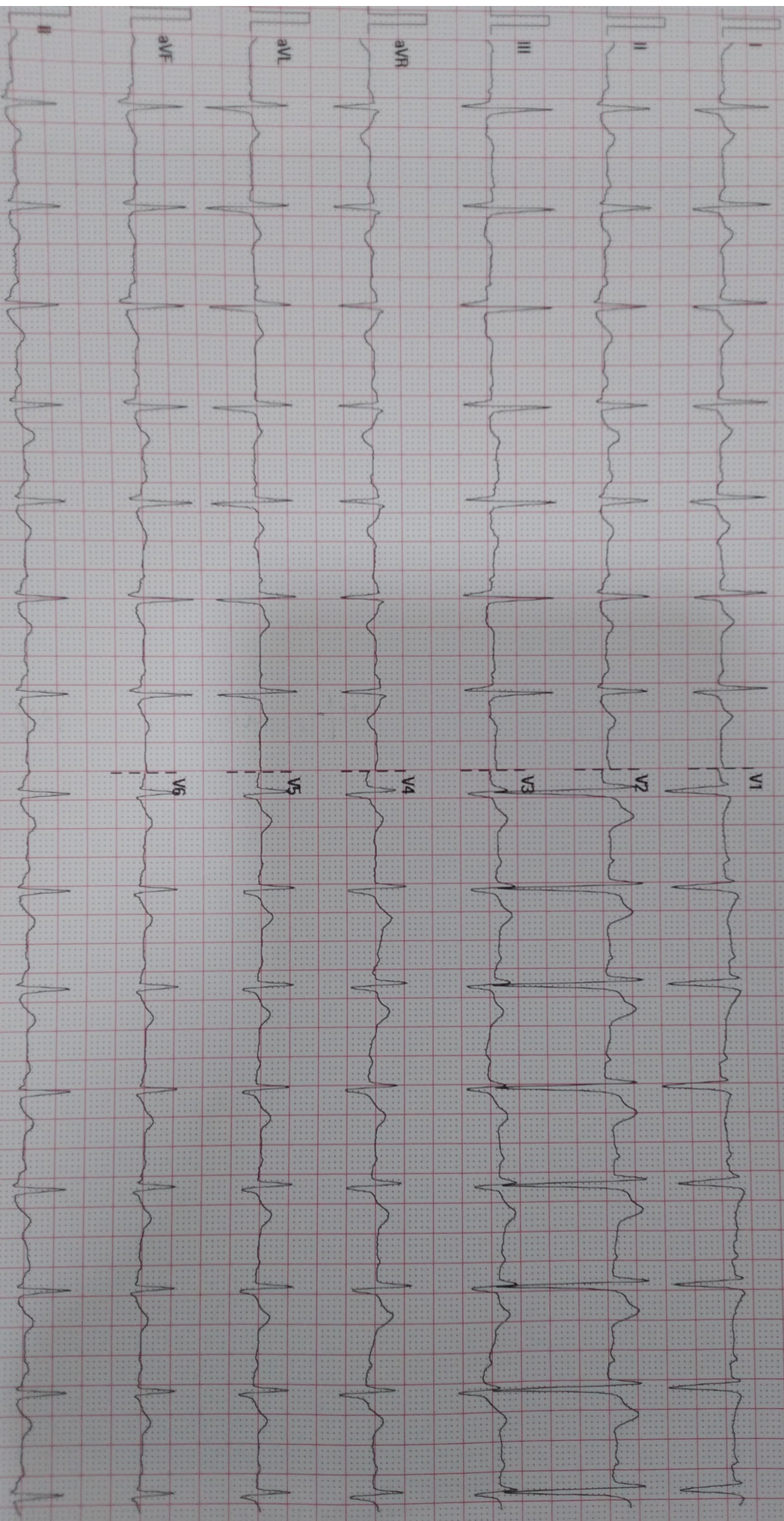

25 mm/s

10 mm/mV

50 Hz

BDR 35 Hz

NH Narayana Health city

02.10.00.V28.4.1

SN FN 49001858

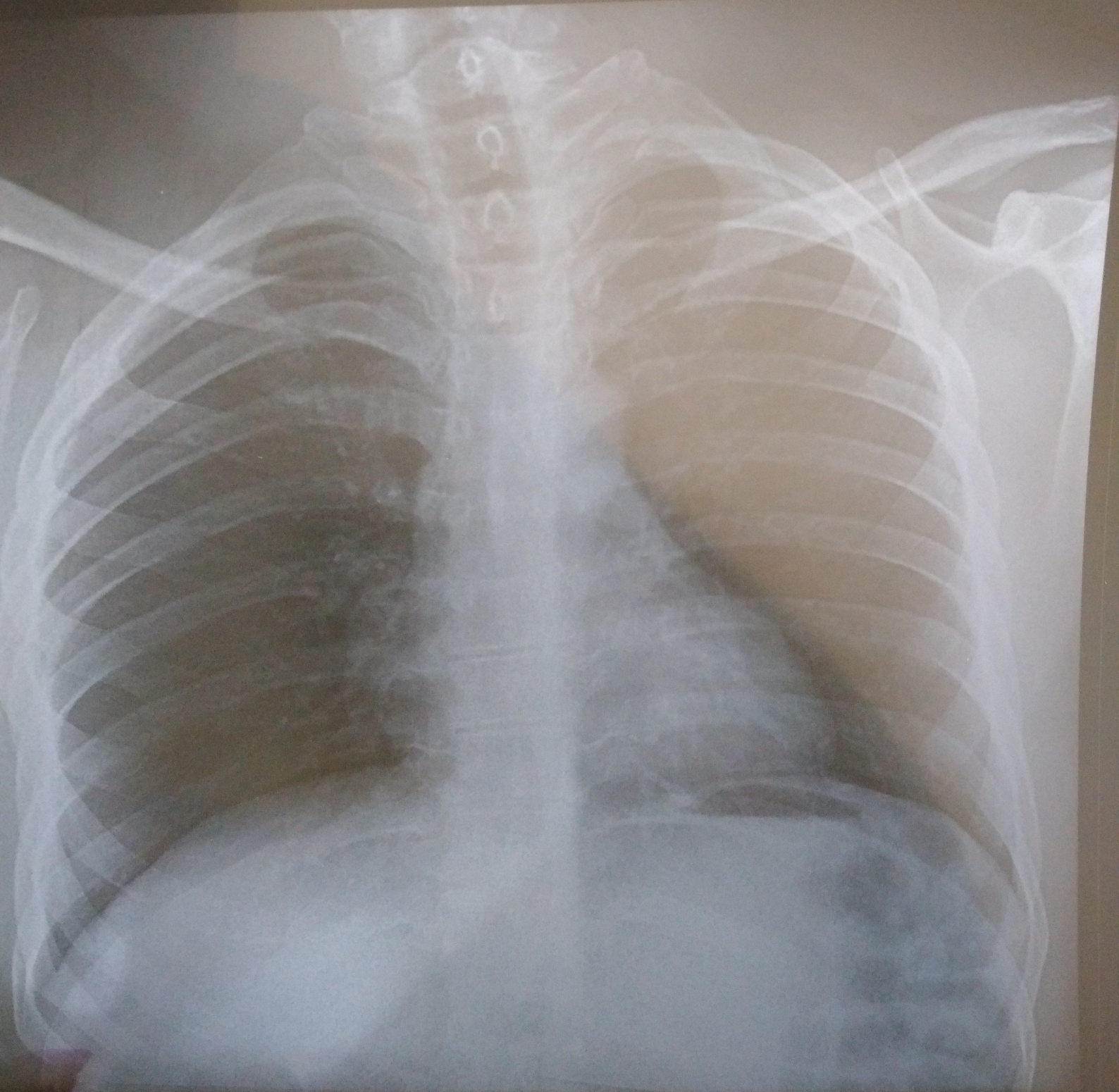

D K Harish Mr 10200000271972 1020-2303058420 M P5-000310 25/03/2023 12:35 PM

NH MSMC NH HEALTH CITY BANGALORE.

Patient Name : Mr. Harish D K

MRN : 10200000271972

Age : 38 Years

Sex : Male

Referring Doctor : EHC

Date : 25.03.2023

### ULTRASOUND ABDOMEN AND PELVIS

CLINICAL DETAILS: Health check-up.

#### FINDINGS:

**Liver** is normal in size and echopattern. No intra or extra hepatic biliary duct dilatation. No focal lesion.

**Portal vein** is normal in course, caliber and shows hepatopetal flow. Hepatic veins and their confluence draining into the IVC appear normal. **CBD** is not dilated.

**Gallbladder** is partially distended without evidence of calculi or pericholecystic fluid.

**Pancreas** to the extent visualized (head only), appears normal in size, contour and echogenicity.

**Spleen** is normal in size, shape, contour and echopattern. No evidence of mass or focal lesions.

**Right Kidney** is normal in size, position, shape and echopattern. Corticomedullary differentiation maintained. No evidence of calculi or hydronephrosis.

**Left Kidney** is normal in size, position, shape and echopattern. Corticomedullary differentiation maintained. No evidence of calculi or hydronephrosis.

**Retroperitoneum** – Obscured by bowel gas.

**Urinary Bladder** is well distended. Wall thickness is normal. No evidence of calculi, mass or mural lesion.

**Prostate** is normal in size (Volume = 20 cc).

There is no ascites.

#### IMPRESSION:

- No significant abnormality detected.

  
Dr. Ann Mary Jose  
Resident

DEPARTMENT OF LABORATORY MEDICINE

Final Report

Patient Name : Mr Harish D K MRN : 10200000271972 Gender/Age : MALE , 38y (06/06/1984)

Collected On : 25/03/2023 10:46 AM Received On : 25/03/2023 11:12 AM Reported On : 25/03/2023 11:27 AM

Barcode : 022303250667 Specimen : Whole Blood Consultant : Dr. Santosh K M(FAMILY MEDICINE)

Sample adequacy : Satisfactory Visit No : OP-001 Patient Mobile No : 7795779663

HEMATOLOGY

Test	Result	Unit	Biological Reference Interval
<b>COMPLETE BLOOD COUNT (CBC)</b>			
Haemoglobin (Hb%) (Photometric Measurement)	16.9	g/dL	13.0-17.0
Red Blood Cell Count (Electrical Impedance)	6.04 H	million/ $\mu$ l	4.5-5.5
PCV (Packed Cell Volume) / Hematocrit (Calculated)	50.2 H	%	40.0-50.0
MCV (Mean Corpuscular Volume) (Derived)	83.0	fL	83.0-101.0
MCH (Mean Corpuscular Haemoglobin) (Calculated)	27.9	pg	27.0-32.0
MCHC (Mean Corpuscular Haemoglobin Concentration) (Calculated)	33.6	%	31.5-34.5
Red Cell Distribution Width (RDW) (Derived)	13.8	%	11.6-14.0
Platelet Count (Electrical Impedance Plus Microscopy)	208	$10^3/\mu$ L	150.0-450.0
Total Leucocyte Count(WBC) (Electrical Impedance)	8.9	$10^3/\mu$ L	4.0-10.0
<b>DIFFERENTIAL COUNT (DC)</b>			
Neutrophils (VCS Technology Plus Microscopy)	55.3	%	40.0-75.0
Lymphocytes (VCS Technology Plus Microscopy)	35.1	%	20.0-40.0
Monocytes (VCS Technology Plus Microscopy)	8.3	%	2.0-10.0
Eosinophils (VCS Technology Plus Microscopy)	1.0	%	1.0-6.0
Basophils (VCS Technology Plus Microscopy)	0.3	%	0.0-2.0

Patient Name : Mr Harish D K MRN : 10200000271972 Gender/Age : MALE , 38y (06/06/1984)

Absolute Neutrophil Count (Calculated)	4.93	x10 <sup>3</sup> cells/ $\mu$ l	2.0-7.0
Absolute Lymphocyte Count (Calculated)	<b>3.13 H</b>	x10 <sup>3</sup> cells/ $\mu$ l	1.0-3.0
Absolute Monocyte Count (Calculated)	0.74	x10 <sup>3</sup> cells/ $\mu$ l	0.2-1.0
Absolute Eosinophil Count (Calculated)	0.09	x10 <sup>3</sup> cells/ $\mu$ l	0.02-0.5
Absolute Basophil Count (Calculated)	0.03	-	-

As per the recommendation of International Council for Standardization in Hematology, the differential counts are additionally being reported as absolute numbers.

#### Interpretation Notes

- Haemoglobin , RBC Count and PCV: If below reference range, indicates Anemia. Further evaluation is suggested .  
RBC Indices aid in typing of anemia.  
WBC Count: If below reference range, susceptibility to infection.  
If above reference range- Infection\*  
If very high in lakhs-Leukemia  
Neutrophils -If above reference range-acute infection, mostly bacterial  
Lymphocytes -If above reference range-chronic infection/ viral infection  
Monocytes -If above reference range- TB,Typhoid,UTI  
Eosinophils -If above reference range -Allergy,cough,Common cold,Asthma & worms  
Basophils - If above reference range, Leukemia, allergy  
Platelets: If below reference range- bleeding disorder, Dengue, drug- induced, malignancies  
\* In bacterial infection with fever total WBC count increases.  
Eg Tonsillitis,Sinusitis,Bronchitis,Pneumonia,Appendicitis,UTI -12000-25000 cells/cumm.  
In typhoid and viral fever WBC may be normal.  
**DISCLAIMER:All the laboratory findings should mandatorily interpreted in correlation with clinical findings by a medical expert.**

--End of Report--



Dr. Deepak M B  
MD, PDF, Hematopathology  
Consultant



Patient Name : Mr Harish D K MRN : 1020000271972 Gender/Age : MALE , 38y (06/06/1984)

**Note**

- Abnormal results are highlighted.
- Results relate to the sample only.
- Kindly correlate clinically.



## DEPARTMENT OF LABORATORY MEDICINE

Final Report

Patient Name : Mr Harish D K MRN : 10200000271972 Gender/Age : MALE , 38y (06/06/1984)

Collected On : 25/03/2023 10:46 AM Received On : 25/03/2023 11:40 AM Reported On : 25/03/2023 12:07 PM

Barcode : 032303250242 Specimen : Urine Consultant : Dr. Santosh K M(FAMILY MEDICINE)

Sample adequacy : Satisfactory Visit No : OP-001 Patient Mobile No : 7795779663

### CLINICAL PATHOLOGY

Test	Result	Unit
<b>Urine For Sugar (Fasting)</b> (Enzyme Method (GOD POD))	Not Present	-

--End of Report--

*Hema S*

Dr. Hema S  
MD, DNB, Pathology  
Associate Consultant

#### Note

- Abnormal results are highlighted.
- Results relate to the sample only.
- Kindly correlate clinically.



**DEPARTMENT OF LABORATORY MEDICINE**

Final Report

Patient Name : Mr Harish D K MRN : 10200000271972 Gender/Age : MALE , 38y (06/06/1984)

Collected On : 25/03/2023 10:46 AM Received On : 25/03/2023 11:40 AM Reported On : 25/03/2023 12:30 PM

Barcode : 032303250242 Specimen : Urine Consultant : Dr. Santosh K M(FAMILY MEDICINE)

Sample adequacy : Satisfactory Visit No : OP-001 Patient Mobile No : 7795779663

**CLINICAL PATHOLOGY**

Test	Result	Unit	Biological Reference Interval
------	--------	------	-------------------------------

**URINE ROUTINE & MICROSCOPY****PHYSICAL EXAMINATION**

Colour	Yellow	-	-
Appearance	Clear	-	-

**CHEMICAL EXAMINATION**

pH(Reaction) (pH Indicator Method)	6.0	-	4.5-7.5
Sp. Gravity (Refractive Index)	1.003	-	1.002 - 1.030
Protein (Automated Protein Error Or Ph Indicator)	Not Present	-	Not Present
Ketone Bodies (Nitroprusside Method)	Not Present	-	Not Present
Bile Salts (Azo Coupling Method)	Not Present	-	Not Present
Bile Pigment (Bilirubin) (Azo Coupling Method)	Not Present	-	Not Present
Urobilinogen (Azo Coupling Method)	Normal	-	Normal
Urine Leucocyte Esterase (Measurement Of Leukocyte Esterase Activity)	Not Present	-	Not Present
Blood Urine (Peroxidase Reaction)	Not Present	-	Not Present
Nitrite (Gries Method)	Not Present	-	Not Present

**MICROSCOPIC EXAMINATION**

Pus Cells	0.0	/hpf	0-5
RBC	0.0	/hpf	0-4

Patient Name : Mr Harish D K MRN : 10200000271972 Gender/Age : MALE , 38y (06/06/1984)

Epithelial Cells	0.0	/hpf	0-6
Crystals	0.0	/hpf	0-2
Casts	0.00	/hpf	0-1
Bacteria	0.4	/hpf	0-200
Yeast Cells	0.0	/hpf	0-1
Mucus	Not Present	-	Not Present

--End of Report--



Dr. Sudarshan Chougule  
MBBS, MD, Pathology  
Consultant & Head - Hematology & Flow Cytometry

**Note**

- Abnormal results are highlighted.
- Results relate to the sample only.
- Kindly correlate clinically.



DEPARTMENT OF LABORATORY MEDICINE

Final Report

Patient Name : Mr Harish D K MRN : 10200000271972 Gender/Age : MALE , 38y (06/06/1984)

Collected On : 25/03/2023 10:46 AM Received On : 25/03/2023 11:49 AM Reported On : 25/03/2023 12:46 PM

Barcode : 1B2303250045 Specimen : Whole Blood Consultant : Dr. Santosh K M(FAMILY MEDICINE)

Sample adequacy : Satisfactory Visit No : OP-001 Patient Mobile No : 7795779663

NARAYANA HRUDAYALAYA BLOOD CENTRE

Test	Result	Unit
<b>BLOOD GROUP &amp; RH TYPING</b>		
Blood Group (Column Agglutination Technology)	O	-
RH Typing (Column Agglutination Technology)	Positive	-

--End of Report--

Dr. Prathip Kumar B R  
MBBS,MD, Immunohaematology & Blood Transfusion  
Consultant

Note

- Abnormal results are highlighted.
- Results relate to the sample only.
- Kindly correlate clinically.



## DEPARTMENT OF LABORATORY MEDICINE

Final Report

Patient Name : Mr Harish D K MRN : 10200000271972 Gender/Age : MALE , 38y (06/06/1984)

Collected On : 25/03/2023 10:46 AM Received On : 25/03/2023 11:11 AM Reported On : 25/03/2023 12:39 PM

Barcode : 022303250668 Specimen : Whole Blood - ESR Consultant : Dr. Santosh K M(FAMILY MEDICINE)

Sample adequacy : Satisfactory Visit No : OP-001 Patient Mobile No : 7795779663

### HEMATOLOGY

Test	Result	Unit	Biological Reference Interval
<b>Erythrocyte Sedimentation Rate (ESR)</b> (Westergren Method)	1	mm/1hr	0.0-10.0

#### Interpretation Notes

- ESR high - Infections, chronic disorders,, plasma cell dyscrasias.

**DISCLAIMER:**All the laboratory findings should mandatorily interpreted in correlation with clinical findings by a medical expert

--End of Report--

Dr. Sudarshan Chougule

MBBS, MD, Pathology

Consultant & Head - Hematology & Flow Cytometry

#### Note

- Abnormal results are highlighted.
- Results relate to the sample only.
- Kindly correlate clinically.



MC-2688



**DEPARTMENT OF LABORATORY MEDICINE**

Final Report

Patient Name : Mr Harish D K MRN : 10200000271972 Gender/Age : MALE , 38y (06/06/1984)

Collected On : 25/03/2023 10:46 AM Received On : 25/03/2023 11:11 AM Reported On : 25/03/2023 12:45 PM

Barcode : 012303251287 Specimen : Serum Consultant : Dr. Santosh K M(FAMILY MEDICINE)

Sample adequacy : Satisfactory Visit No : OP-001 Patient Mobile No : 7795779663

**BIOCHEMISTRY**

Test	Result	Unit	Biological Reference Interval
<b>SERUM CREATININE</b>			
Serum Creatinine (Two Point Rate - Creatinine Aminohydrolase)	0.98	mg/dL	0.66-1.25
eGFR (Calculated)	85.6	mL/min/1.73m <sup>2</sup>	Indicative of renal impairment < 60 Note:eGFR is inaccurate for Hemodynamically unstable patients eGFR is not applicable for less than 18 years of age.
<b>Blood Urea Nitrogen (BUN)</b> (Endpoint /Colorimetric – Urease)	<b>8 L</b>	mg/dL	9.0-20.0
<b>Serum Uric Acid</b> (Colorimetric - Uricase,Peroxidase)	5.1	mg/dL	3.5-8.5
<b>LIPID PROFILE (CHOL,TRIG,HDL,LDL,VLDL)</b>			
Cholesterol Total (Colorimetric - Cholesterol Oxidase)	141	mg/dL	Desirable: < 200 Borderline High: 200-239 High: > 240
Triglycerides (Colorimetric - Lip/Glycerol Kinase)	109	mg/dL	Normal: < 150 Borderline: 150-199 High: 200-499 Very High: > 500
HDL Cholesterol (HDLC) (Colorimetric: Non HDL Precipitation Phosphotungstic Acid Method)	<b>35 L</b>	mg/dL	40.0-60.0
Non-HDL Cholesterol (Calculated)	106.0	mg/dL	Desirable: < 130 Above Desirable: 130-159 Borderline High: 160-189 High: 190-219 Very High: => 220
LDL Cholesterol (Colorimetric)	<b>89 L</b>	mg/dL	Optimal: < 100 Near to above optimal: 100-129 Borderline High: 130-159 High: 160-189 Very High: > 190
VLDL Cholesterol (Calculated)	21.8	mg/dL	0.0-40.0

Patient Name : Mr Harish D K MRN : 10200000271972 Gender/Age : MALE , 38y (06/06/1984)

Cholesterol /HDL Ratio (Calculated)	4.1	-	0.0-5.0
-------------------------------------	-----	---	---------

#### LIVER FUNCTION TEST(LFT)

Bilirubin Total (Colorimetric -Diazo Method)	1.15	mg/dL	0.2-1.3
--	------	-------	---------

Conjugated Bilirubin (Direct) (Dual Wavelength - Reflectance Spectrophotometry)	0.10	mg/dL	0.0-0.3
---	------	-------	---------

Unconjugated Bilirubin (Indirect) (Calculated)	1.05	mg/dL	0.0-1.1
--	------	-------	---------

Total Protein (Colorimetric - Biuret Method)	7.50	gm/dL	6.3-8.2
--	------	-------	---------

Serum Albumin (Colorimetric - Bromo-Cresol Green)	4.70	gm/dL	3.5-5.0
---	------	-------	---------

Serum Globulin (Calculated)	2.8	gm/dL	2.0-3.5
-----------------------------	-----	-------	---------

Albumin To Globulin (A/G)Ratio (Calculated)	1.68	-	1.0-2.1
---	------	---	---------

SGOT (AST) (Multipoint-Rate With P-5-P (pyridoxal-5-phosphate))	26	U/L	17.0-59.0
---	----	-----	-----------

SGPT (ALT) (Multipoint-Rate With P-5-P (pyridoxal-5-phosphate))	18	U/L	<50.0
---	----	-----	-------

Alkaline Phosphatase (ALP) (Multipoint-Rate - P-nitro Phenyl Phosphate, AMP Buffer)	61	U/L	38.0-126.0
---	----	-----	------------

Gamma Glutamyl Transferase (GGT) (Multipoint Rate - L-glutamyl-p-nitroanilide ( Szasz Method))	26	U/L	15.0-73.0
--	----	-----	-----------

#### Interpretation Notes

- Indirect Bilirubin result is a calculated parameter (Indirect Bilirubin = Total Bilirubin - Direct Bilirubin). Indirect bilirubin result includes the delta bilirubin fraction also. Delta Bilirubin is the bilirubin which is covalently bound to albumin. Delta Bilirubin is not expected to be present in healthy adults or neonates.

#### THYROID PROFILE (T3, T4, TSH)

Tri Iodo Thyronine (T3) (Enhanced Chemiluminescence)	1.22	ng/mL	0.97-1.69
--	------	-------	-----------

Thyroxine (T4) (Enhanced Chemiluminescence)	6.59	µg/dl	5.53-11.0
---	------	-------	-----------



Patient Name : Mr Harish D K MRN : 1020000271972 Gender/Age : MALE , 38y (06/06/1984)

TSH (Thyroid Stimulating Hormone) (Enhanced Chemiluminescence) 2.500  $\mu$ IU/mL 0.4-4.049

--End of Report--



Dr. Anushre Prasad  
MBBS,MD, Biochemistry  
Consultant Biochemistry



Mrs. Latha B S  
MSc, Mphil, Biochemistry  
Incharge, Consultant Biochemistry

**Note**

- Abnormal results are highlighted.
- Results relate to the sample only.
- Kindly correlate clinically.  
(Lipid Profile, -> Auto Authorized)  
(CR, -> Auto Authorized)  
(LFT, -> Auto Authorized)  
(, -> Auto Authorized)  
(Uric Acid, -> Auto Authorized)  
(Blood Urea Nitrogen (Bun) -> Auto Authorized)



**DEPARTMENT OF LABORATORY MEDICINE**

Final Report

Patient Name : Mr Harish D K MRN : 10200000271972 Gender/Age : MALE , 38y (06/06/1984)

Collected On : 25/03/2023 10:46 AM Received On : 25/03/2023 11:11 AM Reported On : 25/03/2023 01:14 PM

Barcode : 012303251286 Specimen : Whole Blood Consultant : Dr. Santosh K M(FAMILY MEDICINE)

Sample adequacy : Satisfactory Visit No : OP-001 Patient Mobile No : 7795779663

**BIOCHEMISTRY****Test Result Unit Biological Reference Interval****HBA1C**

HbA1c (HPLC NGSP Certified)	5.2	%	Normal: 4.0-5.6 Prediabetes: 5.7-6.4 Diabetes: => 6.5 ADA standards 2020
-----------------------------	-----	---	---

Estimated Average Glucose (Calculated)	102.54	-	-
--	--------	---	---

**Interpretation:**

- HbA1C above 6.5% can be used to diagnose diabetes provided the patient has symptoms. If the patient does not have symptoms with HbA1C>6.5%, repeat measurement on further sample. If the repeat test result is <6.5%, consider as diabetes high risk and repeat measurement after 6 months.
- HbA1C measurement is not appropriate in diagnosing diabetes in children, suspicion of type 1 diabetes, symptoms of diabetes for less than 2 months, pregnancy, hemoglobinopathies, medications that may result sudden increase in glucose, anemia, renal failure, HIV infection, malignancies, severe chronic hepatic, and renal disease.
- Any sample with >15% should be suspected of having a haemoglobin variant.

**--End of Report--**

Mrs. Latha B S  
MSc, Mphil, Biochemistry  
Incharge, Consultant Biochemistry



Dr. Anushre Prasad  
MBBS,MD, Biochemistry  
Consultant Biochemistry

**Note**

- Abnormal results are highlighted.
- Results relate to the sample only.
- Kindly correlate clinically.



MC-2688



## DEPARTMENT OF LABORATORY MEDICINE

Final Report

Patient Name : Mr Harish D K MRN : 10200000271972 Gender/Age : MALE , 38y (06/06/1984)

Collected On : 25/03/2023 10:46 AM Received On : 25/03/2023 11:11 AM Reported On : 25/03/2023 12:01 PM

Barcode : 012303251285 Specimen : Plasma Consultant : Dr. Santosh K M(FAMILY MEDICINE)

Sample adequacy : Satisfactory Visit No : OP-001 Patient Mobile No : 7795779663

### BIOCHEMISTRY

Test	Result	Unit	Biological Reference Interval
<b>Fasting Blood Sugar (FBS)</b> (Colorimetric - Glucose Oxidase Peroxidase)	90	mg/dL	70 to 99 : Normal 100 to 125 : Pre-diabetes =>126 : Diabetes ADA standards 2020

--End of Report--



Dr. Anushre Prasad  
MBBS,MD, Biochemistry  
Consultant Biochemistry



Mrs. Latha B S  
MSc, Mphil, Biochemistry  
Incharge, Consultant Biochemistry

#### Note

- Abnormal results are highlighted.
- Results relate to the sample only.
- Kindly correlate clinically.  
(Fasting Blood Sugar (FBS) -> Auto Authorized)



DEPARTMENT OF LABORATORY MEDICINE

Final Report

Patient Name : Mr Harish D K MRN : 10200000271972 Gender/Age : MALE , 38y (06/06/1984)

Collected On : 25/03/2023 02:09 PM Received On : 25/03/2023 02:35 PM Reported On : 25/03/2023 03:15 PM

Barcode : 012303252038 Specimen : Plasma Consultant : Dr. Santosh K M(FAMILY MEDICINE)

Sample adequacy : Satisfactory Visit No : OP-001 Patient Mobile No : 7795779663

BIOCHEMISTRY

Test	Result	Unit	Biological Reference Interval
<b>Post Prandial Blood Sugar (PPBS)</b> (Colorimetric - Glucose Oxidase Peroxidase)	79	mg/dL	70 to 139 : Normal 140 to 199 : Pre-diabetes =>200 : Diabetes ADA standards 2020

--End of Report--

Dr. Anushre Prasad  
MBBS,MD, Biochemistry  
Consultant Biochemistry

Mrs. Latha B S  
MSc, Mphil, Biochemistry  
Incharge, Consultant Biochemistry

Note

- Abnormal results are highlighted.
  - Results relate to the sample only.
  - Kindly correlate clinically.
- (Post Prandial Blood Sugar (PPBS) -> Auto Authorized)

