

**PATIENT NAME : ARJUN P C**
**REF. DOCTOR : DR. A M ANTO**
**CODE/NAME & ADDRESS :** CA00010147 -

 MEDIWHEEL ARCOFEMI HEALTHCARE LIMITED  
 F701A, LADO SARAI, NEW DELHI, SOUTH DELHI,  
 DELHI,  
 SOUTH DELHI 110030  
 8800465156

**ACCESSION NO :** 4177WK003257

**PATIENT ID :** ARJUM2511924177

**CLIENT PATIENT ID:**
**ABHA NO :**
**AGE/SEX :** 31 Years Male

**DRAWN :**
**RECEIVED :** 25/11/2023 11:51:37

**REPORTED :** 27/11/2023 09:24:08

Test Report Status	<u>Preliminary</u>	Results	Biological Reference Interval	Units
--------------------	--------------------	---------	-------------------------------	-------

**MEDIWHEEL HEALTH CHEKUP BELOW 40(M)TMT**
**OPHTHAL**

OPTHAL

ATTACHED

**TREADMILL TEST**

TREADMILL TEST

COMPLETED

**PHYSICAL EXAMINATION**

PHYSICAL EXAMINATION

COMPLETED

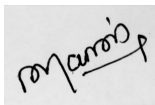
**MANJU SHAJI  
RADIOGRAPHER**

Page 1 Of 8



View Details



View Report

**PERFORMED AT :**

 DDRC AGILUS PATHLABS LIMITED  
 Room A1, Ground Floor, Sitaram Tejal,  
 Opp.110KV Substation, Ashwini Junction  
 TRICHUR, 680022  
 KERALA, INDIA  
 Tel : 93334 93334  
 Email : customercare.ddrc@agilus.in

**Patient Ref. No. 66600006878046**

**PATIENT NAME : ARJUN P C**
**REF. DOCTOR : DR. A M ANTO**
**CODE/NAME & ADDRESS : CA00010147 -**

 MEDIWHEEL ARCOFEMI HEALTHCARE LIMITED  
 F701A, LADO SARAI, NEW DELHI,SOUTH DELHI,  
 DELHI,  
 SOUTH DELHI 110030  
 8800465156

**ACCESSION NO : 4177WK003257**
**PATIENT ID : ARJUM2511924177**
**CLIENT PATIENT ID:**
**ABHA NO :**
**AGE/SEX : 31 Years Male**
**DRAWN :**
**RECEIVED : 25/11/2023 11:51:37**
**REPORTED : 27/11/2023 09:24:08**

Test Report Status	Preliminary	Results	Units
--------------------	-------------	---------	-------

**MEDIWHEEL HEALTH CHEKUP BELOW 40(M)TMT**
**ECG WITH REPORT**
**REPORT**

COMPLETED

**USG ABDOMEN AND PELVIS**
**REPORT**

COMPLETED

**CHEST X-RAY WITH REPORT**
**REPORT**

COMPLETED

**HAEMATOLOGY**
**MEDIWHEEL HEALTH CHEKUP BELOW 40(M)TMT**
**GLYCOSYLATED HEMOGLOBIN(HBA1C), EDTA WHOLE BLOOD**

HBA1C	5.3	Normal	: 4.0 -	%
			5.6%.	
		Non-diabetic level	: < 5.7%.	
		Diabetic	: >6.5%	

**Glycemic control goal**

More stringent goal : &lt; 6.5 %.

General goal : &lt; 7%.

Less stringent goal : &lt; 8%.

**Glycemic targets in CKD :-**

If eGFR &gt; 60 : &lt; 7%.

If eGFR &lt; 60 : 7 - 8.5%.

MEAN PLASMA GLUCOSE	105.4	< 116.0	mg/dL
---------------------	-------	---------	-------

**DR. SINDHU GEORGE, MBBS, MD**  
 (Reg No TCMC:28380)  
 QUALITY MANAGER

**JESSY T P**  
 LAB TECHNOLOGIST

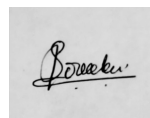
**SREEDEVI MP**  
 LAB TECHNOLOGIST

Page 2 Of 8



View Details



View Report

**PERFORMED AT :**

 DDRC AGILUS PATHLABS LIMITED  
 Room A1, Ground Floor, Sitaram Tejal,  
 Opp.110KV Substation, Ashwini Junction  
 TRICHUR, 680022  
 KERALA, INDIA  
 Tel : 93334 93334  
 Email : customercare.ddrc@agilus.in

**Patient Ref. No. 66600006878046**

PATIENT NAME : ARJUN P C

REF. DOCTOR : DR. A M ANTO

CODE/NAME &amp; ADDRESS : CA00010147 -

MEDIWHEEL ARCOFEMI HEALTHCARE LIMITED  
F701A, LADO SARAI, NEW DELHI, SOUTH DELHI,  
DELHI,  
SOUTH DELHI 110030  
8800465156

ACCESSION NO : 4177WK003257

PATIENT ID : ARJUM2511924177

CLIENT PATIENT ID:

ABHA NO :

AGE/SEX : 31 Years Male

DRAWN :

RECEIVED : 25/11/2023 11:51:37

REPORTED : 27/11/2023 09:24:08

Test Report Status	Preliminary	Results	Units
--------------------	-------------	---------	-------

**BLOOD COUNTS, EDTA WHOLE BLOOD**

HEMOGLOBIN	14.5	13.0 - 17.0	g/dL
RED BLOOD CELL COUNT	4.85	4.5 - 5.5	mil/ $\mu$ L
WHITE BLOOD CELL COUNT	5.10	4.0 - 10.0	thou/ $\mu$ L
PLATELET COUNT	221	150 - 410	thou/ $\mu$ L

**RBC AND PLATELET INDICES**

HEMATOCRIT	42.9	40 - 50	%
MEAN CORPUSCULAR VOL	88.5	83 - 101	fL
MEAN CORPUSCULAR HGB.	29.8	27.0 - 32.0	pg
MEAN CORPUSCULAR HEMOGLOBIN CONCENTRATION	33.7	31.5 - 34.5	g/dL
RED CELL DISTRIBUTION WIDTH	11.7	11.6 - 14.0	%
MENTZER INDEX	18.3		
MEAN PLATELET VOLUME	9.2	6.8 - 10.9	fL

**WBC DIFFERENTIAL COUNT**

SEGMENTED NEUTROPHILS	60	40 - 80	%
LYMPHOCYTES	30	20 - 40	%
MONOCYTES	05	2 - 10	%
EOSINOPHILS	05	1 - 6	%
BASOPHILS	00	< 1 - 2	%
ABSOLUTE NEUTROPHIL COUNT	3.06	2.0 - 7.0	thou/ $\mu$ L
ABSOLUTE LYMPHOCYTE COUNT	1.53	1 - 3	thou/ $\mu$ L
ABSOLUTE MONOCYTE COUNT	0.26	0.20 - 1.00	thou/ $\mu$ L
ABSOLUTE EOSINOPHIL COUNT	0.26	0.02 - 0.50	thou/ $\mu$ L
NEUTROPHIL LYMPHOCYTE RATIO (NLR)	2.2		



DR. SINDHU GEORGE, MBBS, MD  
(Reg No TCMC:28380)  
QUALITY MANAGER



JESSY T P  
LAB TECHNOLOGIST

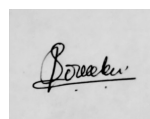

SREEDEVI MP  
LAB TECHNOLOGIST

Page 3 Of 8



View Details



View Report

**PERFORMED AT :**

DDRC AGILUS PATHLABS LIMITED  
Room A1, Ground Floor, Sitaram Tejal,  
Opp.110KV Substation, Ashwini Junction  
TRICHUR, 680022  
KERALA, INDIA  
Tel : 93334 93334  
Email : customercare.ddrc@agilus.in



Patient Ref. No. 66600006878046

PATIENT NAME : ARJUN P C

REF. DOCTOR : DR. A M ANTO

CODE/NAME & ADDRESS : CA00010147 -  
MEDIWHEEL ARCOFEMI HEALTHCARE LIMITED  
F701A, LADO SARAI, NEW DELHI,SOUTH DELHI,  
DELHI,  
SOUTH DELHI 110030  
8800465156

ACCESSION NO : **4177WK003257**  
PATIENT ID : ARJUM2511924177  
CLIENT PATIENT ID:  
ABHA NO :

AGE/SEX : 31 Years Male  
DRAWN :  
RECEIVED : 25/11/2023 11:51:37  
REPORTED : 27/11/2023 09:24:08

Test Report Status	Preliminary	Results	Units
--------------------	-------------	---------	-------

**ERYTHROCYTE SEDIMENTATION RATE (ESR), EDTA BLOOD**

SEDIMENTATION RATE (ESR)	<b>18 High</b>	0 - 14	mm at 1 hr
--------------------------	----------------	--------	------------

**SUGAR URINE - POST PRANDIAL**

SUGAR URINE - POST PRANDIAL	NOT DETECTED	NOT DETECTED
-----------------------------	--------------	--------------

**SUGAR URINE - FASTING**

SUGAR URINE - FASTING	NOT DETECTED	NOT DETECTED
-----------------------	--------------	--------------

**IMMUNOHAEMATOLOGY****MEDIWHEEL HEALTH CHEKUP BELOW 40(M)TMT****ABO GROUP & RH TYPE, EDTA WHOLE BLOOD**

ABO GROUP	TYPE A
RH TYPE	POSITIVE

**BIO CHEMISTRY****MEDIWHEEL HEALTH CHEKUP BELOW 40(M)TMT****BUN/CREAT RATIO**

BUN/CREAT RATIO	7.2
-----------------	-----

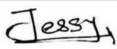

JESSY T P  
LAB TECHNOLOGIST



DR. SINDHU GEORGE, MBBS, MD  
(Reg No TCMC:28380)  
QUALITY MANAGER



View Details



View Report

**PERFORMED AT :**

DDRC AGILUS PATHLABS LIMITED  
Room A1, Ground Floor, Sitaram Tejal,  
Opp.110KV Substation, Ashwini Junction  
TRICHUR, 680022  
KERALA, INDIA  
Tel : 93334 93334  
Email : customercare.ddrc@agilus.in



Patient Ref. No. 66600006878046

PATIENT NAME : ARJUN P C

REF. DOCTOR : DR. A M ANTO

CODE/NAME & ADDRESS : CA00010147 -  
MEDIWHEEL ARCOFEMI HEALTHCARE LIMITED  
F701A, LADO SARAI, NEW DELHI,SOUTH DELHI,  
DELHI,  
SOUTH DELHI 110030  
8800465156

ACCESSION NO : **4177WK003257**  
PATIENT ID : ARJUM2511924177  
CLIENT PATIENT ID:  
ABHA NO :

AGE/SEX : 31 Years Male  
DRAWN :  
RECEIVED : 25/11/2023 11:51:37  
REPORTED : 27/11/2023 09:24:08

Test Report Status	Preliminary	Results	Units
--------------------	-------------	---------	-------

**CREATININE, SERUM**

CREATININE	0.83	18 - 60 yrs : 0.9 - 1.3	mg/dL
------------	------	-------------------------	-------

**GLUCOSE, POST-PRANDIAL, PLASMA**

GLUCOSE, POST-PRANDIAL, PLASMA	102	Diabetes Mellitus : > or = 200. Impaired Glucose tolerance/ Prediabetes : 140 - 199. Hypoglycemia : < 55.	mg/dL
--------------------------------	-----	--	-------

**GLUCOSE FASTING,FLUORIDE PLASMA**

FBS (FASTING BLOOD SUGAR)	100	Diabetes Mellitus : > or = 126. Impaired fasting Glucose/ Prediabetes : 101 - 125. Hypoglycemia : < 55.	mg/dL
---------------------------	-----	--	-------

**LIVER FUNCTION TEST WITH GGT**

BILIRUBIN, TOTAL	0.81	General Range : < 1.1	mg/dL
BILIRUBIN, DIRECT	0.35	General Range : < 0.3	mg/dL
BILIRUBIN, INDIRECT	0.46	0.00 - 1.00	mg/dL
TOTAL PROTEIN	6.5	Ambulatory : 6.4 - 8.3 Recumbant : 6 - 7.8	g/dL
ALBUMIN	4.8	20-60yrs : 3.5 - 5.2	g/dL
GLOBULIN	<b>1.7 Low</b>	2.0 - 4.1	g/dL
ALBUMIN/GLOBULIN RATIO	<b>2.8 High</b>	1.0 - 2.0	RATIO
ASPARTATE AMINOTRANSFERASE (AST/SGOT)	28	Adults : < 40	U/L
ALANINE AMINOTRANSFERASE (ALT/SGPT)	42	Adults : < 45	U/L
ALKALINE PHOSPHATASE	109	Adult(<60yrs) : 40 - 130	U/L
GAMMA GLUTAMYL TRANSFERASE (GGT)	53	Adult (male) : < 60	U/L

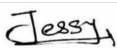

JESSY T P  
LAB TECHNOLOGIST



DR. SINDHU GEORGE, MBBS, MD  
(Reg No TCMC:28380)  
QUALITY MANAGER

Page 5 Of 8



View Details



View Report

**PERFORMED AT :**

DDRC AGILUS PATHLABS LIMITED  
Room A1, Ground Floor, Sitaram Tejal,  
Opp.110KV Substation, Ashwini Junction  
TRICHUR, 680022  
KERALA, INDIA  
Tel : 93334 93334  
Email : customercare.ddrc@agilus.in



Patient Ref. No. 66600006878046

<b>PATIENT NAME : ARJUN P C</b>		<b>REF. DOCTOR : DR. A M ANTO</b>	
<b>CODE/NAME &amp; ADDRESS :</b> CA00010147 - MEDIWHEEL ARCOFEMI HEALTHCARE LIMITED F701A, LADO SARAI, NEW DELHI,SOUTH DELHI, DELHI, SOUTH DELHI 110030 8800465156	<b>ACCESSION NO :</b> <b>4177WK003257</b>	<b>AGE/SEX :</b> 31 Years Male	
	<b>PATIENT ID :</b> ARJUM2511924177	<b>DRAWN :</b>	
	<b>CLIENT PATIENT ID:</b>	<b>RECEIVED :</b> 25/11/2023 11:51:37	
	<b>ABHA NO :</b>	<b>REPORTED :</b> 27/11/2023 09:24:08	

Test Report Status	Preliminary	Results	Units
--------------------	-------------	---------	-------

**TOTAL PROTEIN, SERUM**

TOTAL PROTEIN	6.5	Ambulatory : 6.4 - 8.3 Recumbant : 6 - 7.8	g/dL
---------------	-----	---	------

**URIC ACID, SERUM**

URIC ACID	7.1	Adults : 3.4-7	mg/dL
-----------	-----	----------------	-------

**BLOOD UREA NITROGEN (BUN), SERUM**

BLOOD UREA NITROGEN	6	Adult(<60 yrs) : 6 to 20	mg/dL
---------------------	---	--------------------------	-------

**BIOCHEMISTRY - LIPID**

**MEDIWHEEL HEALTH CHEKUP BELOW 40(M)TMT**

**LIPID PROFILE, SERUM**

CHOLESTEROL	138	Desirable : < 200 Borderline : 200-239 High : >or= 240	mg/dL
TRIGLYCERIDES	49	Normal : < 150 High : 150-199 Hypertriglyceridemia : 200-499 Very High : > 499	mg/dL
HDL CHOLESTEROL	40	General range : 40-60	mg/dL
LDL CHOLESTEROL, DIRECT	93	Optimum : < 100 Above Optimum : 100-139 Borderline High : 130-159 High : 160-189 Very High : >or= 190	mg/dL
NON HDL CHOLESTEROL	98	Desirable: Less than 130	mg/dL

**JESSY T P**  
**LAB TECHNOLOGIST**

**DR. SINDHU GEORGE, MBBS, MD**  
**(Reg No TCMC:28380)**  
**QUALITY MANAGER**



View Details



View Report

**PERFORMED AT :**

DDRC AGILUS PATHLABS LIMITED  
Room A1, Ground Floor, Sitaram Tejal,  
Opp.110KV Substation, Ashwini Junction  
TRICHUR, 680022  
KERALA, INDIA  
Tel : 93334 93334  
Email : customercare.ddrc@agilus.in



**Patient Ref. No. 666000006878046**

PATIENT NAME : ARJUN P C

REF. DOCTOR : DR. A M ANTO

CODE/NAME &amp; ADDRESS : CA00010147 -

MEDIWHEEL ARCOFEMI HEALTHCARE LIMITED  
F701A, LADO SARAI, NEW DELHI, SOUTH DELHI,  
DELHI,  
SOUTH DELHI 110030  
8800465156ACCESSION NO : **4177WK003257**

PATIENT ID : ARJUM2511924177

CLIENT PATIENT ID:

ABHA NO :

AGE/SEX : 31 Years Male

DRAWN :

RECEIVED : 25/11/2023 11:51:37

REPORTED : 27/11/2023 09:24:08

Test Report Status	Preliminary	Results	Units
--------------------	-------------	---------	-------

VERY LOW DENSITY LIPOPROTEIN	9.8	Above Desirable: 130 - 159 Borderline High: 160 - 189 High: 190 - 219 Very high: > or = 220 < or = 30.0	mg/dL
CHOL/HDL RATIO	3.5	3.30 - 4.40	
LDL/HDL RATIO	2.3	0.5 - 3.0	

## SPECIALISED CHEMISTRY - HORMONE

## MEDIWHEEL HEALTH CHEKUP BELOW 40(M)TMT

## THYROID PANEL, SERUM

T3	117.23	20-50 yrs : 60-181	ng/dL
T4	8.30	3.2 - 12.6	µg/dl
TSH 3RD GENERATION	1.830	18-49 yrs : 0.4-4.2	µIU/mL

## CLINICAL PATH - URINALYSIS

## MEDIWHEEL HEALTH CHEKUP BELOW 40(M)TMT

## PHYSICAL EXAMINATION, URINE

COLOR	PALE YELLOW
APPEARANCE	CLEAR

## CHEMICAL EXAMINATION, URINE

PH	5.0	4.7 - 7.5
SPECIFIC GRAVITY	1.005	1.003 - 1.035
PROTEIN	NOT DETECTED	NOT DETECTED
GLUCOSE	NOT DETECTED	NOT DETECTED

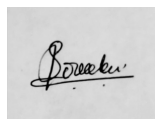
SREEDEVI MP  
LAB TECHNOLOGIST

DR. SINDHU GEORGE, MBBS, MD  
(Reg No TCMC:28380)  
QUALITY MANAGER

JESSY T P  
LAB TECHNOLOGIST

Page 7 Of 8



View Details



View Report

## PERFORMED AT :

DDRC AGILUS PATHLABS LIMITED  
Room A1, Ground Floor, Sitaram Tejal,  
Opp.110KV Substation, Ashwini Junction  
TRICHUR, 680022  
KERALA, INDIA  
Tel : 93334 93334  
Email : customercare.ddrc@agilus.in

Patient Ref. No. 666000006878046

**PATIENT NAME : ARJUN P C** **REF. DOCTOR : DR. A M ANTO**

<b>CODE/NAME &amp; ADDRESS :</b> CA00010147 - MEDIWHEEL ARCOFEMI HEALTHCARE LIMITED F701A, LADO SARAI, NEW DELHI,SOUTH DELHI, DELHI, SOUTH DELHI 110030 8800465156	<b>ACCESSION NO :</b> <b>4177WK003257</b> <b>PATIENT ID :</b> ARJUM2511924177 <b>CLIENT PATIENT ID:</b> <b>ABHA NO :</b>	<b>AGE/SEX :</b> 31 Years Male <b>DRAWN :</b> <b>RECEIVED :</b> 25/11/2023 11:51:37 <b>REPORTED :</b> 27/11/2023 09:24:08
---	---	--

Test Report Status	Preliminary	Results	Units
--------------------	-------------	---------	-------

KETONES		NOT DETECTED	NOT DETECTED
BLOOD		NOT DETECTED	NOT DETECTED
BILIRUBIN		NOT DETECTED	NOT DETECTED
UROBILINOGEN		NORMAL	NORMAL
NITRITE		NOT DETECTED	NOT DETECTED

**MICROSCOPIC EXAMINATION, URINE**

RED BLOOD CELLS	NOT DETECTED	NOT DETECTED	/HPF
WBC	3-5	0-5	/HPF
EPITHELIAL CELLS	<b>5-7</b>	0-5	/HPF
CASTS	NOT DETECTED		
CRYSTALS	NOT DETECTED		
BACTERIA	NOT DETECTED	NOT DETECTED	

**CLINICAL PATH - STOOL ANALYSIS**

<b>MEDIWHEEL HEALTH CHEKUP BELOW 40(M)TMT</b>	RESULT PENDING
<b>PHYSICAL EXAMINATION,STOOL</b>	RESULT PENDING
<b>CHEMICAL EXAMINATION,STOOL</b>	RESULT PENDING
<b>MICROSCOPIC EXAMINATION,STOOL</b>	RESULT PENDING



View Details



View Report

**PERFORMED AT :**

DDRC AGILUS PATHLABS LIMITED  
Room A1, Ground Floor, Sitaram Tejal,  
Opp.110KV Substation, Ashwini Junction  
TRICHUR, 680022  
KERALA, INDIA  
Tel : 93334 93334  
Email : customercare.ddrc@agilus.in



**Patient Ref. No. 66600006878046**





If the examinee is suffering from an acute life threatening situation, you may be obliged to disclose the result of the medical examination to the examinee.

1. Name of the examinee	:	Mr./Mrs./Ms. <b>ARJUN P.C</b>
2. Mark of Identification	:	(Mole/Scar/any other (specify location)): <b>Lt Palm</b>
3. Age/Date of Birth	:	<b>13-11-1999</b> Gender: <b>F/M</b>
4. Photo ID Checked	:	(Passport/Election Card/PAN Card/Driving Licence/Company ID)

**PHYSICAL DETAILS:**

a. Height ... <b>128</b> ... (cms)	b. Weight ..... <b>80</b> ..... (Kgs)	c. Girth of Abdomen ..... <b>82</b> ..... (cms)
d. Pulse Rate ... <b>70</b> ... (/Min)	e. Blood Pressure:	Systolic                  Diastolic
	1 <sup>st</sup> Reading	<b>110</b> <b>70</b>
	2 <sup>nd</sup> Reading	

**FAMILY HISTORY:**

Relation	Age if Living	Health Status	If deceased, age at the time and cause
Father	<b>58</b>	<b>Good</b>	
Mother	<b>54</b>	<b>"</b>	
Brother(s)	<b>-</b>		
Sister(s)	<b>28</b>	<b>"</b>	

**HABITS & ADDICTIONS:** Does the examinee consume any of the following?

Tobacco in any form	Sedative	Alcohol
<b>no</b>	<b>no</b>	<b>no</b>

**PERSONAL HISTORY**

- a. Are you presently in good health and entirely free from any mental or Physical impairment or deformity. If No, please attach details. **Y/N**
- b. Have you undergone/been advised any surgical procedure? **Y/N**
- c. During the last 5 years have you been medically examined, received any advice or treatment or admitted to any hospital? **Y/N**
- d. Have you lost or gained weight in past 12 months? **Y/N**

**Have you ever suffered from any of the following?**

- Psychological Disorders or any kind of disorders of the Nervous System? **Y/N**
- Any disorders of Respiratory system? **Y/N**
- Any Cardiac or Circulatory Disorders? **Y/N**
- Enlarged glands or any form of Cancer/Tumour? **Y/N**
- Any Musculoskeletal disorder? **Y/N**
- Any disorder of Gastrointestinal System? **Y/N**
- Unexplained recurrent or persistent fever, and/or weight loss **Y/N**
- Have you been tested for HIV/HBsAg / HCV before? If yes attach reports **Y/N**
- Are you presently taking medication of any kind? **Y/N**

**DDRC SRL Diagnostics Limited**

Corp. Office: DDRC SRL Tower, G- 131, Panampilly Nagar, Ernakulam - 682 036  
 Ph No. 0484-2318223, 2318222, e-mail: info@ddrcsrl.com, web: www.ddrcsrl.com

Corp. Office: DDRC SRL Tower, G-131, Panampilly Nagar, Ernakulam - 682 036. Ph No. 2310688, 2318222. web: www.ddrcsrl.com

- Any disorders of Urinary System? **Y/N**
- Any disorder of the Eyes, Ears, Nose, Throat or Mouth & Skin **Y/N**

**FOR FEMALE CANDIDATES ONLY**

- a. Is there any history of diseases of breast/genital organs? **Y/N**
- b. Is there any history of abnormal PAP Smear/Mammogram/USG of Pelvis or any other tests? (If yes attach reports) **Y/N**
- c. Do you suspect any disease of Uterus, Cervix or Ovaries? **Y/N**
- d. Do you have any history of miscarriage/abortion or MTP **Y/N**
- e. For Parous Women, were there any complication during pregnancy such as gestational diabetes, hypertension etc **Y/N**
- f. Are you now pregnant? If yes, how many months? **Y/N**

**CONFIDENTIAL COMMENTS FROM MEDICAL EXAMINER**

- Was the examinee co-operative? **Y/N**
- Is there anything about the examinee's health, lifestyle that might affect him/her in the near future with regard to his/her job? **Y/N**
- Are there any points on which you suggest further information be obtained? **Y/N**
- Based on your clinical impression, please provide your suggestions and recommendations below;

*Advised lifestyle modification*

- Do you think he/she is **MEDICALLY FIT** or UNFIT for employment. **FIT**

**MEDICAL EXAMINER'S DECLARATION**

I hereby confirm that I have examined the above individual after verification of his/her identity and the findings stated above are true and correct to the best of my knowledge.

Name & Signature of the Medical Examiner : *[Signature]*  
 Seal of Medical Examiner : **Dr. A. M. ANTO IOFHS (Rtd.)  
 B.Sc, MBBS; DIH (Cal), PGDHA  
 Reg. No : 5667  
 CONSULTANT  
 DDRC AGILUS PATHLABS LIMITED  
 THRISSUR - 680 022**

Name & Seal of DDRC SRL Branch :

Date & Time : *27-11-2023*



**DDRC SRL Diagnostics Limited**

Corp. Office: DDRC SRL Tower, G- 131, Panampilly Nagar, Ernakulam - 682 036  
 Ph No. 0484-2318223, 2318222, e-mail: info@ddrcsrl.com, web: www.ddrcsrl.com

Regd. Office: 4th Floor, Prime Square, Plot No.1, Gaiwadi Industrial Estate, S.V. Road, Goregaon (West), Mumbai - 400062.

ID: 74 25-11-2023 09:24:17

0.67~35Hz AC50 25mm/s 10mm/mV 50 V1.0 SEMIP V1.7

Arrow CE

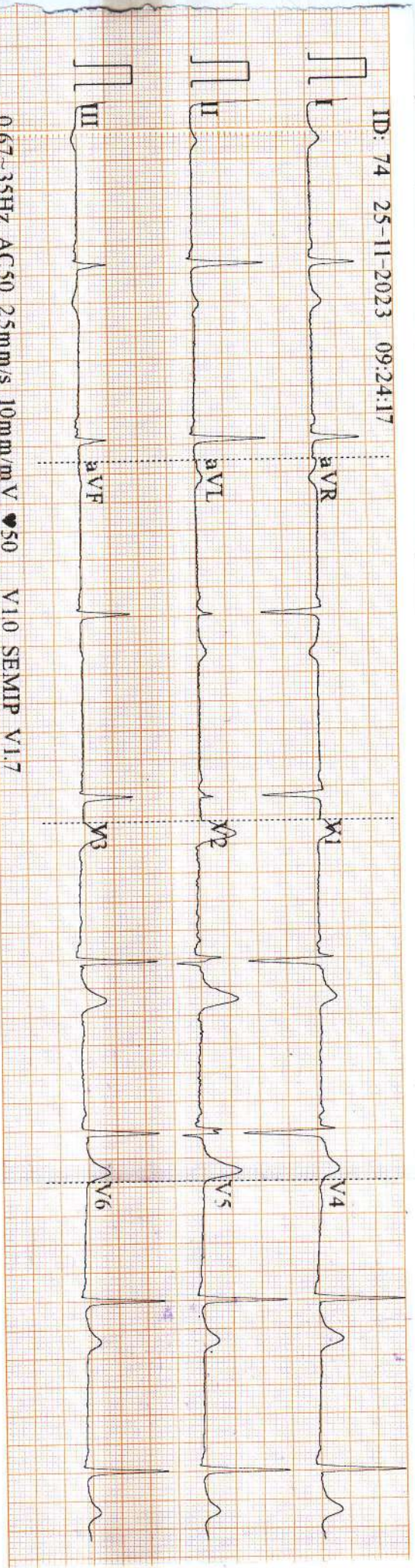

11:55:00 52-11-5053 08:55:11  
 11:55:00 52-11-5053 08:55:11  
 11:55:00 52-11-5053 08:55:11

**Diagnosis Information:**  
 Sinus Bradycardia



*Prashant K. A*  
 Registrar  
 Consultant Cardiologist  
 (Interventional Cardiac)  
 Reg. No: 27293  
 MBBS (Medicine), D(Card)  
 MBBS (Gen. Med.)  
 MBBS (Gen. Med.)  
 MBBS (Gen. Med.)

ID: 74  
 Male  
 31 Years  
 cm  
 mmHg  
 kg  
 50  
 105  
 136  
 98  
 409/373 ms  
 7/52/18 °  
 1.523/1.265 mV

*eg sinus brady cardia*  
*Essentially n/w*

Report Confirmed by:



# Drishyam Eye Care Hospital LLP

See The World With Us



## VISION CERTIFICATE

This is to certify that.....**ARJUN.P.C. (31m)**.....has been  
examined and results are as follows

	Right Eye	Left Eye
Distant Vision	: G/C	G/C
Near vision	: N6	N6
IOP(Intra ocular pressure)	: 16 (mm of Hg) wrt	13 (mm of Hg)
Anterior segment	: Normal	Normal
Fundus	: Normal	Normal
Squint	: Nil	Nil
Colour Vision	: Normal	Normal

Doctor's Signature

Place : **Thrissur**

Date : **25/11/2023**



*Reshmi*  
**DR. RESHMI E. GEORGE**  
M.B.B.S., MS(OPH)  
CONSULTANT OPHTHALMOLOGIST  
Reg.No : 44076

Contact: 0487 22 222 99  
www.drishyameye.com  
info@drishyameye.com

**Drishyam Eye Care Hospital LLP**  
Opp. BSNL Office, Kovilakathumpadam, Thrissur,  
Kerala -680022 | Mob: +91 7025 11 11 99

<b>Patient Name: Mr. ARJUN</b>	<b>Age: 31 Y</b>	<b>Sex: Male</b>
<b>Ref. Consultant :</b>	<b>AC No:</b>	<b>Date: 25.11.2023</b>
<b>Clinical details: Health check up</b>		

### USG ABDOMEN AND PELVIS

**Liver measures 15.5 cm, normal in size and fatty in echotexture.** No focal lesions seen. PV and CBD are normal in course and calibre. No dilatation of intrahepatic biliary radicals seen. Subphrenic spaces are normal.

Gall bladder is distended and appears normal.

Spleen measures 9.7 cm, normal in size and echotexture. No focal or diffuse lesions seen.

Pancreas (head & body) is normal in size and echotexture. No focal lesions seen. No duct dilatation or calcification seen. Tail is obscured.

Right kidney measures 10.2 x 4.3 cm. Normal in size and cortical echogenicity. Cortico medullary differentiation is maintained. No calculus or mass seen. No dilatation of pelvicalyceal system.

Left kidney measures 9.3 x 5.4 cm. Normal in size and cortical echogenicity. Cortico medullary differentiation is maintained. No calculus or mass seen. No dilatation of pelvicalyceal system.

Urinary bladder is distended. Wall appears normal. No calculus or mass seen.

Prostate measures 16 cc, normal

No ascites. Upper para aortic area normal. No significant bowel wall thickening noted.

### IMPRESSION

➤ **Grade I fatty infiltration of liver.**

**DR. BHARATH CHANDRAN G.**  
**MBBS, MD-REG NO: 53107(TCMC)**  
**CONSULTANT RADIOLOGIST**

*Thanks for your referral. Ultrasound reports need not be fully accurate. It has to be correlated clinically and with relevant investigations.*

**Dr. BHARATH CHANDRAN G**  
**MBBS, MD**  
**CONSULTANT RADIOLOGIST**  
**Reg. No.: 53107 (TCMC)**



**INDIAN UNION  
KERALA STATE  
DRIVING LICENCE**

No.: 8/8765/2010      Date: 09/09/2010  
Name : ARJUN. P. C  
S/W/D of : CHANDRAN. P. G  
Address : POLIYEDATHUPARAMBIL HOUSE  
          P.O KAINOOR  
          THRISSUR

Date of Birth : 20/05/1992  
Blood Group : A+  
Category :  
Non-Transport  
Transport

Valid from : 09/09/2010      Valid To : 08/09/2030  
Temp. Address : LEARNERS DRIVING SCHOOL  
                  PUTHUR P.O  
                  THRISSUR



ARJUN.P.C





R

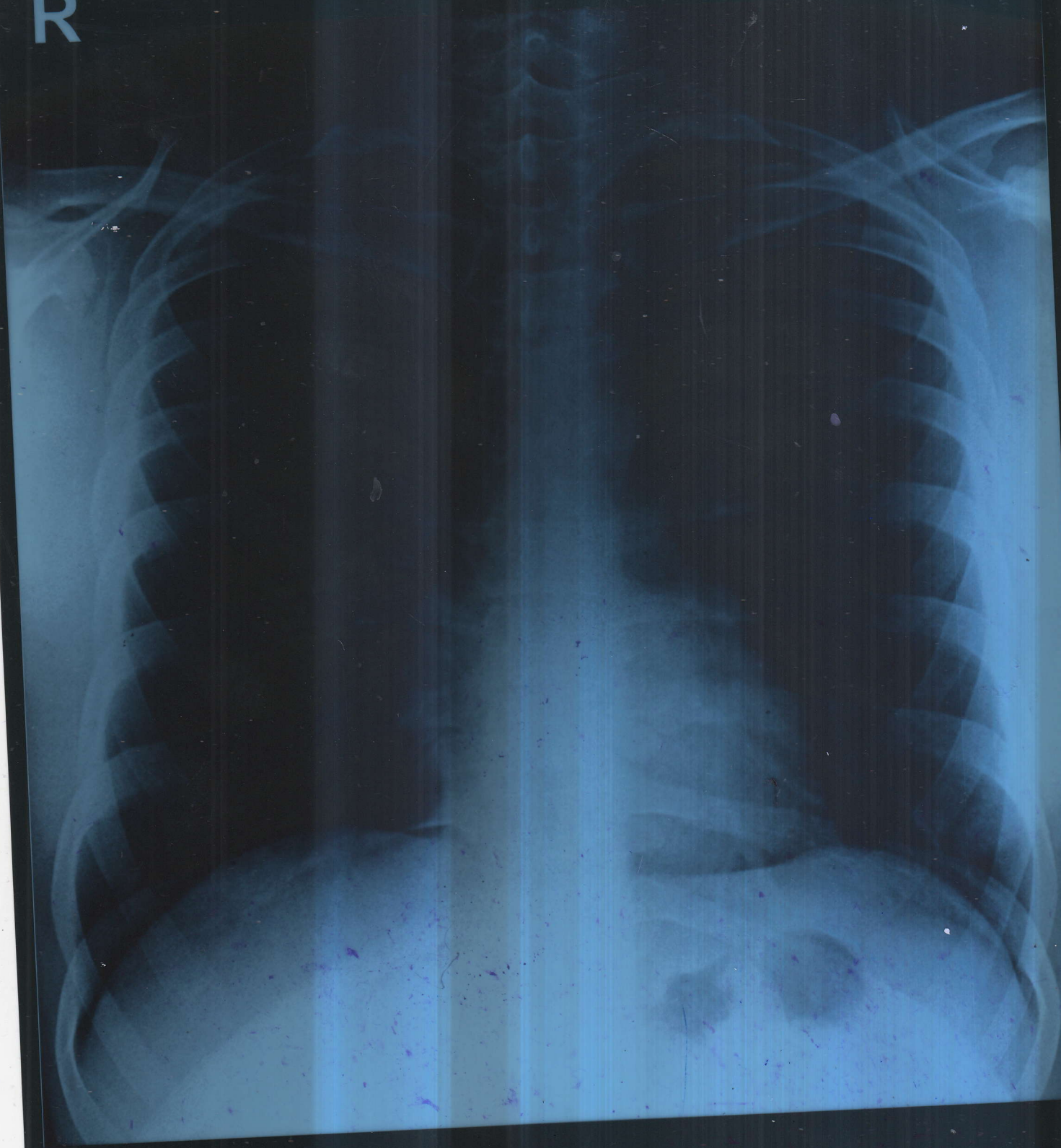

ARJUN 31Y/M WK 3257

CHEST-PA 25-Nov-23 09:22 AM

DDRC AGILUS, THRISSUR. PH9446425900

**Name: ARJUN**  
**Date: 25.11.2023**

**Age/Sex: 31 Y /MALE**

**CHEST X-RAY (PA View):**

Trachea is central.

Cardiac shadow appears normal in size and configuration.

Both lung fields are clear.

Bilateral costophrenic and cardiophrenic angles are clear.

No focal consolidation, effusion, pulmonary edema or pneumothorax.

Both hila appear normal.

Bony thorax and soft tissues are unremarkable.

**IMPRESSION:**

➤ **No significant abnormality detected.**



*[Handwritten Signature]*  
**DR. ALPHA MARIA ABRAHAM**  
**DMRD, DNB-REG NO:52753**  
**CONSULTANT RADIOLOGIST**

**Dr. ALPHA MARIA ABRAHAM**  
**DMRD, DNB**  
**CONSULTANT RADIOLOGIST**  
**Reg.No: 52753 (TCMC)**

ARJUN (31 M)

ID: 26895

Date: 25-Nov-23

Exec Time : 0 m 0 s

Stage Time : 0 m 21 s HR: 83 bpm

Protocol: Bruce

Stage: Supine

Speed: 0 mph

Grade: 0 %

(THR: 170 bpm)

B.P: 110 / 70

DDRC AGILUS

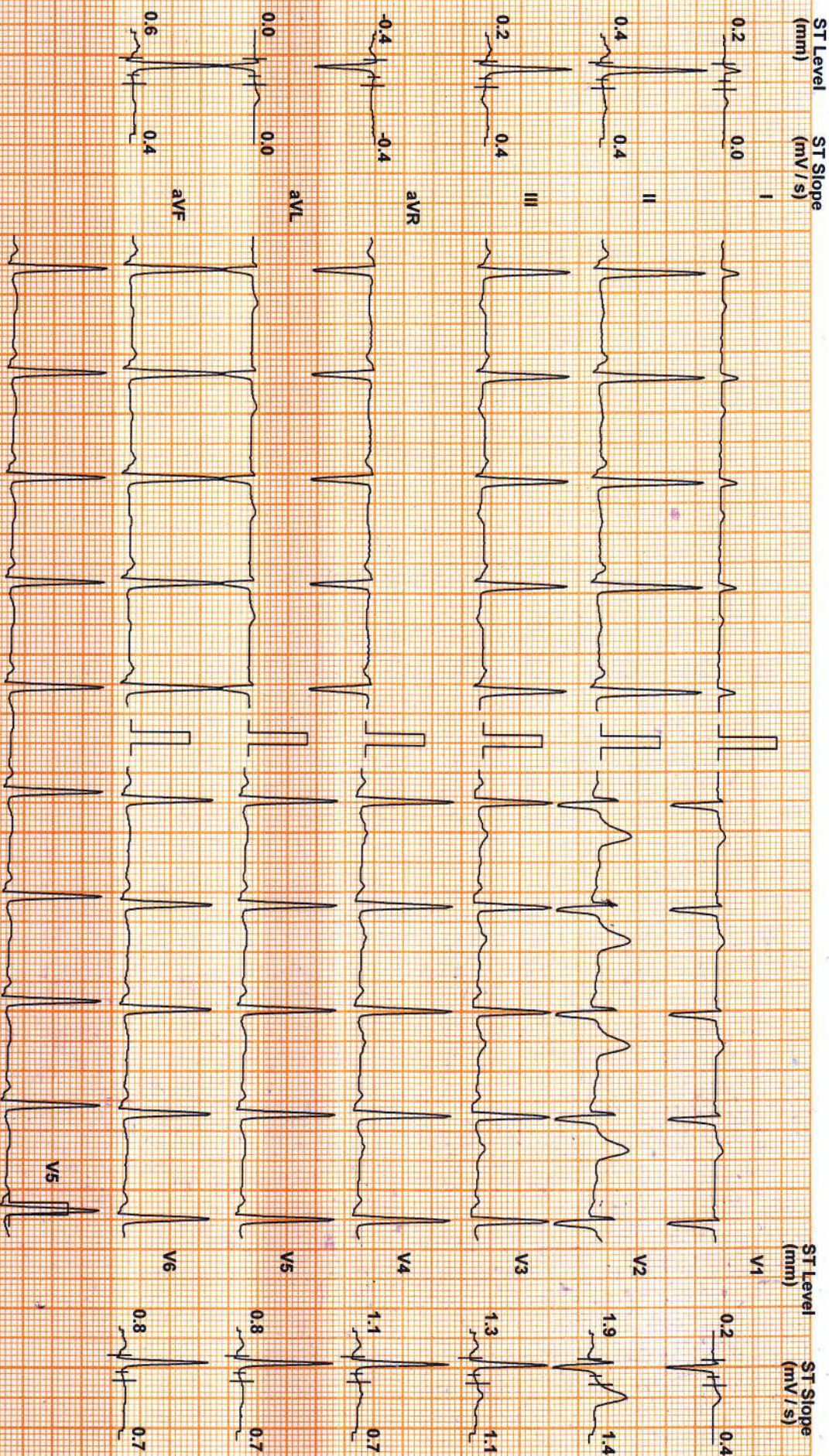

Chart Speed: 25 mm/sec  
Schiller CS-20 V1.4

Filter: 35 Hz

Mains Filtr: ON

Amp: 10 mm

ISO = R - 60 ms

J = R + 60 ms

Post J = J + 60 ms

Linked Median

ARJUN (31 M)

DDRC AGILUS

ID: 26895

Date: 25-Nov-23

Exec Time : 0 m 0 s

Stage Time : 0 m 20 s HR: 85 bpm

Protocol: Bruce

Stage: Standing

Speed: 0 mph

Grade: 0 %

(THR: 170 bpm)

B.P: 110 / 70

ST Level (mm) ST Slope (mV/s)

ST Level (mm) ST Slope (mV/s)

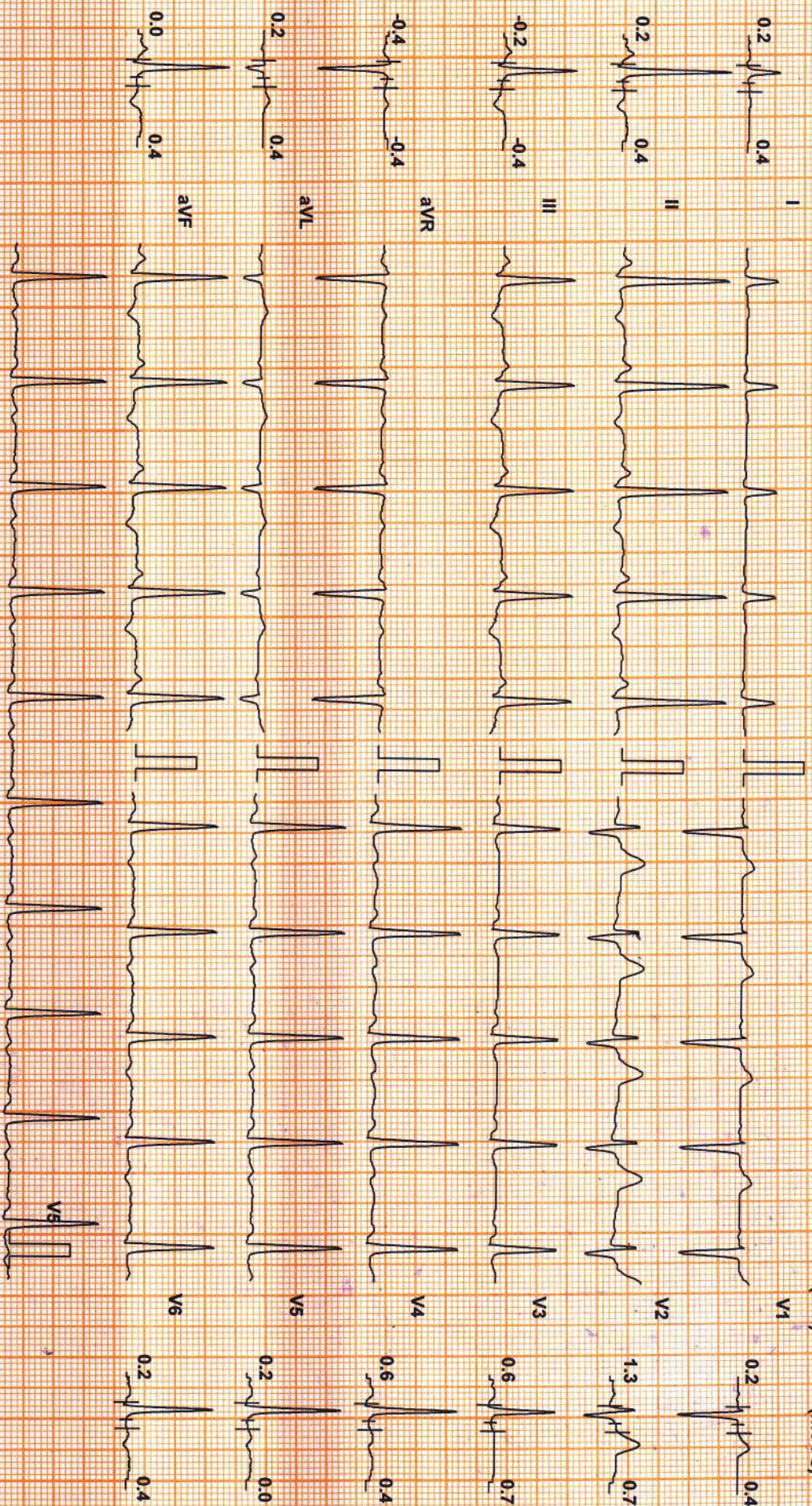

Chart Speed: 25 mm/sec  
Schlier CS-20 V 1.4

Filter: 35 Hz

Mains Filtr: ON

Amp: 10 mm  
Linked Median

Isr = R - 60 ms  
J = R + 60 ms  
Post J = J + 60 ms

ARJUN (31 M)

ID: 26895

Date: 25-Nov-23

Exec Time : 3 m 0 s

Stage Time : 3 m 0 s

HR: 106 bpm

Protocol: Bruce

Stage: 1

Speed: 1.7 mph

Grade: 10 %

(THR: 170 bpm)

B.P: 114/74

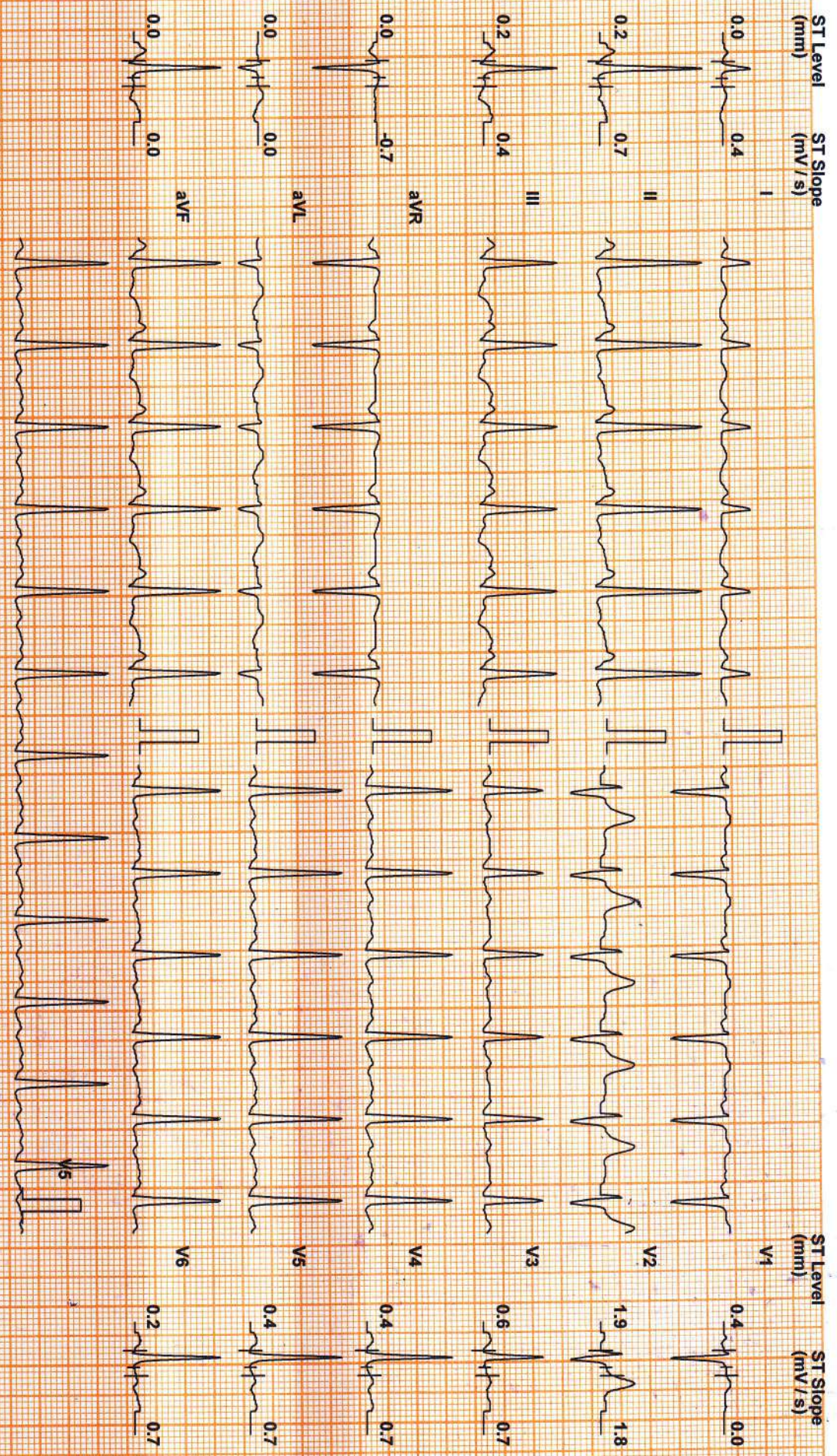

Chart Speed: 25 mm/sec  
Schlier CS-20 V1.4

Filter: 35 Hz

Mains Filtr: ON

Amp: 10 mm  
Linked Median

iso = R - 60 ms

J = R + 60 ms

Post J = J + 60 ms

ARJUN (31 M)

DDRC AGILUS

Protocol: Bruce

ID: 26895

Date: 25-Nov-23

Exec Time : 6 m 0 s

Stage Time : 3 m 0 s

HR: 125 bpm

Stage: 2

Speed: 2.5 mph

Grade: 12 %

(THR: 170 bpm)

B.P: 116 / 76

ST Level (mm) ST Slope (mV/s)

ST Level (mm) ST Slope (mV/s)

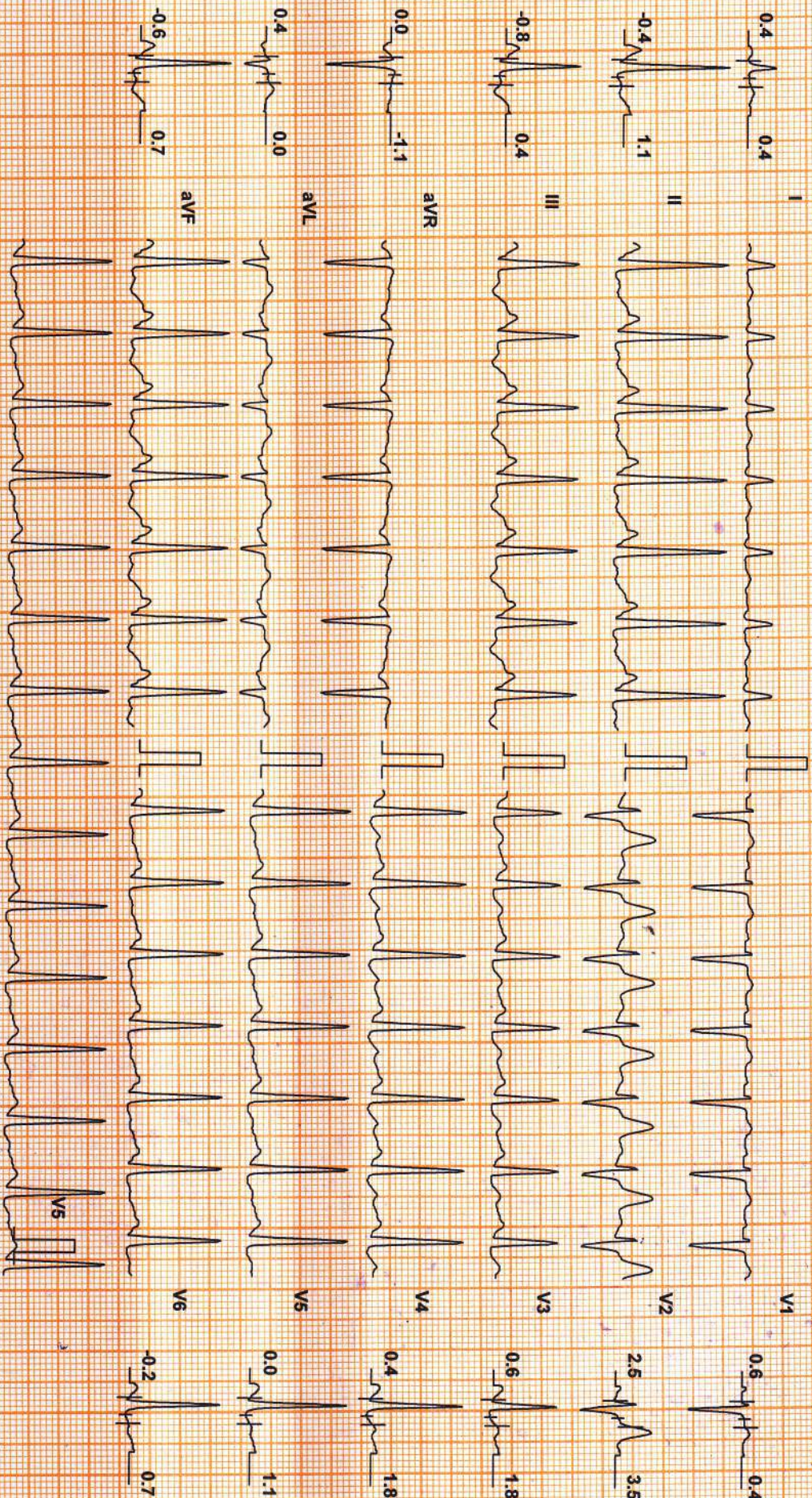

Chart Speed: 25 mm/sec  
Schiller CS-20 V1.4

Filter: 35 Hz

Mains Fil: ON

Amp: 10 mm  
Linked Median

Isr = R - 60 ms

J = R + 60 ms

Post J = J + 60 ms

ARJUN (31 M)

ID: 26895

Date: 25-Nov-23

Exec Time : 9 m 0 s

Stage Time : 3 m 0 s

HR: 166 bpm

Protocol: Bruce

Stage: 3

Speed: 3.4 mph

Grade: 14 %

(THR: 170 bpm)

B.P: 120 / 80

DDRC AGILUS

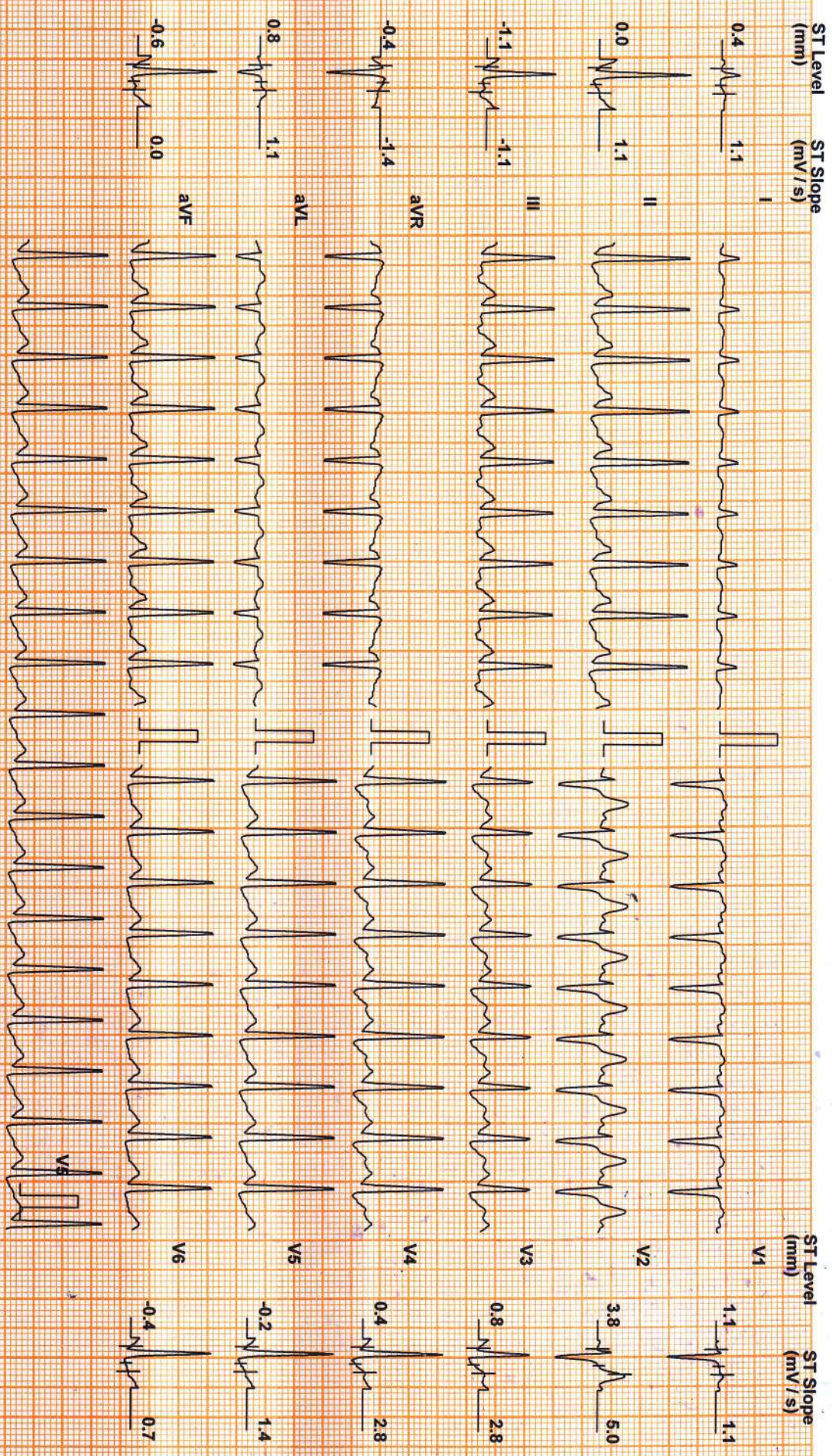

Chart Speed: 25 mm/sec  
Schiller CS-20 V14

Filter: 35 Hz

Mains Fil: ON

Amp: 10 mm  
Linked Median

iso = R - 60 ms

J = R + 60 ms

Post J = J + 60 ms

ARJUN (31 M)

DDRC AGILUS

Protocol: Bruce

ID: 26895

Date: 25-Nov-23

Exec Time : 9 m 14 s Stage Time : 0 m 14 s HR: 170 bpm

Stage: Peak Ex

Speed: 4.2 mph

Grade: 16 %

(THR: 170 bpm)

B.P: 124 / 84

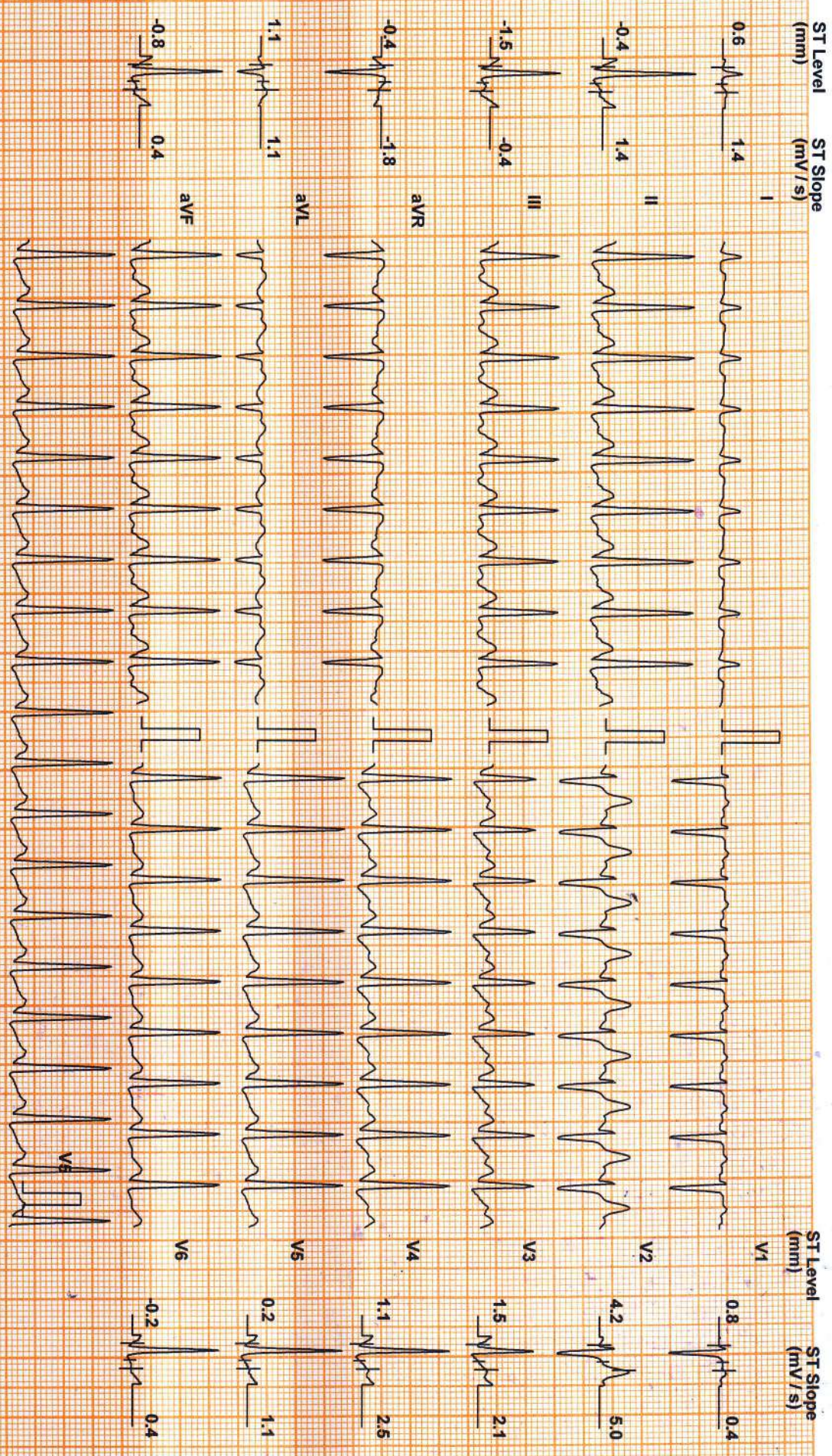

Chart Speed: 25 mm/sec  
Schiller CS-20 V1.4

Filter: 35 Hz

Mains Fil: ON

Amp: 10 mm  
Linked Median

iso = R - 60 ms

J = R + 60 ms

Post J = J + 60 ms



ARJUN (31 M)

DDRC AGILUS

ID: 26895

Date: 25-Nov-23

Recovery : 2 m 0 s

Stage Time : 2 m 0 s

HR: 110 bpm

Protocol: Bruce

Stage: Recovery(1)

Speed: 0 mph

Grade: 0 %

(THR: 170 bpm)

B.P.: 122 / 82

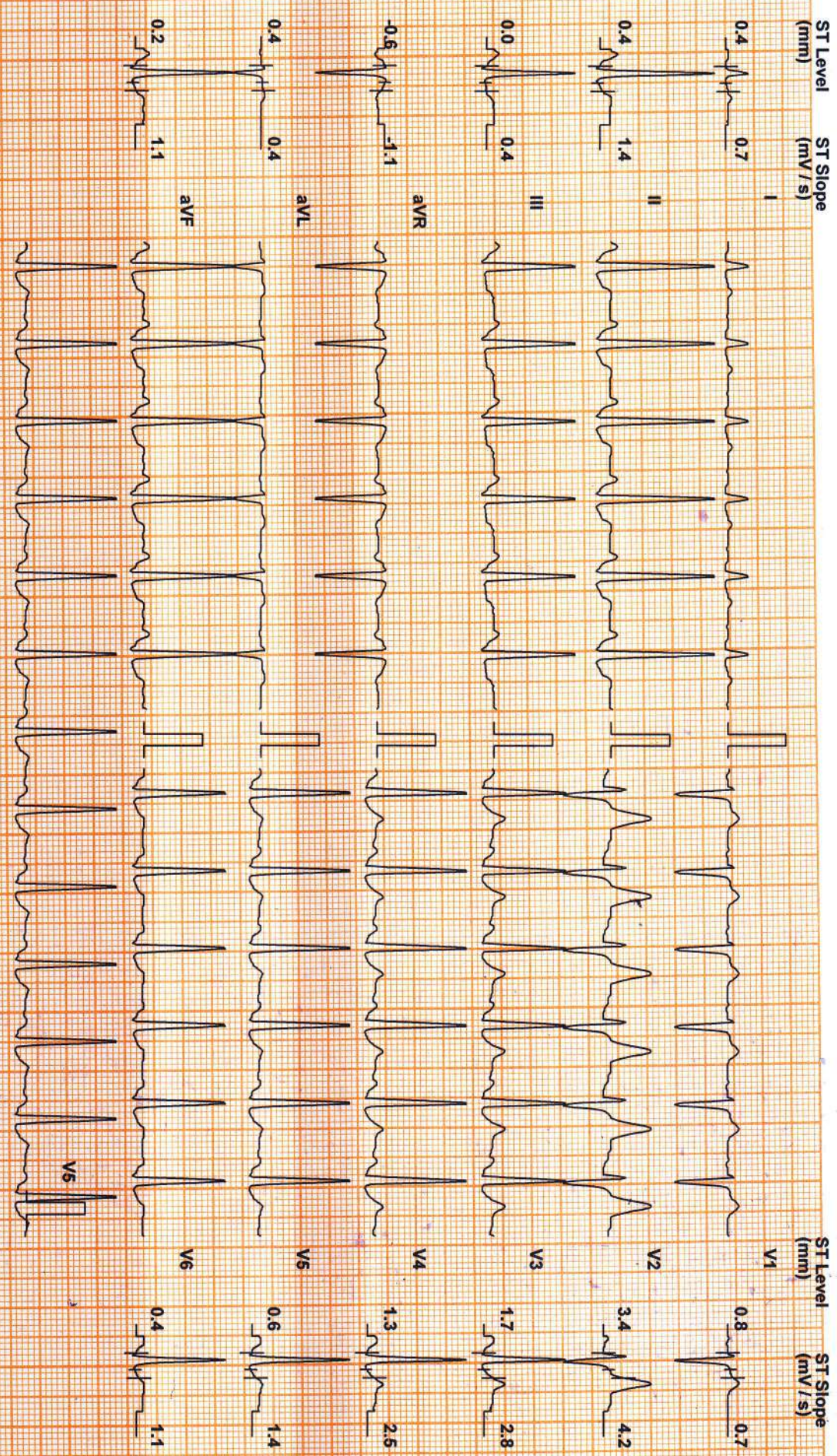

Chart Speed: 25 mm/sec  
Schiller GS-20 V1.4

Filter: 35 Hz

Mains Filt: ON

Amp: 10 mm  
Linked Median

Iso = R - 60 ms

J = R + 60 ms

Post J = J + 60 ms

**DDRC AGILUS**

**ARJUN (31 M)**

ID: 26895

Date: 25-Nov-23

Recovery : 4 m 0 s

Stage Time : 2 m 0 s

**HR: 97 bpm**

Protocol: Bruce

Stage: Recovery(2)

Speed: 0 mph

Grade: 0 %

(THR: 170 bpm)

B.P: 118 / 78

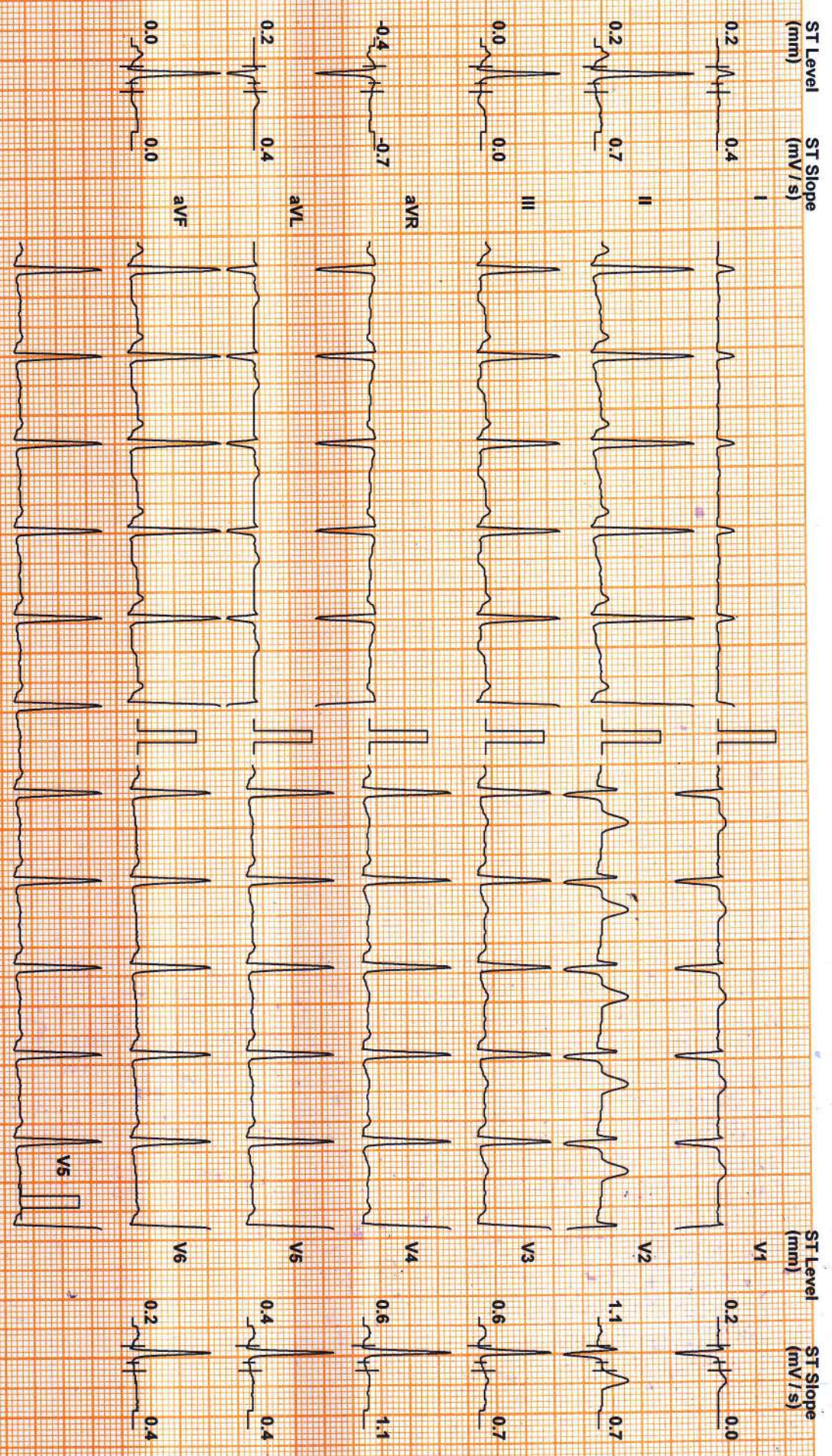

Chart Speed: 25 mm/sec  
Filter: 35 Hz  
Mains Filt: ON  
Amp: 10 mm  
Linked Median  
Iso = R - 60 ms  
J = R + 60 ms  
Post J = J + 60 ms

**DDRC AGILUS**

**ARJUN (31 M)**

ID: 26895

Date: 25-Nov-23

Recovery : 6 m 0 s

Stage Time : 2 m 0 s

**HR: 86 bpm**

Protocol: Bruce

Stage: Recovery(3)

Speed: 0 mph

Grade: 0 %

(THR: 170 bpm)

B.P: 115 / 75

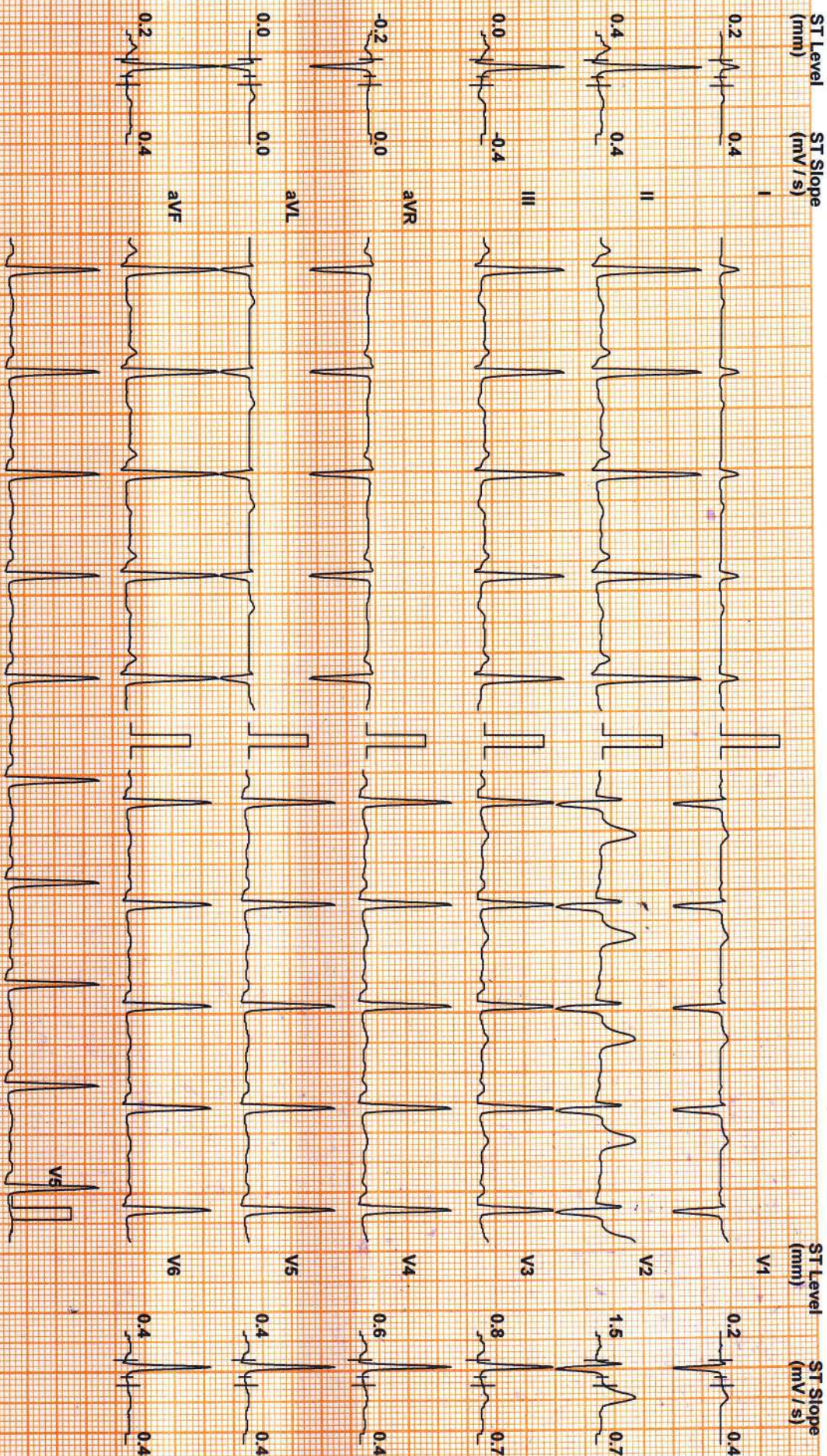

Chart Speed: 25 mm/sec

Filter: 35 Hz

Mains Fil: ON

Amp: 10 mm

180 = R - 60 ms

J = R + 60 ms

Post J = J + 60 ms

Schiller GS-20 V1.4

Linked Median

# DDRC AGILUS

**Patient Details**                      **Date:** 25-Nov-23                      **Time:** 12:00:58 PM  
**Name:** ARJUN    **ID:** 26895  
**Age:** 31 y                      **Sex:** M                      **Height:** 178 cms                      **Weight:** 80 Kgs  
**Clinical History:**

**Medications:**

## Test Details

**Protocol:** Bruce                      **Pr.MHR:** 189 bpm                      **THR:** 170 (90% of Pr.MHR) bpm  
**Total Exec. Time:** 9 m 14 s                      **Max. HR:** 170 (90% of Pr.MHR) bpm                      **Max. Mets:** 13.50  
**Max. BP:** 124 / 84 mmHg                      **Max. BP x HR:** 21080 mmHg/min                      **Min. BP x HR:** 5810 mmHg/min  
**Test Termination Criteria:**

## Protocol Details

Stage Name	Stage Time (min : sec)	Mets	Speed (mph)	Grade (%)	Heart Rate (bpm)	Max. BP (mm/Hg)	Max. ST Level (mm)	Max. ST Slope (mV/s)
Supine	0 : 21	1.0	0	0	83	110 / 70	-0.42 aVR	1.42 V2
Standing	0 : 20	1.0	0	0	85	110 / 70	-0.64 aVR	2.83 V3
1	3 : 0	4.6	1.7	10	106	114 / 74	-1.06 aVF	2.12 V2
2	3 : 0	7.0	2.5	12	125	116 / 76	-1.27 aVF	3.54 V2
3	3 : 0	10.2	3.4	14	166	120 / 80	-1.70 aVF	5.66 V2
Peak Ex	0 : 14	13.5	4.2	16	170	124 / 84	-1.49 III	4.95 V2
Recovery(1)	2 : 0	1.8	1	0	110	122 / 82	-1.70 aVF	5.66 V2
Recovery(2)	2 : 0	1.0	0	0	97	118 / 78	-0.64 aVR	4.25 V2
Recovery(3)	2 : 0	1.0	0	0	86	115 / 75	-2.12 V4	1.06 V3
Recovery(4)	0 : 11	1.0	0	0	88	112 / 72	-0.64 aVR	2.83 V3

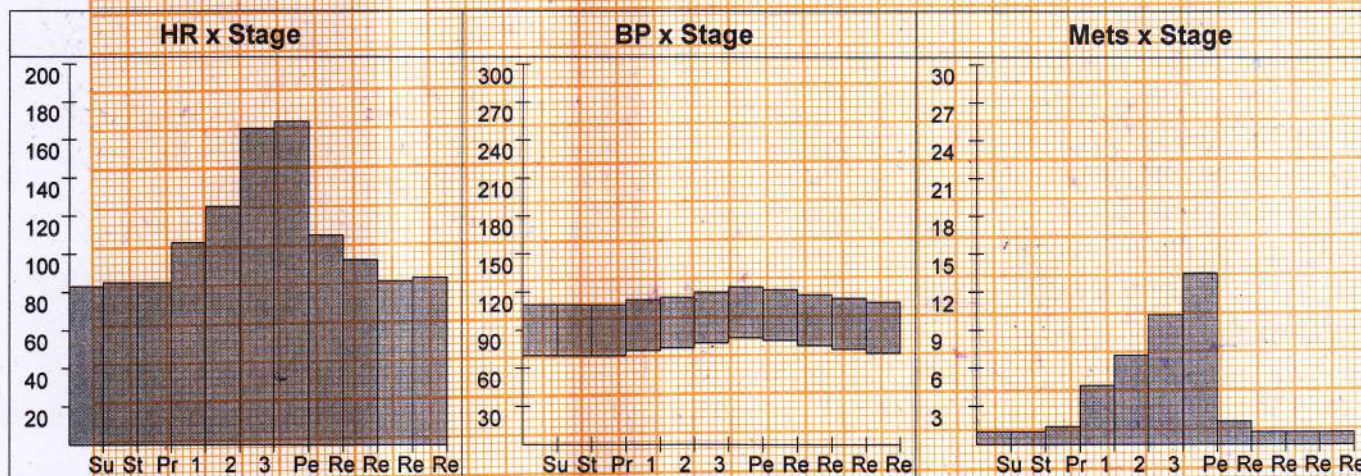

# DDRC AGILUS

## Patient Details

Date: 25-Nov-23

Time: 12:00:58 PM

Name: ARJUN ID: 26895

Age: 31y

Sex: M

Height: 178 cms

Weight: 80 Kgs

## Interpretation

Exercised upto 9 minutes 14 sec

No angina

No arrhythmias

No ST depression

TMT negative for inducible ischemia.

Dr. PRAMOD. V. K.  
MD (Medicine), DM (Card)  
Reg. No: 27265  
Consultant Cardiologist  
ASWINI HOSPITAL, THRISSUR  
Mob: 9447524890

ARJUN.p.c



Ref. Doctor: -----

Doctor: -----

( Summary Report edited by user )