

Patient Name : Mrs.JAKKI VIJAYASREE	Collected : 09/Nov/2024 08:37AM
Age/Gender : 36 Y 11 M 25 D/F	Received : 09/Nov/2024 11:57AM
UHID/MR No : CIND.0000173128	Reported : 09/Nov/2024 01:59PM
Visit ID : CINDOPV244806	Status : Final Report
Ref Doctor : Self	Sponsor Name : ARCOFEMI HEALTHCARE LIMITED
Emp/Auth/TPA ID : 22E31744	

DEPARTMENT OF HAEMATOLOGY

ARCOFEMI - MEDIWHEEL - FULL BODY HEALTH ANNUAL PLUS CHECK - FEMALE - 2D ECHO - PAN INDIA - FY2324

Test Name	Result	Unit	Bio. Ref. Interval	Method
BLOOD GROUP ABO AND RH FACTOR , WHOLE BLOOD EDTA				
BLOOD GROUP TYPE	B			Microplate Hemagglutination
Rh TYPE	Positive			Microplate Hemagglutination



Dr. Vidya Aniket Gore
M.B.B.S,M.D(Pathology)
Consultant Pathologist

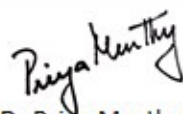

Dr Priya Murthy
M.B.B.S,M.D(Pathology)
Consultant Pathologist



Patient Name : Mrs.JAKKI VIJAYASREE	Collected : 09/Nov/2024 01:03PM
Age/Gender : 36 Y 11 M 25 D/F	Received : 09/Nov/2024 02:11PM
UHID/MR No : CIND.0000173128	Reported : 09/Nov/2024 03:33PM
Visit ID : CINDOPV244806	Status : Final Report
Ref Doctor : Self	Sponsor Name : ARCOFEMI HEALTHCARE LIMITED
Emp/Auth/TPA ID : 22E31744	

DEPARTMENT OF BIOCHEMISTRY

ARCOFEMI - MEDIWHEEL - FULL BODY HEALTH ANNUAL PLUS CHECK - FEMALE - 2D ECHO - PAN INDIA - FY2324

Test Name	Result	Unit	Bio. Ref. Interval	Method
GLUCOSE, POST PRANDIAL (PP), 2 HOURS , SODIUM FLUORIDE PLASMA (2 HR)	105	mg/dL	70-140	HEXOKINASE

Comment:

It is recommended that FBS and PPBS should be interpreted with respect to their Biological reference ranges and not with each other.
 Conditions which may lead to lower postprandial glucose levels as compared to fasting glucose levels may be due to reactive hypoglycemia, dietary meal content, duration or timing of sampling after food digestion and absorption, medications such as insulin preparations, sulfonylureas, amylin analogues, or conditions such as overproduction of insulin.



Dr.Govinda Raju N L
 MSc,PhD(Biochemistry)
 Consultant Biochemistry

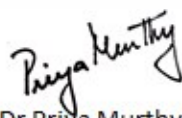

Dr Priya Murthy
 M.B.B.S,M.D(Pathology)
 Consultant Pathologist



SIN No:IRA241101113

This test has been performed at Apollo Health & Lifestyle Ltd, RRL BANGALORE Laboratory

APOLLO HEALTH AND LIFESTYLE LIMITED | APOLLO HEALTH AND LIFESTYLE LIMITED - 101E BANGALORE

APOLLO Health and Lifestyle Limited | Apollo Health & Lifestyle Ltd, RRL BANGALORE Laboratory

APOLLO CLINIC'S NETWORK

Telangana: Hyderabad | AS Rao Nagar | Chanda Nagar | Korlaga | Halakurki | Nizampet | Varadola | Uppal | Andhra Pradesh: Vijaya Vittala | Karnataka: Bangalore - Basavanagudi | Solunika | Electronic City | Frazer Town | HSR Layout | India

Other Pradesh: Odisha: Bhubaneswar | Gujarat: Ahmedabad | Sikkim: Gangtok | Madhya Pradesh: Indore | Maharashtra: Mumbai | Kerala: Kochi | West Bengal: Kolkata | Assam: Dispur | Jharkhand: Ranchi | Odisha: Bhubaneswar | Karnataka: Bangalore | Andhra Pradesh: Hyderabad | Telangana: Hyderabad

Patient Name : Mrs.JAKKI VIJAYASREE	Collected : 09/Nov/2024 08:37AM
Age/Gender : 36 Y 11 M 25 D/F	Received : 09/Nov/2024 11:33AM
UHID/MR No : CIND.0000173128	Reported : 09/Nov/2024 01:29PM
Visit ID : CINDOPV244806	Status : Final Report
Ref Doctor : Self	Sponsor Name : ARCOFEMI HEALTHCARE LIMITED
Emp/Auth/TPA ID : 22E31744	

DEPARTMENT OF BIOCHEMISTRY

ARCOFEMI - MEDIWHEEL - FULL BODY HEALTH ANNUAL PLUS CHECK - FEMALE - 2D ECHO - PAN INDIA - FY2324

Test Name	Result	Unit	Bio. Ref. Interval	Method
LIPID PROFILE , SERUM				
TOTAL CHOLESTEROL	186	mg/dL	<200	CHO-POD
TRIGLYCERIDES	84	mg/dL	<150	GPO-POD
HDL CHOLESTEROL	50	mg/dL	40-60	Enzymatic Immunoinhibition
NON-HDL CHOLESTEROL	136	mg/dL	<130	Calculated
LDL CHOLESTEROL	118.8	mg/dL	<100	Calculated
VLDL CHOLESTEROL	16.8	mg/dL	<30	Calculated
CHOL / HDL RATIO	3.71		0-4.97	Calculated
ATHEROGENIC INDEX (AIP)	< 0.01		<0.11	Calculated

Comment:

Reference Interval as per National Cholesterol Education Program (NCEP) Adult Treatment Panel III Report.

	Desirable	Borderline High	High	Very High
TOTAL CHOLESTEROL	< 200	200 - 239	≥ 240	
TRIGLYCERIDES	<150	150 - 199	200 - 499	≥ 500
LDL	Optimal < 100 Near Optimal 100-129	130 - 159	160 - 189	≥ 190
HDL	≥ 60			
NON-HDL CHOLESTEROL	Optimal <130; Above Optimal 130-159	160-189	190-219	>220

Dr.Govinda Raju N L
 MSc,PhD(Biochemistry)
 Consultant Biochemistry

Dr Priya Murthy
 M.B.B.S,M.D(Pathology)
 Consultant Pathologist



SIN No:IRA241100810

This test has been performed at Apollo Health & Lifestyle Limited, RRL BANGALORE Laboratory.

APOLLO HEALTH AND LIFESTYLE LIMITED - RRL BANGALORE

Apollo Health and Lifestyle Limited, RRL BANGALORE Laboratory

Regd. Office: 10/22/20, Anand Nagar, 4th Cross, 4th Block, 4th Stage, 4th Cross, Anand Nagar, Hyderabad, Telangana - 500016

www.apolloclinics.com | Email ID: rrl@apolloclinics.com, Ph: No: 043-9661 7777, Fax No: 4961 7766

APOLLO CLINICS NETWORK

Telangana: Hyderabad | Andhra Pradesh: Vizag | Karnataka: Bangalore | Kerala: Kochi | Maharashtra: Mumbai | Odisha: Bhubaneswar | West Bengal: Kolkata | Gujarat: Gandhinagar | Rajasthan: Jaipur | Punjab: Chandigarh | Himachal Pradesh: Shimla | Jammu & Kashmir: Srinagar | Assam: Dispur | Arunachal Pradesh: Itanagar | Mizoram: Aizawl | Nagaland: Kohima | Manipal: Imphal | Tripura: Agartala | Meghalaya: Shillong | Assam: Dispur | Arunachal Pradesh: Itanagar | Mizoram: Aizawl | Nagaland: Kohima | Manipal: Imphal | Tripura: Agartala | Meghalaya: Shillong



Patient Name : Mrs.JAKKI VIJAYASREE	Collected : 09/Nov/2024 08:37AM
Age/Gender : 36 Y 11 M 25 D/F	Received : 09/Nov/2024 11:26AM
UHID/MR No : CIND.0000173128	Reported : 09/Nov/2024 03:43PM
Visit ID : CINDOPV244806	Status : Final Report
Ref Doctor : Self	Sponsor Name : ARCOFEMI HEALTHCARE LIMITED
Emp/Auth/TPA ID : 22E31744	

DEPARTMENT OF IMMUNOLOGY

ARCOFEMI - MEDIWHEEL - FULL BODY HEALTH ANNUAL PLUS CHECK - FEMALE - 2D ECHO - PAN INDIA - FY2324

High	High	High	High	Pituitary Adenoma; TSHoma/Thyrotropinoma
------	------	------	------	------------------------------------------



Dr.Govinda Raju N L
MSc,PhD(Biochemistry)
Consultant Biochemistry

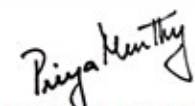

Dr Priya Murthy
M.B.B.S,M.D(Pathology)
Consultant Pathologist



SIN No:IRA241100808

This test has been performed at Apollo Health & Lifestyle Ltd, RRL BANGALORE Laboratory

APOLLO HEALTH AND LIFESTYLE LIMITED - RRL BANGALORE

APOLLO Health and Lifestyle Limited

APOLLO CLINIC'S NETWORK

Telangana: Hyderabad | Andhra Pradesh: Vizag | Karnataka: Bangalore | Kerala: Kochi | Tamil Nadu: Chennai | West Bengal: Kolkata | Maharashtra: Mumbai | Gujarat: Ahmedabad | Odisha: Bhubaneswar | Jharkhand: Ranchi | Uttar Pradesh: Lucknow | Bihar: Patna | Rajasthan: Jaipur | Madhya Pradesh: Bhopal | Haryana: Gurgaon | Punjab: Chandigarh | Himachal Pradesh: Shimla | Jammu & Kashmir: Srinagar | Arunachal Pradesh: Itanagar | Assam: Dispur | Mizoram: Aizawl | Nagaland: Kohima | Tripura: Agartala | Meghalaya: Shillong | Assam: Dispur | Mizoram: Aizawl | Nagaland: Kohima | Tripura: Agartala | Meghalaya: Shillong



Patient Name	: Mrs. Jakki Vijayasree	Age	: 36Yrs 11Mths 26Days
UHID	: CIND.0000173128	OP Visit No.	: CINDOPV244806
Printed On	: 09-11-2024 10:59 AM	Advised/Pres Doctor	: --
Department	: Radiology	Qualification	: --
Referred By	: Self	Registration No.	: --
Employeer Id	: 22E31744		

DEPARTMENT OF RADIOLOGY

ULTRASOUND ABDOMEN AND PELVIS

LIVER: Appears normal in size, shape and echopattern. No focal parenchymal lesions identified. No evidence of intra/extrahepatic biliary tree dilatation noted. Portal vein appears to be of normal size.

GALLBLADDER: Moderately distended.

SPLEEN: Appears normal in size, shape and echopattern. No focal parenchymal lesions identified.

PANCREAS: Obscured by bowel gas. However, the visualized portion appear normal.

KIDNEYS: Both kidneys appear normal in size, shape and echopattern. Corticomedullary differentiation appears maintained. No evidence of calculi or hydronephrosis on either side.

Right kidney measuring 10.2X4.3 cm.

Left kidney measuring 12.3X4.1 cm.

URINARY BLADDER: Distended and appears normal. No evidence of abnormal wall thickening noted.

UTERUS: Anteverted and appears normal in size. Myometrial echoes appear normal. The endometrial lining appears intact. Endometrium measures 10 mm.

OVARIES: Both ovaries appearing normal in size and echopattern.

No free fluid is seen.

IMPRESSION:

NO SIGNIFICANT SONOGRAPHIC ABNORMALITY DETECTED.

---End Of The Report---

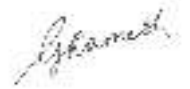

Dr.RAMESH G
MBBS, DMRD
27462
Radiology

Patient Name	: Mrs. Jakki Vijayasree	Age	: 36Yrs 11Mths 28Days
UHID	: CIND.0000173128	OP Visit No.	: CINDOPV244806
Printed On	: 11-11-2024 11:57 AM	Advised/Pres Doctor	: --
Department	: Cardiology	Qualification	: --
Referred By	: Self	Registration No.	: --
Employeer Id	: 22E31744		

DEPARTMENT OF CARDIOLOGY

M mode and doppler measurements:

CM CM M/sec

AO: 2.6 IVS(D): 0.7 MV: E Vel: 0.6 A Vel : 0.4

LA: 2.7 LVIDD(D): 4.4 AV Peak: 0.8

 LVPW(D): 0.9 PV peak: 0.7

 IVS(S): 1.3

 LVID(S): 2.8

 LVPW(S): 1.1

 LVEF: 60%

Descriptive findings:

Left Ventricle Normal
Right Ventricle: Normal
Left Atrium: Normal
Right Atrium: Normal
Mitral Valve: Normal
Aortic Valve: Normal
Tricuspid Valve: Normal
IAS: Normal

IVS:	Normal
Pericardium:	Normal
IVC:	Normal
Others	---

IMPRESSION :

Normal cardiac chamber and valves
No Regional wall motion abnormality
Normal PA pressure
No clot/vegetation/pericardial effusion
Normal LV systolic function - LVEF= 60%

DR JAGADEESH H V MD,DM
CONSULTANT CARDIOLOGIST

---End Of The Report---



Dr.JAGADEESH H V

MBBS, MD, DM
86848
Cardiology

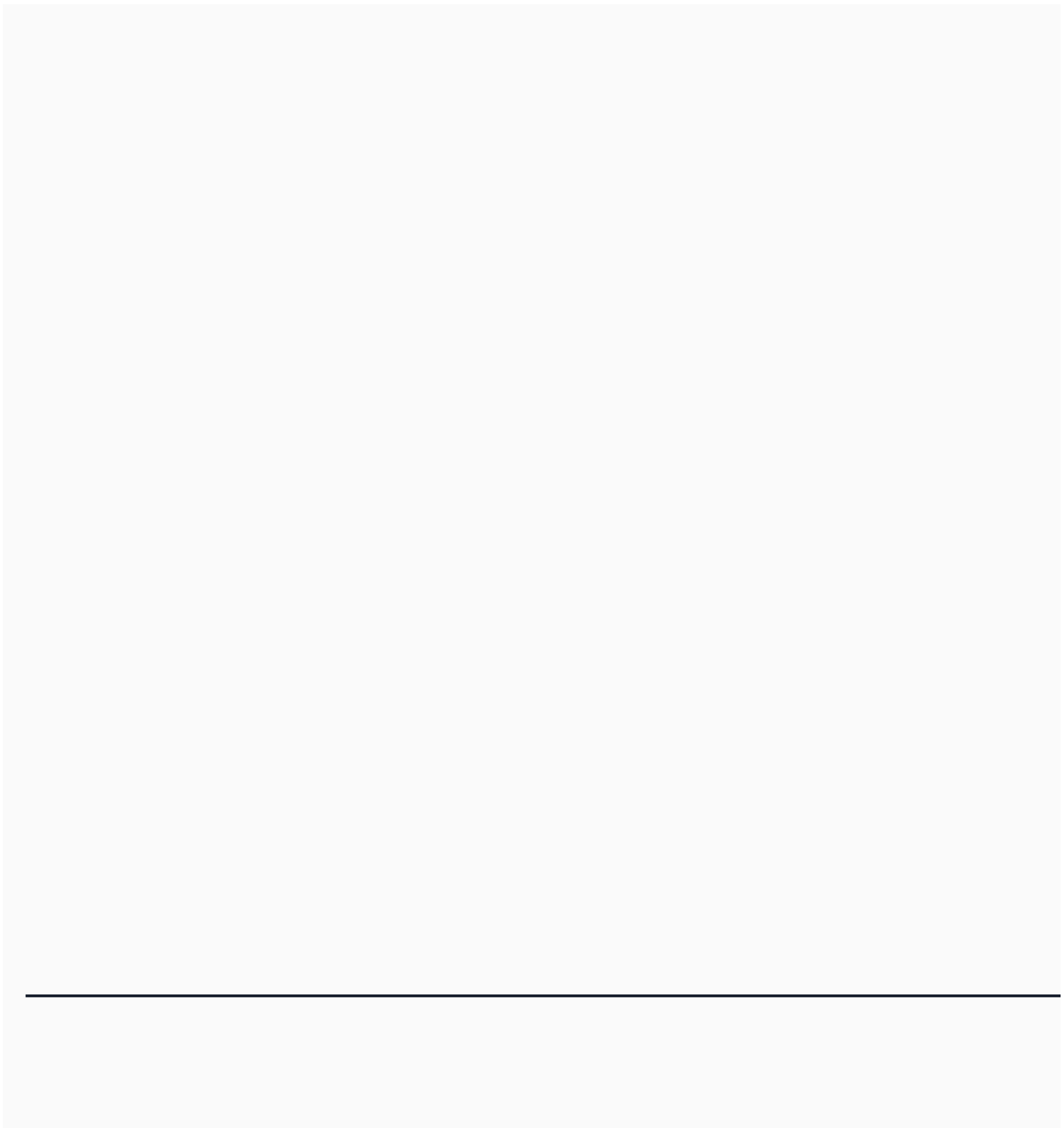

Patient Name	: Mrs. Jakki Vijayasree	Age	: 36Yrs 11Mths 26Days
UHID	: CIND.0000173128	OP Visit No.	: CINDOPV244806
Printed On	: 09-11-2024 12:20 PM	Advised/Pres Doctor	: --
Department	: Radiology	Qualification	: --
Referred By	: Self	Registration No.	: --
Employer Id	: 22E31744		

DEPARTMENT OF RADIOLOGY

X-RAY CHEST PA VIEW

Both lung fields and hila are normal .

No obvious active pleuro-parenchymal lesion seen .

Both costophrenic and cardiophrenic angles are clear .

Both diaphragms are normal in position and contour .

Thoracic wall and soft tissues appear normal.

CONCLUSION :

No obvious abnormality seen

For clinical correlation.

---End Of The Report---



Dr.DHANALAKSHMI B
MBBS, DMRD
29543
Radiology

Date : 09/11/2024 Department : Obstetrics & Gynaecology
 Patient Name : Mrs. Jakki Vijayasree Doctor : Dr. V S GANGARANI
 UHID : CIND.0000173128 Registration No. : 63332
 Age / Gender : 36Yrs 11Mths 25Days/
 Female Qualification : MBBS, DGO, DNB (OBG)
 Consultation Timing : 8:23 AM

Gynaecology

Height : 159 cm	Weight : 90-3 kg	BMI : 35.6 kg/m ²	Waist Circum : 109 cm
Temp : 97.2 °F	Pulse : 98 / minute	Resp : 18 / minute	B.P : 113 / 74

General Examination / Allergies
History

NOVA/2024

 Obesity
 w/o Reduktan
 Yoga
 Exercise
 Diet

 Nil Thyroid
 DM
 H-T

Clinical Diagnosis & Management Plan

36 yrs md. Cyclor, Regular,
 7yrs
 Imp - Oct-16th June 2023 (P14)
 (IVF) still Born (stimulated)
 LBC Pap Test Done P R
 RA - 90%
 PS -
 checked
 Erosant
 Adv
 HIV valine
 Niramai Regular Checkup
 Pap smear yearly
 Adv
 Regular Check up Plan to
 Planning
 - preconceptional folic acid

Follow up date:

Doctor Signature

E N T



173128

09.11.2024

Mrs. Jothi Vijayaraj

Height :	Weight :	BMI :	Waist Circum :
Temp :	Pulse :	Resp :	B.P :

General Examination / Allergies
History

Clinical Diagnosis & Management Plan

Acute Otitis Media

Ears: MO

Nose: MO

Throat: MO

Follow up date:

Dr. RAVINDRAN

Doctor Signature

M.B.B.S., D.L.O.

Apollo Clinic, Indiranagar

#2012, 1st Floor, 100 Feet Road, HAL 2nd Stage, Indiranagar - 560038

Phone: (080) 2521 4614/15

Follow us /ApolloClinicIndia /ApolloClinics

E.N.T. SURGEON
KMC REG. NO: 18554

BOOK YOUR APPOINTMENT TODAY!

Whatsapp Number : 970 100 3333

Toll Number : 1860 500 7788

Website : www.apolloclinic.com

PATIENT CASE SHEET



Name: Sakki Vijaya Shee Age: 36 Gender: F

Address: _____

UHID / Emp Id: _____

Ref. by Doctor

Treating Doctor

Dr. Sreetha

Past Dental History:

—

Past Medical History:

✓

Chief Complaint(s):

—

Investigation:

RVG

OPG

CBCT

OPHTHAL PRESCRIPTION

PATIENT NAME: *Jalaki vijayasree*

DATE: *09.11.24*

UHID NO: *123128*

AGE: *38y*

OPTOMETRIST NAME: Ms.Swathi

GENDER: *F*

This is to certify that I have examined

years and findings of his/her eye examination are as follows,

	RIGHT EYE				LEFT EYE			
	SPH	CYL	AXIS	BCVA	SPH	CYL	AXIS	BCVA
Distance	<i>pluo</i>	<i>-</i>		<i>6/6</i>	<i>pluo</i>	<i>-</i>		<i>6/6</i>
Add								

PD - RE: _____ LE: _____

Colour Vision: *Normal*

Remarks:

Apollo clinic Indiranagar

Mrs Jakkij Vijayashree
ID: 473128

09.11.2024 11:06:17
APOLLO CLINIC
INDIRANAGAR
BANGALORE

15.11.1987
36 Years
Female

Location:
Room:
Order Number:
Indication:
Medication 1:
Medication 2:
Medication 3:

QRS	86 ms
QT/QTcBaz	380/421 ms
PR	126 ms
P	88 ms
RR/PP	812/810 ms
P/QRS/T	14/60/95 degrees

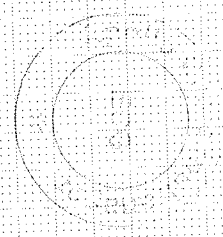

Handwritten signature

Technician:
Ordering Ph:
Referring Ph:
Attending Ph:

Handwritten signature

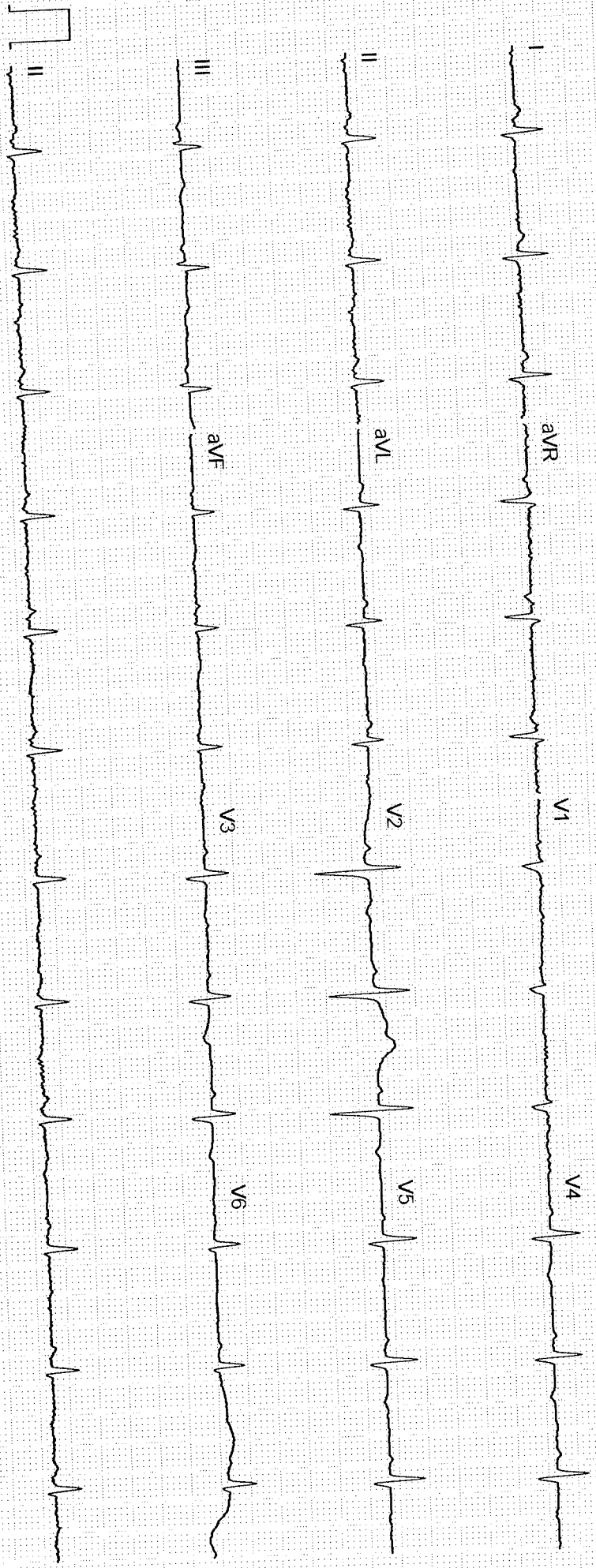

GE MAC2000 1.1 12SL™ V241 25 mm/s 10 mm/mV ADS 0.56-20 Hz 50 Hz 4x2.5x3.25_R1 1/1

Unconfirmed

74 bpm
- / - mmHg

NAME: Mrs. Jakki Vijayasree	AGE/SEX: 36Y/F	OP NUMBER: 173128
Ref By : SELF	DATE: 09-11-2024	

M mode and doppler measurements:

CM	CM	M/sec	
AO: 2.6	IVS(D): 0.7	MV: E Vel: 0.6	A Vel : 0.4
LA: 2.7	LVIDD(D): 4.4	AV Peak: 0.8	
	LVPW(D): 0.9	PV peak: 0.7	
	IVS(S): 1.3		
	LVID(S): 2.8		
	LVPW(S): 1.1		
	LVEF: 60%		

Descriptive findings:

Left Ventricle	Normal
Right Ventricle:	Normal
Left Atrium:	Normal
Right Atrium:	Normal
Mitral Valve:	Normal
Aortic Valve:	Normal
Tricuspid Valve:	Normal
IAS:	Normal
IVS:	Normal
Pericardium:	Normal
IVC:	Normal
Others	---
Apollo Health and Lifestyle Limited (CIN - U85110TG2000PLC115819) Regd. Office: 1-10-60/62, Ashoka Raghupathi Chambers, 5th Floor, Begumpet, Hyderabad, Telangana - 500 016. Ph: No: 040-40043333 Fax: No: 4004334415	

IMPRESSION :

Normal cardiac chamber and valves
No Regional wall motion abnormality
Normal PA pressure
No clot/vegetation/pericardial effusion
Normal LV systolic function - LVEF= 60%

DR JAGADEESH H V MD,DM

CONSULTANT CARDIOLOGIST

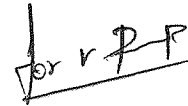

Apollo Clinic

CONSENT FORM

Patient Name: Ms. Jakti Vijayasee Age: 36y
UHID Number: 173128 Company Name: BOB

I Ms. Jakti Vijayasee Employee of BOB

(Company) Want to inform you that I am ~~not~~ interested in getting the consultation on

Tests done which is a part of my routine health check package. 12/11/21

And I claim the above statement in my full consciousness.

Patient Signature: J. Vijayasee Date: 9/11/21

Apollo Health and Lifestyle Limited

(CIN - U85110TG2000PLC115819)

Regd. Office: 1-10-60/62, Ashoka Raghupathi Chambers, 5th Floor, Begumpet, Hyderabad, Telangana - 500 016.

Ph No: 040-4904 7777, Fax No: 4904 7744 | Email ID: enquiry@apollohl.com | www.apollohl.com

APOLLO CLINICS NETWORK KARNATAKA

Bangalore (Basavanagudi | Bellandur | Electronic City | Fraser Town | HSR Layout | Indira Nagar | JP Nagar | Kundalahalli | Koramangala | Sarjapur Road) Mysore (VV Mohalla)

TO BOOK AN APPOINTMENT



Fwd: Health Check up Booking Confirmed Request(22E31744),Package Code-PKG10000377,
Beneficiary Code-319577

From Vijaya Sree <jakki.vijayasree@gmail.com>
Date Wed 06-11-24 01:22 PM
To KALBAN <KALBAN@bankofbaroda.com>

बैंक डोमेन के बाहर से आया है. अगर आप प्रेषक को नहीं जानते तो मेल में दी गयी लिंक पर क्लिक ना करें
MAIL IS ORIGINATED FROM OUTSIDE OF THE BANK'S DOMAIN. DO NOT CLICK ON LINKS (

----- Forwarded message -----

From: **Mediwheel** <wellness@mediwheel.in>
Date: Tue, 8 Oct 2024, 6:43 pm
Subject: Health Check up Booking Confirmed Request(22E31744),Package Code-PKG10000377,
Beneficiary Code-319577
To: <jakki.vijayasree@gmail.com>
Cc: <customercare@mediwheel.in>

011-41195959

Dear **MS. SREE JAKKI VIJAYA,**

We are pleased to confirm your health checkup booking request with the following details.

Hospital Package Name : Mediwheel Full Body Health Annual Plus Check
Name of Diagnostic/Hospital : Apollo Clinic - Indiranagar
Address of Diagnostic/Hospital- : 2012,1st floor, Above vision express, Next to Starbucks, 100 feet road, HAL 2nd stage, Indiranagar - 560038
City : Bangalore
State : Karnataka
Pincode : 560038
Appointment Date : 09-11-2024
Confirmation Status : Booking Confirmed



बैंक ऑफ बरोडा
Bank of Baroda

नाम
Name

जकी विजय
Jaki Vijay

E.C. No.

167661



सहायक प्राधिकारी
Young Authority