



**DEPARTMENT OF BIOCHEMISTRY AND THERAPEUTIC DRUG MONITORING**

251, Sainik School Road, Bhubaneswar - 751005

Tel.: +91 674 6661016 / 6661066

E-mail : apollo\_bbsr@apollohospitals.com



Website : www.apollohospitals.com

Name : Mrs. SUNANDA PRADHAN      Age : 39Yr 5Mth 15Days      Gender : Female  
 UHID : ORB1.0000148696      / ODBT/1113920      W/BNo/RefNo : AHC  
 SIN \ LRN : 15835811 \ 2442239  
 Specimen : Serum  
 Ref Doctor : Dr. IPSITA MOHANTY

**LABORATORY REPORT**



Collected on : 20-AUG-2024 03:05:32 PM      Received on : 20-AUG-2024 03:32:52 PM      Reported on : 20-AUG-2024 04:07:44 PM

**ARCOFEMI - MEDIWHEEL - FULL BODY ANNUAL PLUS CHECK ADVANCED - FEMALE - 2D ECHO - PAN INDIA - FY2324**

<u>TEST NAME</u>	<u>RESULT</u>	<u>BIOLOGICAL REFERENCE INTERVALS</u>	<u>UNITS</u>
GLUCOSE - SERUM / PLASMA (POST PRANDIAL) (Hexokinase)	114	Normal: <140	mg/dL

Report Status: Final  
 KINDLY CORRELATE RESULTS WITH CLINICAL FINDINGS.

\* END OF REPORT \*

CHECKED BY    109518  
                       109518

Printed On : 20-AUG-2024 04:08:59 PM

Dr Nihar Ranjan Dash  
 MD Biochemistry



Name : Mrs. SUNANDA PRADHAN

Age : 39Yr 5Mth 15Days

Gender : Female

UHID : ORB1.0000148696

**LABORATORY REPORT**

7 ODBTAH113920

W/BNo/RefNo : AHC

SIN \ LRN : 15835809 \ 15835810 \ 15835816 \ 2442239

Specimen : Serum

Ref Doctor : Dr. IPSITA MOHANTY



Collected on : 20-AUG-2024 09:59:16 AM

Received on : 20-AUG-2024 11:24:59 AM

Reported on

: 20-AUG-2024 12:56:35 PM

ARCOFEMI - MEDIWHEEL - FULL BODY ANNUAL PLUS CHECK ADVANCED - FEMALE - 2D ECHO - PAN INDIA - FY2324

TEST NAME	RESULT	BIOLOGICAL REFERENCE INTERVALS	UNITS
ALT(SGPT) - SERUM / PLASMA (UV,Using Pyridoxal Phosphate:IFCC)	20 *	Healthy Adults:30 - 65	U/L
ALBUMIN - SERUM (Bromocresol Purple Dye)	4.5	Healthy Adults:3.5-5.0	g/dL
GLOBULIN - SERUM:(Calculated)	3.2	Healthy Adults:1.8 - 3.6	g/dL
ALBUMIN:GLOBULIN - SERUM(RATIO) (Calculated)	1.4	Healthy Adults:1.1 - 1.8	
ALKALINE PHOSPHATASE - SERUM/PLASMA (Enzymatic-AMP Buffer)	62	Healthy Adults:50 - 136	U/L
AST (SGOT) - SERUM (UV,Using Pyridoxal Phosphate:IFCC)	22	Healthy Adults:15 - 37	U/L
BILIRUBIN CONJUGATED (DIRECT) - SERUM (Modified Dumas Ref. method/Jendrassik & Grof.)	0.1	Healthy Adults:0.0-0.3	mg/dL
BILIRUBIN UNCONJUGATED - SERUM(Calculated)	0.6	Healthy Adults:0.0 - 0.7	mg/dL
BILIRUBIN, TOTAL - SERUM (Modified Dumas Ref. method/Jendrassik & Grof.)	0.7	Healthy Adults:<=1.0	mg/dL
CHOLESTEROL - SERUM / PLASMA (Cholesterol Oxidase / Esterase)	175	Desirable:<200 Borderline:200 - 240 High Risk:>=240	mg/dL
CREATININE - SERUM / PLASMA (Enzymatic Method)	0.73	Healthy Women: 0.60 - 1.0	mg/dL

**DEPARTMENT OF BIOCHEMISTRY AND THERAPEUTIC DRUG**

251, Sainik School Road, Bhubaneswar - 751 005

Tel.:+91 674 6661016 / 6661066

E-mail : apollo\_bbsr@apollohospitals.com

Website : www.apollohospitals.com



Name : Mrs. SUNANDA PRADHAN Age : 39Yr 5Mth 15Days Gender : Female  
 UHID : ORB1.0000148696 / ODBTAA113920 W/BNo/RefNo : AHC  
 SIN \ LRN : 15835809 \ 15835810 \ 15835816 \ 2442239  
 Specimen : Serum  
 Ref Doctor : Dr. IPSITA MOHANTY

**LABORATORY REPORT**

Collected on : 20-AUG-2024 09:59:16 AM Received on : 20-AUG-2024 11:24:59 AM Reported on : 20-AUG-2024 12:56:35 PM

<b>GGTP: GAMMA GLUTAMYL TRANSPEPTIDASE - SERUM</b> (L-gamma-glutamyl-3-carboxy-4-nitranilide)	<b>24</b>	Healthy Women:5 - 55	U/L
<b>HDL CHOLESTEROL - SERUM / PLASMA</b> (Direct Measurement)	<b>41</b>	Low: <40 High: >=60	mg/dL
<b>TOTAL CHOLESTEROL/HDL CHOLESTEROL RATIO(Calculated)</b>	<b>4.3</b>	Desirable :< 4.5	
<b>LDL CHOLESTEROL - SERUM / PLASMA (DIRECT LDL)</b> (Direct Measurement)	<b>122 *</b>	Optimal:<100 Near Optimal:100-129 Borderline High:130-159 High:160-189 Very High:>=190	mg/dL
<b>POTASSIUM - SERUM / PLASMA</b> (Indirect ISE)	<b>3.9</b>	Healthy Adults: 3.5 - 5.1	mmol/L
<b>PROTEIN, TOTAL - SERUM / PLASMA</b> (Modified Biuret)	<b>7.7</b>	Healthy Adults:6.4 - 8.2	g/dL
<b>SODIUM - SERUM / PLASMA</b> (Indirect ISE)	<b>139</b>	Healthy Adults:136-145	mmol/L
<b>TRIGLYCERIDES - SERUM</b> (Enzymatic Method)	<b>107</b>	Normal: <150 Borderline High:150-199 High: 200-499 Very High: >=500	mg/dL
<b>UREA - SERUM / PLASMA</b> (Urease-GLDH,Enzymatic)	<b>19</b>	Healthy Adults:15 - 38	mg/dL
<b>UREA NITROGEN SERUM/PLASMA:(Calculated)</b>	<b>9</b>	Healthy Adults:7 - 18	mg/dL



Department of BIOCHEMISTRY AND THERAPEUTIC DRUG

251, Sainik School Road, MONITORING 751 005

Tel.: +91 674 6661016 / 6661066

E-mail : apollo\_bbsr@apollohospitals.com

Website : www.apollohospitals.com



BHUBANESWAR HOSPITALS

Name : Mrs. SUNANDA PRADHAN

Age : 39Yr 5Mth 15Days

Gender : Female

UHD : ORB1.0000148696

LABORATORY REPORT

7 ODB1AH113920

W/BN/RefNo : AHC

SIN \ LRN : 15835809 \ 15835810 \ 15835816 \ 2442239

Specimen : Serum

Ref Doctor : Dr. IPSITA MOHANTY



Collected on : 20-AUG-2024 09:59:16 AM

Received on : 20-AUG-2024 11:24:59 AM

Reported on

: 20-AUG-2024 12:56:35 PM

VLDL CHOLESTEROL - SERUM §

(Calculated Measurement)

VLDL CHOLESTEROL - SERUM - CALCULATED 12

Normal: <30 mg/dL

GLUCOSE - SERUM / PLASMA (FASTING) 97

Non-Diabetic: <=100

mg/dL

(Hexokinase)

Impaired: upto125

Diabetic: >=126

TOTAL T3: TRI IODOTHYRONINE - SERUM/PLASMA

(Chemiluminescence)

TOTAL T3: TRI IODOTHYRONINE - SERUM 116

Healthy Adults: 82 - 179

ng/dL

Pregnant Women:

1st Trimester:121-308

2nd & 3rd Trimesters:152-362

TSH: THYROID STIMULATING HORMONE - SERUM /PLASMA

(Chemiluminescence)

TSH: THYROID STIMULATING HORMONE - SERUM 3.22

Healthy Adults- 0.38-5.33

uIU/mL

Pregnant women:

1st Trimester:0.05-3.70

2nd Trimester: 0.31-4.35

3rd Trimester: 0.41-5.18

TOTAL T4: THYROXINE - SERUM/PLASMA

(Chemiluminescence)

TOTAL T4: THYROXINE - SERUM 9.79

Healthy Adults: 4.82-15.65

µg/dL



DEPARTMENT OF BIOCHEMISTRY AND THERAPEUTIC DRUG MONITORING

251, Sainik School Road, BHUBANESWAR - 751 005

Tel.:+91 674 6661016 / 6661066

E-mail : apollo\_bbsr@apollohospitals.com

Website : www.apollohospitals.com



Name : Mrs. SUNANDA PRADHAN Age : 39Yr 5Mth 15Days Gender : Female  
 UHID : ORB1.0000148696 W/BN/RefNo : AHC  
 SIN \ LRN : 15835809 \ 15835810 \ 15835816 \ 2442239  
 Specimen : Serum  
 Ref Doctor : Dr. IPSITA MOHANTY

LABORATORY REPORT



Collected on : 20-AUG-2024 09:59:16 AM Received on : 20-AUG-2024 11:24:59 AM Reported on : 20-AUG-2024 12:56:35 PM

Report Status:Final

KINDLY CORRELATE RESULTS WITH CLINICAL FINDINGS.

\* END OF REPORT \*

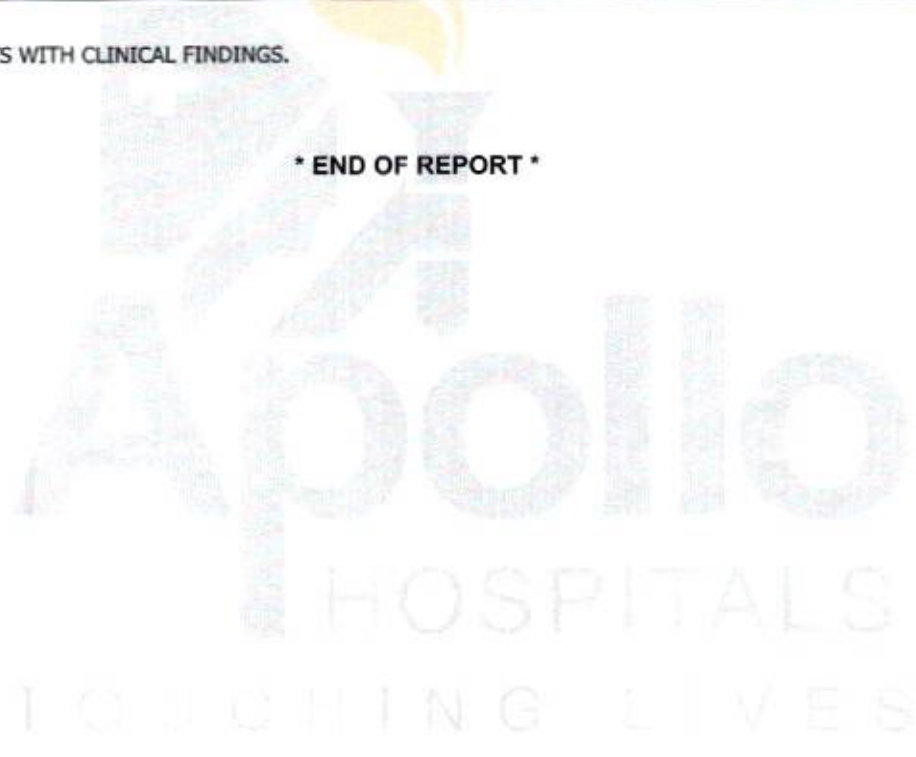

CHECKED BY 109518  
109518

Printed On : 20-AUG-2024 01:54:54 PM

Dr Nihar Ranjan Dash

MD Biochemistry



DEPARTMENT OF BIOCHEMISTRY AND THERAPEUTIC DRUG

251, Sainik School Road, MONITORING 751 005

Tel.: +91 674 6661016 / 6661066

E-mail : apollo\_bbsr@apollohospitals.com

Website : www.apollohospitals.com



BHUBANESWAR HOSPITALS

Name : Mrs. SUNANDA PRADHAN

Age : 39Yr 5Mth 15Days

Gender : Female

UHID : ORB1.0000148696

LABORATORY REPORT

7 ODB IAH 113920

W/BNo/RefNo : AHC

SIN \ LRN : 15835812 \ 2442239

Specimen : Whole blood

Ref Doctor : Dr. IPSITA MOHANTY



Collected on : 20-AUG-2024 09:59:16 AM Received on : 20-AUG-2024 11:28:10 AM Reported on : 20-AUG-2024 12:56:46 PM

ARCOFEMI - MEDIWHEEL - FULL BODY ANNUAL PLUS CHECK ADVANCED - FEMALE - 2D ECHO - PAN INDIA - FY2324

TEST NAME	RESULT	BIOLOGICAL REFERENCE INTERVALS	UNITS
GLYCOSYLATED HEMOGLOBIN (HbA1C) - WHOLE BLOOD (Ion Exchange High Performance Liquid Chromatography)	5.2	HbA1C Degree of Control <6.0 Non-diabetic level <7.0 Goal* >8.0 Action Suggested**	%
Mean Plasma Glucose (MPG) Estimate:	107.82		mg/dL

\*Some danger of hypoglycemic reaction in Type I diabetics. Some glucose intolerant individuals and "sub-clinical" diabetics may show (elevated) HbA1c in this area.

\*\*High risk of developing long term complications. "Action Suggested" depends on individual patient circumstances.

Report Status: Final

KINDLY CORRELATE RESULTS WITH CLINICAL FINDINGS.

\* END OF REPORT \*

CHECKED BY 109518  
109518

Printed On : 20-AUG-2024 01:55:14 PM

Dr Nihar Ranjan Dash

MD Biochemistry

**DEPARTMENT OF HAEMATOLOGY AND CLINICAL PATHOLOGY**

251, Sainik School Road, Bhubaneswar - 751 005

Tel.: +91 674 6661016 / 6661066

E-mail: apollo\_bber@apollohospitals.com



Name : **Mrs. SUNANDA PRADHAN** Website : www.apollohospitals.com Age : **39Yr 5Mth 15Days** Gender : **Female**  
 UHID : ORB1.0000148696 **LABORATORY REPORT** WBN/RefNo : AHC  
 SIN \LRN : 15835807 \ 15835814 \ 2442239  
 Specimen : Whole Blood ( EDTA )  
 Ref Doctor : Dr. IPSITA MOHANTY



Collected on : 20-AUG-2024 09:59:16 AM Received on : 20-AUG-2024 11:34:46 AM Reported on : 20-AUG-2024 03:41:22 PM

**ARCOFEMI - MEDIWHEEL - FULL BODY ANNUAL PLUS CHECK ADVANCED - FEMALE - 2D ECHO - PAN INDIA - FY2324**

<u>TEST NAME</u>	<u>RESULT</u>	<u>BIOLOGICAL REFERENCE INTERVALS</u>	<u>UNITS</u>
<b>BLOOD GROUPING AND TYPING (ABO and Rh)</b>			
ABO Group:	<b>B</b>		
Rh (D) Type:	<b>POSITIVE</b>		
<b>HEMOGRAM(CBC+ESR+PS+RET) : (Automation+Standard Method)</b>			
Hemoglobin (Method : SLS)	<b>14.2</b>	11 - 15.5	g/dL
Haematocrit (Method : Automated Electrical Resistance Impedance)	<b>46.3</b>	37 - 50	%
RBC COUNT (Method : Automated Electrical Impedance)	<b>5.48</b>	3.5 - 5.5	Million/ul
MCV (Method : Calculated Parameter)	<b>84.5</b>	76 - 96	fL
MCH (Method : Calculated Parameter)	<b>25.9 *</b>	27 - 32	pg
MCHC (Method : Calculated Parameter)	<b>30.7</b>	30 - 35	g/dL
RDW (Method : Calculated Parameter)	<b>13.6</b>	11.5 - 14.5	%
RETICULOCYTE COUNT (Method : Flowcytometry)	<b>1.08</b>	0.5 - 2.5	%
TLC Count	<b>7.66</b>	4 - 11	10 <sup>9</sup> /μl



# APOLLO HOSPITALS HEMATOLOGY AND CLINICAL PATHOLOGY

251, Sainik School Road, Bhubaneswar - 751 005

Tel.: +91 674 6661016 / 6661066

E-mail: apollo\_bber@apollohospitals.com



Name : Mrs. SUNANDA PRADHAN Website : www.apollohospitals.com Age : 39Yr 5Mth 15Days Gender : Female

UHID : ORB1.0000148696 LABORATORY REPORT W/BN/RefNo : AHC

SIN ILRN : 15835807 \ 15835814 \ 2442239

Specimen : Whole Blood ( EDTA )

Ref Doctor : Dr. IPSITA MOHANTY



Collected on : 20-AUG-2024 09:59:16 AM Received on : 20-AUG-2024 11:34:46 AM Reported on : 20-AUG-2024 03:41:22 PM

(Method : Flow Cytometry)			
Platelet Count	197	140 - 440	10 <sup>9</sup> /mm <sup>3</sup>
(Method : Automated Electrical Resistance Impedance /Manual(Neubauer's Chamber Counting)			
ERYTHROCYTE SEDIMENTATION RATE (ESR)	55 *	0 - 20	mm/1st hr
<b>Differential Count</b>			
Neutrophils	60	40 - 75	%
(Method : Flowcytometry)			
Lymphocytes	34	20 - 45	%
(Method : Flowcytometry)			
Eosinophils	02	1 - 6	%
(Method : Flowcytometry)			
Monocytes	04	1 - 10	%
(Method : Flowcytometry)			
Basophils	00	0 - 1	%
(Method : Flowcytometry)			

### PERIPHERAL SMEAR

RBC: Normocytic normochromic to hypochromic, Mild anisocytosis  
 WBC: Normal  
 Platelets: Adequate on the smear

Report Status: Final

KINDLY CORRELATE RESULTS WITH CLINICAL FINDINGS.

\* END OF REPORT \*

CHECKED BY : 1160968  
918003

First Report Printed On : 20-AUG-2024 04:02:02 PM

Printed On : 20-AUG-2024 04:09:36 PM

Dr. Snehalata Jagati  
Junior Consultant





Name : Mrs. SUNANDA PRADHAN Website : www.apollohospitals.com Age : 39Yr 5Mth 15Days Gender : Female  
 UHID : ORB1.0000148696 WBNo/RefNo : AHC  
 SIN ILRN : 15835808 \ 2442239  
 Specimen : Urine  
 Ref Doctor : Dr. IPSITA MOHANTY

**LABORATORY REPORT**



Collected on : 20-AUG-2024 09:59:16 AM Received on : 20-AUG-2024 12:28:41 PM Reported on : 20-AUG-2024 12:45:41 PM

**ARCOFEMI - MEDIWHEEL - FULL BODY ANNUAL PLUS CHECK ADVANCED - FEMALE - 2D ECHO - PAN INDIA - FY2324**

TEST NAME	RESULT	BIOLOGICAL REFERENCE INTERVALS	UNITS
<b>URINE ROUTINE (CUE) : (Automation+Standard Method)</b>			
Specific Gravity	1.005 *	1.016 - 1.026	
Colour:	Pale-Yellow		
Transparency:	Clear		
Reaction:	Acidic		
Glucose:	Nil		
Protein :	Nil		
pH	6.0	4.6 - 8	
Blood::	Negative		
Ketone	Negative		
Bile Pigments:	Negative		
Bile Salts(Hay's Test):	Negative		
Urobilinogen	Normal		
Nitrite	Negative		
<b>DEPOSITS:</b>			
RBC:	Nil		/hpf
WBC/Pus Cells	1-2		/hpf
Tc/Sqc(Transitional/Squamous epithelial cells)	1-2		/hpf



Name : Mrs. SUNANDA PRADHAN  
UHID : ORB1.0000148696  
SIN \LRN : 15835808 \ 2442239  
Specimen : Urine  
Ref Doctor : Dr. IPSITA MOHANTY

LABORATORY REPORT

IVBNo/RefNo : AHC



Collected on : 20-AUG-2024 09:59:16 AM Received on : 20-AUG-2024 12:28:41 PM Reported on : 20-AUG-2024 12:45:41 PM

Report Status:Final

KINDLY CORRELATE RESULTS WITH CLINICAL FINDINGS.

\* END OF REPORT \*

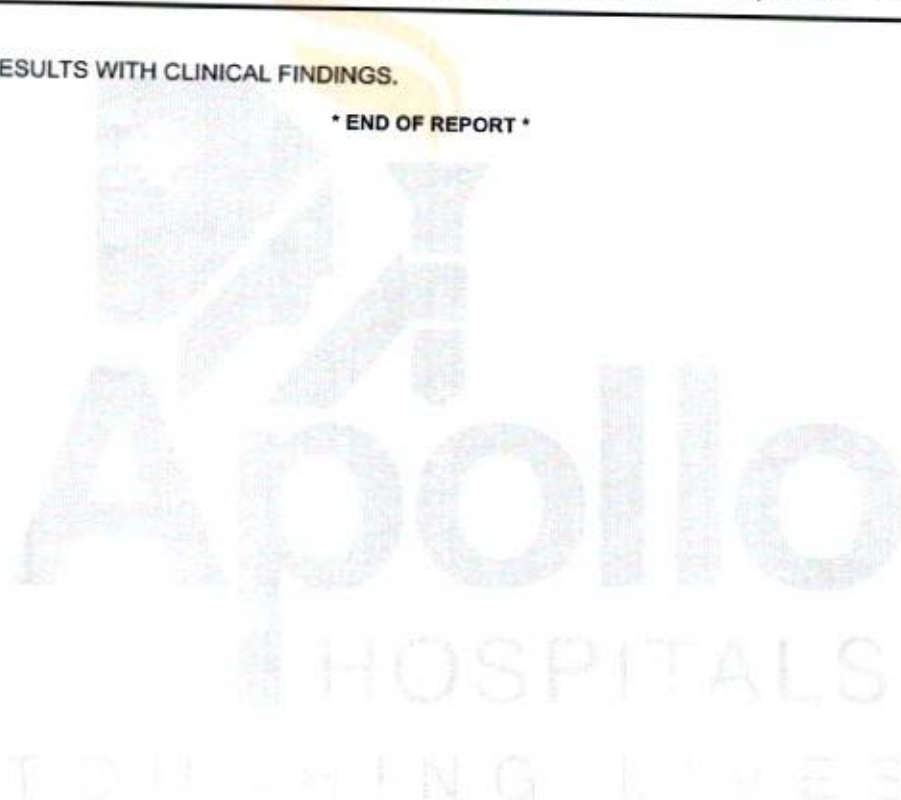

CHECKED BY : 1160968  
918003

First Report Printed On : 20-AUG-2024 04:02:02 PM  
Printed On : 20-AUG-2024 04:10:04 PM

Dr.Snehalata Jagati  
Junior Consultant

**Apollo Hospitals Enterprise Limited**

**Registered Office :** No. 19 Bishop Gardens, Raja Annamalaipuram  
Chennai - 600 028, Corporate Identity Number (CIN): L85110TN1979PLC008035

**Bhubaneswar Office :** Plot No. 251, Sainik School Road Unit-15  
Bhubaneswar - 751 005, Tel: +91 674 6661016 / 6661066, Fax: +91 674 6660408  
E-mail: apollo\_bbsr@apollohospitals.com, Web: www.apollohospitals.com



### Radiology

**Patient Details :** Mrs. SUNANDA PRADHAN, Female | 39Yr 5Mth 15Days

**UHID :** ORB1.0000148696

**Patient Location:** AHC

**Patient Identifier:** ODB1AH113920



**DRN :** 224017750

**Completed on :** 20-AUG-2024 12:01

**Ref Doctor :** Dr. IPSITA MOHANTY

### ULTRASOUND - WHOLE ABDOMEN

#### REPORT

**LIVER :** Normal in size. Echotexture is uniform and normal. No I.H.B.D./ focal lesions.

**PORTAL VEIN :** Normal in caliber.

**GALL BLADDER :** Well distended with normal walls and lumen. No calculi/pericholecystic fluid.

**COMMON BILE DUCT :** Normal in caliber.

**PANCREAS :** Normal in size and echotexture.

**AORTA, IVC and para aortic areas** are normal.

**SPLEEN :** Normal in size and echotexture.

**KIDNEYS :** Both kidneys are normal in site, size and echotexture. No evidence of calculi/hydronephrosis.

**URINARY BLADDER :** Well distended with normal walls. No evidence of calculi/ growth/diverticula.

**UTERUS :** Measures ~ 81 x 48 x 35 mm, normal in size and echotexture. Combined endometrial thickness is normal.

**OVARIES :** Normal in size and echotexture.

**OTHERS :** No evidence of any free fluid in peritoneal cavity.

Enterprise Limited  
No. 19 Bishop Gardens, Raja Annamalaipuram  
Corporate Identity Number (CIN): L85110TN1979PLC008035  
Office : Plot No. 251, Sainik School Road Unit-15  
751 005, Tel: +91 674 6661016 / 6661066, Fax: +91 674 6660408  
\_bbsr@apollohospitals.com, Web: www.apollohospitals.com



SUNANDA PRADHAN

ORB1.0000148696

ODBIAM1116920

**ULTRASOUND - WHOLE ABDOMEN**

**IMPRESSION**

No obvious abnormality detected.

--- END OF THE REPORT ---

Dr Keshaba Panigrahy  
Associate Consultant (Radiology)

  
Dr Aayush  
48353/Karnataka/2022

**Apollo**  
HOSPITALS  
BHUBANESWAR

**Apollo Hospitals Enterprise Limited**

**Registered Office :** No. 19 Bishop Gardens, Raja Annamalaipuram,  
Chennai - 600 028, Corporate Identity Number (CIN) : L85110TN1979PLC008035  
**Bhubaneswar Office :** Plot No. 251, Sainik School Road, Unit-15,  
Bhubaneswar - 751 005, Tel:+91 674 6661016 / 6661066, Fax:+91 674 6660408  
E-mail : apollo\_bbsr@apollohospitals.com, Web: www.apollohospitals.com



**Department of X-Ray**

**Patient Details :** Mrs. SUNANDA PRADHAN | Female | 39Yr 5Mth 15Days  
**UHID :** ORB1.0000148696      **Patient Location:** AHC  
**Patient Identifier:** ODB1AH113920        
**DRN :** 124031776      **Completed on :** 20-AUG-2024 15:33  
**Ref Doctor :** Dr. IPSITA MOHANTY

**X-RAY CHEST PA**

**REPORT**

Trachea & mediastinum are central in position.  
Both Costophrenic angles are clear.  
Hila are normal in size and position.  
Lung fields show normal parenchymal features.  
Cardiac size and shape are within normal limits.  
Bony thoracic cage is normal.

**IMPRESSION**

No significant abnormality detected.

--- END OF THE REPORT ---

  
Dr Aayush  
148353/Karnataka/2022

**Apollo Hospitals Enterprise Limited**

**Registered Office :** No. 19 Bishop Gardens, Raja Annamalaipuram  
Chennai - 600 028, Corporate Identity Number (CIN): L85110TN1979PLC008035

**Bhubaneswar Office :** Plot No. 251, Sainik School Road Unit-15  
Bhubaneswar - 751 005, Tel: +91 674 6661016 / 6661066, Fax: +91 674 6660408  
E-mail : apollo\_bbsr@apollohospitals.com, Web: www.apollohospitals.com



BHUBANESWAR

## Radiology

**Patient Details :** Mrs. SUNANDA PRADHAN | Female | 39Yr 5Mth 15Days  
**UHID :** ORB1.0000148696      **Patient Location:** AHC  
**Patient Identifier:** ODB1AH113920        
**DRN :** 224017751      **Completed on :** 20-AUG-2024 13:23  
**Ref Doctor :** Dr. IPSITA MOHANTY

### ULTRASOUND BREASTS

#### REPORT

High resolution ultrasound screening of both breasts were performed. Both sides axial, radial and sagittal scans done.

Skin, areola, nipple and subcutaneous fat are normal.

Normal fibroglandular architecture seen.

No evidence of any obvious focal solid or cystic lesions on either side.

Bilateral axillary areas appears normal.

No significant axillary lymphadenopathy.

#### IMPRESSION

Normal study of both breasts (BIRADS - I).

END OF THE REPORT

Dr Keshaba Panigrahy

Associate Consultant (Radiology)

**APOLLO HOSPITALS, BHUBANESWAR**  
**DEPARTMENT OF CARDIOLOGY**



HEART INSTITUTE

Name: PRADHAN, MRS.SUNANDA

Age:

Patient Id: 148696

Sex: Female

Date: 20/08/2024

**ECHO REPORT**

**2D & M-MODE MEASUREMENTS**

Ao Diam	1.9 cm
LA Diam	2.8 cm
AV Cusp	1.3 cm
IVSd	0.9 cm
LVIDd	4.1 cm
LVPWd	1.1 cm
IVSs	1.2 cm
LVIDs	2.6 cm
LVPWs	1.6 cm

**MITRAL VALVE**

MV E Vel	0.94 m/s
MV DecT	145 ms
MV Dec Slope	6.5 m/s <sup>2</sup>
MV A Vel	0.79 m/s
MV E/A Ratio	1.19

**TRICUSPID VALVE**

TR Vmax	2.16 m/s
TR maxPG	18.61 mmHg

**2D & M-MODE CALCULATIONS**

LA/Ao	1.49
EDV(Teich)	74 ml
ESV(Teich)	25 ml
EF(Teich)	66 %
%FS	36 %
SV(Teich)	49 ml
RWT	0.52

**AORTIC VALVE**

AV Vmax	1.48 m/s
AV maxPG	8.79 mmHg

**PULMONARY VALVE**

PV Vmax	0.97 m/s
PV maxPG	3.73 mmHg

**IMPRESSION:**

NORMAL CHAMBERS AND VALVES  
NO RWMA  
NORMAL LV SYSTOLIC FUNCTION  
NO MR/AR/TR  
NO CLOT/PE/VEG

**ECHO CARDIOGRAPHER**

DR.P.K.SAHOO / DR.SANGHAMITRA

HR 98 bpm

Measurement Results:

QTcB : 350 / 450 ms

PP : 606 / 605 ms

PR/T : 85 / 80 / 75 degrees

QTcBD : 96 / 123 ms

Flow : 1.9 mU

14

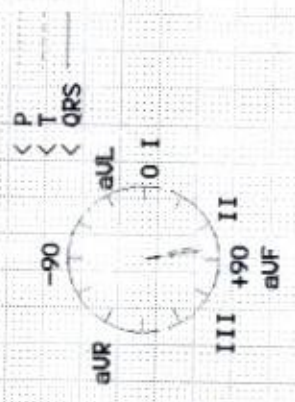

Interpretation:

short PR interval

probably normal ECG

F 39 YRS AUG 20 2024

ORB1.00001.08606 ODBIAH1139

SUNANDA PRADHAN

BIOCHE-ALB

SIN.15835809

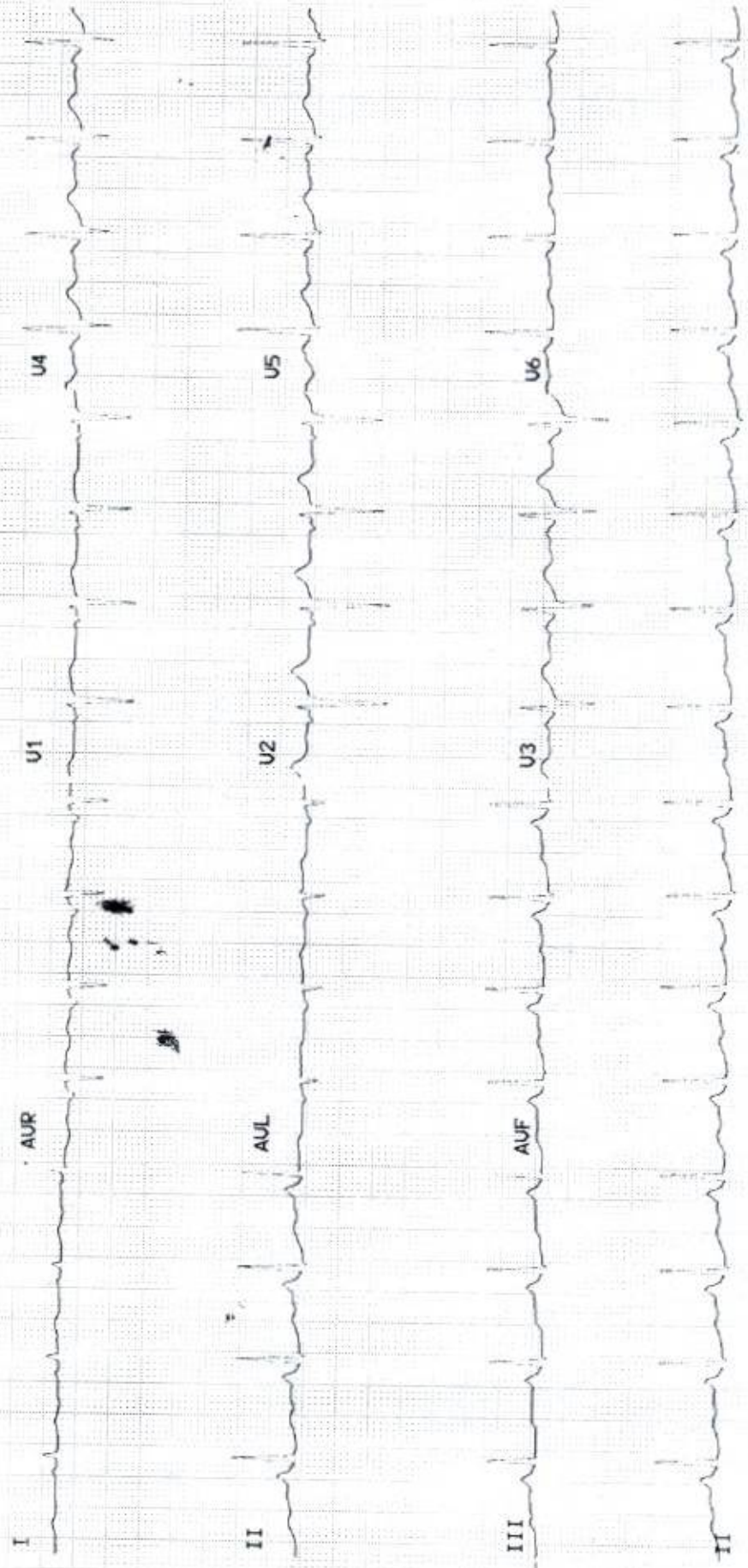



OP CONSULTATION REQUEST



Date :

20-08-24

Name :

Suranda Pradhan

Age :

39

Sex : M/F

Primary Consultant :

UHD No. :

148696

Referred to Dr.

Speciality :

Reason for Referral

O/E Cervical start

Chronic Generalised Gynecomastia

Also full mouth Poly. 1 Polystyrene

Signature :

Name :

Date :

Time :

Dr. Rashmi R Acharya  
BDS: PGCD (USA)  
Consultant - Aesthetics, Endodontics  
& General Dentistry  
Apollo Hospitals, Gachibowli



**OP CONSULTATION REQUEST**

Date: 20-08-24

Name: Suranda Pradhan Age: 39 Sex: M/F  
Primary Consultant: \_\_\_\_\_ UHID No.: 48696

Referred to Dr. \_\_\_\_\_

Speciality: \_\_\_\_\_

**Reason for Referral**

Sub <del>conj</del> Pms	A Emmetropia
Ho no. 20 miles	see @ @
Ums 4/6 - no Vhs - no	unc
deafly Plurals Plurals	F Normal
Romhantma	de C mlln

Signature:   
 Name: Dr. C. K. Deepa  
 MS, FAEH (IOL & Ant. Seg.)  
 Sr. Consultant-Ophthalmology  
 Date: Regn.-15101/OR/2009  
 Apollo Bhubaneswar  
 Time: \_\_\_\_\_



Provisional Diagnosis



BMI 23.2  
Circumference 76cm  
Waist 93cm  
Hip 98cm  
Waist/Hip 0.94  
SpO2 98%  
Temp 98.6°F  
Neck 34cm

Investigations ordered

Proposed Care Plan

Expected outcome

Expected Cost\*

Admission : YES / NO

Briefed : Yes  No

Briefed : Yes  No

Briefed : Yes  No

Observation / Wards / CCU / OT / DAMA / At request

Signature

Date :

Time :

Results of investigations reviewed

Yes  No  If no, explain

Diet

Drugs

Signature :

Date :

Time :

\* Subject to change in course of disease