



# Vasavi Hospitals

LABORATORY

<b>Patient Name</b>	Mr. VINAY H M	<b>Lab No</b>	56291	WE CURE WITH CARE (A Unit of Sree Vasavi Trust)
<b>UHID</b>	210173	<b>Sample Date</b>	11/03/2023 8:44AM	
<b>Age/Gender</b>	39 Yrs/Male	<b>Receiving Date</b>	11/03/2023 10:36AM	
<b>Bed No/Ward</b>	OPD	<b>Report Date</b>	11/03/2023 2:06PM	
<b>Referred By</b>	Dr. CMO	<b>Report Status</b>	Final	
<b>Bill No.</b>	OPCR/23/7320	<b>Manual No.</b>		

## HAEMATOLOGY

Test Name	Result	Unit	Biological Ref. Range	Method
BLOOD GROUP	"O"			
RH TYPE	POSITIVE			
			<b>Sample: Blood</b>	
HAEMOGLOBIN	14.5	gm/dl	14.00 - 18.00	
TOTAL COUNT	6480	cells/cumm	4500.00 - 11000.00	
<b>DLC</b>				
NEUTROPHILS	52	%	35.00 - 66.00	
LYMPHOCYTES	39	%	24.00 - 44.00	
MONOCYTES	04	%	4.00 - 10.00	
EOSINOPHILS	05	%	1.00 - 6.00	
BASOPHILS	00	%	0.00 - 1.00	
R.B.C COUNT	5.09	mill/cumm	4.50 - 5.90	
PACKED CELL VOLUME (PCV)	43.1	%	40.00 - 50.00	
PLATELET COUNT	2.78	lakh/cumm	1.50 - 4.50	
M.C.V	84.8	fL	80.00 - 100.00	
M.C.H	28.5	pg	26.00 - 34.00	
M.C.H.C	33.6	%	32.00 - 36.00	
ESR (ERYTHROCYTE SEDIMENTATION RATE)	08	mm/hr	0.00 - 10.00	

--End Of Report--

Verified By  
Ravi Shankar K

**BADARINATH S**  
MD (PGI) KMC No 19014

**HEMATOPATHOLOGIST / PATHOLOGIST**

Printed on 11/03/2023 14:55

Page: 4 Of 5

#15, 70th Cross, 14th Main, 1st Stage, Kumaraswamy Layout (Opp. to 15 E Bus Stop), Bengaluru - 560 078

☎ 080 7150 0500 / 88844 66000 ✉ info@vasavihospitals.com 🌐 www.vasavihospitals.com

Gastroenterology • Neurology • Orthopaedics • General Surgery • Obstetrics & Gynecology • Nephrology & Urology • ENT • Emergency & Critical Care





# Vasavi Hospitals

LABORATORY

<b>Patient Name</b>	Mr. VINAY H M	<b>Lab No</b>	56291	WE CURE WITH CARE
<b>UHID</b>	210173	<b>Sample Date</b>	11/03/2023 8:44AM	Unit of Sree Vasavi Trust)
<b>Age/Gender</b>	39 Yrs/Male	<b>Receiving Date</b>	11/03/2023 10:36AM	
<b>Bed No/Ward</b>	OPD	<b>Report Date</b>	11/03/2023 2:01PM	
<b>Referred By</b>	Dr. CMO	<b>Report Status</b>	Final	
<b>Bill No.</b>	OPCR/23/7320	<b>Manual No.</b>		

## BIOCHEMISTRY

Test Name	Result	Unit	Biological Ref. Range	Method
BLOOD UREA NITROGEN	6.7	mg/dl	Upto 14 years : 5 - 18 mg/dl Male (above 14 years): 8 - 24 mg/dl Female (above 14 years): 6 - 21 mg/dl Pregnant women : 5 - 12 mg/dl	
SERUM CREATININE	0.84	mg/dl	0.60 - 1.40	
FASTING BLOOD SUGAR	<b>170.0 H</b>	mg/dl	74.00 - 100.00	
<b>GLYCOSYLATED HAEMOGLOBIN (HbA1c)</b>				
HbA1c (GLYCOSYLATED Hb)	<b>7.5 H</b>	%	4.00 - 6.00	Immunoturbidimetric
MEAN BLOOD GLUCOSE	<b>168.55 H</b>	mg/dl	70.00 - 140.00	
<b>LIPID PROFILE</b>				
TOTAL CHOLESTEROL	<b>279 H</b>	mg/dl	0.00 - 200.00	
TRIGLYCERIDES	190.3	mg/dl	0.00 - 200.00	
HDL CHOLESTEROL - DIRECT	41.1	mg/dl	35.00 - 55.00	
LDL CHOLESTEROL - DIRECT	<b>193 H</b>	mg/dl	0.00 - 130.00	
TC/HDL	6.79			
LDL/HDL	4.70			

Sample: Serum

## LIVER FUNCTION TEST (LFT)

Verified By

Ravi Shankar K

*Ravi Shankar*

Ravi Shankar K

Bio Chemist

Printed on 11/03/2023 14:55

Page: 1 Of 5

#15, 70th Cross, 14th Main, 1st Stage, Kumaraswamy Layout (Opp. to 15 E Bus Stop), Bengaluru - 560 078

☎ 080 7150 0500 / 88844 66000 ✉ info@vasavihospitals.com 🌐 www.vasavihospitals.com





# Vasavi Hospitals

LABORATORY

<b>Patient Name</b>	Mr. VINAY H M	<b>Lab No</b>	56291	WE CURE WITH CARE (A Unit of Sree Vasavi Trust)
<b>UHID</b>	210173	<b>Sample Date</b>	11/03/2023 8:44AM	
<b>Age/Gender</b>	39 Yrs/Male	<b>Receiving Date</b>	11/03/2023 10:36AM	
<b>Bed No/Ward</b>	OPD	<b>Report Date</b>	11/03/2023 2:01PM	
<b>Referred By</b>	Dr. CMO	<b>Report Status</b>	Final	
<b>Bill No.</b>	OPCR/23/7320	<b>Manual No.</b>		

TOTAL BILIRUBIN 0.40 mg/dl Adult - 0.2 - 1.3 mg/ dL

**Special condition:**

Premature - <2.0 mg/ dL  
 Full term - <2.0 mg/ dL  
 0-1 day - Premature-  
 1.0 - 8.0 mg/ dL  
 0-1 day - Full term -  
 2.0 - 6.0 mg/ dL  
 1 - 2 days Premature -  
 6.0 - 12.0 mg/ dL  
 1 - 2 days Full term -  
 6.0 - 10.0 mg/ dL  
 3 - 5 days Premature -  
 10.0 - 14.0 mg/ dL  
 3 - 5 days Full term -  
 4.0 - 8.0 mg/ dL

DIRECT BILIRUBIN	0.14	mg/dl	0.00 - 0.30
INDIRECT BILIRUBIN.	0.26	mg/dl	
ASPARATE AMINOTRANSFERASE (SGOT/AST)	<b>43.3 H</b>	U/L	0.00 - 40.00
ALANINE AMINOTRANSFERASE (SGPT/ALT)	<b>44.5 H</b>	U/L	0.00 - 40.00
ALKALINE PHOSPHATASE (ALP)	98	IU/L	53.00 - 128.00
TOTAL PROTEIN	6.53	g/dl	6.00 - 8.50
SERUM ALBUMIN	4.35	g/dl	3.50 - 5.20
SERUM GLOBULIN	<b>2.18 L</b>	g/dl	2.30 - 3.50
A/G RATIO	<b>2.00 H</b>	%	1.00 - 1.50
URIC ACID	7.3	mg/dl	4.50 - 8.10

--End Of Report--

*Ravi Shankar*

Verified By

Ravi Shankar K

Ravi Shankar K

Bio Chemist

Printed on 11/03/2023 14:55

Page: 2 Of 5

#15, 70th Cross, 14th Main, 1st Stage, Kumaraswamy Layout (Opp. to 15 E Bus Stop), Bengaluru - 560 078

080 7150 0500 / 88844 66000 info@vasavihospitals.com www.vasavihospitals.com

Gastroenterology • Neurology • Orthopaedics • General Surgery • Obstetrics & Gynecology • Nephrology & Urology • ENT • Emergency & Critical Care





# Vasavi Hospitals

LABORATORY

<b>Patient Name</b>	Mr. VINAY H M	<b>Lab No</b>	56291	<b>WE CURE WITH CARE</b>
<b>UHID</b>	210173	<b>Sample Date</b>	11/03/2023 8:44AM	(A Unit of Sree Vasavi Trust)
<b>Age/Gender</b>	39 Yrs/Male	<b>Receiving Date</b>	11/03/2023 10:36AM	
<b>Bed No/Ward</b>	OPD	<b>Report Date</b>	11/03/2023 12:59PM	
<b>Referred By</b>	Dr. CMO	<b>Report Status</b>	Final	
<b>Bill No.</b>	OPCR/23/7320	<b>Manual No.</b>		

## HORMONES

Test Name	Result	Unit	Biological Ref. Range	Method
<b>THYROID PROFILE (T3, T4, TSH)</b>				
TOTAL TRIIODOTHYRONINE (T3)	1.80	nmol/L	0.93 - 3.72	
TOTAL THYROXINE (T4)	86.5	nmol/L	41.00 - 163.00	
TSH (THYROID STIMULATING HORMONE)	<b>5.31 H</b>	uIU/ml	0.40 - 5.00	

--End Of Report--

Verified By

Ravi Shankar K

Ravi Shankar K

Bio Chemist

Printed on 11/03/2023 14:55

Page: 5 Of 5

#15, 70th Cross, 14th Main, 1st Stage, Kumaraswamy Layout (Opp. to 15 E Bus Stop), Bengaluru - 560 078

☎ 080 7150 0500 / 88844 66000 ✉ info@vasavihospitals.com 🌐 www.vasavihospitals.com





# Vasavi Hospitals

LABORATORY

<b>Patient Name</b>	Mr. VINAY H M	<b>Lab No</b>	56291	<b>WE CURE WITH CARE</b>
<b>UHID</b>	210173	<b>Sample Date</b>	11/03/2023 8:44AM	(A Unit of Sree Vasavi Trust)
<b>Age/Gender</b>	39 Yrs/Male	<b>Receiving Date</b>	11/03/2023 1:36PM	
<b>Bed No/Ward</b>	OPD	<b>Report Date</b>	11/03/2023 2:06PM	
<b>Referred By</b>	Dr. CMO	<b>Report Status</b>	Final	
<b>Bill No.</b>	OPCR/23/7320	<b>Manual No.</b>		

## CLINICAL PATHOLOGY

Test Name	Result	Unit	Biological Ref. Range	Method
<b>URINE GLUCOSE FASTING</b>				
URINE SUGAR	NIL		NEGATIVE	Sample: Urine
<b>PHYSICAL CHARACTERS</b>				
COLOUR	Pale Yellow			
APPEARANCE	Clear		Clear	
SPECIFIC GRAVITY	1.010			
PH	5.0			
<b>CHEMICAL CONSTITUENTS</b>				
ALBUMIN	Nil			
SUGAR	Nil			
BILE SALTS	Absent			
BILE PIGMENTS	Absent			
KETONE BODIES	NEGATIVE			
BLOOD	Absent			
<b>MICROSCOPY</b>				
PUS CELLS	1-2 /HPF			
R.B.C	Nil			
EPITHELIAL CELLS	1-2 /HPF			
CASTS	Nil			
CRYSTALS	Nil			
BACTERIA	Absent			
<b>URINE GLUCOSE-POST PRANDIAL</b>				
URINE SUGAR	NIL		NEGATIVE	

--End Of Report--

**Verified By**  
Ravi Shankar K

**BADARINATH S**  
MD (PGI) KMC No 19014

**HEMATOPATHOLOGIST / PATHOLOGIST**

Printed on 11/03/2023 14:55

Page: 3 Of 5

#15, 70th Cross, 14th Main, 1st Stage, Kumaraswamy Layout (Opp. to 15 E Bus Stop), Bengaluru - 560 078

☎ 080 7150 0500 / 88844 66000 ✉ info@vasavihospitals.com 🌐 www.vasavihospitals.com



<b>UHID / IP NO</b>	210173 (12605)	<b>RIS No / Status :</b>	56291/
<b>Patient Name :</b>	Mr. VINAY H M	<b>Age/Gender :</b>	39 Y/M
<b>Referred By :</b>	Dr. CMO	<b>Ward/Bed No :</b>	OPD
<b>Bill Date/No :</b>	11/03/2023 8:44AM/ OPCR/23/7320	<b>Scan Date :</b>	
<b>Report Date :</b>	11/03/2023 11:06AM	<b>Company Name:</b>	Final

WE CURE WITH CARE  
(A Unit of Sree Vasavi Trust)

### M- MODE MEASUREMENTS

<b>AO</b>	2.90	cm	<b>RVIDD</b>	1.20	cm
<b>LA</b>	3.41	cm	<b>IVSD</b>	0.95	cm
<b>AO/LA RATIO</b>	0.80	cm	<b>LVIDD</b>	4.65	cm
<b>AV CUP</b>	1.85	cm	<b>LVPWD</b>	1.12	cm
<b>EPSS</b>	0.9	cm	<b>IVSS</b>	1.26	cm
<b>DE</b>	1.83	cm	<b>LVIDS</b>	2.82	cm
<b>EF SLOPE</b>	0.7	cm	<b>LVPWS</b>	1.22	cm
<b>SV</b>	57.41		<b>EDV</b>	99.72	ml
<b>CO</b>			<b>ESV</b>	30.34	ml
<b>HR</b>			<b>EF</b>	69.73	%
<b>LVMI</b>			<b>FS</b>	38.90	%
<b>OTHERS</b>			<b>LV MASS</b>	188.32	grams

**DESCRIPTIVE FINDINGS:** Technically Adequate Study. Normal Sinus rhythm during Study.

<b>LEFT VENTRICLE</b>	Normal in size
<b>LEFT ATRIUM</b>	Normal in size
<b>RIGHT VENTRICLE</b>	Normal in size
<b>RIGHT ATRIUM</b>	Normal in size
<b>WALL MOTION ANALYSIS</b>	No RWMA
<b>TRICUSPID VALVE</b>	Normal
<b>MITRAL VALVE</b>	Normal
<b>PULMONIC VALVE</b>	Normal
<b>AORTIC VALVE</b>	Normal
<b>IAS &amp; IVS</b>	Intact
<b>AORTA &amp; PA</b>	Normal In Size
<b>SYSTEMIC &amp; PULMONARY VENIS</b>	Normally Draining
<b>PERICARDIUM</b>	Normal
<b>OTHERS</b>	No Intra Cardiac Thrombus, Tumour or Vegetation

## CARDIOLOGY

UHID / IP NO	210173 (12605)	RISNo./Status :	56291/
Patient Name :	Mr. VINAY H M	Age/Gender :	39 Y/M
Referred By :	Dr. CMO	Ward/Bed No :	OPD
Bill Date/No :	11/03/2023 8:44AM/ OPCR/23/7320	Scan Date :	
Report Date :	11/03/2023 11:06AM	Company Name:	Final

### DOPPLER STUDY

VALVES	VELOCITY	GRADIENT	REGURGITATION	OTHERS
P V	0.94m/s		NO PR	
MV	E: 0.75m/s A: 0.59m/s		NO MR	
AV	1.11m/s		NO AR	
TV	E: 0.60m/s A: 0.40m/s		MILD TR	
OTHERS				

### SUMMARY FINDINGS:

NORMAL CARDIAC CHAMBERS & VOLUMES

NO REGIONAL WALL MOTION ABNORMALITY AT REST

NORMAL LV SYSTOLIC FUNCTION (EF-69 %)

NO CLOT / EFFUSION / VEGETATION/PAH

**Dr. PRANEETHS**  
CONSULTANT  
CARDIOLOGIST

**Mr. Naveen Kumar M K**





<b>Patient Name</b>	Mr. VINAY H M	<b>RIS No</b>	56291
<b>UHID</b>	210173	<b>Order Date</b>	11/03/2023 8:44AM
<b>Age/Gender</b>	39 Yrs/Male	<b>Receiving Date</b>	11/03/2023 10:38AM
<b>Bed No/Ward</b>	OPD	<b>Report Date</b>	11/03/2023 10:43AM
<b>Referred By</b>	Dr. CMO	<b>Report Status</b>	Final
<b>Bill No.</b>	OPCR/23/7320	<b>Manual No.</b>	25379

WE CURE WITH CARE  
(A Unit of Sree Vasavi Trust)

## USG

**LIVER:** Liver is enlarged in size measuring 16.0 cm with increased echotexture. No evidence of any focal lesion / intrahepatic biliary dilatation noted. CBD and Portal vein normal in size and echotexture.

**GALL BLADDER:** Well distended, gall bladder wall thickness is normal. Contents are clear. No evidence of gall stones / cholecystitis.

**PANCREAS:** Only head is visualised and appears normal. Rest of the pancreas obscured by bowel shadows.

**SPLEEN:** Normal in size measuring 9.8 cms with normal echotexture.

**KIDNEYS:** Both Kidneys are normal in size, shape, contour & position. Cortico medullary differentiation is well maintained. No evidence of any hydronephrosis / hydroureter.

Right Kidney measures : 10.0 x 4.9 cms. Parenchymal thickness 1.5 cms.

Left Kidney measures : 10.4 x 4.2 cms. Parenchymal thickness 1.5 cms.

**URINARY BLADDER:** Well distended with clear contents. Wall thickness is normal.

**PROSTATE:** Normal in size and echotexture. Vol: 14.2 cc.

No focal lesion seen. Both seminal vesicles appear normal.

No obvious free fluid in the peritoneal cavity.

**IMPRESSION: HEPATOMEGALY WITH FATTY INFILTRATION.**

**\*\* Note: All abnormalities cannot be detected by Ultrasound scan due to technical limitation, obesity and other factors. Scan findings to be correlated with old reports or other investigations.**



Verified By

Ms Hemalatha K R

Dr. B SWAROOP  
MBBS MD(Radiology)

CONSULTANT RADIOLOGIST

Printed on 11/03/2023 10:43

Page: 1 Of 2



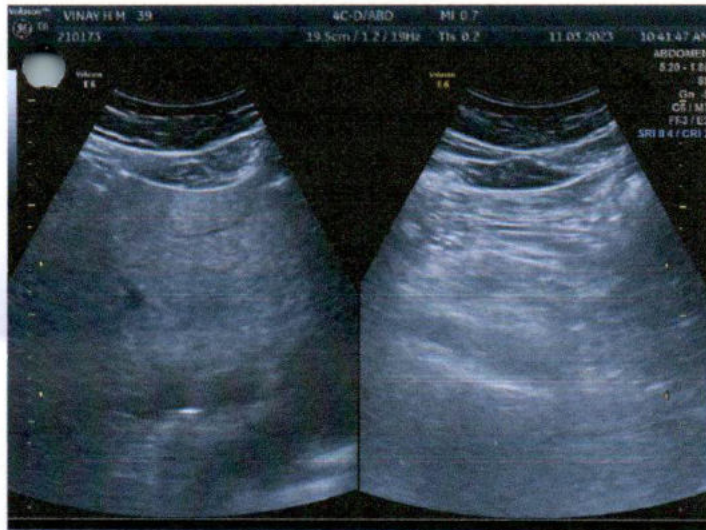
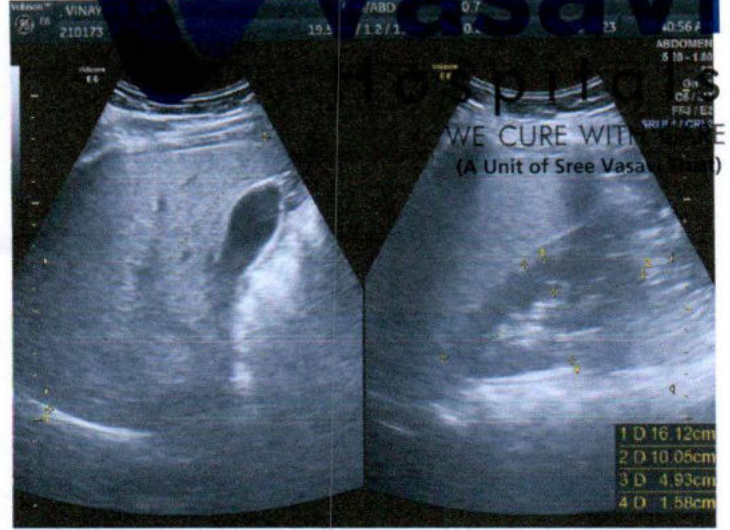
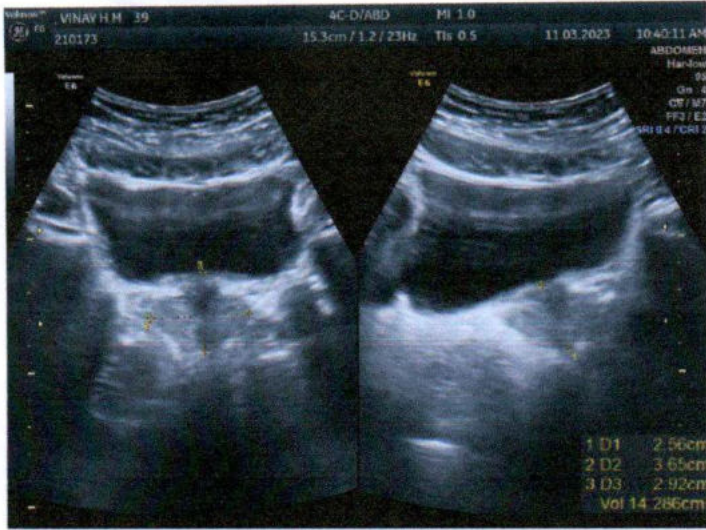



**OPD Prescription**



**Vasavi**  
Hospitals

WE CURE WITH CARE

(A UNIT OF SREE VASAVI TRUST)

Reg. No 210173  
Name VINAYHM.  
Doctor Dr. CMO  
Patient Mob.

Issue Date 11/3/23  
Age/Sex 38/M  
Department  
Category

BP: 120/80 Height: 162 Weight: 83.7 Pain:  
Pulse: 71/b/min Temperature: (N) SpO2: 97%

Allergies: none  YES  NO <sup>cm</sup> Details: day COVID 19 Positive:  YES  NO

Previous Drug Reactions:  YES  NO Details:

History and complaints:

Past History:

Examination:

Drug orders:

Investigations:

Provisional/Final Diagnosis:

Advice: (Lifestyle / Rehab / Diet)

Nutritional Screening:  Poor  Moderate  Well

Fall Risk:  No Risk  Low  high

Follow up: Date: \_\_\_\_\_ Time: \_\_\_\_\_

Name & Signature of the Consultant with Stamp: