

Name : Mr. Chandan
PID No. : MED111466828
SID No. : 423005423
Age / Sex : 44 Year(s) / Male
Type : OP
Ref. Dr : MediWheel

Register On : 28/01/2023 9:44 AM
Collection On : 28/01/2023 10:05 AM
Report On : 28/01/2023 3:43 PM
Printed On : 30/01/2023 5:19 PM

<u>Investigation</u>	<u>Observed Value</u>	<u>Unit</u>	<u>Biological Reference Interval</u>
----------------------	-----------------------	-------------	--------------------------------------

HAEMATOLOGY

Complete Blood Count With - ESR

Haemoglobin (EDTA Blood/Spectrophotometry)	15.6	g/dL	13.5 - 18.0
Packed Cell Volume(PCV)/Haematocrit (EDTA Blood)	46.6	%	42 - 52
RBC Count (EDTA Blood)	5.34	mill/cu.mm	4.7 - 6.0
Mean Corpuscular Volume(MCV) (EDTA Blood)	87.2	fL	78 - 100
Mean Corpuscular Haemoglobin(MCH) (EDTA Blood)	29.1	pg	27 - 32
Mean Corpuscular Haemoglobin concentration(MCHC) (EDTA Blood)	33.4	g/dL	32 - 36
RDW-CV (EDTA Blood)	12.9	%	11.5 - 16.0
RDW-SD (EDTA Blood)	39.8	fL	39 - 46
Total Leukocyte Count (TC) (EDTA Blood)	7300	cells/cu.mm	4000 - 11000
Neutrophils (EDTA Blood)	46.6	%	40 - 75
Lymphocytes (EDTA Blood)	42.0	%	20 - 45
Eosinophils (EDTA Blood)	3.1	%	01 - 06
Monocytes (EDTA Blood)	7.9	%	01 - 10

Dr Anusha.K.S
Sr.Consultant Pathologist
Reg No : 100674
APPROVED BY

Name : Mr. Chandan
PID No. : MED111466828 Register On : 28/01/2023 9:44 AM
SID No. : 423005423 Collection On : 28/01/2023 10:05 AM
Age / Sex : 44 Year(s) / Male Report On : 28/01/2023 3:43 PM
Type : OP Printed On : 30/01/2023 5:19 PM
Ref. Dr : MediWheel

<u>Investigation</u>	<u>Observed Value</u>	<u>Unit</u>	<u>Biological Reference Interval</u>
Basophils (Blood)	0.4	%	00 - 02
INTERPRETATION: Tests done on Automated Five Part cell counter. All abnormal results are reviewed and confirmed microscopically.			
Absolute Neutrophil count (EDTA Blood)	3.4	10 ³ / μ l	1.5 - 6.6
Absolute Lymphocyte Count (EDTA Blood)	3.1	10 ³ / μ l	1.5 - 3.5
Absolute Eosinophil Count (AEC) (EDTA Blood)	0.2	10 ³ / μ l	0.04 - 0.44
Absolute Monocyte Count (EDTA Blood)	0.6	10 ³ / μ l	< 1.0
Absolute Basophil count (EDTA Blood)	0.0	10 ³ / μ l	< 0.2
Platelet Count (EDTA Blood)	265	10 ³ / μ l	150 - 450
MPV (EDTA Blood)	7.8	fL	7.9 - 13.7
PCT (EDTA Blood/Automated Blood cell Counter)	0.206	%	0.18 - 0.28
ESR (Erythrocyte Sedimentation Rate) (Citratd Blood)	4	mm/hr	< 15

Dr Anusha.K.S
Sr.Consultant Pathologist
Reg No : 100674

APPROVED BY

Name : Mr. Chandan
PID No. : MED111466828 Register On : 28/01/2023 9:44 AM
SID No. : 423005423 Collection On : 28/01/2023 10:05 AM
Age / Sex : 44 Year(s) / Male Report On : 28/01/2023 3:43 PM
Type : OP Printed On : 30/01/2023 5:19 PM
Ref. Dr : MediWheel

<u>Investigation</u>	<u>Observed Value</u>	<u>Unit</u>	<u>Biological Reference Interval</u>
----------------------	-----------------------	-------------	--------------------------------------

BIOCHEMISTRY

Liver Function Test

Bilirubin(Total) (Serum/DCA with ATCS)	0.49	mg/dL	0.1 - 1.2
Bilirubin(Direct) (Serum/Diazotized Sulfanilic Acid)	0.16	mg/dL	0.0 - 0.3
Bilirubin(Indirect) (Serum/Derived)	0.33	mg/dL	0.1 - 1.0
SGOT/AST (Aspartate Aminotransferase) (Serum/Modified IFCC)	23.89	U/L	5 - 40
SGPT/ALT (Alanine Aminotransferase) (Serum/Modified IFCC)	28.67	U/L	5 - 41
GGT(Gamma Glutamyl Transpeptidase) (Serum/IFCC / Kinetic)	24.11	U/L	< 55
Alkaline Phosphatase (SAP) (Serum/Modified IFCC)	82.1	U/L	53 - 128
Total Protein (Serum/Biuret)	7.02	gm/dl	6.0 - 8.0
Albumin (Serum/Bromocresol green)	4.57	gm/dl	3.5 - 5.2
Globulin (Serum/Derived)	2.45	gm/dL	2.3 - 3.6
A : G RATIO (Serum/Derived)	1.87		1.1 - 2.2

Dr Anusha.K.S
Sr.Consultant Pathologist
Reg No : 100674
APPROVED BY

Name : Mr. Chandan
PID No. : MED111466828 **Register On** : 28/01/2023 9:44 AM
SID No. : 423005423 **Collection On** : 28/01/2023 10:05 AM
Age / Sex : 44 Year(s) / Male **Report On** : 28/01/2023 3:43 PM
Type : OP **Printed On** : 30/01/2023 5:19 PM
Ref. Dr : MediWheel

<u>Investigation</u>	<u>Observed Value</u>	<u>Unit</u>	<u>Biological Reference Interval</u>
<u>Lipid Profile</u>			
Cholesterol Total (Serum/CHOD-PAP with ATCS)	205.38	mg/dL	Optimal: < 200 Borderline: 200 - 239 High Risk: >= 240
Triglycerides (Serum/GPO-PAP with ATCS)	189.95	mg/dL	Optimal: < 150 Borderline: 150 - 199 High: 200 - 499 Very High: >= 500

INTERPRETATION: The reference ranges are based on fasting condition. Triglyceride levels change drastically in response to food, increasing as much as 5 to 10 times the fasting levels, just a few hours after eating. Fasting triglyceride levels show considerable diurnal variation too. There is evidence recommending triglycerides estimation in non-fasting condition for evaluating the risk of heart disease and screening for metabolic syndrome, as non-fasting sample is more representative of the 'usual' circulating level of triglycerides during most part of the day.

HDL Cholesterol (Serum/Immunoinhibition)	34.52	mg/dL	Optimal(Negative Risk Factor): >= 60 Borderline: 40 - 59 High Risk: < 40
LDL Cholesterol (Serum/Calculated)	132.9	mg/dL	Optimal: < 100 Above Optimal: 100 - 129 Borderline: 130 - 159 High: 160 - 189 Very High: >= 190
VLDL Cholesterol (Serum/Calculated)	38	mg/dL	< 30
Non HDL Cholesterol (Serum/Calculated)	170.9	mg/dL	Optimal: < 130 Above Optimal: 130 - 159 Borderline High: 160 - 189 High: 190 - 219 Very High: >= 220

Dr Anusha.K.S
 Sr.Consultant Pathologist
 Reg No : 100674
APPROVED BY

Name : Mr. Chandan
PID No. : MED111466828 **Register On** : 28/01/2023 9:44 AM
SID No. : 423005423 **Collection On** : 28/01/2023 10:05 AM
Age / Sex : 44 Year(s) / Male **Report On** : 28/01/2023 3:43 PM
Type : OP **Printed On** : 30/01/2023 5:19 PM
Ref. Dr : MediWheel

<u>Investigation</u>	<u>Observed Value</u>	<u>Unit</u>	<u>Biological Reference Interval</u>
----------------------	-----------------------	-------------	--------------------------------------

INTERPRETATION: 1.Non-HDL Cholesterol is now proven to be a better cardiovascular risk marker than LDL Cholesterol.
 2.It is the sum of all potentially atherogenic proteins including LDL, IDL, VLDL and chylomicrons and it is the "new bad cholesterol" and is a co-primary target for cholesterol lowering therapy.

Total Cholesterol/HDL Cholesterol Ratio (Serum/Calculated)	5.9		Optimal: < 3.3 Low Risk: 3.4 - 4.4 Average Risk: 4.5 - 7.1 Moderate Risk: 7.2 - 11.0 High Risk: > 11.0
---	-----	--	--

Triglyceride/HDL Cholesterol Ratio (TG/HDL) (Serum/Calculated)	5.5		Optimal: < 2.5 Mild to moderate risk: 2.5 - 5.0 High Risk: > 5.0
--	-----	--	--

LDL/HDL Cholesterol Ratio (Serum/Calculated)	3.8		Optimal: 0.5 - 3.0 Borderline: 3.1 - 6.0 High Risk: > 6.0
---	-----	--	---

Dr Anusha.K.S
 Sr.Consultant Pathologist
 Reg No : 100674
APPROVED BY

Name : Mr. Chandan
PID No. : MED111466828 Register On : 28/01/2023 9:44 AM
SID No. : 423005423 Collection On : 28/01/2023 10:05 AM
Age / Sex : 44 Year(s) / Male Report On : 28/01/2023 3:43 PM
Type : OP Printed On : 30/01/2023 5:19 PM
Ref. Dr : MediWheel

<u>Investigation</u>	<u>Observed Value</u>	<u>Unit</u>	<u>Biological Reference Interval</u>
<u>Glycosylated Haemoglobin (HbA1c)</u>			
HbA1C (Whole Blood/HPLC)	5.9	%	Normal: 4.5 - 5.6 Prediabetes: 5.7 - 6.4 Diabetic: >= 6.5

INTERPRETATION: If Diabetes - Good control : 6.1 - 7.0 % , Fair control : 7.1 - 8.0 % , Poor control >= 8.1 %

Estimated Average Glucose 122.63 mg/dL
(Whole Blood)

INTERPRETATION: Comments

HbA1c provides an index of Average Blood Glucose levels over the past 8 - 12 weeks and is a much better indicator of long term glycaemic control as compared to blood and urinary glucose determinations.

Conditions that prolong RBC life span like Iron deficiency anemia, Vitamin B12 & Folate deficiency, hypertriglyceridemia, hyperbilirubinemia, Drugs, Alcohol, Lead Poisoning, Asplenia can give falsely elevated HbA1C values.

Conditions that shorten RBC survival like acute or chronic blood loss, hemolytic anemia, Hemoglobinopathies, Splenomegaly, Vitamin E ingestion, Pregnancy, End stage Renal disease can cause falsely low HbA1c.

Dr Anusha.K.S
Sr.Consultant Pathologist
Reg No : 100674
APPROVED BY

Name : Mr. Chandan
PID No. : MED111466828 Register On : 28/01/2023 9:44 AM
SID No. : 423005423 Collection On : 28/01/2023 10:05 AM
Age / Sex : 44 Year(s) / Male Report On : 28/01/2023 3:43 PM
Type : OP Printed On : 30/01/2023 5:19 PM
Ref. Dr : MediWheel

<u>Investigation</u>	<u>Observed Value</u>	<u>Unit</u>	<u>Biological Reference Interval</u>
----------------------	-----------------------	-------------	--------------------------------------

IMMUNOASSAY

THYROID PROFILE / TFT

T3 (Triiodothyronine) - Total (Serum/ECLIA)	1.15	ng/ml	0.7 - 2.04
--	------	-------	------------

INTERPRETATION:

Comment :

Total T3 variation can be seen in other condition like pregnancy, drugs, nephrosis etc. In such cases, Free T3 is recommended as it is Metabolically active.

T4 (Tyroxine) - Total (Serum/ECLIA)	8.41	µg/dl	4.2 - 12.0
--	------	-------	------------

INTERPRETATION:

Comment :

Total T4 variation can be seen in other condition like pregnancy, drugs, nephrosis etc. In such cases, Free T4 is recommended as it is Metabolically active.

TSH (Thyroid Stimulating Hormone) (Serum/ECLIA)	1.16	µIU/mL	0.35 - 5.50
--	------	--------	-------------

INTERPRETATION:

Reference range for cord blood - upto 20

1 st trimester: 0.1-2.5

2 nd trimester 0.2-3.0

3 rd trimester : 0.3-3.0

(Indian Thyroid Society Guidelines)

Comment :

1.TSH reference range during pregnancy depends on Iodine intake, TPO status, Serum HCG concentration, race, Ethnicity and BMI.

2.TSH Levels are subject to circadian variation, reaching peak levels between 2-4am and at a minimum between 6-10PM.The variation can be of the order of 50%,hence time of the day has influence on the measured serum TSH concentrations.

3.Values&lt;0.03 µIU/mL need to be clinically correlated due to presence of rare TSH variant in some individuals.

Dr Anusha.K.S
Sr.Consultant Pathologist
Reg No : 100674

APPROVED BY

Name : Mr. Chandan
PID No. : MED111466828 **Register On** : 28/01/2023 9:44 AM
SID No. : 423005423 **Collection On** : 28/01/2023 10:05 AM
Age / Sex : 44 Year(s) / Male **Report On** : 28/01/2023 3:43 PM
Type : OP **Printed On** : 30/01/2023 5:19 PM
Ref. Dr : MediWheel

<u>Investigation</u>	<u>Observed Value</u>	<u>Unit</u>	<u>Biological Reference Interval</u>
----------------------	-----------------------	-------------	--------------------------------------

CLINICAL PATHOLOGY

PHYSICAL EXAMINATION (URINE COMPLETE)

Colour (Urine)	Pale yellow		Yellow to Amber
Appearance (Urine)	Clear		Clear
Volume(CLU) (Urine)	15		

CHEMICAL EXAMINATION (URINE COMPLETE)

pH (Urine)	5.0		4.5 - 8.0
Specific Gravity (Urine)	1.006		1.002 - 1.035
Ketone (Urine)	Negative		Negative
Urobilinogen (Urine)	Normal		Normal
Blood (Urine)	Negative		Negative
Nitrite (Urine)	Negative		Negative
Bilirubin (Urine)	Negative		Negative
Protein (Urine)	Negative		Negative

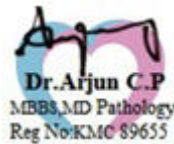

APPROVED BY

Name : Mr. Chandan
PID No. : MED111466828
SID No. : 423005423
Age / Sex : 44 Year(s) / Male
Type : OP
Ref. Dr : MediWheel

Register On : 28/01/2023 9:44 AM
Collection On : 28/01/2023 10:05 AM
Report On : 28/01/2023 3:43 PM
Printed On : 30/01/2023 5:19 PM

<u>Investigation</u>	<u>Observed Value</u>	<u>Unit</u>	<u>Biological Reference Interval</u>
Glucose (Urine/GOD - POD)	Negative		Negative
Leukocytes(CP) (Urine)	Negative		

MICROSCOPIC EXAMINATION
(URINE COMPLETE)

Pus Cells (Urine)	0-1	/hpf	NIL
Epithelial Cells (Urine)	0-1	/hpf	NIL
RBCs (Urine)	NIL	/HPF	NIL
Others (Urine)	NIL		

INTERPRETATION:Note: Done with Automated Urine Analyser & Automated urine sedimentation analyser. All abnormal reports are reviewed and confirmed microscopically.

Casts (Urine)	NIL	/hpf	NIL
Crystals (Urine)	NIL	/hpf	NIL

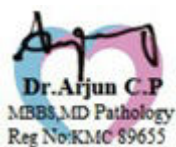

APPROVED BY

Name : Mr. Chandan
PID No. : MED111466828 **Register On** : 28/01/2023 9:44 AM
SID No. : 423005423 **Collection On** : 28/01/2023 10:05 AM
Age / Sex : 44 Year(s) / Male **Report On** : 28/01/2023 3:43 PM
Type : OP **Printed On** : 30/01/2023 5:19 PM
Ref. Dr : MediWheel

<u>Investigation</u>	<u>Observed Value</u>	<u>Unit</u>	<u>Biological Reference Interval</u>
<u>PHYSICAL EXAMINATION(STOOL COMPLETE)</u>			
Mucus (Stool)	Absent		Absent
Consistency (Stool)	Semi Solid		Semi Solid to Solid
Colour (Stool)	Brown		Brown
Blood (Stool)	Absent		Absent
<u>MICROSCOPIC EXAMINATION(STOOL COMPLETE)</u>			
Ova (Stool)	NIL		NIL
Cysts (Stool)	NIL		NIL
Trophozoites (Stool)	NIL		NIL
RBCs (Stool)	NIL	/hpf	Nil
Pus Cells (Stool)	0-2	/hpf	NIL
Others (Stool)	NIL		
<u>CHEMICAL EXAMINATION(STOOL ROUTINE)</u>			
Reaction (Stool)	Acidic		Alkaline

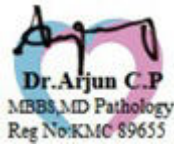

APPROVED BY

Name : Mr. Chandan
PID No. : MED111466828
SID No. : 423005423
Age / Sex : 44 Year(s) / Male
Type : OP
Ref. Dr : MediWheel

Register On : 28/01/2023 9:44 AM
Collection On : 28/01/2023 10:05 AM
Report On : 28/01/2023 3:43 PM
Printed On : 30/01/2023 5:19 PM

Investigation

**Observed
Value**

Unit

**Biological
Reference Interval**

Reducing Substances
(Stool/Benedict's)

Negative

Negative



APPROVED BY

Name : Mr. Chandan
PID No. : MED111466828 Register On : 28/01/2023 9:44 AM
SID No. : 423005423 Collection On : 28/01/2023 10:05 AM
Age / Sex : 44 Year(s) / Male Report On : 28/01/2023 3:43 PM
Type : OP Printed On : 30/01/2023 5:19 PM
Ref. Dr : MediWheel

Investigation

Observed
Value

Unit

Biological
Reference Interval

IMMUNOHAEMATOLOGY

BLOOD GROUPING AND Rh TYPING
(EDTA Blood/Agglutination)

'B' Positive'

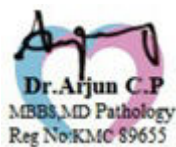

APPROVED BY

Name : Mr. Chandan
PID No. : MED111466828 **Register On** : 28/01/2023 9:44 AM
SID No. : 423005423 **Collection On** : 28/01/2023 10:05 AM
Age / Sex : 44 Year(s) / Male **Report On** : 28/01/2023 3:43 PM
Type : OP **Printed On** : 30/01/2023 5:19 PM
Ref. Dr : MediWheel

<u>Investigation</u>	<u>Observed Value</u>	<u>Unit</u>	<u>Biological Reference Interval</u>
<u>BIOCHEMISTRY</u>			
BUN / Creatinine Ratio	8.7		6.0 - 22.0
Glucose Fasting (FBS) (Plasma - F/GOD-PAP)	101.64	mg/dL	Normal: < 100 Pre Diabetic: 100 - 125 Diabetic: >= 126

INTERPRETATION: Factors such as type, quantity and time of food intake, Physical activity, Psychological stress, and drugs can influence blood glucose level.

Glucose, Fasting (Urine) (Urine - F/GOD - POD)	Negative		Negative
Glucose Postprandial (PPBS) (Plasma - PP/GOD-PAP)	91.44	mg/dL	70 - 140

INTERPRETATION: Factors such as type, quantity and time of food intake, Physical activity, Psychological stress, and drugs can influence blood glucose level. Fasting blood glucose level may be higher than Postprandial glucose, because of physiological surge in Postprandial Insulin secretion, Insulin resistance, Exercise or Stress, Dawn Phenomenon, Somogyi Phenomenon, Anti- diabetic medication during treatment for Diabetes.

Blood Urea Nitrogen (BUN) (Serum/Urease UV / derived)	8.7	mg/dL	7.0 - 21
Creatinine (Serum/Modified Jaffe)	1.21	mg/dL	0.9 - 1.3

INTERPRETATION: Elevated Creatinine values are encountered in increased muscle mass, severe dehydration, Pre-eclampsia, increased ingestion of cooked meat, consuming Protein/ Creatine supplements, Diabetic Ketoacidosis, prolonged fasting, renal dysfunction and drugs such as cefoxitin ,cefazolin, ACE inhibitors ,angiotensin II receptor antagonists,N-acetylcyteine , chemotherapeutic agent such as flucytosine etc.

Uric Acid (Serum/Enzymatic)	8.39	mg/dL	3.5 - 7.2
--------------------------------	-------------	-------	-----------

Dr Anusha.K.S
 Sr.Consultant Pathologist
 Reg No : 100674
APPROVED BY

Name : Mr. Chandan
PID No. : MED111466828 Register On : 28/01/2023 9:44 AM
SID No. : 423005423 Collection On : 28/01/2023 10:05 AM
Age / Sex : 44 Year(s) / Male Report On : 28/01/2023 3:43 PM
Type : OP Printed On : 30/01/2023 5:19 PM
Ref. Dr : MediWheel

<u>Investigation</u>	<u>Observed Value</u>	<u>Unit</u>	<u>Biological Reference Interval</u>
<u>IMMUNOASSAY</u>			
Prostate specific antigen - Total(PSA) (Serum/ <i>Manometric method</i>)	0.562	ng/ml	Normal: 0.0 - 4.0 Inflammatory & Non Malignant conditions of Prostate & genitourinary system: 4.01 - 10.0 Suspicious of Malignant disease of Prostate: > 10.0

INTERPRETATION: Analytical sensitivity: 0.008 - 100 ng/mL

PSA is a tumor marker for screening of prostate cancer. Increased levels of PSA are associated with prostate cancer and benign conditions like bacterial infection, inflammation of prostate gland and benign hypertrophy of prostate/ benign prostatic hyperplasia (BPH).

Transient elevation of PSA levels are seen following digital rectal examination, rigorous physical activity like bicycle riding, ejaculation within 24 hours.

PSA levels tend to increase in all men as they age.

Clinical Utility of PSA:

• In the early detection of Prostate cancer.

• As an aid in discriminating between Prostate cancer and Benign Prostatic disease.

• To detect cancer recurrence or disease progression.

Dr Anusha.K.S
Sr.Consultant Pathologist
Reg No : 100674
APPROVED BY

-- End of Report --

CLUMAX DIAGNOSTICS



--- A MEDALL COMPANY ---

CUSTOMER CHECKLIST

Date 28-Jan-2023 9:40 AM

33
vse
completed

Customer Name : **MR.CHANDAN**DOB : **02 Jun 1978**Ref Dr Name : **MediWheel**Age : **44Y/MALE**Customer Id : **MED111466828**

Visit ID : 423005423

MED111466828

Email Id :

Phone

No : **9945368708**

Corp Name : MediWheel

Address :

Package Name : **Mediwheel Full Body Health Checkup Male Above 40**

S.No	Modality	Study	Accession No	Time	Seq	Signature
1	LAB	BLOOD UREA NITROGEN (BUN)				
2	LAB	CREATININE				
3	LAB	GLUCOSE - FASTING				
4	LAB	GLUCOSE - POSTPRANDIAL (2 HRS)				
5	LAB	GLYCOSYLATED HAEMOGLOBIN (HbA1c)				
6	LAB	URIC ACID				
7	LAB	LIPID PROFILE				
8	LAB	LIVER FUNCTION TEST (LFT)				
9	LAB	TOTAL PROSTATE SPECIFIC ANTIGEN - PSA				
10	LAB	THYROID PROFILE/ TFT(T3, T4, TSH)				
11	LAB	URINE GLUCOSE - FASTING				
12	LAB	URINE GLUCOSE - POSTPRANDIAL (2 Hrs)				
13	LAB	COMPLETE BLOOD COUNT WITH ESR				

14	LAB	STOOL ANALYSIS - ROUTINE				
15	LAB	URINE ROUTINE				
16	LAB	BUN/CREATININE RATIO				
17	LAB	BLOOD GROUP & RH TYPE (Forward Reverse)				
18	ECG	ECG	IND13657711138			
19	OTHERS	Treadmill / 2D Echo	IND136577114690			
20	OTHERS	physical examination	IND136577115279			
21	US	ULTRASOUND ABDOMEN	IND136577115292			
22	OTHERS	Dental Consultation	IND136577116289			
23	OTHERS	EYE CHECKUP	IND136577117756			
24	X-RAY	X RAY CHEST	IND136577118659			
25	OTHERS	Consultation Physician	IND136577118736			

Registered By

(V.ASHA)

44 Years
Male

QRS : 96 ms
QT / QTcBaz : 400 / 452 ms
PR : 146 ms
P : 108 ms
RR / PP : 784 / 779 ms
P / QRS / T : 69 / 30 / 67 degrees

Normal Ecg

Dr. SUBRAMANI. K.S
MD, DM (Cardiology)
Consultant Cardiologist
KMC Reg. No. : 46604
MEDALL DIAGNOSTICS

77 bpm
-- / -- mmHg

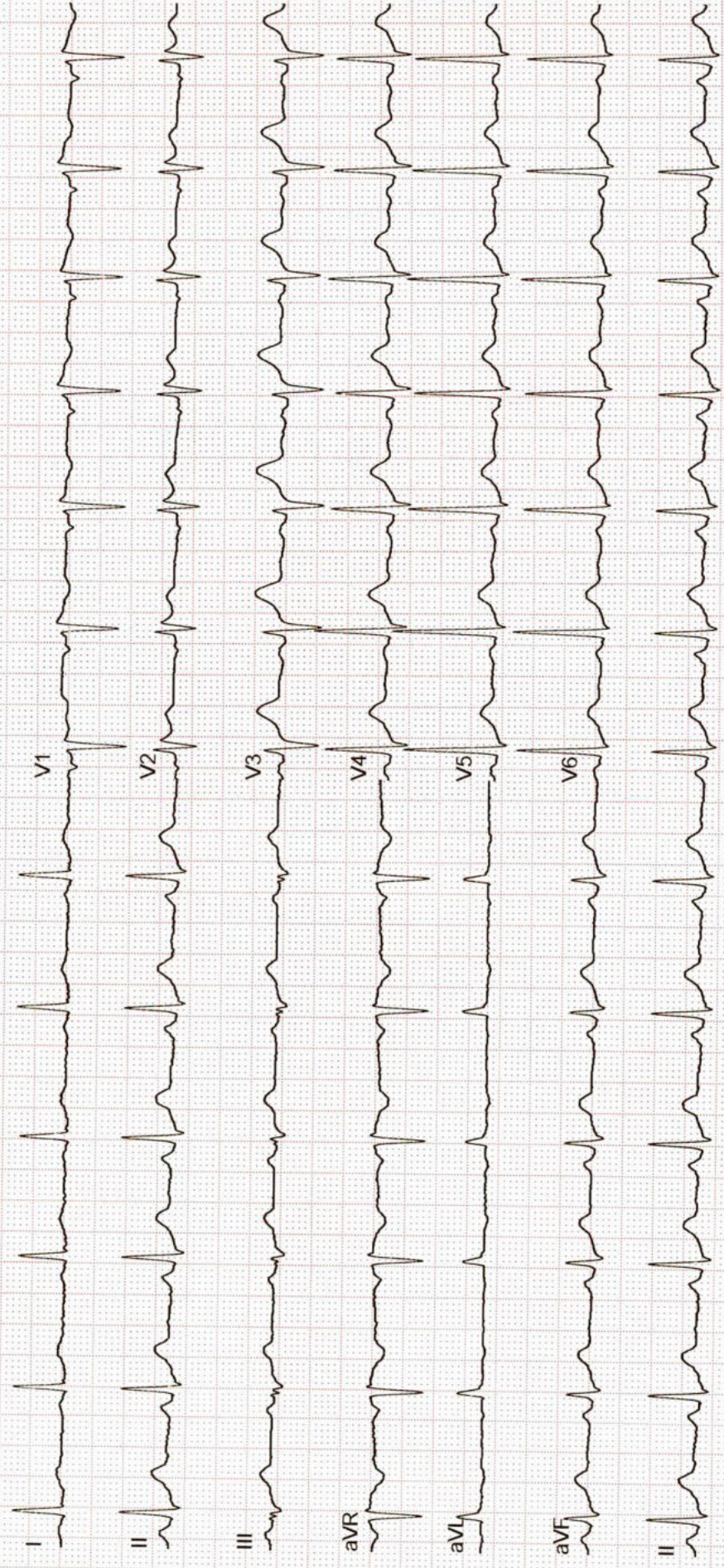

Mahesh

Mob:8618385220

9901569756



ಶ್ರೀ ಪಾರ್ವತಿ ಆಪ್ಟಿಕ್ಸ್

SRI PARVATHI OPTICS

Multi Branded Opticals Store

Computerized Eye Testing & Spectacles Clinic

333.8th Main 5th Cross Near Cambridge & Miranda School HAL 3rd Stage
Behind Vishveshvariah Park New Thippasandra, Bangalore - 560075,
Email: parvathiopticals@gmail.com / www.sriparvathioptics.in

SPECTACLE PRESCRIPTION

Name: Chandan

No. 2251

Mobil No:

Date: 28/1/2023

Age / Gender 44y / M

Ref. No.

	RIGHT EYE				LEFT EYE			
	SPH	CYL	AXIS	VISION	SPH	CYL	AXIS	VISION
DISTANCE	Plano			6/6	Plano			6/6
NEAR	Add +1.00 D.C.							

PD 62MM

Advice to use glasses for:

DISTANCE FAR & NEAR READING COMPUTER PURPOSE

We Care Your Eyes

SRI PARVATHI OPTICS

NEW THIPPASANDRA

Name	MR.CHANDAN	ID	MED111466828
Age & Gender	44Y/MALE	Visit Date	28 Jan 2023
Ref Doctor Name	MediWheel		

2 D ECHOCARDIOGRAPHIC STUDY

M mode measurement:

AORTA	:	2.9cms
LEFT ATRIUM	:	3.2cms
AVS	:	----
LEFT VENTRICLE (DIASTOLE)	:	4.3cms
(SYSTOLE)	:	2.8cms
VENTRICULAR SEPTUM (DIASTOLE)	:	0.9cms
(SYSTOLE)	:	1.1cms
POSTERIOR WALL (DIASTOLE)	:	0.9cms
(SYSTOLE)	:	1.6cms
EDV	:	81ml
ESV	:	30ml
FRACTIONAL SHORTENING	:	34%
EJECTION FRACTION	:	64%
EPSS	:	---
RVID	:	1.9cms

DOPPLER MEASUREMENTS:

MITRAL VALVE	:	E' 0.84 m/s	A' 0.74 m/s	NO MR
AORTIC VALVE	:	1.09 m/s		NO AR
TRICUSPID VALVE	:	E' - m/s	A' - m/s	NO TR
PULMONARY VALVE	:	1.08 m/s		NO PR

Name	MR.CHANDAN	ID	MED111466828
Age & Gender	44Y/MALE	Visit Date	28 Jan 2023
Ref Doctor Name	MediWheel		

2D ECHOCARDIOGRAPHY FINDINGS:

Left ventricle : Normal size, Normal systolic function.
No regional wall motion abnormalities.

Left Atrium : Normal.

Right Ventricle : Normal.

Right Atrium : Normal.

Mitral valve : Normal, No mitral valve prolapsed.

Aortic valve : Normal, Trileaflet.

Tricuspid valve : Normal.

Pulmonary valve : Normal.

IAS : Intact.

IVS : Intact.

Pericardium : No pericardial effusion.

IMPRESSION:

- **NORMAL SIZED CARDIAC CHAMBERS.**
- **NORMAL LV SYSTOLIC FUNCTION. EF: 64%.**
- **NO REGIONAL WALL MOTION ABNORMALITIES.**
- **NORMAL VALVES.**
- **NO CLOTS / PERICARDIAL EFFUSION / VEGETATION.**

DR. K.S. SUBRAMANI. MBBS, MD, DM (CARDIOLOGY) FESC
SENIOR CONSULTANT INTERVENTIONAL CARDIOLOGIST
Kss/vp

Note:

*** Report to be interpreted by qualified medical professional.**

Name	MR.CHANDAN	ID	MED111466828
Age & Gender	44Y/MALE	Visit Date	28 Jan 2023
Ref Doctor Name	MediWheel		

*** To be correlated with other clinical findings.**

*** Parameters may be subjected to inter and intra observer variations.**

*** Any discrepancy in reports due to typing errors should be corrected as soon as possible.**

Name	MR.CHANDAN	ID	MED111466828
Age & Gender	44Y/MALE	Visit Date	28 Jan 2023
Ref Doctor Name	MediWheel		

ABDOMINO-PELVIC ULTRASONOGRAPHY

LIVER is normal in shape, size and has uniform echopattern. No evidence of focal lesion or intrahepatic biliary ductal dilatation. Hepatic and portal vein radicals are normal.

GALL BLADDER is not visualized, consistent with h/o cholecystectomy. CBD is of normal calibre.

PANCREAS has normal shape, size and uniform echopattern. No evidence of ductal dilatation or calcification.

SPLEEN shows normal shape, size and echopattern. No demonstrable Para -aortic lymphadenopathy.

KIDNEYS move well with respiration and have normal shape, size and echopattern. Cortico- medullary differentiations are well madeout. No evidence of calculus or hydronephrosis.

The kidney measures as follows:

	Bipolar length (cms)	Parenchymal thickness (cms)
Right Kidney	10.1	1.1
Left Kidney	9.1	1.3

URINARY BLADDER shows normal shape and wall thickness. It has clear contents. No evidence of diverticula.

PROSTATE shows normal shape, size and echopattern. It measures 3.0 x 3.1 x 2.8cms (Vol:13cc).

No evidence of ascites / pleural effusion.

IMPRESSION:

➤ **NO SIGNIFICANT ABNORMALITY DETECTED.**

DR. APARNA
CONSULTANT RADIOLOGIST

A/da

Name	MR.CHANDAN	ID	MED111466828
Age & Gender	44Y/MALE	Visit Date	28 Jan 2023
Ref Doctor Name	MediWheel		

Name	Chandan	Customer ID	MED111466828
Age & Gender	44Y/M	Visit Date	Jan 28 2023 9:40AM
Ref Doctor	MediWheel		

X - RAY CHEST PA VIEW

Bilateral lung fields appear normal.

Cardiac size is within normal limits.

Bilateral hilar regions appear normal.

Bilateral domes of diaphragm and costophrenic angles are normal.

Visualised bones and soft tissues appear normal.

Impression: Essentially normal study.



DR. APARNA

CONSULTANT RADIOLOGIST