

Annual Health Checkup for the employees of Bank of Baroda

to inform you that the following spouse of our employee wishes to avail the Annual Health Checkup provided by you in terms of our agreement.

PARTICULARS OF HEALTH CHECK UP BENEFICIARY

NAME OF BIRTH	ANUPAMA KUMARI
DOB	07-11-1993
DATE OF HEALTH CHECKUP FOR EMPLOYEE	12-02-2022
EMPLOYEE ID / REFERENCE NO.	21M102662100009676S



SPOUSE DETAILS

EMPLOYEE NAME	MR. GUPTA PAWAN KUMAR
EMPLOYEE ID NO.	102662
EMPLOYEE DESIGNATION	HEAD CASHIER "E" _II
EMPLOYEE PLACE OF WORK	CHIRKUNDA
EMPLOYEE BIRTHDATE	02-08-1987

Letter of approval / recommendation is valid if submitted along with copy of the Bank of Baroda employee id card. This approval is valid from 18-01-2022 till 31-03-2022. The validity of approval is subject to the availability of the employee.





भारत सरकार
GOVERNMENT OF INDIA



अनुपमा कुमारी
Anupama Kumari
जन्य तिथि/DOB: 07/11/1993
महिमा / FEMALE



7473 5987 2236

मेरा आधार, मेरी पहचान



भारतीय विशिष्ट पहचान प्राधिकरण
UNIQUE IDENTIFICATION AUTHORITY OF INDIA

पता:

अश्रीमिनी: पवन कुमार गुप्ता,
ग्रैम-सुभाष नगर, लायकडीह,
निरसा कम चिरकुंडा,
धनबाद,
झारखण्ड - 828202

Address:

WO: Pawan Kumar Gupta, gram-
subhash nagar, layakdh, Nirsa-
Cum-Chirkunda, Dhanbad,
Jharkhand - 828202



Asarfi Hospital Limited.
Baramuri, P.O.-Bishunpur Polytechnic, Dhanbad(Jharkhand)
Phone : 03262295147 Fax : 08817844529
Email: asarfihospital@hotmail.com



Medi Wheel Full Body Health Checkup

Bill No: AHL/Medi Wheel/2022/23
TIN NO.20861605701

Bill Date :12.02.2022

Patient Details

Registration no : FEB22-06500

Patient Name : MRS.ANUPAMA KUMARI

Age : 28 Yrs

Address : NIRSHA CHIRKUNDA, DHANBAD, JHARKHAND, INDIA

Gender : FEMALE

Phone No.

Mobile No : 8084968043

Sl.No.	Service(s) Name	Rate	Quantity	Discount	Total.
1	Medi Wheel Full Body Health Checkup Below 40 Years (PACKAGE)	1800.00	1	0.00	1800.00
				Total Rs.	1800.00
				Net Amount.	1800.00

(Rupees One Thousand Eight Hundred Only)

Prepared By :

Mr. Anikesh paul



DEPARTMENT OF PATHOLOGY

Name : MRS. ANUPAMA KUMARI Lab No: 1839
Age : 28 Yrs Sex : Female Collection Date : 12-Feb-2022
Doctor : Self-Walkin Collection Time : 11:29:05
Reg. No. : FEB22-06500 Reporting Date : 15-Feb-2022
Sub Dept. : Biochemistry Reporting Time : 09:17:29

Test	Result	Reference Range
<u>HbA1C (Glycosylated Hb)</u>		
glycosylated Hb	4.7 %	4.6-6.2 %
<u>ESR</u>		
E.S.R (Westergren)	27 mm/hr	0 - 15 mm/hr
<u>CBC</u>		
Haemoglobin	11.9 g/dl	11-16 g/dl
Red Blood Cells Count	3.99 / cumm	4.0 - 6.0 / cumm
TOTAL COUNT OF PLATELET	0.78 lakhs/cumm	1 - 4 lakhs/cumm
Total WBC Count	5,900 /cumm	4000 - 11000 /cumm
Neutrophils	50 %	55 - 75 %
Lymphocytes	45 %	15 - 30 %
Eosinophils	02 %	1 - 6 %
Monocytes	03 %	2 - 10 %
Basophils	00 %	0 - 1 %
PCV	35.7 %	40 - 54 %
MCV	89.5 cu-microns	80 - 99 cu-microns
MCHC	33.3 %	32 - 38 %
<u>Blood Grouping</u>		
ABO Group	"O"	
Rh (Factor)	POSITIVE	

DEPARTMENT OF PATHOLOGY

Name	: MRS. ANUPAMA KUMARI	Lab No:	: 1,843
Age	: 28 Yrs Sex : Female	Collection Date:	: 12-Feb-2022
Doctor	: Self-Walkin	Collection Time:	: 11:29:29AM
Reg. No.	: FEB22-06500	Reporting Date:	: 15-Feb-2022
Sub Dept.	: Clinical Pathology	Reporting Time:	: 9:02:25AM

Test	Result	Reference Range
<u>Liver Function Test (LFT)</u>		
Bilirubin (Total)	0.7 mg/dl	0.2 - 1.0 mg/dl
Bilirubin (Direct)	0.3 mg/dl	0 - 0.2 mg/dl
Bilirubin (Indirect)	0.4 mg/dl	0.2 - 0.8 mg/dl
SGOT	25.2 IU/L	< 40 IU/L
SGPT	12.1 IU/L	< 49 IU/L
Alkaline Phosphatase	200.0 IU/L	70-306 IU/L
Total Proteins	6.9 g/dl	6.5 - 8.5 g/dl
Albumin	4.2 g/dl	3.5 - 5.5 g/dl
Globulin	2.7 g/dl	1.5 - 3.5 g/dl
Gamma-GT	33.5 U/L	0-38 U/L
<u>Blood Glucose - Fasting, Postprandial</u>		
Blood Glucose Fasting	94.3 mg/dl	60 - 110 mg/dl
Blood Glucose Postprandial	108.8 mg/dl	70-140 mg/dl





Name	: MRS. ANUPAMA KUMARI	Lab No:	: 1,837
Age	: 28 Yrs Sex : Female	Collection Date:	: 12-Feb-2022
Doctor	: Self-Walkin	Collection Time:	: 11:28:56AM
Reg. No.	: FEB22-06500	Reporting Date:	: 15-Feb-2022
Sub Dept.	: Clinical Pathology	Reporting Time:	: 9:02:25AM

Test	Result	Reference Range
------	--------	-----------------

Routine Examination Of Urine

Appearance	CLEAR	
Colour	STRAW	
Quantity	20 ml (Approx)	
Specific Gravity	1.025	
Albumin.	NIL	
Bile Pigments.	XX	
Bile Salts	XX	
Ketone Bodies	XX	
Reaction (pH)	ACIDIC	
Sugar	NIL	
Bacteria	NOT SEEN /hpf.	/hpf.
Casts	NOT SEEN /hpf.	/hpf.
Crystals	NOT SEEN /hpf.	/hpf.
Epithelial Cells	3-4	
Pus Cells	1-2 /hpf	/hpf
RBC	1-2 /hpf	
<u>Thyroid Harmones T3 T4 TSH (Enzyme Immunoassay)</u>		
T3, Total, Serum	0.91 ng/ml	0.74-1.79 ng/ml
T4, Total, Serum	7.35 ng/dl	4.7-12.8 ng/dl
TSH, SERUM (Enzyme Immunoas:	2.35 μ IU/ml	0.25-5.00 μ IU/ml



DEPARTMENT OF PATHOLOGY

Name	: MRS. ANUPAMA KUMARI	Lab No:	: 1,843
Age	: 28 Yrs Sex : Female	Collection Date	: 12-Feb-2022
Doctor	: Self-Walkin	Collection Time	: 11:29:29AM
Reg. No.	: FEB22-06500	Reporting Date	: 15-Feb-2022
Sub Dept.	: Biochemistry	Reporting Time	: 9:02:25AM

Test	Result	Reference Range
<u>Lipid Profile</u>		
Serum Cholesterol	132.0 mg/dl	150 - 250 mg/dl
Serum Triglyceride	95.0 mg/dl	50-190 mg/dl
HDL Cholesterol	55.0 mg/dl	45 - 65 mg/dl
LDL Cholesterol	58.0 mg/dl	Upto 160 mg/dl
VLDL Cholesterol	19.0 mg/dl	Upto 60 mg/dl

Dhanbad's 1st NABH & NABL Certified Hospital & Lab

PATHOLOGIST

Typed by:

Checked by:

24 HOUR EMERGENCY

© AHL/D/0066



"KEEP THE REPORTS CAREFULLY AND BRING THEM ALONG DURING YOUR NEXT VISIT TO OUR HOSPITAL"

DEPARTMENT OF PATHOLOGY



Name	MRS. ANUPAMA KUMARI	Lab No:	1,843
Age	28 Yrs Sex: Female	Collection Date	12/2/2022
Doctor	Self-Walkin	Collection Time	11:29 am
Reg.No.	FEB22-06500	Reporting Date	15/2/2022
		Reporting Time	9:04 am

KFT Panel

Blood Urea

Blood Urea 14.9 mg/dl 10-40 mg/dl

Serum Uric Acid

Uric Acid 3.2 mg/dl 2.5 - 6.0 mg/dl

Serum Calcium

Calcium 8.4 mg/dl 8.7 - 11 mg/dl

Serum Potassium(K), Sodium (Na)

Sodium 138.1 mmol/L 133 - 155 mmol/L

Potassium 3.8 mmol/L 3.5 - 5.5 mmol/L

Serum Chloride (Cl)

Chlorides 109.3 mmol/L 96 - 108 mmol/L

Serum Creatinine

S.Creatinine 1.0 mg/dl 0.6-1.2 mg/dl

Serum Phosphorus

Phosphorus 2.4 mg/dl 2.5 - 5.5 mg/dl

**Dr.N.N.SINGH MD(PATH)
PATHOLOGIST**

24 HOUR EMERGENCY

© AHL/D/0066

Checked by:

"KEEP THE REPORTS CAREFULLY AND BRING THEM ALONG DURING YOUR NEXT VISIT TO OUR HOSPITAL"



Typed by:

RADIOLOGY REPORT

Patient Information

Patient Name	MRS ANUPAMA KUMARI	Patient ID	6500
Age Gender	28YRS/FEMALE	Scan Date	FEB 12 2022
Referring Doctor	SELF	Report Date	FEB 12 2022

X-RAY CHEST

FINDINGS

Lungs

- Bilateral lungs fields are clear.

Airways

- Trachea is central. Tracheo-bronchial tree is normal.

Heart

- Cardiac silhouette is normal.

Others

- Bilateral CP angles are clear.
- Both domes of diaphragm are normally placed.
- Bony thoracic cage is normal.
- No soft tissue abnormality seen.

IMPRESSION

- No Abnormality Detected

RECOMMENDATION

Suggested clinical correlation.



Dr. Kajal Agarwal

MD Radiology(MPMC-18472)

Consultant Radiologist

MRS ANUPAMA KUMARI 28YRS/F DR SELF | 1



RADIOLOGY REPORT

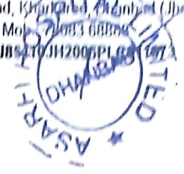

Reg. No.	6500	Ref. Dr.	SELF
Name	MRS. ANUPAMA KUMARI	Study	USG W/A
Age & Sex	28Y /F	Reporting Date	12.02.2022

USG WHOLE ABDOMEN

- LIVER** : Liver is normal in size, shape & echotexture. No obvious focal lesion is seen. IIBR are not dilated.
- GALL BLADDER** : GB is well distended. No obvious calculus or mass lesion is seen. The wall thickness is normal.
- CBD** : CBD is normal in course & caliber.
- PV** : PV is normal in course & caliber.
- PANCREAS** : Pancreas is normal in size, shape & echotexture. Peripancreatic soft tissues appear normal. MPD is not dilated.
- SPLEEN** : Spleen is normal in shape, size & echotexture. It measures 12.1 cm in size.
- KIDNEYS** : The right kidney measures 10.9 x 3.6 cm. The left kidney measures 10.8 x 4.3 cm. Both kidneys are normal in shape, size & position. The pelvicalyceal system is normal. Corticomedullary differentiation is maintained. No focal lesion is seen.
- URINARY BLADDER** : Urinary bladder is well distended. No obvious calculus or mass lesion is seen.
- UTERUS** : Uterus is normal in size, shape & echotexture. It measures 7.7 x 3.9 x 5.1 cm. Endometrium is central and measures 8.7 mm.
- OVARIES** : Both ovaries are normal in shape, size & position.
- OTHERS** : No ascites or retroperitoneal lymphadenopathy is seen.
- IMPRESSION** : • **No significant abnormality detected.**
Clinical correlation is suggested.

Dr. VAISHALI PATEL
MBBS, DNB (Radio-diagnosis)
Consultant Radiologist



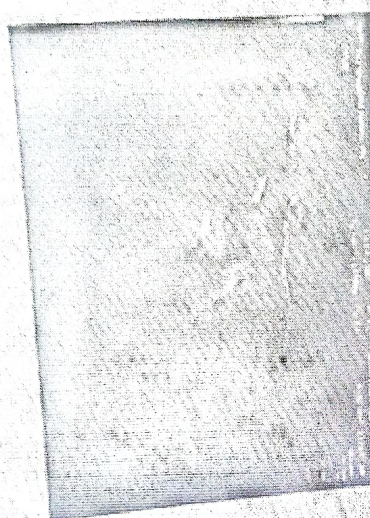
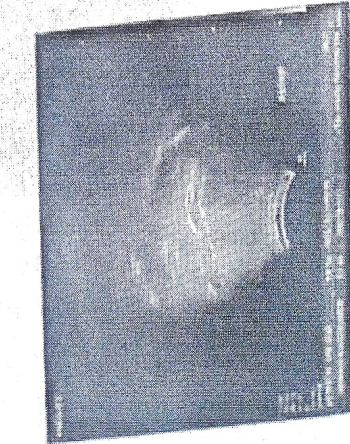
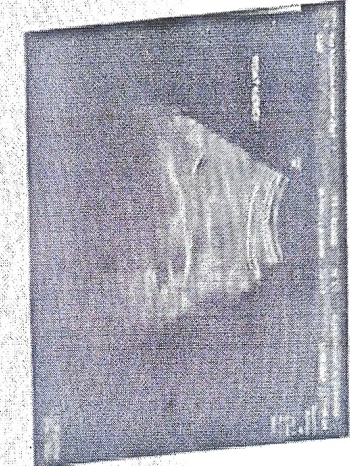
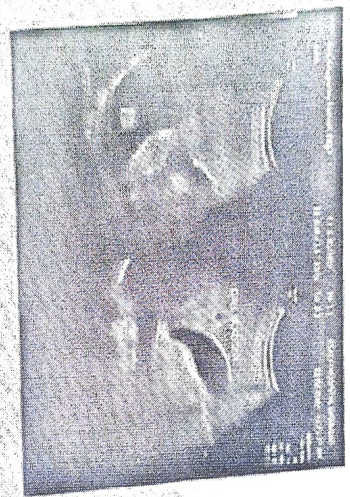
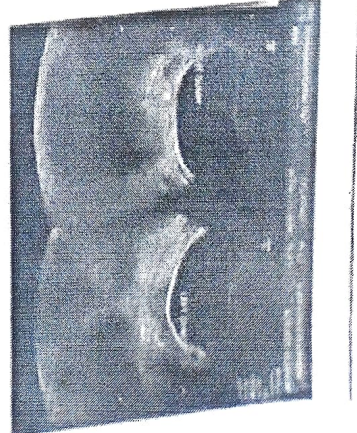
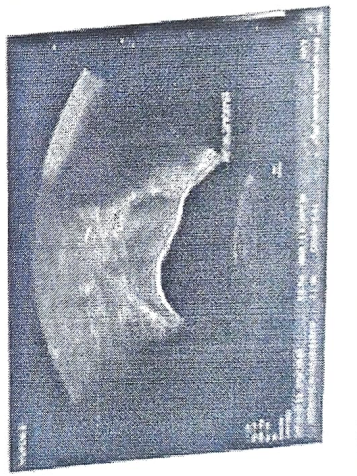
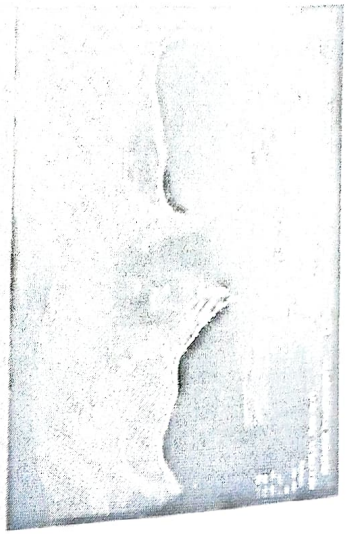

ASAPTI HOSPITAL LIMITED
DHAKKA



ECHOCARDIOGRAPHY REPORT

Name: **MRS ANUPAMA KUMARI**

Age: **28**

Sex: **Female**

Date: **12/02/2022**

2D & M-MODE MEASUREMENTS

IVSd	1.0 cm
LVIDd	4.1 cm
LVPWd	0.9 cm
IVSs	1.2 cm
LVIDs	2.6 cm
Ao Diam	2.4 cm
LA Diam	3.8 cm

2D & M-MODE CALCULATIONS

EDV(Teich)	75 ml
ESV(Teich)	28 ml
EF(Teich)	66 %
%FS	36 %
SV(Teich)	49 ml
LVd Mass	135.15 g
RWT	0.43
LA/Ao	1.58

MITRAL VALVE

MV E Vel	0.78 m/s
MV DecT	130 ms
MV Dec Slope	6.0 m/s ²
MV A Vel	0.58 m/s
MV E/A Ratio	1.35

AORTIC VALVE

AV Vmax	1.53 m/s
AV maxPG	9.42 mmHg

TRICUSPID VALVE

PULMONARY VALVE

PV Vmax	1.07 m/s
PV maxPG	4.55 mmHg

COMMENTS:

- NORMAL SIZE CARDIAC CHAMERS
- NO LVRWMA
- NORMAL LV SYSTOLIC FUNCTION (EF-66%)
- NO MR, NO AR, NO TR,
- IAS, IVS INTACT
- NO CLOT, PE
- IVC NORMAL



IMPRESSION:

- NORMAL SIZE CARDIAC CHAMERS
- NO LVRWMA
- NORMAL LV SYSTOLIC FUNCTION (EF-66%)

DR.S.H CHAVAN
 (CONSULTANT CARDIOLOGIST)

TECH. SIG

MEDICA HEART INSTITUTE, DHANBAD



Name MRS ANUPAMA KUMARI
Patient Id MRS A50_50245

Date 12/02/2022

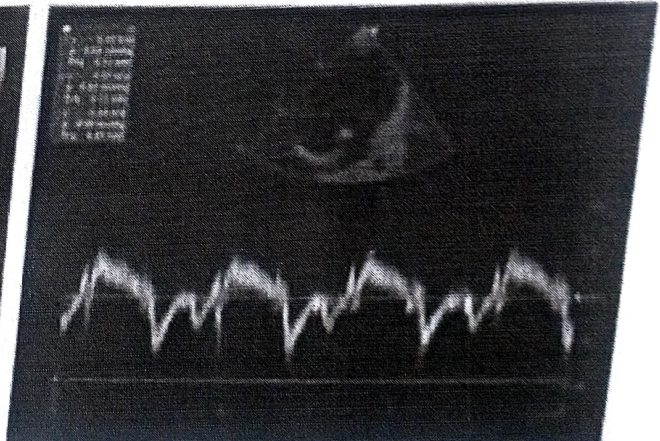
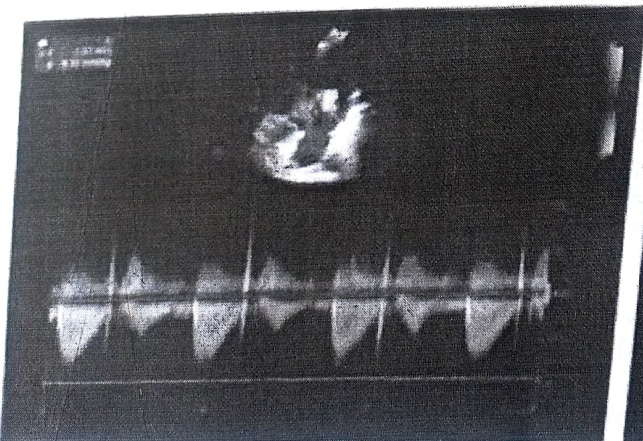
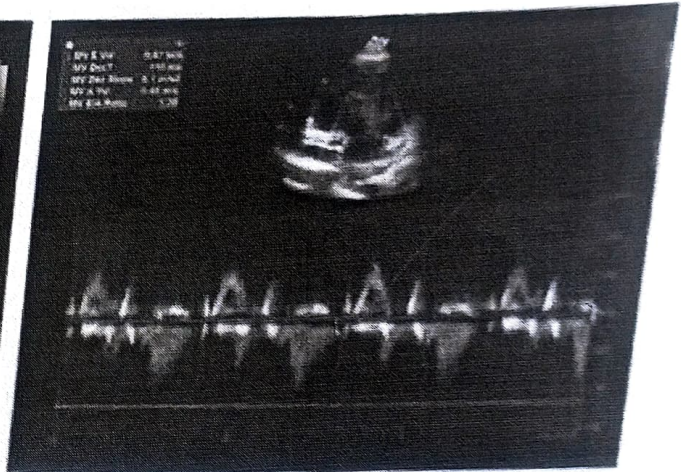
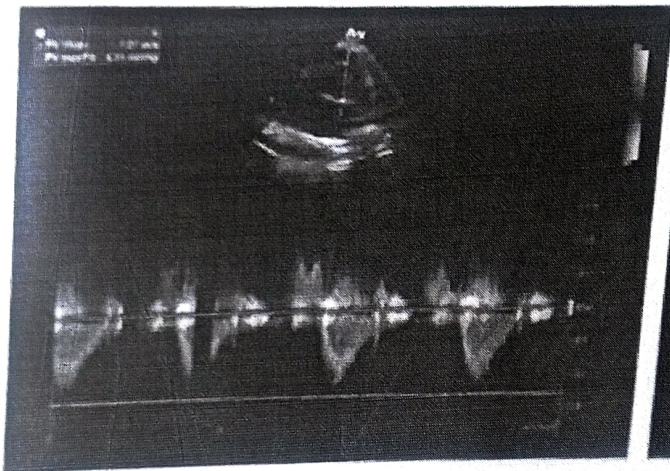
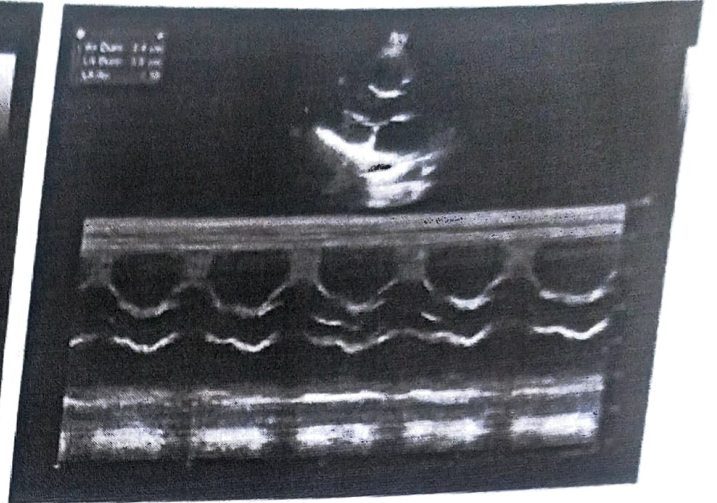
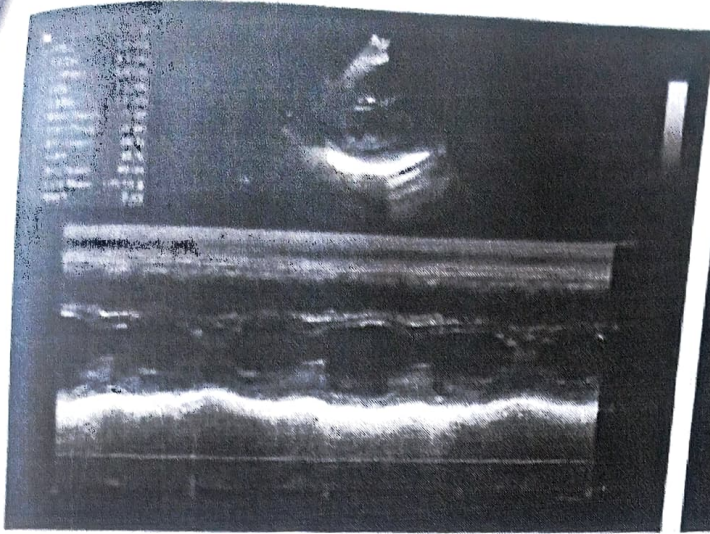

MRS ANUPAMA KUMARI
Female

28 Years

Rate 73 Sinus rhythm
PR 142 Borderline repolarization abnormality
QRS 85 Baseline wander in lead(s) V1, V2, V3, V4, V5, V6
QT 405
QTc 447

--AXIS--
P 11
QRS 65
T 30
12 Lead; Standard Placement

- BORDERLINE ECG -

Unconfirmed Diagnosis

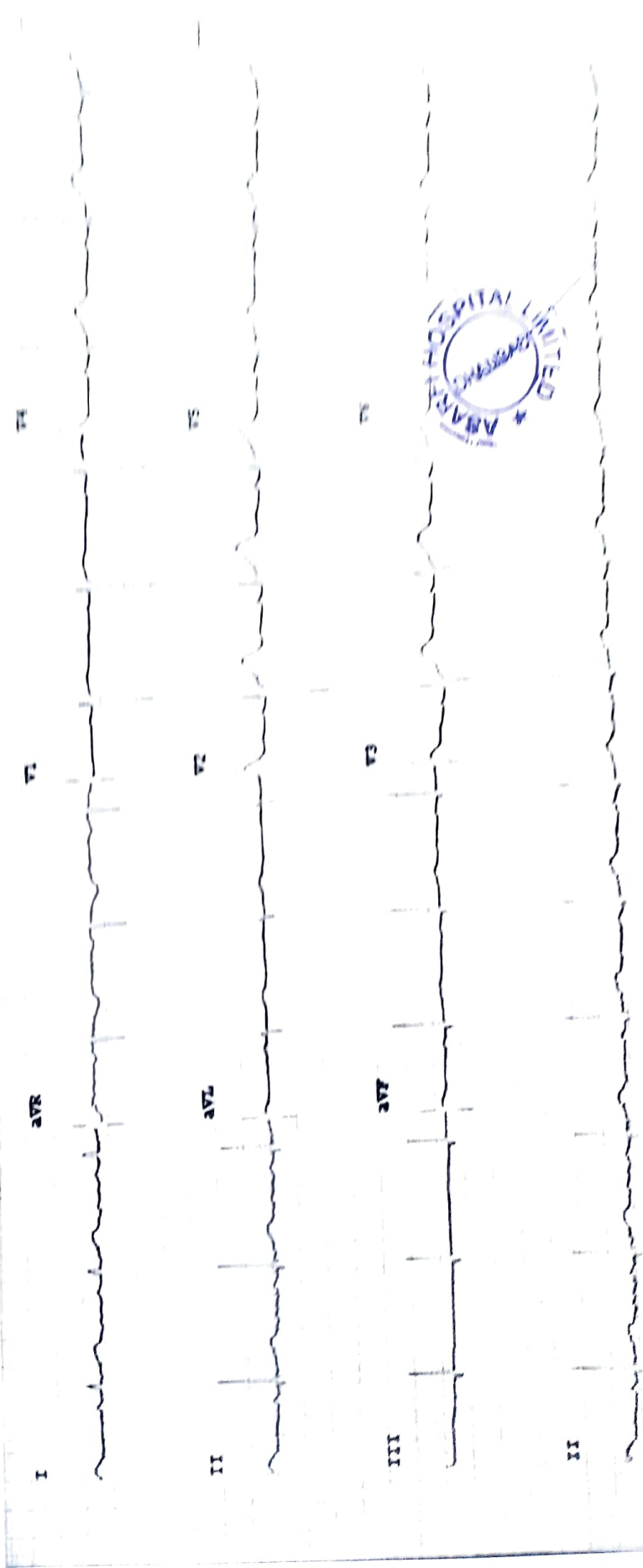

ANUPAMA HOSPITAL LIMITED

Speed: 25 mm/sec Lead: 10 mm/mV Chest: 10.0 mm/mV

Device: