

SUNRISE PATHOLOGY ECG report

<<Interpretations >>

Confirm and sign:

ID : 20231028144555 HR : 94 bpm
Name : DIPIKA KUMARI PR : 104 ms
Gender : F QRS : 74 ms
Age : QT/QTc : 304/364 ms
Dept : P/QRS/T : 64/63/13 °
Bed No.: RV5/SV1 : 0.915/0.508 mV
RV5+SV1 : 1.423 mV

Sinus rhythm
— Interpretation made without knowing patient's age —
Short PR interval
Anterior T wave abnormality
— is nonspecific
Borderline ECG

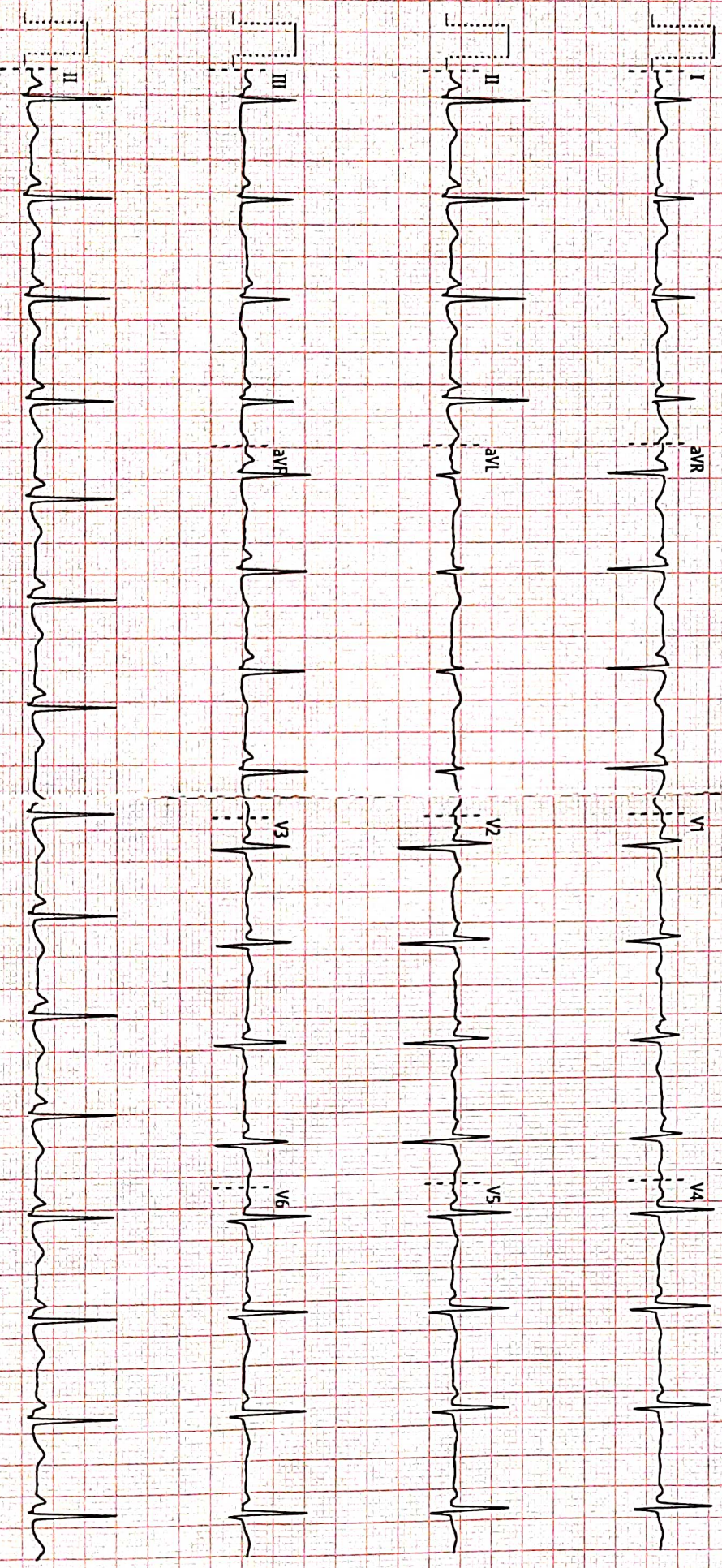

0.3Hz - 35Hz - AC 50Hz - 25mm/s - 10mm/mV - ECG 12S - 1.025 Simultaneous

Examination time: 2023-10-28 14:50:53

MAA DIGITAL X-RAY E.E.G&E.C.G

~~CENTAR JURAN CHHAPRA ROD NO 2~~
OPP.K.D.K.M.HOSPITAL MUZAFFARPUR

Name: MRS. DIPIKA KUMARI

AGE/Sex: 32YRS/F

Ref By: DR.SELF

Date: 10/28/23

RADIOGRAPH OF CHEST PA VIEW

Observations:

Visualized bilateral lungs field appear clear.

Bilateral costophrenic angles appear normal.

Cardiac shadow appears normal.

Visualized ribcage appears normal.

Impression:

X RAY CHEST VIEW SHOWS NORMAL STUDY AS DESCRIBED.

Please correlate clinically.



DR. BHAVESH PATEL

MBBS. DNB (RADIOLOGY)

Disclaimer:

It is an online interpretation of medical imaging based on clinical data. All modern machines/procedures have their own limitation. If there is any clinical discrepancy, this investigation may be repeated or reassessed by other tests. Patient's identification in online reporting is not established, so in no way can this report be utilized for any medico legal purpose. In case of any discrepancy due to typing error or machinery error please get it rectified immediately. For Any Query please call us at +91-9569874264, +0532-4034840

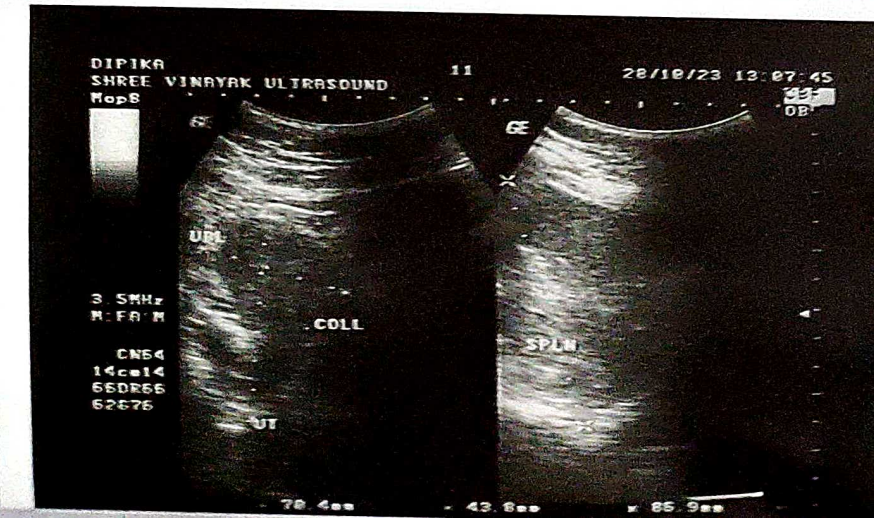
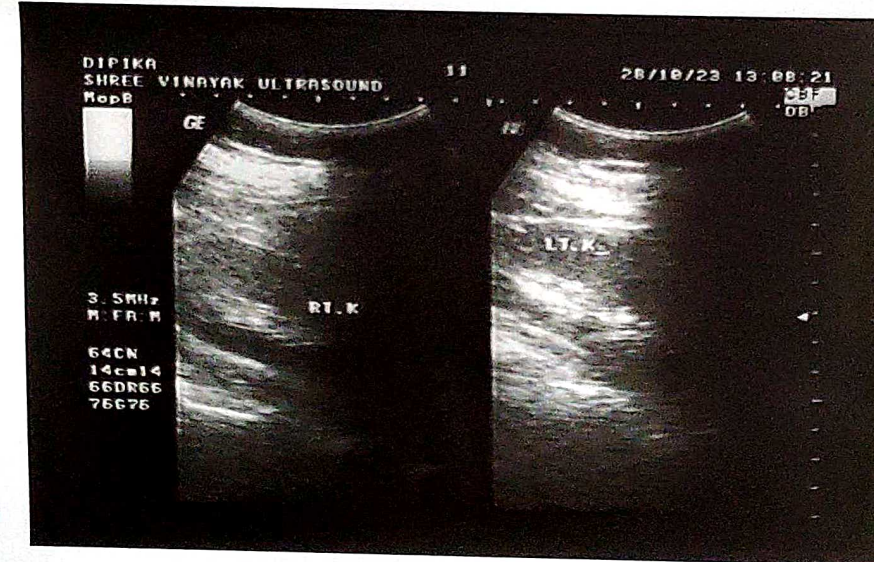
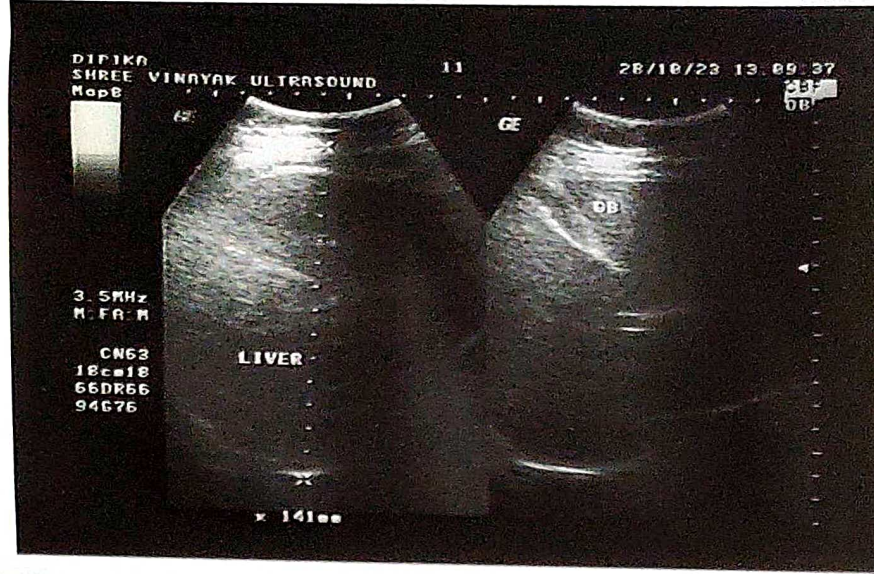
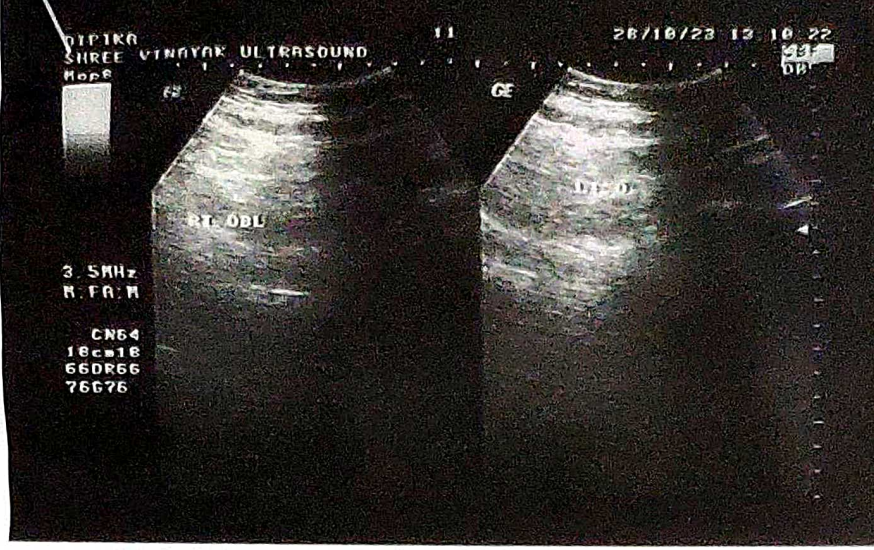

**SHREE VINAYAK
ULTRASOUND CENTRE**
COLOR DOPPLER



Reg. No.: 107/2013

Juran Chapra, Near Govt. School
Road No.-4, Muzaffarpur

Dr. A. R. Sinha
M.D. Ph.D.
(Sonologist)

NAME – DIPIKA KUMARI

AGE--

PART SCANNED—WHOLE ABDOMEN

DATE-28.10.2023

REFERRED BY DR.—SELF

SEX-FEMALE

REPORT

- LIVER** : Measures :- 141.0mm.Enlarged in shape & size . Reveals normal homogenous echotexture with no sizable focal lesion. Porta & IHBRs are normal.
- G.B.** : Gall bladder is physiologically distended. The wall thickness is normal. There is No evidence of any intraluminal mass lesion or calculi seen.
- C.B. D.** : Normal in caliber.
P.V. : Normal in caliber.
- PANCREAS** : Normal in shape size and echo texture. Pancreatic duct is normal. No calcification or mass lesion seen.
- SPLEEN** : Measures 86.9mm-Bipolar Normal in shape size and echo texture.No focal Lesion seen in parenchyma.
- KIDNEY** : Both kidneys are normal in shape , size and echo texture.The cortico-medullary differentiation is intact. No calculus or hydronephrotic change is seen on either side .
- U. BLADDER** : Urinary bladder is normal in size, shape & contour. No intraluminal lesion or calculi is seen. The wall is thickness is normal.
- UTERUS & IT'S**: Uterus measures 70.4 x43.8 mm.
Normal in size with normal echotexture. Endometrium is central & normal in thickness.
- ADENEXA** Rt. Ovary measures 29.2 x 24.0 mm.
Lt. Ovary measures 28.2 x 26.3 mm.
Normal in size with multiple Small cysts of varing sizes seen involving Lt. ovary. Suggestive of ? PCOD.
- POD:-** Clear.
- IMPRESSION :** HEPATOMEGALY.
LEFT PCOD .

THANKS
SONOLOGIST.

THIS IS PROFESSIONAL OPINION. NOT THE DIAGNOSIS. THIS SHOULD BE CLINICALLY CORRELATED.
NOT FOR MEDICO LEGAL PURPOSES. ALL THE FINDING ARE VALID FOR THE DAY OF SCANNING RADIOLOGICAL
AND IMAGING DIAGNOSIS ALONE ARE NOT ALWAYS CONFIRMATORY AND SHOULD BE CORRELATED WITH CLINICAL
FINDING INCASE OF ANY DOUBT. (SEX DETERMINATION IS NOT DONE HERE)

Normal in size with multiple Small cysts



IAS

ACCREDITED™
Management Systems
Certification Body
MSCB-174



Juran Chapra, Main Road
(Near Apex Hospital), Muzaffarpur
9334191831, 8936818153
sunrisepathology2018@gmail.com

Reg. No.: 700 / ISO 9001:2015

MEDICAL FITNESS CERTIFICATE

(To be signed by a registered medical practitioner holding a Medical degree)

This is to certify that Mr./Ms*. DIPIKA KUMARI son/daughter of Shri CHANDRA SHEKHAR SINGH of aged 32 years. Based on the examination, I certify that he/she is in good mental and physical health and is free from any physical defects such a deafness, colour blindness, and any chronic or contagious diseases.

Signature of the Candidate: _____ .

Place:

Date:

Dr. MD. Ali Muzaffar
M.D. Path
Reg. No.-34765

Dr.MD.Ali.Muzaffar

MD.Path.

Name & Signature of the Medical Officer





23102800327 DIPIKA KUMARI 32Y CHEST PA DR.SELF

MA DIGITAL X-RAY EEG & ECG CENTER

2023/10/30 20:40

M



 Juran Chapra, Main Road
(Near Apex Hospital), Muzaffarpur
 9334191831, 8936818153
 Sunrise pathology2018@gmail.com

PATIENT ID	PTR-006283	COLLECTED ON	28-10-2023
PATIENT NAME	Ms. DIPIKA KUMARI	RECEIVED ON	28-10-2023/
AGE / SEX	32 Year-Female	REPORTING ON	31-10-2023/11:12AM
MOBILE NO.		BARCODE	231028003
SPECIMEN			
REF. BY			
REF. DOCTOR	DR.SELF	[COMPLETE BLOOD COUNT]	

TEST NAME	VALUE	UNITS	NORMAL RANGE
HEMOGLOBIN	12.6	g/dL	12.0-16.0
PCV	39.8	%	35.00 - 55.00
RED BLOOD CELLS	4.81	10 ¹² /L	4.0-5.5
MCV	82.74	fL	76.0-96.0
(METHOD : Electrical Impedance)			
MCH	26.20	pq	27.0-32.0
(METHOD : CALCULATED)			
MCHC	31.66	gm%	32.0-36.0
(METHOD : CALCULATED)			
RED CELL DISTRIBUTION WIDTH	13.8	%	11.5-15.0
TOTAL LEUCOCYTES COUNT	5.2	X 10 ³ / uL	4-10.5
DIFF. LYMPHO COUNT		%	
NEUTROPHILLS.	65	%	40-75
LYMPHOCYTES.	30	%	20-40
MONOCYTES.	2	%	2-10
EOSNOPHILLS.	3	%	1-6
BASOPHILLS.	0	%	0.00 - 2.00
ABSOLUTE COUNT			
NEUTROPHILLS – ABSOLUTE COUNT	3.38	X 10 ³ / uL	2.00 - 7.00
LYMPHOCYTES – ABSOLUTE COUNT	1.56	X 10 ³ / uL	1.00 - 3.00
MONOCYTES – ABSOLUTE COUNT	0.10	X 10 ³ / uL	0.20 - 1.00
EOSINOPHILLS – ABSOLUTE COUNT	0.16	X 10 ³ / uL	0.00 - 0.50
BASOPHILLS – ABSOLUTE COUNT	0.00	X 10 ³ / uL	0.00 - 0.10
PLATELATE COUNT	192	X 10 ³ / uL	150-450

If platelet count does not correlate clinically, it should be repeated with fresh sample, Platelet result is very sensitive to collection method, if blood does not flow freely out of vein due to any reason, it may give false result.

*PLEASE CORRELATE WITH CLINICAL CONDITIONS.



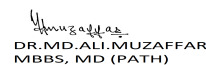

DR.V.TIWARI (MBBS,MD),LAB HEAD



CONSULTANT PATHOLOGIST.

* This test has been Processed at this Lab , *This test Results are to used for help in diagnosing medical disease

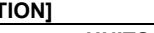

 Juran Chapra, Main Road
(Near Apex Hospital), Muzaffarpur
 9334191831, 8936818153
 Sunrise pathology2018@gmail.com

PATIENT ID	PTR-006283	COLLECTED ON	28-10-2023
PATIENT NAME	Ms. DIPIKA KUMARI	RECEIVED ON	28-10-2023/
AGE / SEX	32 Year-Female	REPORTING ON	31-10-2023/11:12AM
MOBILE NO.		BARCODE	231028003
SPECIMEN			
REF. BY			
REF. DOCTOR	DR.SELF	[LIPID PROFILE EXAMINATION]	

TEST NAME	VALUE	UNITS	NORMAL RANGE
TOTAL CHOLESTEROL (METHOD : PHOTOMETRY)	238	mg/dl	50 - 200
HDL. CHOLESTEROL	55	mg/dl	35 - 80
TRIGLYCERIDES (METHOD : PHOTOMETRY)	124.00	mg/dl	50 - 150
LDL CHOLESTEROL	158.20	mg/dl	85 - 100
VLDL CHOLESTEROL	24.80	mg/dl	5.00 - 40.00
TOTAL CHOLESTEROL/HDL RATION	4.33		
LDL / HDL CHOLESTEROL RATIO	3.33	RATIO	1.50 - 3.50

REFERENCE RANGES :

<u>TOTAL CHOLESTEROL</u>		<u>LDL CHOLESTEROL</u>		<u>TRIGLYCERIDES</u>	
< 200	NORMAL	< 100	NORMAL	< 150	NORMAL
200 – 239	BORDERLINE HIGH	100 – 129	LOW HIGH	150–199	BODERLINE HIGH
> 240	HIGH	130 – 159	BORDERLINE HIGH	200 – 499	HIGH
		160 – 189	HIGH	> 500	VERY HIGH
		> 190	VERY HIGH		

**NOTE :- 10 – 12 HOURS FASTING IS MANDATORY. IF NOT , VALUES ARE MIGHT FLACTUATE.

*PLEASE CORRELATE WITH CLINICAL CONDITIONS.
(METHOD : PHOTOMETRY)



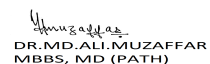

DR.V.TIWARI (MBBS,MD),LAB HEAD



CONSULTANT PATHOLOGIST.

* This test has been Processed at this Lab , *This test Results are to used for help in diagnosing medical disease



 Juran Chapra, Main Road
 (Near Apex Hospital), Muzaffarpur
 9334191831, 8936818153
 Sunrisepathology2018@gmail.com

PATIENT ID	PTR-006283	COLLECTED ON	28-10-2023
PATIENT NAME	Ms. DIPIKA KUMARI	RECEIVED ON	28-10-2023/
AGE / SEX	32 Year-Female	REPORTING ON	31-10-2023/11:12AM
MOBILE NO.		BARCODE	231028003
SPECIMEN			
REF. BY			
REF. DOCTOR	DR.SELF	[LIVER FUNCTION TEST]	



TEST NAME	VALUE	UNITS	NORMAL RANGE
TOTAL BILIRUBIN	0.55	mg/dl	0.00 - 1.20
CONJUGATED BILIRUBIN	0.20	mg/dl	0-0.3
UNCONJUGATED BILIRUBIN	0.35	mg/dl	0-0.6
TOTAL PROTEIN	6.55	gms/dl	6.00 - 8.00
ALBUMIN	4.19	gm/dl	3.50 - 5.00
<small>(METHOD : PHOTOMETRY)</small>			
GLOBULIN	2.36	gm/dl	2.3 - 3.60
ALBUMIN/GLOBULIN RATIO	1.78	RATIO	UP TO 2 : 1
SGOT	28	U/I	0 - 45
SGPT	30	U/I	0 - 45
ALKALINE PHOSPHATASE	98	IU/L	42-98

*PLEASE CORRELATE WITH CLINICAL CONDITIONS.
 (METHOD : PHOTOMETRY)



DR.V.TIWARI (MBBS,MD),LAB HEAD

DR.MD.ALI.MUZAFFAR
 MBBS, MD (PATH)

CONSULTANT PATHOLOGIST.

* This test has been Processed at this Lab , *This test Results are to used for help in diagnosing medical disease



 Juran Chapra, Main Road
 (Near Apex Hospital), Muzaffarpur
 9334191831, 8936818153
 Sunrisepathology2018@gmail.com

PATIENT ID	PTR-006283	COLLECTED ON	28-10-2023
PATIENT NAME	Ms. DIPIKA KUMARI	RECEIVED ON	28-10-2023/
AGE / SEX	32 Year-Female	REPORTING ON	31-10-2023/11:12AM
MOBILE NO.		BARCODE	231028003
SPECIMEN			
REF. BY			
REF. DOCTOR	DR.SELF	[KIDNEY FUNCTION TEST]	

TEST NAME	VALUE	UNITS	NORMAL RANGE
UREA	18.0	mg/dl	13.00 - 43.00
BLOOD UREA NITROGEN	8.41	md/dl	3.00 - 23.20
CREATNINE	0.82	mg/dl	0.60-1.40
URIC ACID	4.36	mg/dl	MALES : 3.40 - 7.00 FEMALES : 2.40 - 6.5
CALCIUM	8.57	mg/dl	8.50 - 11.0
SODIUM	138.4	mmol/L	135.00 - 145.00
POTASSIUM	3.92	mmol/L	3.50 - 5.10
CHLORIDE	106.4	mEq/L	97.00 - 111.00

*PLEASE CORRELATE WITH CLINICAL CONDITIONS.
 (METHOD : PHOTOMETRY.)



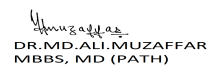

DR.V.TIWARI (MBBS,MD),LAB HEAD



CONSULTANT PATHOLOGIST.

* This test has been Processed at this Lab , *This test Results are to used for help in diagnosing medical disease



 Juran Chapra, Main Road
(Near Apex Hospital), Muzaffarpur
 9334191831, 8936818153
 Sunrise pathology2018@gmail.com

PATIENT ID	PTR-006283	COLLECTED ON	28-10-2023
PATIENT NAME	Ms. DIPIKA KUMARI	RECEIVED ON	28-10-2023/
AGE / SEX	32 Year-Female	REPORTING ON	31-10-2023/11:12AM
MOBILE NO.		BARCODE	231028003
SPECIMEN			
REF. BY			
REF. DOCTOR	DR.SELF	[T3,T4,TSH]	

TEST NAME	VALUE	UNITS	NORMAL RANGE
TOTAL TRIIODOTHYRONINE	112.6	ng/dl	60.00 - 200.00
TOTAL THYROXINE	9.01	mcg/dl	4.50 - 12.00
THYROID STIMULATING HORMONE	2.95	uIU/ml	0.30 - 5.50

(METHOD : FULLY AUTOMATED CHEMI LUMINESCENT IMMUNO ASSAY. (C.L.I.A.))

REFERENCE RANGES FOR TSH

AGE	TSH (uIU/mL)	T4 (mcg/dL)	T3 (ng/dL)
1 - 4 DAYS	1.00 - 39.00	14.00 - 28.40	100 - 740
5 DAYS - 5 MONTHS	1.70 - 9.10	7.20 - 15.70	105 - 245
5 MONTHS - 2 YEARS	0.80 - 8.20	7.20 - 15.70	405 - 269
2 YEARS - 20 YEARS	0.70 - 5.70	5.50 - 13.50	90 - 230
ABOVE - 20 YEARS	0.35 - 5.50	4.50 - 12.50	70 - 200

PREGNANCY REFERENCE RANGES FOR TSH IN uIU/ml

1 ST TRIMESTER	0.10 - 2.50
2 ND TRIMESTER	0.20 - 3.00
3 RD TRIMESTER	0.30 - 3.00

REMARKS :-

Total serum T3 and T4 concentration depend upon a multiplicity of factors : Thyroid gland function and its regulation , thyroxin binding globulin (TBG) concentration , and the binding of T3 & T4 to TBG. Thus , Total T3 T4 concentration alone is not sufficient to access the clinical status.

A decrease in total T3 value is found with protein – wasting diseases , certain liver diseases and administration of testosterone , biphenyl hydration or salicylates Total T3 value may be elevated under condition such as pregnancy or administration of oral contraceptives.

High TSH levels can mean your thyroid is not making enough thyroid hormones, a condition called hypothyroidism. Low TSH levels can mean your thyroid is making too much of the hormones, a condition called hyperthyroidism. A TSH test does not explain why TSH levels are too high or too low. If your test results are abnormal, your health care provider will probably order additional tests to determine the cause of your thyroid problem.



(METHOD : CHEMI LUMINESCENT IMMUNO ASSAY. (C.L.I.A.))

DR.V.TIWARI (MBBS,MD),LAB HEAD

DR.MD.ALI.MUZAFFAR
 MBBS, MD (PATH)
CONSULTANT PATHOLOGIST.

* This test has been Processed at this Lab , *This test Results are to used for help in diagnosing medical disease



 Juran Chapra, Main Road
(Near Apex Hospital), Muzaffarpur
 9334191831, 8936818153
 Sunrise pathology2018@gmail.com

PATIENT ID	PTR-006283	COLLECTED ON	28-10-2023
PATIENT NAME	Ms. DIPIKA KUMARI	RECEIVED ON	28-10-2023/
AGE / SEX	32 Year-Female	REPORTING ON	31-10-2023/11:12AM
MOBILE NO.		BARCODE	231028003
SPECIMEN			
REF. BY			
REF. DOCTOR	DR.SELF	[EXAMINATION OF URINE ROUTINE]	

TEST NAME	VALUE	UNITS	NORMAL RANGE
PHYSICAL .			
QUANTITY	20	ml	
COLOUR.	Pale yellow		
APPEARANCE	Clear		CLEAR
SEDIMENT	Nil		ABSENT
SPECIFIC GRAVITY	1.015		1.01 - 1.030
CHEMICAL.			
REACTION PH	5.0		4.50 - 8.00
PROTEIN .	NOT DETECTED		NOT DETECTED
GLUCOSE	NOT DETECTED		NOT DETECTED
BLOOD	NOT DETECTED		NOT DETECTED
KETONE	NOT DETECTED		NOT DETECTED
NITRITE	NOT DETECTED		NOT DETECTED
BILIRUBIN	NOT DETECTED		NOT DETECTED
UROBILINOGEN	NOT DETECTED		NOT DETECTED
MICROSCOPY .			
PUS CELLS	2-4	/hpf	0-4/HPF
R.B.C.	NOT DETECTED	/hpf	
EPITHELIAL CELLS	2-3	/hpf	0-3/HPF
CAST	NOT DETECTED		NOT DETECTED
CREASTAL	NOT DETECTED		NOT DETECTED
BACTERIA	NOT DETECTED		NOT DETECTED
OTHERS	-		NOT DETECTED

*PLEASE CORRELATE WITH CLINICAL CONDITIONS.



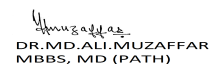

DR.V.TIWARI (MBBS,MD),LAB HEAD



CONSULTANT PATHOLOGIST.

* This test has been Processed at this Lab , *This test Results are to used for help in diagnosing medical disease



 Juran Chapra, Main Road
(Near Apex Hospital), Muzaffarpur
 9334191831, 8936818153
 Sunrise pathology2018@gmail.com

PATIENT ID	PTR-006283	COLLECTED ON	28-10-2023
PATIENT NAME	Ms. DIPIKA KUMARI	RECEIVED ON	28-10-2023/
AGE / SEX	32 Year-Female	REPORTING ON	31-10-2023/11:12AM
MOBILE NO.		BARCODE	231028003
SPECIMEN			
REF. BY			
REF. DOCTOR	DR.SELF	[BLOOD GLUCOSE]	

TEST NAME	VALUE	UNITS	NORMAL RANGE
BLOOD GLUCOSE (F) (METHOD : PHOTOMETRY)	78	mg/dL	70.00 - 110.00
BLOOD GLUCOSE (PP) (METHOD : PHOTOMETRY)	137	mg/dL	100.00 - 140.00

Comments:-

Screening and diagnosis of Diabetes Mellitus.

Control of Diabetes Mellitus.

Increased Levels - Diabetes Mellitus, Hyperthyroidism, Hyperadrenalism & Certain Liver diseases.**Decreased levels:-** Insulinoma, Hypothyroidism, Hypopituitarism.

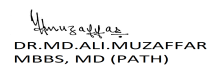

Notes - Please correlate with clinical condition and drug history

(METHOD : PHOTOMETRY)

DR.V.TIWARI (MBBS,MD),LAB HEAD

CONSULTANT PATHOLOGIST.

* This test has been Processed at this Lab , *This test Results are to used for help in diagnosing medical disease



 Juran Chapra, Main Road
 (Near Apex Hospital), Muzaffarpur
 9334191831, 8936818153
 Sunrisepathology2018@gmail.com

PATIENT ID	PTR-006283	COLLECTED ON	28-10-2023
PATIENT NAME	Ms. DIPIKA KUMARI	RECEIVED ON	28-10-2023/
AGE / SEX	32 Year-Female	REPORTING ON	31-10-2023/11:12AM
MOBILE NO.		BARCODE	231028003
SPECIMEN			
REF. BY			
REF. DOCTOR	DR.SELF	VALUE	UNITS NORMAL RANGE

BLOOD GROUP			
BLOOD GROUP		"B"	
RH TITRATION		Positive	

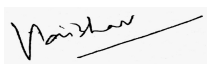



DR.V.TIWARI (MBBS,MD),LAB HEAD



CONSULTANT PATHOLOGIST.

* This test has been Processed at this Lab , *This test Results are to used for help in diagnosing medical disease



 Juran Chapra, Main Road
(Near Apex Hospital), Muzaffarpur
 9334191831, 8936818153
 Sunrise pathology2018@gmail.com

PATIENT ID	PTR-006283	COLLECTED ON	28-10-2023
PATIENT NAME	Ms. DIPIKA KUMARI	RECEIVED ON	28-10-2023/
AGE / SEX	32 Year-Female	REPORTING ON	31-10-2023/11:12AM
MOBILE NO.		BARCODE	231028003
SPECIMEN			
REF. BY			
REF. DOCTOR	DR.SELF	VALUE	UNITS NORMAL RANGE

REF. DOCTOR	DR.SELF	VALUE	UNITS	NORMAL RANGE
STOOL EXAMINATION ROUTINE				
COLOUR		Yellowish		
Form and Consistency		Semi Solid		Semi Solid
mucus		Absent		ABSENT
VISIBLE BLOOD		Absent		ABSENT
REACTION		Alkaline		ALKALINE
PUS CELLS		0-1	/hpf	0-5
RBC		NOT DETECTED	/hpf	NOT DETECTED
CYSTS		NOT DETECTED		NOT SEEN
Occult Blood		-		NOT SEEN
OTHER OBSERVATIONS		-		NOT SEEN
OVA		NOT SEEN		NOT SEEN
REDUCING SUGAR		NOT DETECTED		NOT DETECTED
UNDIGESTED FOOD PARTICLES		Absent		



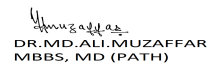

DR.V.TIWARI (MBBS,MD),LAB HEAD



CONSULTANT PATHOLOGIST.

* This test has been Processed at this Lab , *This test Results are to be used for help in diagnosing medical disease



 Juran Chapra, Main Road
(Near Apex Hospital), Muzaffarpur
 9334191831, 8936818153
 Sunrise pathology2018@gmail.com

PATIENT ID	PTR-006283	COLLECTED ON	28-10-2023
PATIENT NAME	Ms. DIPIKA KUMARI	RECEIVED ON	28-10-2023/
AGE / SEX	32 Year-Female	REPORTING ON	31-10-2023/11:12AM
MOBILE NO.		BARCODE	231028003
SPECIMEN			
REF. BY			
REF. DOCTOR	DR.SELF	VALUE	UNITS NORMAL RANGE
ERYTHROCYTE SEDIMENTATION RATE		8	mm / hr 0 - 20

COMMENTS :-

An ESR does not specifically diagnose any diseases, but it can provide information about whether or not there is inflammation in your body.

If your results are not in the normal range, it doesn't necessarily mean you have a medical condition that requires treatment. A moderate ESR may indicate pregnancy, menstruation, or anemia, rather than an inflammatory disease. Certain medicines and supplements can also affect your results. These include birth control, contraceptives, aspirin, cortisone, and vitamin A. Be sure to tell your health care provider about any drugs or supplements you are taking.

(METHOD : DONE BY AUTOMETED ESR ANYLAZER)



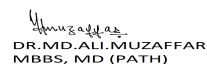

DR.V.TIWARI (MBBS,MD),LAB HEAD



CONSULTANT PATHOLOGIST.

* This test has been Processed at this Lab , *This test Results are to used for help in diagnosing medical disease



 Juran Chapra, Main Road
(Near Apex Hospital), Muzaffarpur
 9334191831, 8936818153
 Sunrisepathology2018@gmail.com

PATIENT ID	PTR-006283	COLLECTED ON	28-10-2023
PATIENT NAME	Ms. DIPIKA KUMARI	RECEIVED ON	28-10-2023/
AGE / SEX	32 Year-Female	REPORTING ON	31-10-2023/11:12AM
MOBILE NO.		BARCODE	231028003
SPECIMEN			
REF. BY			
REF. DOCTOR	DR.SELF	VALUE	UNITS NORMAL RANGE
GAMA GLUTAMY TRANSFERASE		32	U / L 0-50
(METHOD : PHOTOMETRY)			



DR.V.TIWARI (MBBS,MD),LAB HEAD

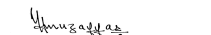





DR.MD.ALI.MUZAFFAR
MBBS, MD (PATH)

CONSULTANT PATHOLOGIST.

* This test has been Processed at this Lab , *This test Results are to used for help in diagnosing medical disease



 Juran Chapra, Main Road
 (Near Apex Hospital), Muzaffarpur
 9334191831, 8936818153
 Sunrisepathology2018@gmail.com

PATIENT ID	PTR-006283	COLLECTED ON	28-10-2023
PATIENT NAME	Ms. DIPIKA KUMARI	RECEIVED ON	28-10-2023/
AGE / SEX	32 Year-Female	REPORTING ON	31-10-2023/11:12AM
MOBILE NO.		BARCODE	231028003
SPECIMEN			
REF. BY			
REF. DOCTOR	DR.SELF	VALUE	UNITS NORMAL RANGE
URINE SUGAR(FASTING)		NOT DETECTED	NOT DETECTED

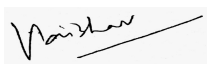

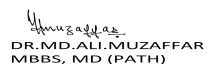

DR.V.TIWARI (MBBS,MD),LAB HEAD





CONSULTANT PATHOLOGIST.

* This test has been Processed at this Lab , *This test Results are to used for help in diagnosing medical disease



 Juran Chapra, Main Road
(Near Apex Hospital), Muzaffarpur
 9334191831, 8936818153
 Sunrisepathology2018@gmail.com

PATIENT ID	PTR-006283	COLLECTED ON	28-10-2023
PATIENT NAME	Ms. DIPIKA KUMARI	RECEIVED ON	28-10-2023/
AGE / SEX	32 Year-Female	REPORTING ON	31-10-2023/11:12AM
MOBILE NO.		BARCODE	231028003
SPECIMEN			
REF. BY			
REF. DOCTOR	DR.SELF	VALUE	UNITS NORMAL RANGE
URINE SUGAR(PP)		NOT DETECTED	NOT DETECTED





DR.V.TIWARI (MBBS,MD),LAB HEAD



CONSULTANT PATHOLOGIST.

* This test has been Processed at this Lab , *This test Results are to used for help in diagnosing medical disease



 Juran Chapra, Main Road
 (Near Apex Hospital), Muzaffarpur
 9334191831, 8936818153
 Sunrise pathology2018@gmail.com

PATIENT ID	PTR-006283	COLLECTED ON	28-10-2023
PATIENT NAME	Ms. DIPIKA KUMARI	RECEIVED ON	28-10-2023/
AGE / SEX	32 Year-Female	REPORTING ON	31-10-2023/11:12AM
MOBILE NO.		BARCODE	231028003
SPECIMEN			
REF. BY			
REF. DOCTOR	DR.SELF	VALUE	UNITS
			NORMAL RANGE

GLYCOSYLATED HAEMOGLOBIN	4.20	%	
--------------------------	------	---	--

Test : GLYCOSYLATED HAEMOGLOBIN.(HBA1c)

REFERENCE VALUE :

NORMAL :	0 - 6.00
NON DIABETIC CONTROL :	6.00 - 7.00
GOOD DIABETIC CONTROL :	7.00 - 8.00
FAIR DIABETIC CONTROL :	8.00 - 10.00
POOR DIABETIC CONTROL :	ABOVE - 10.00

(METHOD : H. P. L. C.)



DR.V.TIWARI (MBBS,MD),LAB HEAD

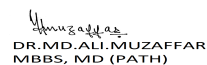

CONSULTANT PATHOLOGIST.

* This test has been Processed at this Lab , *This test Results are to used for help in diagnosing medical disease