



भारत सरकार  
GOVERNMENT OF INDIA



स्वाती यशवंत खेंगरे  
Swati Yashvant Khengre  
जन्म वर्ष / Year of Birth : 1995  
स्त्री / Female



8203 3893 3392

आधार – सामान्य माणसाचा अधिकार



भारतीय विशिष्ट ओळख प्राधिकरण  
UNIQUE IDENTIFICATION AUTHORITY OF INDIA

पत्ता विलास नगर मागे, शिव नगर,  
व्ही.एम.व्ही., अमरावती, महाराष्ट्र,  
444604

Address: behind vilas nagar, shiv  
nagar, V.M.V. (Amravati) S.O,  
V.M.V. (Amravati), Amravati,  
Maharashtra, 444604



1947  
1800 180 1947



help@uidai.gov.in

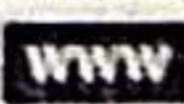

www.uidai.gov.in



P.O. Box No. 1947,  
Bangalore-560 001



Scanned with OKEN Scanner

# CERTIFICATE OF MEDICAL FITNESS

This is to certify that I have conducted the clinical examination

of Swati Khengare on 26/08/2023.

After reviewing the medical history and on clinical examination it has been found that he/she is

	Tick
<ul style="list-style-type: none"><li>• Medically Fit</li></ul>	<input checked="" type="checkbox"/>
<ul style="list-style-type: none"><li>• Fit with restrictions/recommendations</li></ul> <p>Though following restrictions have been revealed, in my opinion, these are not impediments to the job.</p> <p>1.....</p> <p>2.....</p> <p>3.....</p> <p>However the employee should follow the advice/medication that has been communicated to him/her.</p> <p>Review after _____</p>	<input type="checkbox"/>
<ul style="list-style-type: none"><li>• Currently Unfit.</li></ul> <p>Review after _____ recommended</p>	<input type="checkbox"/>
<ul style="list-style-type: none"><li>• Unfit</li></ul>	<input type="checkbox"/>

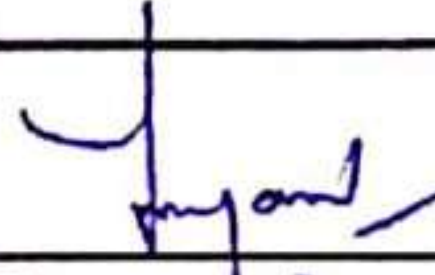
Dr.   
Medical Officer  
The Apollo Clinic, (Location)  
Dr. Sunil Suryawanshi  
M.D. (Medicine)  
Reg. No. 2223

*This certificate is not meant for medico-legal purposes*

**MER- MEDICAL EXAMINATION REPORT**

Date of Examination	26/08/2023		
NAME	Swati Khengare		
AGE	28	Gender	Female
HEIGHT(cm)	152	WEIGHT (kg)	46
B.P.	120/80		
ECG	✓		
X Ray	✓		
Vision Checkup	Color Vision : normal/normal		
	Far Vision Ratio : 6/6 / 6/6		
	Near Vision Ratio : normal/normal		
Present Ailments	No any		
Details of Past ailments (If Any)	No any		
Comments / Advice : She /He is Physically Fit	Fit		

BMI ⇒ 20

  
 \_\_\_\_\_  
**Signature with Stamp of Medical Examiner**  
  
 Dr. Sunil Suryawanshi  
 M.D.(Medicine)  
 Reg.No.2223

10mm/mV

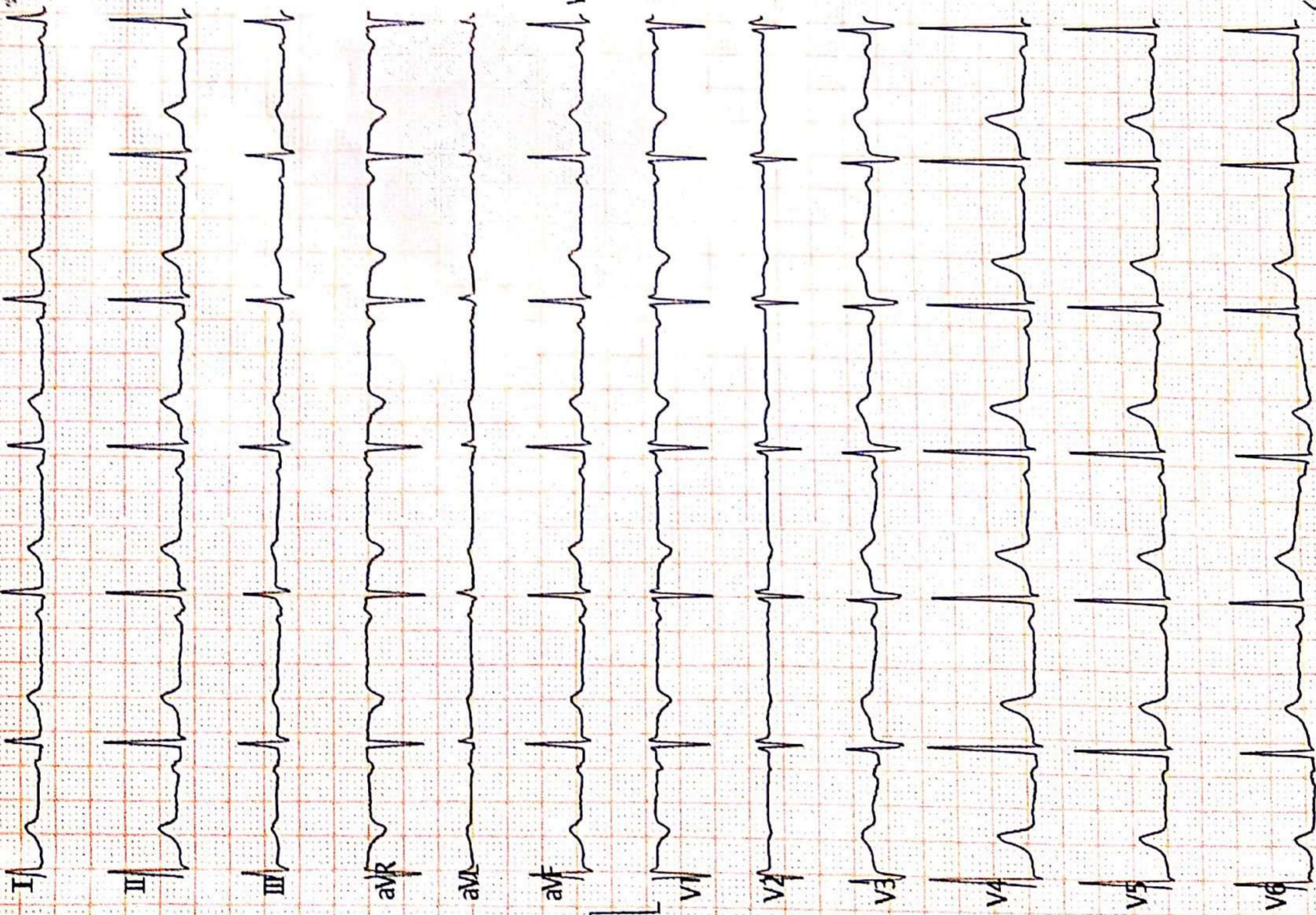

Vent. Rate(BPM): 73  
 PR Int.(ms): 136  
 P/QRS/T Int.(ms): 98 88 165  
 QT/QTc Int.(ms): 381 423  
 P/QRS/T Axis(Deg.): 42 52 49  
 RV1/SV5 Amp.(mV): 0.09 0.04  
 RV5/SV1 Amp.(mV): 1.30 0.77

Technician :

V2.35

ECG Analysis Result:  
 800 Normal Sinus Rhythm  
 421 Electronic Pacemaker?  
 851 Premature Ventricular Complexes  
 500 rSR' Pattern in V1/V2  
 \*\*\* Abnormal ECG \*\*\*

Normal

Note: Unconfirmed Report Need to Review.

Dr. Sunil Suryawanshi  
 M.D. (Medicine)  
 Reg. No. 2223

ST LEVEL(mV)

	I	II	III	aVR	aVL	aVF
	+0.01	+0.02	+0.01	-0.02	+0.00	+0.02
	V1	V2	V3	V4	V5	V6
	+0.00	+0.00	+0.06	+0.05	+0.02	+0.00

*[Handwritten Signature]*

डॉ. सौ. जयश्री सुर्यवंशी  
एम.डी.  
(स्त्रीरोग व प्रसूतीशास्त्र तज्ञ)  
रजि.नं. 3712

डॉ. सुनिल सुर्यवंशी  
एम.डी. (मेडीसीन) पुणे  
कन्सल्टिंग फिजिशियन  
रजि.नं. 2223

पत्ता : मेन टेलिफोन एक्सचेंज समोर, पारिख  
पार्क जवळ, नविन बस स्टॅन्डच्या मागे,  
जळगांव. फोन : (0257) 2227821

उपलब्ध सुविधा : • एक्स-रे • सोनोग्राफी • इकोकार्डिओग्राफी • सुसज्ज ऑपरेशन थिएटर • कॉम्प्युटाईज्ड इ.सी.जी. • स्ट्रेस टेस्ट • पल्मोनरी फंक्शन टेस्ट

Rx

दि / / 20

## 2D – Echocardiograph

Name – SWATI KHENGRE

Age- 28 Yrs FEMALE

Date – 26/08/2023

### IMPRESSION –

NORMAL SIZE CARDIAC CHAMBERS.

STRUCTURALLY NORMAL CARDIAC VALVES

NORMAL LV SYSTOLIC FUNCTION , EF- 60 %.

NORMAL LV DIASTOLIC FUNCTION .

NO RWMA.

NO CLOTS OR VEGETATION.

IAS AND IVS INTACT.

NORMAL PERICARDIUM.

Dr Sunil Suryawanshi

M D medicine.

Dr. Sunil Suryawanshi

M.D. (Medicine)

Reg. No. 2223

परत येतांना कागद सोबत आणावा.

डॉ. सौ. जयश्री सुर्यवंशी  
एम.डी.  
(स्त्रीरोग व प्रसूतीशास्त्र तज्ञ)  
रजि.नं. 3712

डॉ. सुनिल सुर्यवंशी  
एम.डी. (मेडीसिन) पुणे  
कनसल्टिंग फिजिशियन  
रजि.नं. 2223

पत्ता : मेन टेलिफोन एक्सचेंज समोर, पारिख  
पार्क जवळ, नविन बस स्टॅन्डच्या मागे,  
जळगांव. फोन : (0257) 2227821

उपलब्ध सुविधा : • एक्स-रे • सोनोग्राफी • इकोकार्डिओग्राफी • सुसज्ज ऑपरेशन थिएटर • कॉम्प्युटराईज्ड डी.सी.जी. • स्ट्रेस टेस्ट • पल्मोनरी फंक्शन टेस्ट

Rx

दि / / २०

## X-RAY CHEST PA VIEW

NAME- SWATI KHENGRE

AGE- 28 YRS / FEMALE      DATE-26.08.23

SOFT TISSUE AND SKELETON NORMAL.

NORMAL CARDIAC SIZE .

BOTH HILA ARTE NORMAL IN SIZE AND HAVE EQUAL DENSITY.

NORMAL BRONCHOVASCULAR MARKINGS .

COSTOPHRENIC AND CARDIOPHRENIC ANGLES ARE CLEAR.

THE DOMES OF DIAPHRAGMS ARE NORMAL IN POSITION AND SHOW  
SMOOTH OUTLINE.

THE PLURAL SPACES ARE NORMAL.

IMPRESSION –

NORMAL XYAY CHEST

  
Dr. Sunil Suryawanshi  
M.D. (Medicine)  
Reg. No. 2223

परत घेतांना कागद सोबत आणावा.

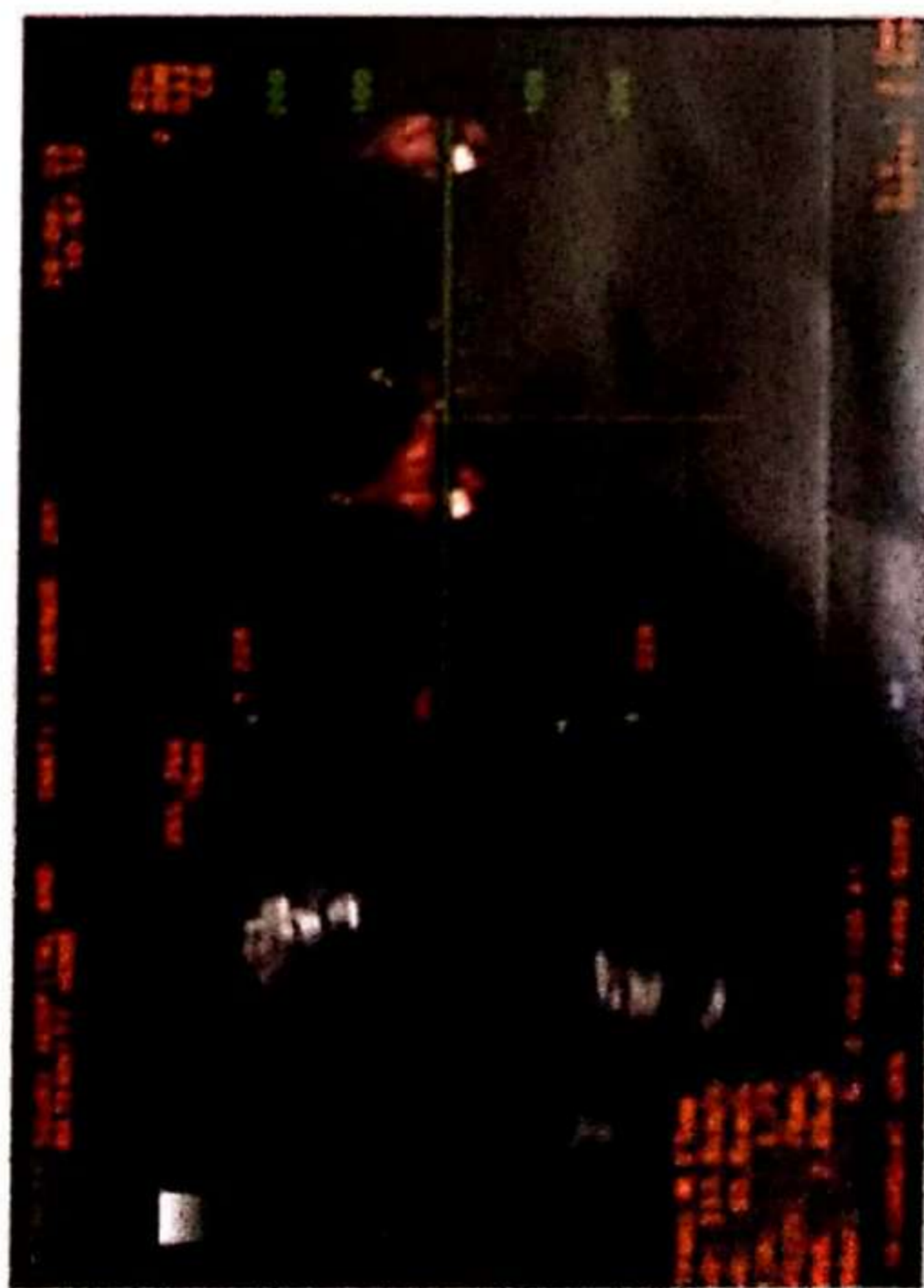
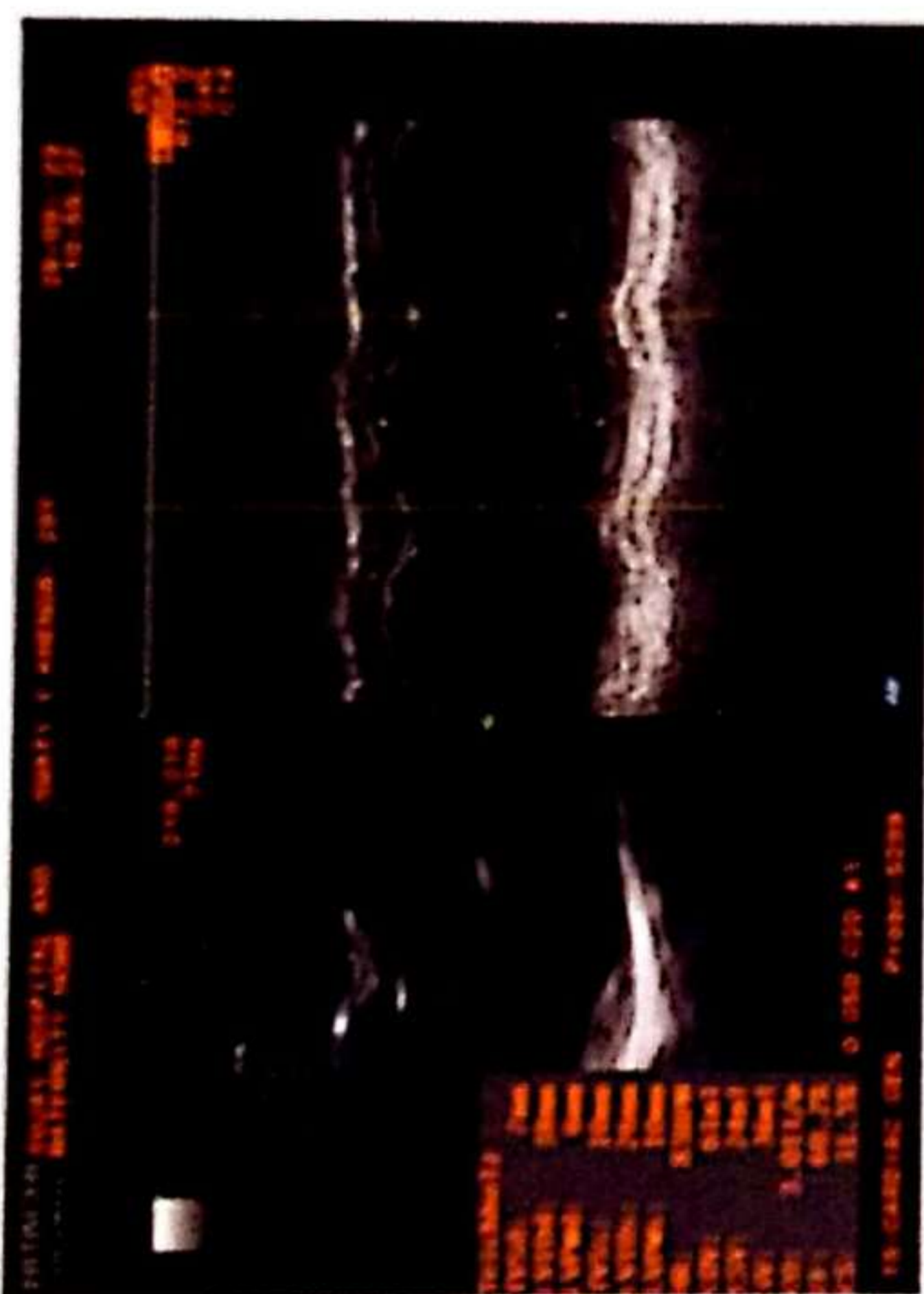
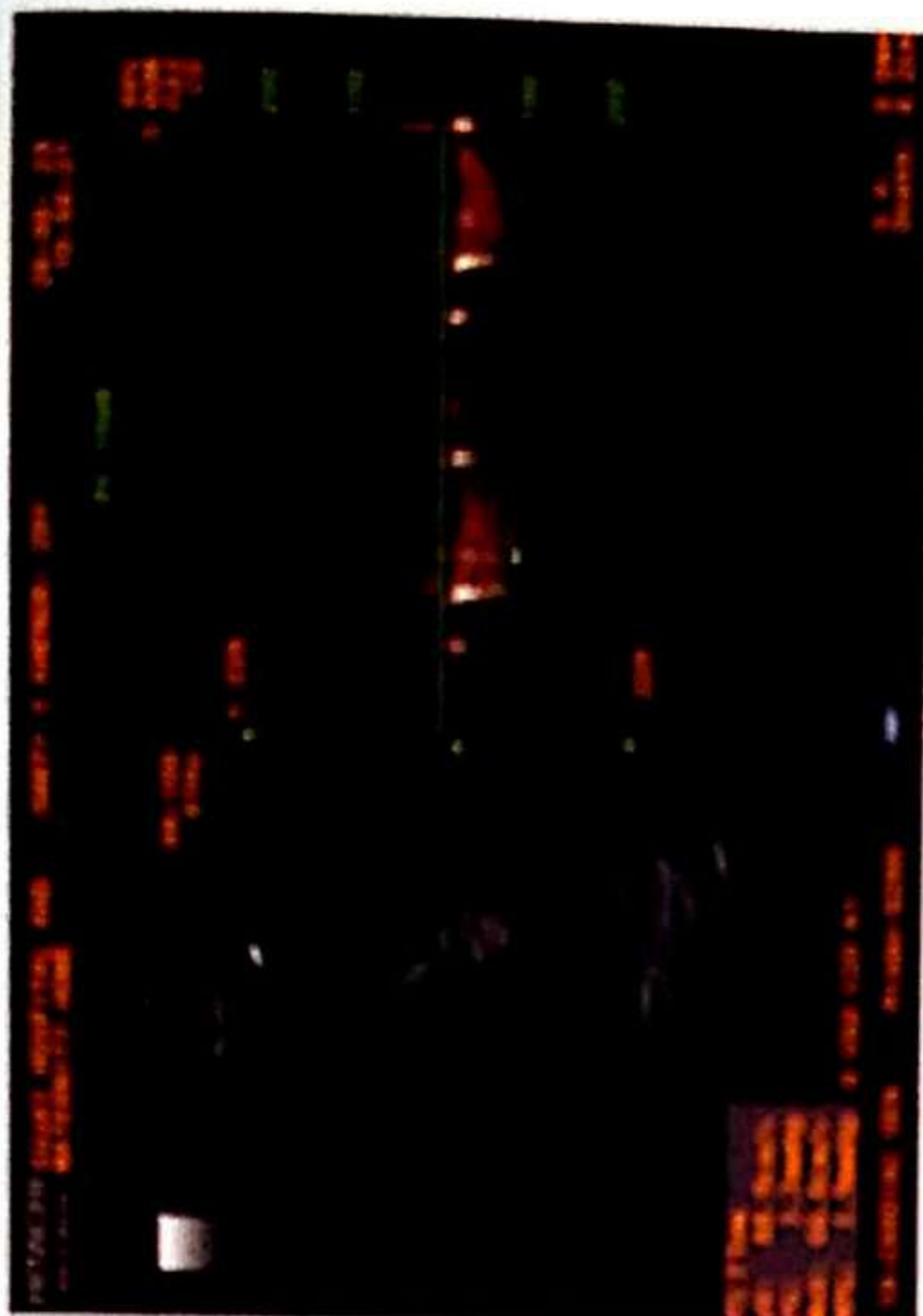

Cardiac Func. Exam.

<M mode LV Function>

	Pombo	Teichholz
EDV	53ml	61ml
ESV	17ml	24ml
SV	36ml	36ml
CO	2.99l/m	3.01l/m
EF	67.8%	60.2%
FS	31.5%	
HR	83BPM	

	Diastole	Systole
LVID	38mm	26mm
IVS	7mm	10mm
LVPW	6mm	10mm

<LA/AO>	Diastole	Systole
LA Diam		25mm
AO Diam	21mm	
AV Diam		14mm

LADs/AODd	1.16	AVA
-----------	------	-----

<Mitral Valve>

C-E amp	9mm	C-A amp	4mm
E-F slope	92mm/s	EPSS	8mm
E/A	2.00		
MVA			

<Aortic Stenosis Flow Doppler>

Peak V	145.9cm/s	Mean V	92.1cm/s
VTI	29.1cm	VTI(LVOT)	
LVOT		CSA(LVOT)	
AVA		Mean PG	3.8mmHg
Peak PG	8.5mmHg		

<Trans Mitral Flow Doppler>

Peak E	113.8cm/s	Adur	
Peak A	65.8cm/s		
PVAdur			
VTI			
DecT		P1/2T	76ms
MVA(P1/2T)	2.89cm <sup>2</sup>	MVA	
E/A	1.73		
PVAdur-Adur			

<Pulmonary Stenosis Flow Doppler>

Peak V	88.9cm/s	Mean V	66.6cm/s
Peak PG	3.2mmHg	Mean PG	1.9mmHg

<Tricuspid Stenosis Flow Doppler>

Peak V	87.2cm/s	Mean V	32.3cm/s
P1/2T	8ms		
Peak PG	3.0mmHg	Mean PG	0.6mmHg

<Comments>

Physician's SIGNATURE :

*[Signature]*  
 Dr. Sunil Suryawanshi  
 M.D.(Medicine)  
 Reg. No. 2223



CamScanner

DR. CHETAN S. KAKLIYA

M.B.B.S. D.M.R.D. (Sion Hospital, Mumbai University)

• Ex-Consultant Radiologist in Asian Heart Hospital (Mumbai)

• Ex - Radiologist - Wockhardt Hospital (Mumbai)



## SAGAR IMAGING CENTRE

• Whole body sonography • Colour doppler • Digital X-ray

54-B, Onkar Nagar, Near Parikhpark, Jalgaon - 425001. Phone : 0257-2237634, e-mail : drchetanjj@rediffmail.com

Name	: SWATI KHENGARE	Date	: 26-08-2023
Ref By	: SUJAY HOSPITAL	Age/Sex	: - / Female

### SONOGRAPHY OF ABDOMEN AND PELVIS

The liver is normal in size, shape and has smooth margins. No focal lesion. The portal vein appears normal.

The gall bladder is physiologically distended. No evidence of calculus, wall thickening or mass lesion.

The common bile duct is normal in caliber. No evidence of calculus is noted in common bile duct.

The pancreas is normal in size, shape and echotexture. No focal lesion is noted.

The spleen is normal in size and shape. No evidence of focal lesion is noted.

There is no evidence of enlarged coeliac, mesentric, portal pre or para aortic lymph nodes. No vascular mass lesion. No evidence of ascitis or pleural effusion.

Both kidneys are normal in size and echotexture. No evidence of calculus, hydronephrosis or cortical scarring.

Right kidney measures - 9.7 x 3.6 cms.

Left kidney measures - 10.2 x 4.8 cms.

The urinary bladder is well distended. No evidence of calculus, wall thickening or mass lesion.

Uterus is normal size and no focal lesion is noted. The endometrium is well defined and appears normal.

Both adnexa are clear. Both ovaries are normal and show small follicles. No evidence of free fluid or mass in pouch of Douglas.

### IMPRESSION:

No significant abnormality is noted.

REPORT WITH THANKS.

Clinico pathological correlation is suggested.

DR. CHETAN KAKLIYA



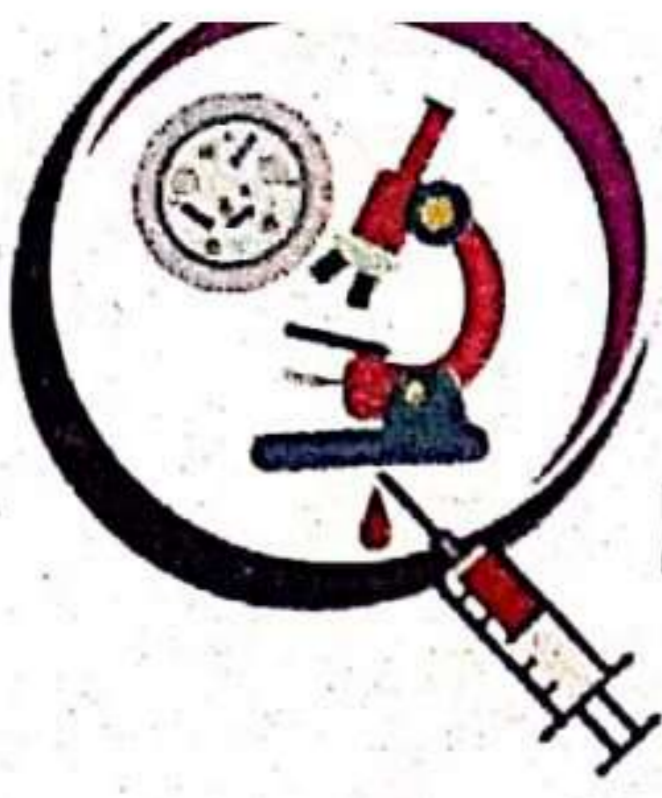

# Manavata

## Pathology & Microbiology Laboratory

**Dr. Kailash B. Wagh**  
M.D. Microbiology D.C.P  
Reg No. 2001/07/2704

REG NO. : 08-2023-OPD / 16  
NAME : Mrs. SWATI Y. KHENGARE  
REF BY : Dr . Sunil Suryavanshi (Insurance)  
M.D.

AGE : 28 Years  
SEX : Female  
DATE : 26-Aug-2023

LOCATION :

### HAEMOGRAM

<u>TESTS</u>	<u>RESULTS</u>	<u>UNIT</u>	<u>REFERENCE RANGE</u>
Haemoglobin	: 11.7	g/dl	11 - 18
<b>WBC COUNT</b>			
Total WBC Count	: 5100	/cmm	4000 - 11000
<b>DIFFERENTIAL COUNT</b>			
Neutrophil	: 49	%	40 - 74
Lymphocyte	: 44	%	15 - 45
Eosinophil	: 03	%	0 - 7
Monocyte	: 04	%	1 - 10
Basophil	: 00	%	0 - 1
<b>RBC INDICES</b>			
Hct	: 34.5	%	33 - 60
R.B.C. count	: 5.78	mil./cmm.	4.0 - 6.0
Mcv	: 84.3	fL	76 - 94
Mch	: 26.4	pg	25 - 33
Mchc	: 33.4	%	32 - 38
<b>PLATELETS INDICES</b>			
Plt Count	: 248000	/cmm	150000 - 450000
RBC Morphology	: Normocytic Normocytic		
WBC Studies	: Normal Morphology		
Platelet	: Adequate		
ESR	: 13	mm/hr	00 - 20

*KBW*  
Dr. Kailash B. Wagh  
MD (Micro) DCP

THANKS FOR REFERRAL



**Dr. Kailash B. Wagh**  
M.D. Microbiology D.C.P.  
Reg. No. 2001/07/2704

98 Jilha Peth, Kantai Sabhagruh Road, Near Barde Medical, Jalgaon- 425001  
0257-2970978, 2225322 9405887735



# Manavata

Pathology & Microbiology Laboratory

**Dr. Kailash B. Wagh**  
M.D. Microbiology D.C.P  
Reg No. 2001/07/2704

REG NO. : 08-2023-OPD / 16  
NAME : Mrs. SWATI Y. KHENGARE  
REF BY : Dr . Sunil Suryavanshi (Insurance)  
M.D.

AGE : 28 Years  
SEX : Female  
DATE : 26-Aug-2023

LOCATION :

## BLOOD GROUP

### TESTS

BLOOD GROUP

### RESULTS

: "O" Rh Positive

### UNIT

NOTE

: Grouping and cross matching is compulsory before blood transfusion, as errors can occur due to irregular antibodies.

## HBA1C

### TESTS

HbA1C

### RESULTS

: 4.9

### UNIT

%

AVERAGE BLOOD SUGAR  
(ABG)

: 94

mg/dl

### **Reference Range :**

Below 6.0% - Normal Value  
6.0% - 7.0% - Good Control  
7.0% - 8.0% - Fair Control  
8.0% - 10% - Unsatisfactory Control  
Above 10% - Poor Control

**Method :** Fully Automated H.P.L.C. using Biorad Variant II Turbo, NGSP Certified.

**Please correlate with clinical conditions.**

THANKS FOR REFERRAL

<sup>KBW</sup>  
Dr. Kailash B. Wagh  
MD (Micro) DCP

Dr. Kailash B. Wagh  
M.D. Microbiology D.C.P.  
Reg.No. 2001/07/2704



98 Jilha Peth, Kantai Sabhagruh Road, Near Barde Medical, Jalgaon- 425001

0257-2970978, 2225322 9405887735



# Manavata

Pathology & Microbiology Laboratory

**Dr. Kailash B. Wagh**  
M.D. Microbiology D.C.P  
Reg No. 2001/07/2704

REG NO. : 08-2023-OPD / 16  
NAME : Mrs. SWATI Y. KHENGARE  
REF BY : Dr . Sunil Suryavanshi (Insurance)  
M.D.

AGE : 28 Years  
SEX : Female  
DATE : 26-Aug-2023

LOCATION :

## BLOOD SUGAR FASTING & POST-PRANDIAL

<u>TESTS</u>	<u>RESULTS</u>	<u>UNIT</u>	<u>REFERENCE RANGE</u>
BLOOD SUGAR FASTING	: 77	mg/dl	70 - 110
URINE SUGAR FASTING	: Nil		
BLOOD SUGAR PP	: 92	mg/dl	70 - 140
URINE SUGAR PP	: Nil		

THANKS FOR REFERRAL

*KBW*  
Dr. Kailash B. Wagh  
MD (Micro) DCP

Dr. Kailash B. Wagh  
M.D. Microbiology D.C.P.  
Reg. No. 2001/07/2704



98 Jilha Peth, Kantai Sabhagruh Road, Near Barde Medical, Jalgaon- 425001  
0257-2970978, 2225322 9405887735

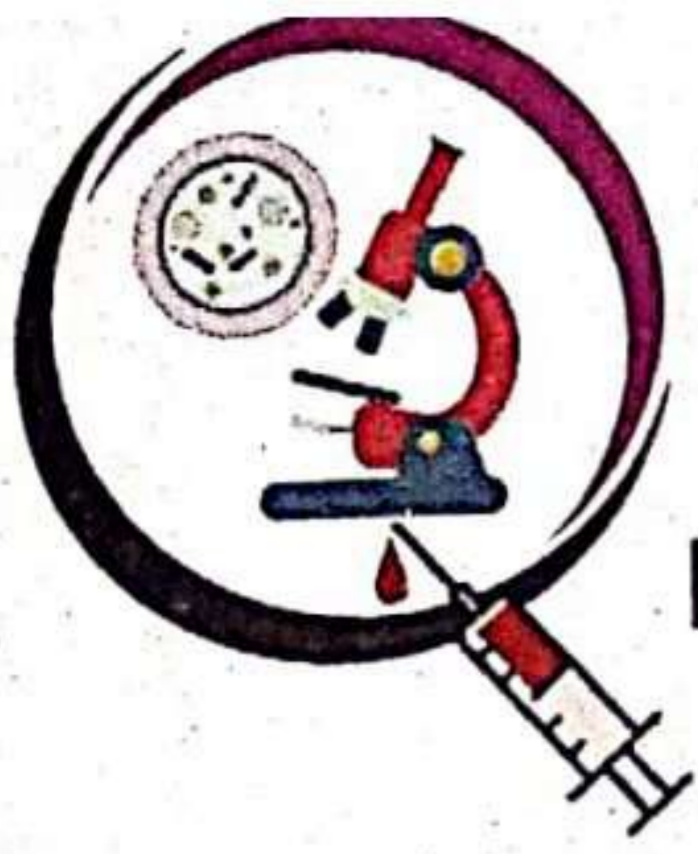

# Manavata

## Pathology & Microbiology Laboratory

**Dr. Kailash B. Wagh**

M.D. Microbiology D.C.P  
Reg No. 2001/07/2704

REG NO. : 08-2023-OPD / 16  
NAME : Mrs. SWATI Y. KHENGARE  
REF BY : Dr. Sunil Suryavanshi (Insurance)  
M.D.

AGE : 28 Years  
SEX : Female  
DATE : 26-Aug-2023

LOCATION :

### RENAL FUNCTION TEST

<u>TESTS</u>	<u>RESULTS</u>	<u>UNIT</u>	<u>REFERENCE RANGE</u>
BLOOD UREA NITROGEN	: 15	mg/dl	5 - 21
CREATININE	: 0.92	mg/dl	0.7 - 1.4
URIC ACID	: 5.47	mg/dl	2.6 - 6.0

### LIPID PROFILE

<u>TESTS</u>	<u>RESULTS</u>	<u>UNIT</u>	<u>REFERENCE RANGE</u>
TOTAL CHOLESTEROL	: 197	mg/dl	140 - 250
TRIGLYCERIDES	: 85	mg/dl	40 - 140
HDL- CHOLESTEROL	: 49	mg/dl	32 - 90
LDL- CHOLESTEROL	: 131	mg/dl	80 - 150
VLDL-CHOLESTEROL	: 17	mg/dl	10 - 35
TOTAL CHO/HDL RATIO	: 4.02		0 - 5.1
LDL/HDL RATIO	: 2.67	mg/dl	0 - 3.5
NON HDL CHOLESTEROL	: 148	mg/dl	0 - 160

THANKS FOR REFERRAL

*KBW*  
Dr. Kailash B. Wagh  
MD (Micro) DCP

Dr. Kailash B. Wagh  
M.D. Microbiology D.C.P.  
Reg. No. 2001/07/2704



98 Jilha Peth, Kantai Sabhagruh Road, Near Barde Medical. Jalgaon- 425001

0257-2970978, 2225322 9405887735



# Manavata

## Pathology & Microbiology Laboratory

**Dr. Kailash B. Wagh**

M.D. Microbiology D.C.P  
Reg No. 2001/07/2704

REG NO. : 08-2023-OPD / 16  
NAME : Mrs. SWATI Y. KHENGARE  
REF BY : Dr . Sunil Suryavanshi (Insurance)  
M.D.

AGE : 28 Years  
SEX : Female  
DATE : 26-Aug-2023

LOCATION :

### LIVER FUNCTION TEST

<u>TESTS</u>	<u>RESULTS</u>	<u>UNIT</u>	<u>REFERENCE RANGE</u>
BILIRUBIN- TOTAL	: 0.84	mg/dl	0 - 1.0
BILIRUBIN- DIRECT	: 0.21	mg/dl	0 - 0.3
BILIRUBIN- INDIRECT	: 0.63	mg/dl	0.1 - 1.0
SGPT	: 19	IU/L	0 - 40
SGOT	: 24	IU/L	0 - 45
ALKALINE PHOSPHATASE	: 189	IU/L	25 - 350
TOTAL PROTIEIN	: 7.23	gm/dl	6 - 8
ALBUMIN	: 3.89	gm/dl	3.5 - 5
GLOBULIN	: 3.34	gm/dl	2 - 3.5
A/G Ratio	: 2.01		2 - 2.5
GGTP	: 15	IU/l	0 - 25

THANKS FOR REFERRAL

  
Dr. Kailash B. Wagh  
MD (Micro) DCP

Dr. Kailash B. Wagh  
M.D. Microbiology D.C.P.  
Reg. No. 2001/07/2704



98 Jilha Peth, Kantai Sabhagruh Road, Near Barde Medical, Jalgaon- 425001  
0257-2970978, 2225322 9405887735



# Manavata

Pathology & Microbiology Laboratory

**Dr. Kailash B. Wagh**

M.D. Microbiology D.C.P  
Reg No. 2001/07/2704

REG NO. : 08-2023-OPD / 16  
NAME : Mrs. SWATI Y. KHENGARE  
REF BY : Dr . Sunil Suryavanshi (Insurance)  
M.D.

AGE : 28 Years  
SEX : Female  
DATE : 26-Aug-2023

LOCATION :

## THYROID TEST

<u>TESTS</u>	<u>RESULTS</u>	<u>UNIT</u>	<u>REFERENCE RANGE</u>
T3	: 150	ng/ml	87 - 178
T4	: 9.75	µg/dl	6.06 - 12.23
ULTRA TSH	: 2.97	µIU/ml	0.34 - 5.6

NOTE

: Test Done On Fully Automated Mindray CL 900i Hormone Assay BY CLIA

<sup>KBW</sup>  
Dr. Kailash B. Wagh  
MD (Micro) DCP

Dr. Kailash B. Wagh  
M.D. Microbiology D.C.P.  
Reg. No. 2001/07/2704

THANKS FOR REFERRAL



98 Jilha Peth, Kantai Sabhagruh Road, Near Barde Medical, Jalgaon- 425001

0257 2070078 2225322 9405887735



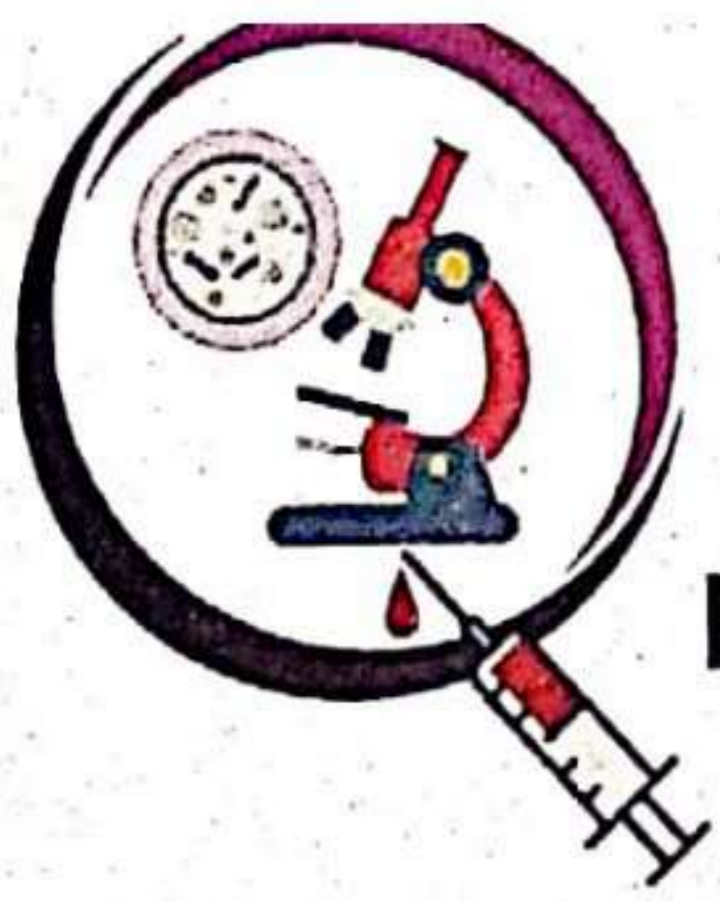

# Manavata

## Pathology & Microbiology Laboratory

**Dr. Kailash B. Wagh**

M.D. Microbiology D.C.P

Reg No. 2001/07/2704

REG NO. : 08-2023-OPD / 16

NAME : Mrs. SWATI Y. KHENGARE

REF BY : Dr . Sunil Suryavanshi (Insurance)

M.D.

AGE : 28 Years

SEX : Female

DATE : 26-Aug-2023

LOCATION :

### URINE ANALYSIS REPORT

<u>TESTS</u>	<u>RESULTS</u>	<u>UNIT</u>	<u>REFERENCE RANGE</u>
<b>PHYSICAL EXAMINATION</b>			
QUANTITY	: 10 ml		
COLOUR	: Pale Yellow		
APPEARANCE	: Clear		
DEPOSITS	: Absent		
SPECIFIC GRAVITY	: 1.015		1.002 - 1.030
REACTION (PH)	: Acidic		
<b>CHEMICAL EXAMINATION</b>			
PROTEINS	: Absent		
SUGAR	: Absent		
KETONE	: Absent		
BILE SALTS/BILE PIGMENTS	: Absent		
<b>MICROSCOPIC EXAMINATION</b>			
RBC	: Absent	/hpf	
PUS CELLS	: 2-3	/hpf	
EPITHELIAL CELLS	: Few	/hpf	
CASTS	: Absent		
CRYSTALS	: Absent		
AMORPHOUS DEPOSITS	: Absent		

THANKS FOR REFERRAL

<sup>KBW</sup>  
Dr. Kailash B. Wagh

MD (Micro) DCP

Dr. Kailash B. Wagh

M.D. Microbiology D.C.P.

Reg. No. 2001/07/2704



# सुजय हॉस्पिटल व मॅटर्निटी होम

## अतिदक्षता विभाग

डॉ.सौ. जयश्री सुर्यवंशी

एम.डी.  
(स्त्रीरोग व प्रसुतीशास्त्र तज्ञ)  
रजि.नं.३७१२

डॉ.सुनिल सुर्यवंशी

एम.डी.(मेडीसीन) पुणे  
कन्सल्टिंग फिजिशियन हृदयरोग व मधुमेह तज्ञ  
रजि.नं.२२२३

मेन टेलिफोन एक्सचेंज समोर, पारिक पार्क, नविन बस स्टॅन्डच्या मागे,  
जळगांव. फोन:(०२५७) २२२७८२१

Rx

दि. 26/08/20 23

Swati Y. Khengare

ENT -

Normal.

Dental

Rest. Normal.

(2) lower molar  
teeth caries

(4) upper (1) molar  
caries

Diet:

Balanced diet

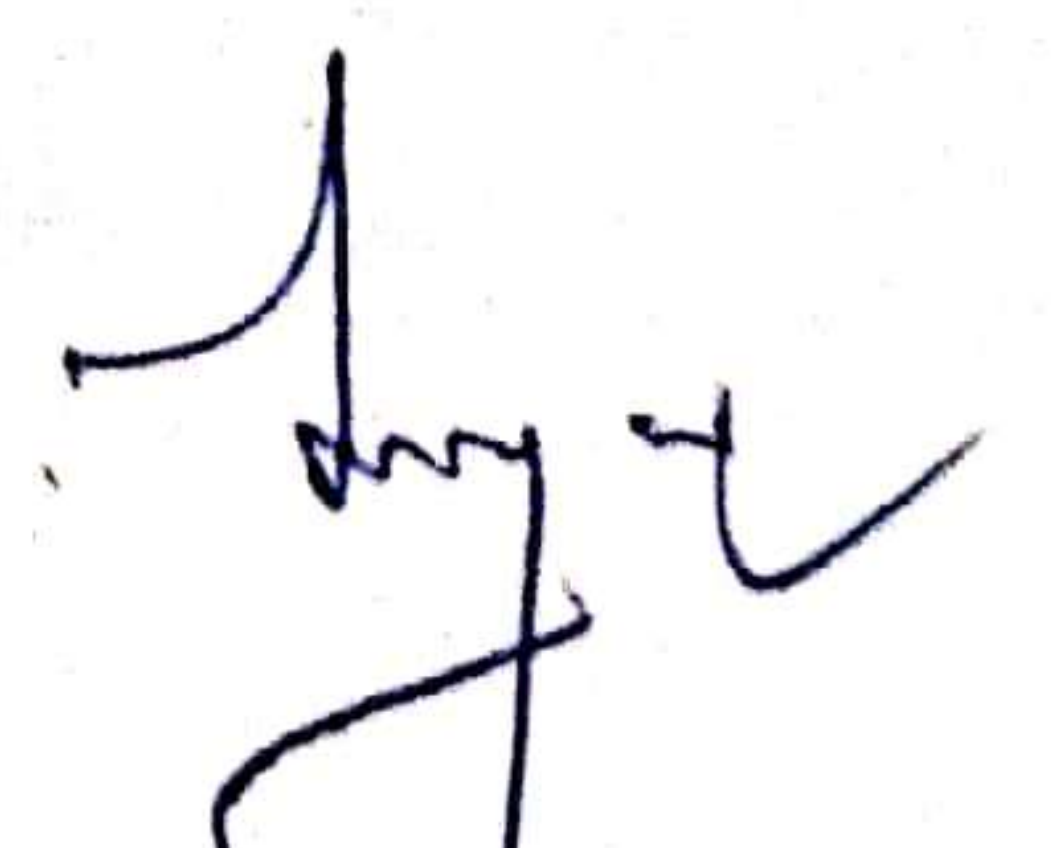
  
Dr. Sunil Suryawanshi  
M.D.(Medicine)  
Reg.No.2223

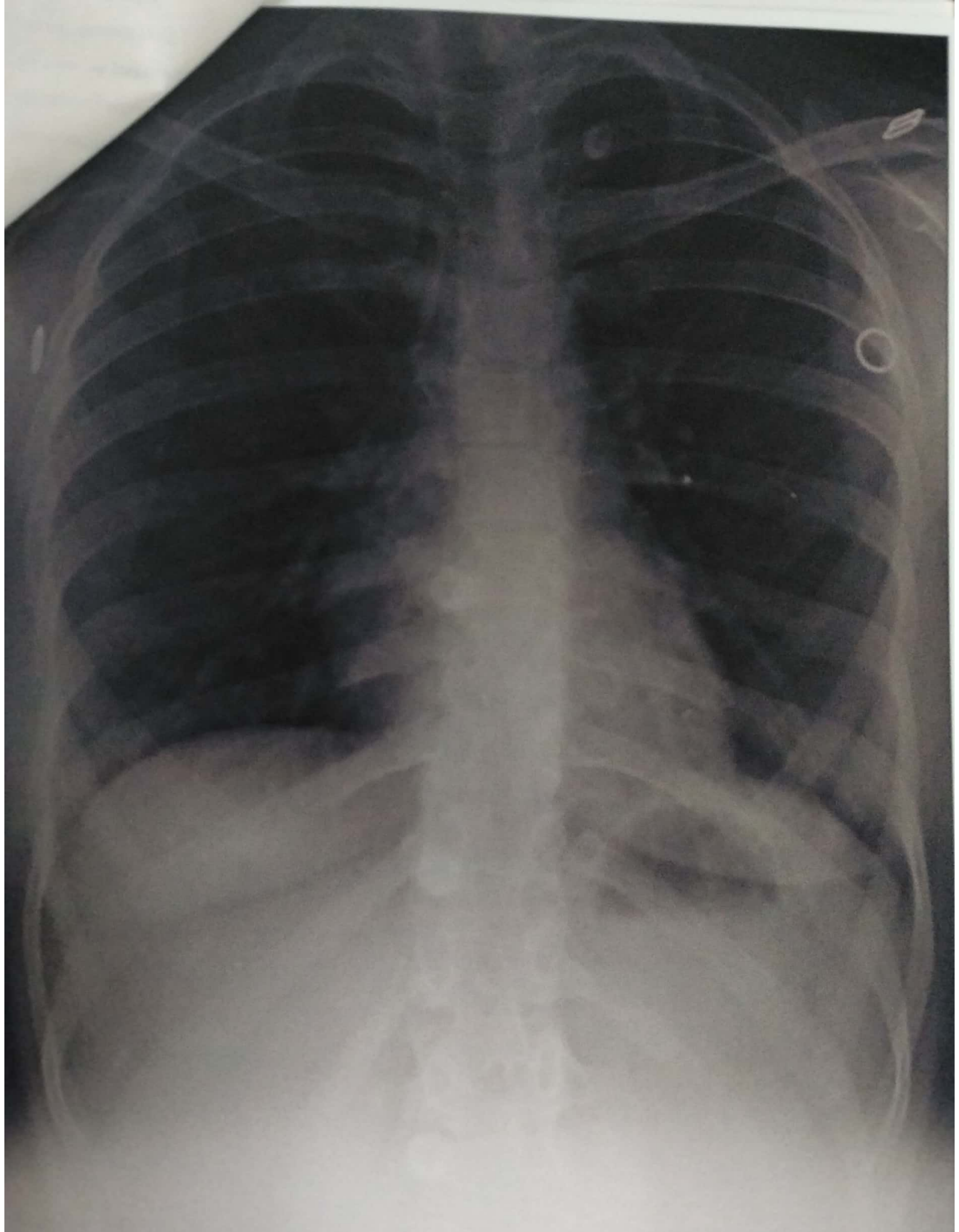

SWATI KHENGRE 28Y 268202309 CHEST PA 26-Aug-23

SUJAY HOSPITAL AND MATERNITY HOME, JALGAON



भारत सरकार

GOVERNMENT OF INDIA



स्वाती यशवंत खेंगरे

Swati Yashvant Khengre

जन्म वर्ष / Year of Birth : 1995

स्त्री / Female

8203 3893 3392



आधार

— सामान्य माणसाचा अधिकार

- To receive care with dignity, Privacy, Safety and confidentiality  
सम्मान, सुरक्षा, गुपितता आणि गोपनीयतेसह आरोग्य सेवा प्राप्त करणे.
- To be Educated and explained about patient disease and Conditions.  
स्वतःच्या आजारतत्वाबद्दल विद्यार्थ्यांसह सविस्तर ज्ञान होणे.
- To have pain Effective Management.  
वेदनेचे प्रभावीपणे व्यवस्थापन करणे.
- To ask For Second Opinion.  
दुसऱ्या पर्यायाची विचारणा करणे.
- To Receive care in safe environment.  
सुरक्षित वातावरणात आरोग्य सेवा प्राप्त करणे.
- To Receive Protection from physical abuse & neglect  
कार्शिक, शोषण आणि विसंगतीपासून सुरक्षा मिळणे.
- To access, review, and obtain copy of medical records.  
सुवाहा वैद्यकीय अभिलेख पहायला मिळणे, पुनरावलोकन आणि प्रत घेणे.
- To accept or refuse the treatment  
उपचार स्वीकारणे किंवा नकारणे.
- To voice any complaint  
कोणतीही तक्रार नोंदवणे.
- To know the cost of treatment.  
वैद्यकीय उपचाराचे मूल्य जाणून घेणे.
- To know all the treatment options and to participant in decision about the care  
सुवाहा उपचार पर्यायांची माहिती जाणून घेणे आणि सुवाहा आरोग्यसंस्थात निर्णय घेण्यास सहभागी होणे.



 **GPS Map Camera**



**Google**

**Jalgaon, Maharashtra, India**  
 2H48+HHJ, Onkar Nagar, Jaikisan Wadi, Jalgaon, Maharashtra  
 425001, India  
 Lat 21.00653°  
 Long 75.566642°  
 26/08/23 09:38 AM GMT +05:30