

Name : MRS. SHAILO KANDRA
Age / Sex : 41 Y / Female
Referred By : Dr. Pavankumar Namewar
Category : MEDIWHEEL
Printed By : Ritu Tandon
Reported By : Dr. Pavankumar Namewar

Bill No. : 23R23227
Bill Date. : 12/04/2023
Reg No. : 23005863

Print Date/Time : 12/04/2023 / 06:28:21 PM

Blood Report

Parameters Name	Result	Unit	Biological Ref. Interval
Esr E.S.R.	12	Blood mm.1hours	M: 15 mm.1hours F: 20 mm.1hours
Blood Grouping & Rh Blood Group Rh	A+ Positive	Blood	

RAJNI PRAJAPATI

, DNB

We work on No Profit No Loss Basis

Address : Shastri Nagar, Supela , Bhilai
Chhattisgarh- 490023

Phone : 777-30-777-11, 777-30-777-22



Email : info@bmshah.in
Website : www.bmshah.in



Name	: MRS. SHAILO KANDRA	Bill No.	: 23R23227
Age / Sex	: 41 Y / Female	Bill Date.	: 12/04/2023
Referred By	: Dr. Pavankumar Namewar	Reg No.	: 23005863
Category	: MEDIWHEEL		
Printed By	: Ritu Tandon	Print Date/Time	: 12/04/2023 / 06:28:21 PM
Reported By	: Dr. Pavankumar Namewar		

Biochemical Examination

Parameters Name	Result	Unit	Biological Ref. Interval
Serum Creatinine Serum Creatinine	0.83	Blood mg per 100 ml	0.5 - 1.5 mg per 100
Serum Uric Acid Serum Uric Acid	3.31	Blood mg/dl	MALE UPTO 7.2 FEMALE UPTO 6.0

Liver Function Test

Parameters Name	Result	Unit	Biological Ref. Interval
Liver Function Test (LFT)			
Total Bilirubin	0.7	Blood mg/dl	0.0 - 1.0 mg/dl
Direct Bilirubin	0.2	mg/dl	0 - 0.25 mg/dl
Indirect Bilirubin	0.5	mg/dl	0.0 - 1.0 mg/dl
S.G.O.T.	55	U/L	5-40 U/L
S.G.P.T.	56	U/L	5-40 U/L
Alkaline Phosphate	65	U/L	Age: (Male): (Female): 1-30 days: 75-319: 45-406 1mth-1 yr: 82-383 : 124-341 1yr-3yr: 104-345 : 108-317 4yr-6yr: 93- 309 :96:297 7 yr-9 yr: 86- 315 :69:325 10yr-12yr: 42- 362 :51-332 13 yr-15yr: 74- 390 :50-162 16 yr-18yr: 52-171 : 47-119
Total Protein	7.0	gm/dl	6 - 8.6 gm/dl
Serum Albumin	3.7	gm/dl	3.8 - 4.4 gm/dl
Globulin	3.3	gm/dl	1.8 - 3.2 gm/dl

Dr. RAJNI PRAJAPATI
DCP, DNB



We work on No Profit No Loss Basis

Address : Shastri Nagar, Supela , Bhilai
Chhattisgarh- 490023

Phone : 777-30-777-11, 777-30-777-22



Email : info@bmeshah.in
Website : www.bmeshah.in



Name : **MRS. SHAILO KANDRA**
Age / Sex : 41 Y / Female
Referred By : **Dr. Pavankumar Namewar**
Category : **MEDIWHEEL**
:
Printed By : Ritu Tandon
Reported By : **Dr. Pavankumar Namewar**

Bill No. : **23R23227**
Bill Date. : **12/04/2023**
Reg No. : **23005863**

Print Date/Time : 12/04/2023 / 06:28:21 PM

Blood Report

Parameters Name	Result	Unit	Biological Ref. Interval
Esr E.S.R.	12	Blood mm.1hours	M: 15 mm.1hours F: 20 mm.1hours
Blood Grouping & Rh Blood Group Rh	A+ Positive	Blood :	

Dr. RAJNI PRAJAPATI
DCP, DNB

We work on No Profit No Loss Basis

Address : Shastri Nagar, Supela , Bhilai
Chhattisgarh- 490023

Phone : 777-30-777-11, 777-30-777-22



Email : info@bmsah.in
Website : www.bmsah.in



Name : MRS. SHAILO KANDRA
Age / Sex : 41 Y / Female
Referred By : Dr. Pavankumar Namewar
Category : MEDIWHEEL
Printed By : Ritu Tandon
Reported By : Dr. Pavankumar Namewar

Bill No. : 23R23227
Bill Date. : 12/04/2023
Reg No. : 23005863

Print Date/Time : 12/04/2023 / 06:28:21 PM

Glycosulated Haemoglobin (Hba1C)

Parameters Name	Result	Unit	Biological Ref. Interval
Glycosylated Haemoglobin (Hba1C)			
Glycosylated Haemoglobin	5.82	Blood % OF TOTAL HB	Non Diabetic : 4.0-6.0, Good Control : 6.1-7.0, Fair Control : 7.1-8.0, Poor Control : =>8.1

Biochemical Examination

Parameters Name	Result	Unit	Biological Ref. Interval
Blood Urea			
Blood Urea	23	Blood mg/dl	10 - 40 mg/dl
Blood Sugar PP (BSPP/PPBS)			
Blood Sugar P.P.	119	Blood mg/dl	70 - 140 mg/dl
Blood Sugar Fasting (BSF/FBS)			
Blood Sugar Fasting	75	Blood mg/dl	60 - 110 mg/dl

Hospital & Medical Research Centre

Dr. RAJNI PRAJAPAT
DCP, DNB

We work on No Profit No Loss Basis

Address : Shastri Nagar, Supela , Bhilai
Chhattisgarh- 490023
Phone : 777-30-777-11, 777-30-777-22



Email : info@bmshah.in
Website : www.bmshah.in



Name	: MRS. SHAILO KANDRA	Bill No.	: 23R23227
Age / Sex	: 41 Y / Female	Bill Date.	: 12/04/2023
Referred By	: Dr. Pavankumar Namewar	Reg No.	: 23005863
Category	: MEDIWHEEL		
Printed By	: Ritu Tandon	Print Date/Time	: 12/04/2023 / 06:28:21 PM
Reported By	: Dr. Pavankumar Namewar		

Complete Blood Count

Parameters Name	Result	Unit	Biological Ref. Interval
Complete Blood Count (CBC)			
Hemoglobin	11.4	gm%	M: 14.5-16.5 F: 11-14.5
RBC count.	4.9	Mill/cu.mm	M: 4.5-5.5 F: 4.0-5.5
Packed Cell Volume	33.7	per 100 ml	M:43-54 F:37-47
M.C.V	69	fl	82 - 94
M.C.H	23.3	pico grams	27 - 32
M.C.H.C	33.8	%	32 - 39
RDW	13.6	%	11.6 - 14.0
Total Leucocyte Count	6300	per cu mm	4000 - 11000
Differential Leucocyte Count			
Polymorphs	70	%	40 - 75
Lymphocyte	25	%	25 - 45
Eosinophils	3	%	1-6
Monocyte	2	%	upto 5
Basophil	0	%	upto 1
Platelet Count	248000	per cu mm	150000 - 400000

Dr. RAJNI PRAJAPATI
DCP, DNB

We work on No Profit No Loss Basis

Address : Shastri Nagar, Supela , Bhilai
Chhattisgarh- 490023
Phone : 777-30-777-11, 777-30-777-22



Email : info@bmsah.in
Website : www.bmsah.in



Name	: MRS. SHAILO KANDRA	Bill No.	: 23R23227
Age / Sex	: 41 Y / Female	Bill Date.	: 12/04/2023
Referred By	: Dr. Pavankumar Namewar	Reg No.	: 23005863
Category	: MEDIWHEEL		
Printed By	: Ritu Tandon	Print Date/Time	: 12/04/2023 / 06:28:21 PM
Reported By	: Dr. Pavankumar Namewar		

Lipid Profile

Parameters Name	Result	Unit	Biological Ref. Interval
Lipid Profile		Blood	
Sr.Cholesterol	193	mg/dl	0 - 200
Sr.Triglyceride	129	mg/dl	60 - 200
Hdl Cholesterol	44	mg/dl	30 - 60
Ldl Cholesterol	123	mg/dl	150
Vldl Cholesterol	26	mg/dl	5-40
Chol / Hdl Ratio	4.38	Ratio Units	3-5

Dr. RAJNI PRAJAPATI
DCP, DNB

We work on No Profit No Loss Basis

Address : Shastri Nagar, Supela , Bhilai
Chhattisgarh- 490023

Phone : 777-30-777-11, 777-30-777-22



Email : info@bmshah.in
Website : www.bmshah.in



Name	: MRS. SHAILO KANDRA	Bill No.	: 23R23227
Age / Sex	: 41 Y / Female	Bill Date.	: 12/04/2023
Referred By	: Dr. Pavankumar Namewar	Reg No.	: 23005863
Category	: MEDIWHEEL		
Printed By	: Ritu Tandon	Print Date/Time	: 12/04/2023 / 06:28:21 PM
Reported By	: Dr. Pavankumar Namewar		

Urine Analysis

Parameters Name	Result	Unit	Biological Ref. Interval
Urine Routine And Microscopic General Characteristics		Urine	
Specimen	Urine		
Quantity	20ml		
Colour	Pale		
Appearance	Clear		
Reaction	Acidic		
Specific Gravity	-		
Chemical Examination			
Albumin	Nil		
Sugar	Nil		
Acetone	-		
Bile Salt	-		
Bile Pigment	-		
Urobilinogen	-		
B.J.Proteins	-		
Microscopic Appearance			
Pus Cells	1-2		
Epithelial	1-2		
Red Blood Cells	Nil		
Crystals	Calcium Oxalate+		
Amorphus Deposits	Nil		
Other Substances	Nil		

RAJNI PRAJAPATI

SP, DNB

We work on No Profit No Loss Basis

Address : Shastri Nagar, Supela , Bhilai

Chhattisgarh- 490023

Phone : 777-30-777-11, 777-30-777-22



Email : info@bmshah.in

Website : www.bmshah.in



Name	: MRS. SHAILO KANDRA	Page No.	7/7
Age / Sex	: 41 Y / Female	Bill No.	: 23R23227
Referred By	: Dr. Pavankumar Namewar	Bill Date.	: 12/04/2023
Category	: MEDIWHEEL	Reg No.	: 23005863
Printed By	: Ritu Tandon	Print Date/Time	: 12/04/2023 / 06:28:21 PM
Reported By	: Dr. Pavankumar Namewar		

Parameters Name	Result	Unit	Biological Ref. Interval
Stool Examination			
Stool Routine & Microscopic			
Specimen	Stool	Stool	
Quantity	2ml		
Colour	Yellow		
Nature	Stool		
Consistency	Semisolid		
Odour	Yes		
Chemical Examination			
Occult Blood	-		
Benedicts Test	-		
Osazon Test	-		
Lactose Intolerance Test	-		
Microscopic Findings			
Ova And Cysts	No ova & cyst seen		
Cells	Nil		
Fat	Nil		
Crystals	Nil		
Starch	Nil		
General Characteristics			
Red Blood Cells	Nil		
Muscles Fibres	Nil		
Parasites	Nil		
Mucus	Nil		
Adult Worm	Nil		
Pus	Nil		
Remark	: BUDDING YEAST +		

Dr. RAJNI PRAJAPATI
MCP, DNB

We work on No Profit No Loss Basis

Address : Shastri Nagar, Supela , Bhilai
Chhattisgarh- 490023
Phone : 777-30-777-11, 777-30-777-22



Email : info@bmshah.in
Website : www.bmshah.in



Name	: MRS. SHAILO KANDRA	Bill No.	: 23R23227
Age / Sex	: 41 Y / Female	Bill Date.	: 12/04/2023
Referred By	: Dr. Pavankumar Namewar	Reg No.	: 23005863
Category	: MEDIWHEEL	Print Date/Time	: 12/04/2023 / 06:28:47 PM
Printed By	: Ritu Tandon		
Reported By	: Dr. Pavankumar Namewar		

Thyroid Function Test (T3, T4, TSH)

Test Name	Result	Unit	Reference Range
T3 Total:	1.06	nmol/l	0.9 - 2.5 nmol/l
T4 Total:	72.4	nmol/l	60 - 135 nmol/l
TSH:	8.23	μIU/ml	Adults Euthyroid: 0.25 – 5.0 μIU/ml. Suggestive of Hyperthyroidism: < 0.15 μIU/ml. Suggestive of Hypothyroid: >0.7 μIU/ml.

Note: Please allow a period of 4-6 weeks for a repeat sample after any DOSE ADJUSTMENTS (or Irregularity of dose/ Skipping of Dose) Children upto 18 years should be referred to the Pediatric reference range. Clinically non correlating samples are suggested to perform Free hormone estimation.

Age	TSH (mIU/L)	TT4(nmol/L)	TT3(nmol/L)
1-4 days	1-39	142-277	1.5-11.4
1-4 wks	1.7-9.1	106-221	1.6-5.3
1-12 mon	0.8-8.2	76-210	1.6-3.8
1-5 yrs	0.7-5.7	94-193	1.6-4.1
6-10 yrs	0.7-5.7	82-171	1.4-3.7
11-15 yrs	0.7-5.7	71-151	1.3-3.3
15-18 yrs	0.7-5.7	54-152	1.2-3.2

Dr. RAJNI PRAJAPATI
CP, DMB



We work on No Profit No Loss Basis

Address : Shastri Nagar, Supela , Bhilai
Chhattisgarh- 490023
Phone : 777-30-777-11, 777-30-777-22



Email : info@bmsah.in
Website : www.bmsah.in





भारत सरकार



भारतीय विशिष्ट पहचान प्राधिकरण

भारत सरकार
Unique Identification Authority of India
Government of India

नामांकन क्रम / Enrollment No 1358/29002/00474

To,
शैलो कंडा
Shailo Kandra
W/O: Sunil Kumar Kandra
488
NAYA PARA ROAD BAJARANG NAGAR
Infont Of Vishnu Laxmi Mandir kandra para
Durg
Durg Durg Durg
Chhattisgarh 491001
9685356907

Ref: 2054 / 30T / 324782 / 325673 / P



SE207437480FT



आपका आधार क्रमांक / Your Aadhaar No. :

2585 2457 1865

आधार - आम आदमी का अधिकार



भारत सरकार

Government of India



शैलो कंडा
Shailo Kandra
जन्म तिथि / DOB : 20/04/1981
महिला / Female



2585 2457 1865

आधार - आम आदमी का अधिकार

शैली
7389698458

ID: 14
MRS.SHAILO
Female 40Years
Department: CASUALTY

08-04-2023 01:34:06 PM
HR : 82 bpm
P : 94 ms
PR : 133 ms
QRS : 78 ms
QT/QTc : 359/420 ms
P/QRS/T : 52/44/40 °
RV5/SV1 : 1.740/0.647 mV

Diagnosis Information:
Sinus Rhythm
Normal ECG

Technician : STAFF NURSE
Report Confirmed by:

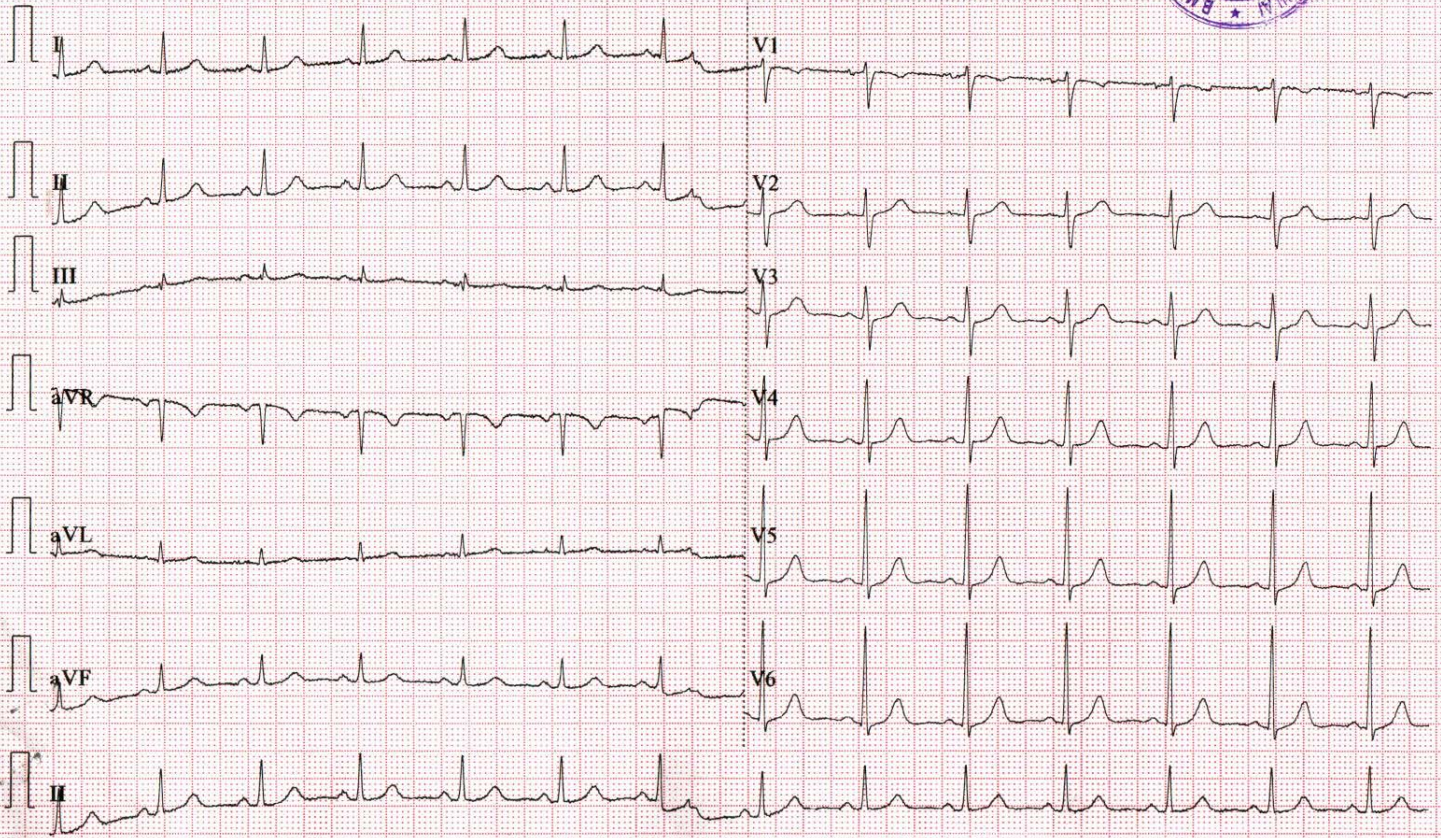

Name : MRS. SHAILO KANDRA
Age / Sex : 41 Y / Female
Referred By : Dr. Pavankumar Namewar
Category : MEDIWHEEL
Printed By : Rani Bharti
Reported By : Dr. Pavankumar Namewar

Bill No. : 23R23227
Bill Date. : 12/04/2023
Reg No. : 23005863
Print Date/Time : 13/04/2023 / 11:11:45 AM

X Ray Chest Pa

X - Ray Reporting

Observation:

- Both hilar shadows appear normal.
- Both lung fields are clear.
- Both costo and cardio phrenic angles are clear.
- Cardiac size appear normal.
- Trachea centrally placed.
- Soft tissue and bony cage appear normal.
- Both hemidiaphragms are well outlined.

Impression:

Normal study.



DR. RUPESH KUMAR NAMDEV
CONSULTANT RADIOLOGIST

We work on No Profit No Loss Basis

Address : Shastri Nagar, Supela , Bhilai
Chhattisgarh- 490023
Phone : 777-30-777-11, 777-30-777-22



Email : info@bmshah.in
Website : www.bmshah.in



Name	: MRS. SHAILO KANDRA	Page No.	1/1
Age / Sex	: 41 Y / Female	Bill No.	: 23R23227
Referred By	: Dr. Pavankumar Namewar	Bill Date.	: 12/04/2023
Category	: MEDIWHEEL	Reg No.	: 23005863
Printed By	: Rani Bharti	Print Date/Time	: 13/04/2023 / 11:11:45 AM
Reported By	: Dr. Pavankumar Namewar		

X Ray Chest Pa

X - Ray Reporting

Observation:

- Both hilar shadows appear normal.
- Both lung fields are clear.
- Both costo and cardio phrenic angles are clear.
- Cardiac size appear normal.
- Trachea centrally placed.
- Soft tissue and bony cage appear normal.
- Both hemidiaphragms are well outlined.

Impression:

Normal study.



DR. RUPESH KUMAR NAMDEV
CONSULTANT RADIOLOGIST

We work on No Profit No Loss Basis

Address : Shastri Nagar, Supela , Bhilai
Chhattisgarh- 490023
Phone : 777-30-777-11, 777-30-777-22



Email : info@bmshah.in
Website : www.bmshah.in



NAME : MRS. SHAILO
AGE / SEX : 43 Y / F
DATE : 12.04.2023
REF. BY : DR. PAVANKUMAR NAMEWAR
REPORTED BY : DR. GAURAV JAIN

M- MODE

Measurement	PTS value	Normal value (mm)	Measurement	PTS value	Normal value (mm)
AO	20	20-37	IVS (d)/(S)	6/10	6-11
LA	39	19-40	LVD (d) / (S)	36/25	45-50 / 23-39
MACS		15-26	LVPW(D)/(S)	8/12	6-11
EPSS		<8 mm	EF/FS	61%32%	

2D ECHO

CHAMBERS

LEFT ATRIUM- NORMAL
RIGHT ATRIUM- NORMAL
LEFT VENTRICLE- NORMAL
RIGHT VENTRICLE- NORMAL
LVOT/ RVOT- NORMAL
RWMA - No

VALVES

CONTINUOUS WAVE & COLOR WAVE DOPPLER

VALVE	REGURGITATION	GRADIENT (MMHG)	ANATOMY
Mitral Valve	Nil	Not Significant	NORMAL
Aortic Valve	Nil	Not Significant	NORMAL
Tricuspid Valve	Nil	Not Significant	NORMAL
Pulmonary Valve	Nil	Not Significant	NORMAL

PULSE WAVE DOPPLER

MITRAL VALVE INFLOW SHOWS WAVE E/A - 1.2 Waves DT - 102 m Sec E/E -

SEPTAE-- IVS/IAS INTACT

ARTERIES & VEIN

AORTA - NORMAL
PA - NORMAL
IVC - NORMAL
SVC - NORMAL
PULMONARY VEIN - NORMAL

PERICARDIUM-NORMAL

IMPRESSION

IVC - Collapsing
Normal chambers & valves
No RWMA
No MR/TR/PAH
Normal biventricular systolic function.
CARDIOL♥GIST:

Dr. GAURAV JAIN
MBBS, DNB (Medicine),
DM (Cardiology), FACC, PDF in pediatric Cardiology
Adult & Paediatric Interventional Cardiologist
We work on No Profit No Loss Basis

