



PATIENT NAME: VINODCHANDRA VASAVA

AGE/SEX: 54 Y/M

DATE: 11 November 2023

CHEST X-RAY (PA)

Both lung fields appear normal.

Both hila appear normal

Bilateral costo-phrenic angles appear grossly clear

Mediastinum and cardiac shadow appear normal

Bony thorax appears unremarkable

No evidence of free gas under domes of diaphragm

IMPRESSION:

- NO SIGNIFICANT ABNORMALITY NOTED IN LUNG FIELDS
- NORMAL CARDIAC SHADOW

DR HARIKRUSHNA PATEL (MD)
CONSULTANT RADIOLOGIST

Not all pathologies can be detected on ultrasound in each scan. Further radiographic evaluation is suggested if required.



2D-ECHOCARDIOGRAPHY AND COLOR DOPPLER REPORT

NAME: VINODCHANDRA VASAVA

AGE/SEX: 54 YRS/MALE

DATE: 11/11/2023

REF BY: DIRECT

OBSERVATION:

- NORMAL LV SIZE AND NORMAL LV SYSTOLIC FUNCTION. LVEF = 60% (VISUAL).
- NO RWMA AT REST.
- GRADE I LV DIASTOLIC DYSFUNCTION.
- TRIVIAL MR. NO MS.
- NO AR. NO AS.
- TRIVIAL TR. NO PAH.
- NORMAL SIZED LA, RA & RV WITH NORMAL RV SYSTOLIC FUNCTION.
- NORMAL SIZED MPA, RPA & LPA.
- INTACT IAS & IVS.
- NO E/O INTRACARDIAC CLOT/VEGETATION/PE.
- NORMAL IVC.
- NORMAL PERICARDIUM.

LA: 34MM

AO: 29MM

IVS: 11/10MM

LVPW: 10/10MM

LVID: 43/24MM

CONCLUSION:

- NORMAL LV/RV SIZE AND SYSTOLIC FUNCTION.
- NO RWMA AT REST.
- LVEF = 60 % (VISUAL).



DR. NIRAV BHATANI
[CARDIOLOGIST]

DR. ARVIND SHARMA
[CARDIOLOGIST]



PATIENT NAME: VINODCHANDRA VASAVA

AGE/SEX: 54 Y/M

DATE: 11 November 2023

ULTRASOUND OF ABDOMEN & PELVIS

LIVER appears normal in size (12.5 cm) and shows normal parenchymal echogenicity. No evidence of focal lesion. No evidence of dilated IHBR or portal vein. CBD appears normal.

GALL BLADDER is distended. No e/o wall thickening, pericholecystic edema or calculus within.

VISUALIZED PART OF PANCREAS appears normal. MPD is WNL.

SPLEEN appears normal in size (6.8 cm) and shows normal parenchymal echogenicity. No evidence of focal lesion.

BOTH KIDNEYS appear normal in size and position.

Show normal cortical echogenicity. Corticomedullary differentiation is maintained.

No calculus or hydronephrosis on either side.

URINARY BLADDER is full (Pre-void: 137 cc & Post-void: NIL). Mucosal surface appears smooth with no e/o obvious wall thickening or calculus within.

PROSTATE appears normal in size (24 cc). No evidence of focal lesion noted.

BOWEL LOOPS appear normal and show normal peristalsis

No evidence of LYMPHADENOPATHY noted.

No evidence of ASCITES or PLEURAL EFFUSION noted.

IMPRESSION:

- **NO SIGNIFICANT ABNORMALITY NOTED IN PRESENT SCAN.**



DR HARIKRUSHNA PATEL (MD)
CONSULTANT RADIOLOGIST

Not all pathologies can be detected on ultrasound in each scan. Further radiographic evaluation is suggested if required.

VASAVA, VINODCHANDRA

11-Nov-23 12:39:32

54 Years

Male

Rate 60

PR 144
QRS 96
QT 424
QTc 424

--AXIS--

P 55
QRS 42
T 10

12 Lead; Standard Placement

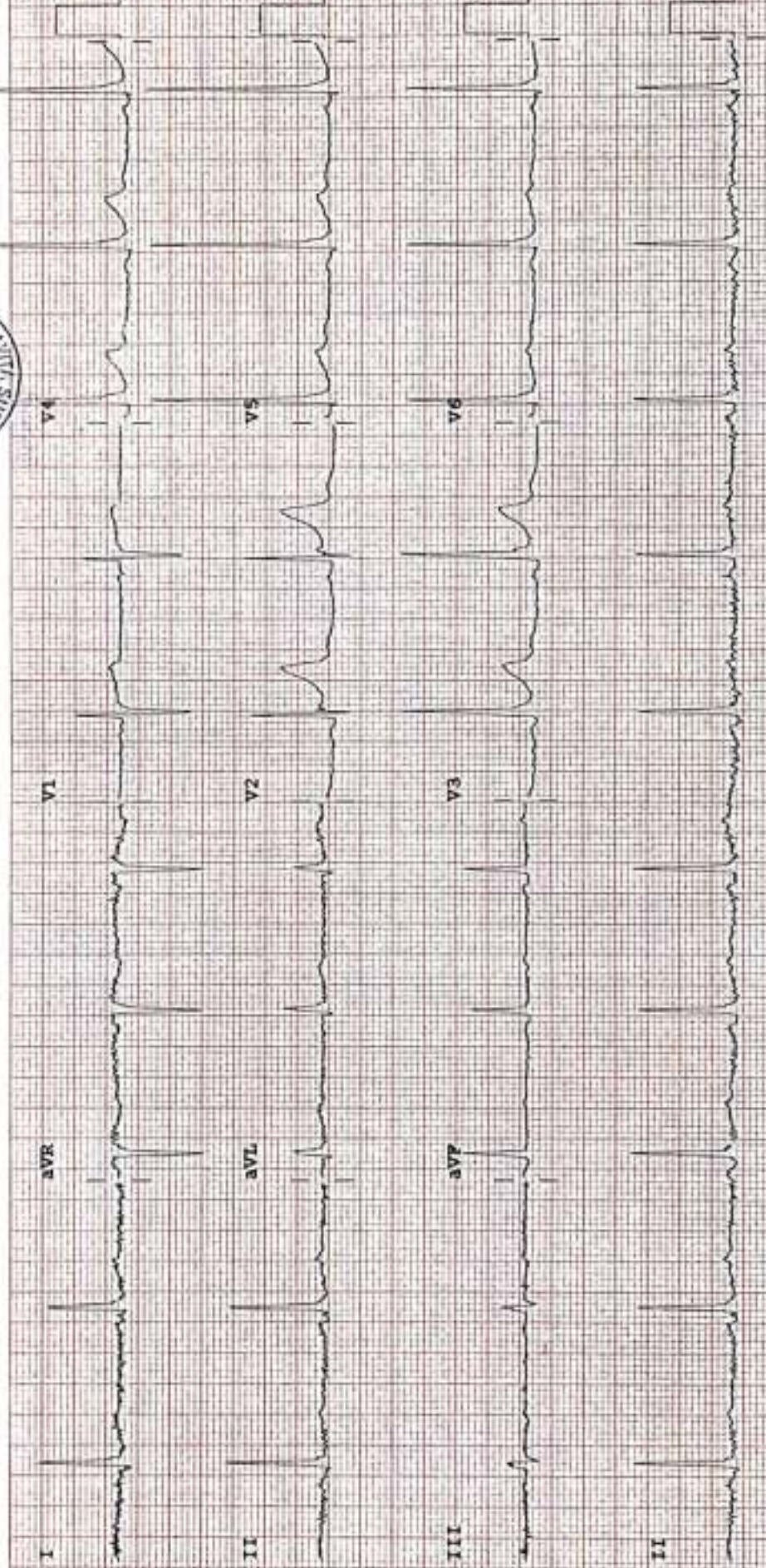

Device:

Speed: 25 mm/sec

Limb: 10 mm/mV

Chest: 10.0 mm/mV

Elect: Off

F 50-0.50-150 Hz

PH09

P3



Unipath Specialty Laboratory (Baroda) LLP - Platinum Complex, Opp. HDFC Bank, Nr. Roshni Krishna chaurasta, Akota, Vadodra, 390020
 Unipath Specialty Laboratory (Baroda) LLP - 2/98 Purvi, 1st Floor, Opp. HDFC Bank, Nr. Roshni Krishna chaurasta, Akota, Vadodra, 390020
 Mobile: 7228800500 / 8155028122 | Email: info@unipathlp.in
 Home Visit / OPD Reception : 9998724579



TEST REPORT

Reg. No. : 31101004912 Reg. Date : 11-Nov-2023 12:08 Collected On : 11-Nov-2023 12:08
 Name : Mr. VINODCHANDRA VASAVA Approved On : 11-Nov-2023 13:21
 Age : 54 Years Gender : Male Ref. No. : Dispatch At :
 Ref. By : Tele No. :
 Location : SAVITA SUPERSPECIALTY HOSPITAL @ WAGHODIYA ROAD

Test Name	Results	Units	Bio. Ref. Interval
-----------	---------	-------	--------------------

PSA	0.240	ng/mL	0 - 4
-----	-------	-------	-------

Method: CLIA

Sample Type: Serum

Useful For

1. Evaluating patients with documented prostate problems in whom multiple prostate-specific antigen tests may be necessary per year
2. Monitoring patients with a history of prostate cancer as an early indicator of recurrence and response to treatment.
3. Prostate cancer screening.

Comments

-Prostate-specific antigen (PSA) is a glycoprotein that is produced by the prostate gland, the lining of the urethra, and the bulbourethral gland. Normally, very little PSA is secreted in the blood. Increases in glandular size and tissue damage caused by benign prostatic hypertrophy, prostatitis, or prostate cancer may increase circulating PSA levels.
 -Digital rectal examination generally does not increase normal prostate-specific antigen (PSA) values. However, cystoscopy, urethral instrumentation, and prostate biopsy may increase PSA levels.

End Of Report

This is an electronically authenticated report.

Test done from collected sample.

Printed On: 11-Nov-2023 13:21

We are open 24 x 7 & 365 days

Patra
Dr. Sukanya Patra
MD Pathology

LLP Identification Number: AAN-8932

Page 2 of 2



Unipath Specialty Laboratory (Baroda) LLP - Platinum Complex, Opp. HDFC Bank, Nr. Radhe Krishna char road, Akola, Vadodra, 390020
Unipath Specialty Laboratory (Baroda) LLP - Platinum Complex, Opp. HDFC Bank, Nr. Radhe Krishna char road, Akola, Vadodra - 390020
Phone: 0283-2334433 / 2338260 | Mobile: 7228800500 / 8155028222 | Email: info.baroda@unipathllp.in
Home Visit / OPD Reception : 9998724579



TEST REPORT

Reg. No. : 31101004912 Reg. Date : 11-Nov-2023 12:08 Collected On : 11-Nov-2023 12:08
Name : Mr. VINODCHANDRA VASAVA Approved On : 11-Nov-2023 13:16
Age : 54 Years Gender : Male Ref. No. : Dispatch At :
Ref. By : Tele No. :
Location : SAVITA SUPERSPECIALTY HOSPITAL @ WAGHODIYA ROAD

Test Name	Results	Units	Bio. Ref. Interval
THYROID FUNCTION TEST			
T3 (triiodothyronine) Method: CLIA	1.46	ng/mL	0.6 - 1.81
T4 (Thyroxine) Method: CLIA	10.20	µg/dL	4.5 - 12.6
TSH (ultra sensitive) Method: CLIA Sample Type: Serum	4.389	µIU/mL	0.55 - 4.78

Comments:
Thyroid stimulating hormone (TSH) is synthesized and secreted by the anterior pituitary in response to a negative feedback mechanism involving concentrations of FT3 (free T3) and FT4 (free T4). Additionally, the hypothalamic tripeptide, thyrotropin-releasing hormone (TRH), directly stimulates TSH production. TSH stimulates thyroid cell production and hypertrophy, also stimulate the thyroid gland to synthesize and secrete T3 and T4. Quantification of TSH is significant to differentiate primary (thyroid) from secondary (pituitary) and tertiary (hypothalamus) hypothyroidism. In primary hypothyroidism, TSH levels are significantly elevated, while in secondary and tertiary hypothyroidism, TSH levels are low.

- TSH levels During Pregnancy :**
- First Trimester : 0.1 to 2.5 µIU/mL
 - Second Trimester : 0.2 to 3.0 µIU/mL
 - Third trimester : 0.3 to 3.0 µIU/mL

Reference : Carl A. Burtis, Edward R. Ashwood, David E. Bruns, Tietz Textbook of Clinical Chemistry and Molecular Diagnostics, 5th Edition, Philadelphia: WB Saunders, 2012:2170

This is an electronically authenticated report. Test done from collected sample.

Dr. Vishal Jhaveri
M.B.B.S, D.C.P.

Reg. G-13041
LLP Identification Number: AAN-8932
Page 1 of 2

Printed On: 11-Nov-2023 13:21

We are open 24 x 7 & 365 days



Savita
Superspeciality Hospital
(A Unit of Solace Healthcare Pvt. Ltd.)

Parivar Char Rasta, Waghodia-Dabhoi Ring Road, Vadodara-390019
0265-2578844 / 2578849 63596 88442
mh@savitahospital.com savitahospital.com



Patient Name :	Vinodchandra Purushottamdas Vasava	Sample No. :	20231109663 
Patient ID :	20230208612	Visit No. :	OPD20231117762
Age / Sex :	54y 8m/Male	Call. Date :	11/11/2023 08:54
Consultant :	DR SAURABH JAIN	S. Coll. Date :	11/11/2023 09:37
Ward :	-	Report Date :	11/11/2023 14:57

Urine R/M

Investigation	Result	Normal Value
Quantity - :	20 ml	
Colour - :	Pale Yellow	
Reaction (pH) :	5.0	4.6-8.0
Turbidity :	Clear	
Deposit :	Absent	Absent
Sp.Gravity :	1.010	1.005-1.010
Protein :	Absent	Absent
Glucose :	Absent	Absent
Bile Salts :	Absent	Absent
Bile pigments :	Absent	Absent
Ketones :	Absent	Absent
Urobilinogen :	Absent	
Blood :	Absent	Absent
Pus Cells :	Absent /hpf	0-5/hpf
Red Blood Cells :	Absent /hpf	Absent
Epithelial Cells :	1-2 /hpf	



Dr. Mehul Desai
M.B.D.C.P
Reg.No.G-9521



Patient Name :	Vinodchandra Purushottamdas Vasava	Sample No. :	20231109663
Patient ID :	20230208612	Visit No. :	OPD20231117762
Age / Sex :	54y 8m/Male	Call. Date :	11/11/2023 08:54
Consultant :	DR SAURABH JAIN	S. Coll. Date :	11/11/2023 09:37
Ward :	-	Report Date :	11/11/2023 14:57

Lipid Profile

Investigation	Result	Normal Value
Sample :	Fasting	
Sample Type :	Normal	
Cholesterol (Chol) :	164 mg/dl	Low risk : < 200 Moderate risk : 200 - 239 High risk : > or = 240
Triglyceride :	120 mg/dl	Normal : < 200.0 High : 200 - 499 Very High : > or = 500
HDL Cholesterol :	41 mg/dl	Low risk : >or = 60 mg/dL High risk : Up to 35 mg/dL
LDL :	99 mg/dl [L]	131.0 to 159.0(N) < 130.0(L) > 159.0(H)
VLDL :	24 mg/dl	Up to 0 to 34 mg/dl
LDL/HDL Ratio :	2.41	Low risk : 0.5 to 3.0 Moderate risk : 3.0 to 6.0 Elevted level high > 6.0
Total Chol / HDL Ratio :	4	Low Risk : 3.3 to 4.4 Average Risk : 4.4 to 7.1 Moderate Risk : 7.1 to 11.0 High Risk : > 11.0
Total Lipids :	625 mg/dl	400 to 700 mg/dl

Note :- Lipemic samples give high triglyceride value and falsely low LDL value.

Dr. Mehul Desai
M.B.D.C.P
Reg.No.G-9521



Savita
Superspeciality Hospital
(A Unit of Solace Healthcare Pvt. Ltd.)

Parivar Char Basta, Waghodda-Dahhol Ring Road, Varodara-390019
☎ 0265-2570044 / 2570049 📠 6359680442
✉ info@savitahospital.com 🌐 savitahospital.com



Patient Name :	Vinodchandra Purushottamdas Vasava	Sample No. :	20231109663 
Patient ID :	20230208612	Visit No. :	OPD20231117762
Age / Sex :	54y 8m/Male	Call. Date :	11/11/2023 08:54
Consultant :	DR SAURABH JAIN	S. Coll. Date :	11/11/2023 09:37
Ward :	-	Report Date :	11/11/2023 14:57

RENAL FUNCTION TEST

Investigation	Result	Normal Value
Creatinine :	0.7 mg/dl	0.6 - 1.4 mg/dl
Urea :	18 mg/ dl	13 - 45 mg/dl
Uric Acid :	4.4 mg/dl	3.5 - 7.2 mg/dl
Calcium :	8.6 mg/dl	8.5 - 10.5
Phosphorus :	5 mg/dl	1.5 - 6.8



Dr.Mehul Desai
M.B.D.C.P
Reg.No.G-9521



Patient Name :	Vinodchandra Purushottamdas Vesava	Sample No. :	20231109663
Patient ID :	20230208612	Visit No. :	OPD20231117762
Age / Sex :	54y 8m/Male	Call. Date :	11/11/2023 08:54
Consultant :	DR SAURABH JAIN	S. Coll. Date :	11/11/2023 09:37
Ward :	-	Report Date :	11/11/2023 14:57

LFT (Liver Function Test)

Investigation	Result	Normal Value
Total Bilirubin :	0.7 mg/dl	0.2 to 1.0 mg/dl
Direct Bilirubin :	0.3 mg/dl	0.0 to 0.2 mg/dl
Indirect Bilirubin :	0.4 mg/dl	0.0 to 0.8 mg/dl
AST (SGOT) :	45 U/L [H]	5 to 34 U/L
ALT (SGPT) :	35 U/L	0 to 55 U/L
Total Protein (TP) :	6.9 g/dL	6.4 to 8.3, g/dl
Albumin (ALB) :	3.8 g/dl	3.5 to 5.2 g/dl
Globulin :	3.1 g/dl	2.3 to 3.5 g/dl
A/G Ratio :	1.23	
Alkaline Phosphatase (ALP) :	102 U/L	40 to 150 U/L
GAMMA GT. :	17 U/L	7 to 35 U/L

Dr. Mehul Desai
M.B.D.C.P
Reg.No.G-9521



Patient Name : Vinodchandra Purushottamdas Vasava	Sample No. : 20231109663
Patient ID : 20230208612	
Age / Sex : 54y 8m/Male	Visit No. : OPD20231117762
Consultant : DR SAURABH JAIN	Call. Date : 11/11/2023 08:54
Ward : -	S. Coll. Date : 11/11/2023 09:37
	Report Date : 11/11/2023 14:57

Blood Group

Investigation	Result	Normal Value
BLOOD GROUP :		
ABO	AB	
Rh	Positive	

FBS & PPBS

Investigation	Result	Normal Value
Blood Sugar (FBS) :	109 mg/dl [H]	74 - 100 mg/dl
Urine Sugar (FUS) :	Nil	
Blood Sugar (PP2BS) :	128 mg/dl [H]	70 to 120 mg/dl

HBA1C

Investigation	Result	Normal Value
Glycosylated Hb :	5.8 %	Near Normal Glycemia : 6 to 7 Excellent Control : 7 to 8 Good Control : 8 to 9 Fair Control : 9 to 10 Poor Control : > 10
Average Plasma Glucose of Last 3 Months :	119.76	

Dr. Mehul Desai
M.B.D.C.P
Reg.No.G-9521



Savita
Superspecialty Hospital
(A Unit of Solace Healthcare Pvt. Ltd.)

Parivar Char Basia, Waghodda-Dabholi Ring Road, Vadodara-390019
0265-2578844 / 2578849 63596 88442
mhs.savitahospital.com savitahospital.com



Patient Name : Vinodchandra Purushottamdas Vasava	Sample No. : 20231109663
Patient ID : 20230208612	
Age / Sex : 54y 8m/Male	Visit No. : OPD20231117762
Consultant : DR SAURABH JAIN	Call. Date : 11/11/2023 08:54
Ward : -	S. Coll. Date : 11/11/2023 09:36
	Report Date : 11/11/2023 14:57

CBC, ESR

Investigation	Result	Normal Value
Hemoglobin :	13 gm/dl [L]	13.5 to 18.0 gm/dl
P.C.V. :	42.4 %	42.0 to 52.0 %
M.C.V. :	72.6 fL [L]	78 to 100 fL
M.C.H. :	22.3 pg [L]	27 to 31 pg
M.C.H.C. :	30.7 g/dl [L]	32 to 36 g/dl
RDW :	12.7 %	11.5 to 14.0 %
RBC Count :	5.84 X 10 ⁶ /cumm	4.7 to 6.0 X 10 ⁶ /cumm
Polymorphs :	64 %	38 to 70 %
Lymphocytes :	32 %	15 to 48 %
Eosinophils :	2 %	0 to 6 %
Monocytes :	2 % [L]	3 to 11 %
Basophils :	0 %	0.0 to 1.0 %
Total :	100	< 100 > 100
WBC Count :	5400 /cmm	4000 to 10000 /cmm
Platelets Count :	270000 /cmm	1,50,000 to 4,50,000 /cmm
ESR - After One Hour :	9 mm/hr	1 to 13 mm/hr



Dr. Mehul Desai
M.B.D.C.P
Reg.No.G-9521



Savita
Superspeciality Hospital
(A Unit of Solace Healthcare Pvt. Ltd.)

Parivar Char Rasta, Waghodia-Dabholiling Road, Vadodara-390019
0265-2578844 / 2578849 63596 88442
mh@savitahospital.com savitahospital.com



EXAMINATION BY DENTAL

Name :	VINODCHANDRA VASAVA	Age/Sex:	57/MALE
Reg No :	20230208612	DOE:	11/11/2023

Presenting Complaint :	ROUTINE CHECKUP
-------------------------------	------------------------

Medical History :	HTN
--------------------------	------------

Examination :	CALCULUS ++ + -, STAIN +++
----------------------	---------------------------------------

Impression :	-
---------------------	----------

Advice :	SCALING AND POLISHING
-----------------	--------------------------------------

DR RUSDA MALEK





Savita
Superspecialty Hospital
(A Unit of Solace Healthcare Pvt. Ltd.)

Parivar Char Itasta, Waghodla-Dabhoi Ring Road, Vadodara-390019
0265-2578844 / 2578849 63596 88442
mh@savitahospital.com savitahospital.com



Examination Ophthalmologist

Name :	VINODCHANDRA VASAVA	Age :	54/MALE
Reg.No :	20230208612	DOE :	11/11/2023

Present Complaints :	NO FRESH COMPLAINS
Medical History :	K/C/O HTN *1 ½ YEAR ONRX; T.TELMISARTAN -OD
Examination Of Eye :	-

External Examination :	WNL	WNL
Ati Seg Examination :	AS WNL	AS WNL
Schiotz Tonometry IOP :	(BE) DIGITALLY WNL	
Fundus :		

Without Glass	Distant Vision :6/9	6/6(P)
	Near Vision : N10	N10
With Glass	Distant Vision : 6/6	6/6
	Near Vision : N6	N6
Colour Vision (With Ishihara Chart) :	(BE) WNL	
Advice : BIFOCAL GLASS WEAR		

DR PANKTISHAH



PHYSICIAN EXAMINATION

Name :	VINODCHANDRA VASAVA	Age :	54/MALE
Reg.No :	20230208612	DOE :	11/11/2023

Physical Examination:

Height:	162CM	Weight:	70KG	PULSE:	86	Temperature:	NORMAL
BMI :	26.7	BP :	128/78	SPO2	98%		
Chief Complaint :	NO COMPLAINTS						
Past History :	K/C/O -HTN & ON T.TELMISARTAN (40) 0 - 0 - 1 T. NEBICARD (2.5) 0 - 0 - 1						
General Examination :	NAD						
Systemic Examination :	NAD						
INVESTIGATION :							
ADVICE :	CONTINUE ANTIHYPERTENSIVE						

DR.SAURABH JAIN



Patient ID : 20230208012
Age / Sex : 54y 8m / M
Patient Name : VINODCHANDRA PURUSHOTTAMDAS VASAVA
Dr. Name : DR SAURABH JAIN
Referred By : self
City/Village : Vadodara
Class : Contract
PAN Card : AAQCS5566G

Visit No. : OPD20231117762(OPD)
Bill No. : OPD20231117762
Bill Date : N/A
Specialty : Internal Medicine
Company Name : Mediwheel Health Check Up
GSTIN : 24AAQCS5566G22W
SAC : 999312 "Medical Service covered under healthcare service"
Mobile No. : 9979164858

Expense Details	Qty	Rate	Net Amount
Visit Charge			
11/11/2023 Physician First Consultation OPD	1.0	0.0	0.00
Ophthalmologist First Consultation OPD	1.0	0.0	0.00
Dentist First Consultation OPD	1.0	0.0	0.00
Visit Charge (Subtotal)			0.00
PATHOLOGY			
11/11/2023 CBC, ESR	1.0		
Urine R/M	1.0		
STOOL EXAMINATION	1.0		
Blood Group	1.0		
FBS & PPBS	1.0		
TFT (Thyroid Function Test)	1.0		
Lipid Profile	1.0		
RENAL FUNCTION TEST	1.0		
LFT (Liver Function Test)	1.0		
PSA (Prostate Specific Antigen) Male	1.0		
HBA1C	1.0		
MediWheel Full Body Health Check-Up(Male Above 40)	1.0	2500.0	2500.00
PATHOLOGY (Subtotal)			2500.00
Radiology			
11/11/2023 X-RAY CHEST PA	1.0		
USG WHOLE ABDOMEN SCREENING	1.0		
X-RAY CHEST PA	1.0	0.0	0.00
USG WHOLE ABDOMEN SCREENING	1.0	0.0	0.00
Radiology (Subtotal)			0.00
Non Invasive Cardiology			
11/11/2023 ECG Charge(OPD Base)	1.0	0.0	0.00
ECHO COLOUR DOPPLER SCREENING	1.0	0.0	0.00
Non Invasive Cardiology (Subtotal)			0.00
Total Bill Amount			2500.00
Net payable amount			2500.00
Bill Outstanding			2500.00

Received With Thanks From VINODCHANDRA PURUSHOTTAMDAS VASAVA of Rs 0.0/-
(Rs Zero Only)



प्रति,

समन्वयक,
Mediwheel (Arcofemi Healthcare Limited)
हेल्पलाइन नंबर: 011-41195959

महोदय/ महोदया,

विषय: बैंक ऑफ़ बड़ौदा के कर्मचारियों के लिए वार्षिक स्वास्थ्य जांच।

हम आपको सूचित करना चाहते हैं कि हमारे कर्मचारी जिनका विवरण निम्नानुसार है हमारे करार के अनुसार आपके द्वारा उपलब्ध कराई गई केशलेस वार्षिक स्वास्थ्य जांच सुविधा का लाभ लेना चाहते हैं।

	कर्मचारी विवरण
नाम	MR. VASAVA VINODCHANDRA PURUSHOTTAMDAS
क.कू.संख्या	49930
पदनाम	SPECIAL ASSISTANT
कार्य का स्थान	BAJWA
जन्म की तारीख	24-11-1969
स्वास्थ्य जांच की प्रस्तावित तारीख	11-11-2023
बुकिंग संदर्भ सं.	23D49930100074608E

यह अनुमोदन/ संस्तुति पत्र तभी वैध माना जाएगा जब इसे बैंक ऑफ़ बड़ौदा के कर्मचारी आईडी कार्ड की प्रति के साथ प्रस्तुत किया जाएगा। यह अनुमोदन पत्र दिनांक 07-11-2023 से 31-03-2024 तक मान्य है। इस पत्र के साथ किए जाने वाले चिकित्सा जांच की सूची अनुलग्नक के रूप में दी गई है। कृपया नोट करें कि उक्त स्वास्थ्य जांच हमारी टाई-अप व्यवस्था के अनुसार केशलेस सुविधा है। हम अनुरोध करते हैं कि आप हमारे कर्मचारी के स्वास्थ्य जांच संबंधी आवश्यकताओं पर उचित कार्रवाई करें तथा इस संबंध में अपनी सर्वोच्च प्राथमिकता तथा सर्वोत्तम संसाधन उपलब्ध कराएं। उपर्युक्त सारणी में दी गई कर्मचारी कूट संख्या एवं बुकिंग संदर्भ संख्या का उल्लेख अनिवार्य रूप से इनवॉइस में किया जाना चाहिए।

हम इस संबंध में आपके सहयोग की अपेक्षा करते हैं।

भवदीय,

हस्ता/-

(मुख्य महाप्रबंधक)

मानव संसाधन प्रबंधन विभाग

बैंक ऑफ़ बड़ौदा

(नोट: यह कंप्यूटर द्वारा जनरेट किया गया पत्र है। हस्ताक्षर की आवश्यकता नहीं है। कृपया किसी भी स्पष्टीकरण के लिए Mediwheel (Arcofemi Healthcare Limited) से संपर्क करें।)

SUGGESTIVE LIST OF MEDICAL TESTS

FOR MALE	FOR FEMALE
CBC	CBC
ESR	ESR
Blood Group & RH Factor	Blood Group & RH Factor
Blood and Urine Sugar Fasting	Blood and Urine Sugar Fasting
Blood and Urine Sugar PP	Blood and Urine Sugar PP
Stool Routine	Stool Routine
Lipid Profile	Lipid Profile
Total Cholesterol	Total Cholesterol
HDL	HDL
LDL	LDL
VLDL	VLDL
Triglycerides	Triglycerides
HDL / LDL ratio	HDL / LDL ratio
Liver Profile	Liver Profile
AST	AST
ALT	ALT
GGT	GGT
Bilirubin (total, direct, indirect)	Bilirubin (total, direct, indirect)
ALP	ALP
Proteins (T, Albumin, Globulin)	Proteins (T, Albumin, Globulin)
Kidney Profile	Kidney Profile
Serum creatinine	Serum creatinine
Blood Urea Nitrogen	Blood Urea Nitrogen
Uric Acid	Uric Acid
HBA1C	HBA1C
Routine urine analysis	Routine urine analysis
USG Whole Abdomen	USG Whole Abdomen
General Tests	General Tests
X Ray Chest	X Ray Chest
ECG	ECG
2D/3D ECHO / TMT	2D/3D ECHO / TMT
Stress Test	Thyroid Profile (T3, T4, TSH)
PSA Male (above 40 years)	Mammography (above 40 years) and Pap Smear (above 30 years)
Thyroid Profile (T3, T4, TSH)	Dental Check-up consultation
Dental Check-up consultation	Physician Consultation
Physician Consultation	Eye Check-up consultation
Eye Check-up consultation	Skin/ENT consultation
Skin/ENT consultation	Gynaec Consultation

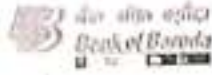

LETTER OF APPROVAL / RECOMMENDATION

To,

The Coordinator,
Mediwheel (Arcofemi Healthcare Limited)
Helpline number: 011- 41195959

Dear Sir / Madam,

Sub: Annual Health Checkup for the employees of Bank of Baroda

This is to inform you that the following employee wishes to avail the facility of Cashless Annual Health Checkup provided by you in terms of our agreement.

PARTICULARS	EMPLOYEE DETAILS
NAME	MR. VASAVA VINODCHANDRA PURUSHOTTAMDAS
EC NO.	49930
DESIGNATION	SPECIAL ASSISTANT
PLACE OF WORK	BAJWA
BIRTHDATE	24-11-1969
PROPOSED DATE OF HEALTH CHECKUP	11-11-2023
BOOKING REFERENCE NO.	23D49930100074608E

This letter of approval / recommendation is valid if submitted along with copy of the Bank of Baroda employee id card. This approval is valid from **07-11-2023** till **31-03-2024**. The list of medical tests to be conducted is provided in the annexure to this letter. Please note that the said health checkup is a **cashless facility** as per our tie up arrangement. We request you to attend to the health checkup requirement of our employee and accord your top priority and best resources in this regard. The EC Number and the booking reference number as given in the above table shall be mentioned in the invoice, invariably.

We solicit your co-operation in this regard.

Yours faithfully,

Sd/-

**Chief General Manager
HRM Department
Bank of Baroda**

(Note: This is a computer generated letter. No Signature required. For any clarification, please contact Mediwheel (Arcofemi Healthcare Limited))



ભારતીય વિશિષ્ટ ઓળખાણ પ્રાધિકરણ
ભારત સરકાર
Unique Identification Authority of India
Government of India

નોંધણીની ઓળખ / Enrollment No.: 1104/80623/04078

To
વસાવા વિનોદ ચંદ્ર
Vasava Vinodchandra
S/O: Vasava Purushottamdas
A-82 Shree Ambika Niketan Society
Maneja Crossing Maneja
Vadodara
Maneja
Padra Vadodara
Gujarat 390013
9979164858

30032013

7477881



MN074776818FT



તમારો આધાર નંબર / Your Aadhaar No. :

4125 9594 0781

આધાર - સામાન્ય માણસનો અધિકાર



ભારત સરકાર
Government of India

વસાવા વિનોદ ચંદ્ર
Vasava Vinodchandra
જન્મનું વર્ષ / Year of Birth : 1969
પુરુષ / Male



4125 9594 0781

આધાર - સામાન્ય માણસનો અધિકાર

નિર્દેશ

- આધાર ઓળખાણનું પ્રમાણ છે, નાગરિકતાનું નહીં.
- ઓળખાણનું પ્રમાણ ઓનલાઇન ઓથેન્ટિકેશન દ્વારા પ્રાપ્ત કરો.

INFORMATION

- Aadhaar is proof of identity, not of citizenship.
- To establish identity, authenticate online.

- આધાર દેશભરમાં માન્ય છે.
- આધાર ભવિષ્યમાં સરકારી અને બિન-સરકારી સેવાઓનો લાભ મેળવવામાં ઉપયોગી યશે.
- Aadhaar is valid throughout the country.
- Aadhaar will be helpful in availing Government and Non-Government services in future.



ભારતીય વિશિષ્ટ ઓળખાણ પ્રાધિકરણ
Unique Identification Authority of India

સરનામું:
S/O: વસાવા પુરુષોત્તમદાસ, બે-82,
શ્રી અંબિકા નિકેતન સોસાયટી, માણેજા
ક્રોસિંગ, માણેજા, વડોદરા, ગુજરાત,
ગુજરાત, 390013

Address:
S/O: Vasava Purushottamdas,
A-82, Shree Ambika Niketan
Society, Maneja Crossing,
Maneja, Vadodara, Maneja,
Gujarat, 390013

4125 9594 0781

1800 300 1947

help@uidai.gov.in

www.uidai.gov.in