



info Aakash <info@aakashhospital.com>

Health Check up Booking Request(bobE35576), Beneficiary Code-59382

1 message

Fri, Mar 24, 2023 at 1:14 PM

Mediwheel <wellness@mediwheel.in>
To: info@aakashhospital.com
Cc: customercare@mediwheel.in



Mediwheel
...Your wellness partner



011-41195959

Email:wellness@mediwheel.in

Dear **Aakash Hospital**,

City : Delhi . Address : 90/43 Malviya Nagar New Delhi,

We have received the confirmation for the following booking .

Name : MR. TIWARY PRAMOD
Age : 49
Gender : Male
Package Name : Mediwheel Metro Full Body Health Checkup Male Above 40
Contact Details : 9716136206
Booking Date : 24-03-2023
Appointment Date : 25-03-2023

Member Information			
Booked Member Name	Age	Gender	Cost(In INR)
MR. TIWARY PRAMOD	49	Male	Cashless
Total amount to be paid			Cashless

We will get back to you with confirmation update shortly. Please find the package details as attached for your reference.

Package Name : Mediwheel Metro Full Body Health Checkup Male Above 40 - Includes (41)Tests

Tests included in this Package : Ecg, Eye Check Up, Blood Group & Rh Factor, TSH, X-ray Chest, Stress Test (tmt)/ 2d Echo, Blood Sugar Postprandial, A:g Ratio, Blood Group, Total Cholesterol, Triglycerides, Fasting Blood Sugar, Ultrasound Whole Abdomen, Glycosylated Haemoglobin (hba1c), Hdl, Vldl, Urine Analysis, LDL, Total Protine, General Consultation, PSA-Men, Skin/ENT consultation, HDL/ LDL ratio, GGT(Gamma-glutamyl Transferase), Eye Check-up consultation, ALP (ALKALINE PHOSPHATASE), Uric Acid, AST/ALT Ratio, Serum Protein, CBC with ESR, Stool Analysis, Urine Sugar Fasting, Urine Sugar PP, T3, T4, Cholesterol Total / HDL Ratio, BUN, BUN/Creatinine Ratio, Bilirubin Total & Direct and Indirect, Albumin, Globulin

© 2023-2024 , Arcofemi Healthcare Limited.

LETTER OF APPROVAL / RECOMMENDATION

To,

The Coordinator,
Mediwheel (Arcofemi Healthcare Limited)
Helpline number: 011- 41195959

Dear Sir / Madam,

Sub: Annual Health Checkup for the employees of Bank of Baroda

This is to inform you that the following employee wishes to avail the facility of Cashless Annual Health Checkup provided by you in terms of our agreement.

PARTICULARS	EMPLOYEE DETAILS
NAME	MR. TIWARY PRAMOD
EC NO.	105496
DESIGNATION	JOINT MANAGER
PLACE OF WORK	NEW DELHI, SANGAM VIHAR
BIRTHDATE	26-10-1971
PROPOSED DATE OF HEALTH CHECKUP	25-03-2023
BOOKING REFERENCE NO.	22M105496100052738E

This letter of approval / recommendation is valid if submitted along with copy of the Bank of Baroda employee id card. This approval is valid from **24-03-2023** till **31-03-2023**. The list of medical tests to be conducted is provided in the annexure to this letter. Please note that the said health checkup is a **cashless facility** as per our tie up arrangement. We request you to attend to the health checkup requirement of our employee and accord your top priority and best resources in this regard. The EC Number and the booking reference number as given in the above table shall be mentioned in the invoice, invariably.

We solicit your co-operation in this regard.

Yours faithfully,

Sd/-

Chief General Manager
HRM Department
Bank of Baroda

(Note: This is a computer generated letter. No Signature required. For any clarification, please contact Mediwheel (Arcofemi Healthcare Limited))

SUGGESTIVE LIST OF MEDICAL TESTS

FOR MALE	FOR FEMALE
CBC	CBC
ESR	ESR
Blood Group & RH Factor	Blood Group & RH Factor
Blood and Urine Sugar Fasting	Blood and Urine Sugar Fasting
Blood and Urine Sugar PP	Blood and Urine Sugar PP
Stool Routine	Stool Routine
Lipid Profile	Lipid Profile
Total Cholesterol	Total Cholesterol
HDL	HDL
LDL	LDL
VLDL	VLDL
Triglycerides	Triglycerides
HDL / LDL ratio	HDL / LDL ratio
Liver Profile	Liver Profile
AST	AST
ALT	ALT
GGT	GGT
Bilirubin (total, direct, indirect)	Bilirubin (total, direct, indirect)
ALP	ALP
Proteins (T, Albumin, Globulin)	Proteins (T, Albumin, Globulin)
Kidney Profile	Kidney Profile
Serum creatinine	Serum creatinine
Blood Urea Nitrogen	Blood Urea Nitrogen
Uric Acid	Uric Acid
HBA1C	HBA1C
Routine urine analysis	Routine urine analysis
USG Whole Abdomen	USG Whole Abdomen
General Tests	General Tests
X Ray Chest	X Ray Chest
ECG	ECG
2D/3D ECHO / TMT	2D/3D ECHO / TMT
Stress Test	Thyroid Profile (T3, T4, TSH)
PSA Male (above 40 years)	Mammography (above 40 years) and Pap Smear (above 30 years).
Thyroid Profile (T3, T4, TSH)	Dental Check-up consultation
Dental Check-up consultation	Physician Consultation
Physician Consultation	Eye Check-up consultation
Eye Check-up consultation	Skin/ENT consultation
Skin/ENT consultation	Gynaec Consultation

FOR PATIENT USE ONLY
केवल रोगी के लिए

SECOND FLOOR
दूसरा तल

IN CASE OF FIRE
DO NOT USE LIFT
आग लगे तो लिफ्ट
बिन्दू का उपयोग न करें
USE STAIRS
सीढ़ियों का उपयोग करें

90/43,
यहाँ पर प्रसव पूर्व
पहचान न करें
बच्चे के लिंग को
अधिनिर्दिष्ट न करें
Here Pre-Natal
sex (Boy or Girl)
is prohibited
SEEKING / ASKING
A PUNISHABLE OFFENSE
In case of any case
District Appellate
Office
MB Road
Ph. 26101010



English
English

2

GPS Map Camera



Google

New Delhi, Delhi, India

T-7/1, Malviya Nagar Rd, near Krishna Mandir, Khirki Extension,
Panchsheel Extension, Malviya Nagar, New Delhi, Delhi 110017, India

Lat 28.535062°

Long 77.214792°

25/03/23 01:09 PM GMT +05:30





Aakash Hospital™

Care with concern

(A unit of Dr. Gaba & Associates Medicare Pvt. Ltd.)



90/43, Malviya Nagar, New Delhi-110017
#011 40501000 (100 Lines), 9871027922
info@aakashhospital.com, www.aakashhospital.com

Patient Name : Mr. Pramod Tiwary Age/Sex : 51 Y / Male UHID : 47622
Ref. By : Self Req. No. : 950/OPD - 28476 Req. At : 25/03/2023
Sampling Date : 25/03/2023 17:50:24 Reporting Date : 25/03/2023 17:57:58 17:38:19

BIOCHEMISTRY

Sample type : BLOOD

Report Type : Final

BLOOD GLUCOSE (PP)

Test Name	Results	Units	Bio. Ref. Interval	Method
BLOOD SUGAR PP	118	mg/dL	80 - 140	GOD-PAP

HBA1C (GLYCOSYLATED HEMOGLOBIN)

Test Name	Results	Units	Bio. Ref. Interval	Method
HBA1C	6.0	%	4 - 6	Immunoturbidimetric

EXPECTED VALUES :-

Metabolically healthy patients	=	4.8 - 5.5 % HbA1C
Good Control	=	5.5 - 6.8 % HbA1C
Fair Control	=	6.8-8.2 % HbA1C
Poor Control	=	>8.2 % HbA1C

REMARKS:-

In vitro quantitative determination of **HbA1C** in whole blood is utilized in long term monitoring of glycemia . The **HbA1C** level correlates with the mean glucose concentration prevailing in the course of the patient's recent history (approx - 6-8 weeks) and therefore provides much more reliable information for glycemia monitoring than do determinations of blood glucose or urinary glucose.

It is recommended that the determination of **HbA1C** be performed at intervals of 4-6 weeks during Diabetes Mellitus therapy.

Results of **HbA1C** should be assessed in conjunction with the patient's medical history, clinical examinations and other findings.

BLOOD GLUCOSE FASTING (FBS)

Test Name	Results	Units	Bio. Ref. Interval	Method
BLOOD SUGAR FASTING	107	mg/dL	70 - 110	GOD-PAP

Mr. Sachin Kumar
Created By

Approved By

Dr. Meena Metre
MBBS, MD Consultant Pathologist



Aakash Hospital™

Care with concern

(A unit of Dr. Gaba & Associates Medicare Pvt. Ltd.)



90/43, Malviya Nagar, New Delhi-110017
#011 40501000 (100 Lines), 9871027922
info@aakashhospital.com, www.aakashhospital.com

Patient Name : Mr. Pramod Tiwary Age/Sex : 51 Y / Male UHID : 47622
Ref. By : Self Req. No. : 950/OPD - 28476 Req. At : 25/03/2023
Sampling Date : 25/03/2023 17:50:24 Reporting Date : 25/03/2023 17:57:58 17:38:19

CREATININE

Test Name	Results	Units	Bio. Ref. Interval	Method
Creatinine - Serum	0.6 L	mg/dL	0.7 - 1.2	Enzymatic GLDH

S.Creatinine - Creatinine- Increased in acute and chronic renal disease.

LIPID PROFILE

Test Name	Results	Units	Bio. Ref. Interval	Method
Total Cholesterol	164	mg/dL	0 - 220	CHOD-PAP
Triglycerides	71	mg/dL	60 - 165	GPO-TRINDER
HDL Cholesterol	77.5	mg/dL	35 - 80	Selective Inhibition
LDL Cholesterol	72.3	mg/dL	70 - 100	Calculated
VLDL cholesterol	14.2 L	mg/dL	15 - 30	Calculated
LDL/HDL CHOLESTEROL RATIO	2.12		0 - 3.55	
TOTAL CHOLESTEROL/HDL RATIO	0.18		0 - 4.97	

INTERPRETATION :

NATIONAL LIPID ASSOCIATION RECOMMENDATION	TOTAL CHOLESTROL in mg/dl	TRIGLYCERIDE in mg/dl	LDL CHOLESTROL in mg/dl	NON HDL CHOLESTROL(NLA-2014)
OPTIMAL	<200	<150	<100	<130

Mr. Sachin Kumar
Created By

Approved By

Dr. Meena Metre
MBBS, MD Consultant Pathologist



Aakash Hospital™

Care with concern

(A unit of Dr. Gaba & Associates Medicare Pvt. Ltd.)



90/43, Malviya Nagar, New Delhi-110017
#011 40501000 (100 Lines), 9871027922
info@aakashhospital.com, www.aakashhospital.com

Patient Name : Mr. Pramod Tiwary Age/Sex : 51 Y / Male UHID : 47622
Ref. By : Self Req. No. : 950/OPD - 28476 Req. At : 25/03/2023
Sampling Date : 25/03/2023 17:50:24 Reporting Date : 25/03/2023 17:57:58 17:38:19

	---	---	100-129	130-159
ABOVE OPTIMAL				
BORDERLINE HIGH	200 --239	150-199	130--159	160--189
HIGH	>=240	200--499	160--189	190--219
VERY HIGH	---	>=500	> =190	>=220

A lipid panel is a common blood test that healthcare providers use to monitor and screen for your risk of cardiovascular disease. The panel includes three measurements of your cholesterol levels and a measurement of your triglycerides.

SPECIAL NOTE : 12 HRS FASTING REQUIRED

URIC ACID (SERUM)

Test Name	Results	Units	Bio. Ref. Interval	Method
Uric Acid - Serum	6.1	mg/dL	3.6 - 7.7	Uricase

S. Uric Acid - Uric Acid- Elevated in renal dysfunction, gout, leukemia, polycythemia, diabetes, hypothyroidism. Decreased in Wilson's disease.

UREA SERUM

Test Name	Results	Units	Bio. Ref. Interval	Method
Blood Urea	26.5	mg/dL	19 - 45	Urease

LFT (LIVER FUNCTION TEST)

Test Name	Results	Units	Bio. Ref. Interval	Method
	Mr. Sachin Kumar Created By			Approved By Dr. Meena Metre MBBS, MD Consultant Pathologist



Aakash Hospital™

Care with concern

(A unit of Dr. Gaba & Associates Medicare Pvt. Ltd.)



90/43, Malviya Nagar, New Delhi-110017
#011 40501000 (100 Lines), 9871027922
info@aakashhospital.com, www.aakashhospital.com

Patient Name : Mr. Pramod Tiwary Age/Sex : 51 Y / Male UHID : 47622
Ref. By : Self Req. No. : 950/OPD - 28476 Req. At : 25/03/2023
Sampling Date : 25/03/2023 17:50:24 Reporting Date : 25/03/2023 17:57:58 17:38:19

Bilirubin Total	1.0	mg/dL	0 - 2	MODIFIED TAB
Direct Bilirubin	0.4	mg/dL	0 - 0.4	MODIFIED TAB
Indirect Bilirubin	0.6	mg/dL	0.2 - 1.2	Calculated
Protein Total - Serum	6.4	g/dL	6.2 - 8	DIRECT BIURET
Albumin - Serum	4.2	g/dL	3.5 - 5.5	BCG
Globulin - Serum	2.2	g/dL	1.8 - 3.6	Calculated
A/G Ratio	1.91 H		0.8 - 1.2	Calculated
SGOT	38	U/L	0 - 46	IFCC without P5P
SGPT	47	IU/L	0 - 49	IFCC
Alkaline Phosphatase - Serum	111	U/L	82 - 306	DGKC-SCE
GGTP	14	U/L	0 - 38	Glupa-c

INTERPRETATION:

In an asymptomatic patient, Non alcoholic fatty liver disease (NAFLD) is the most common cause of increased AST, ALT levels. NAFLD is considered as hepatic manifestation of metabolic syndrome. In most type of liver disease, ALT activity is higher than that of AST; exception may be seen in Alcoholic Hepatitis, Hepatic Cirrhosis, and Liver neoplasia. In known cases of Chronic Liver disease due to Viral Hepatitis B & C, Alcoholic liver disease or NAFLD, Enhanced liver fibrosis (ELF) test may be used to evaluate liver fibrosis. In a patient with Chronic Liver disease, AFP and Des-gamma carboxyprothrombin (DCP)/PIVKA II can be used to assess risk for development of Hepatocellular Carcinoma.

BLOOD GROUP

Test Name	Results	Units	Bio. Ref. Interval	Method
Blood Group	"A"			Slide Method
RH TYPING	POSITIVE			Haemagglutination

Mr. Sachin Kumar
Created By

Approved By

Dr. Meena Metre
MBBS, MD Consultant Pathologist



Aakash Hospital™

Care with concern

(A unit of Dr. Gaba & Associates Medicare Pvt. Ltd.)



90/43, Malviya Nagar, New Delhi-110017
#011 40501000 (100 Lines), 9871027922
info@aakashhospital.com, www.aakashhospital.com

Patient Name : Mr. Pramod Tiwary Age/Sex : 51 Y / Male UHID : 47622
Ref. By : Self Req. No. : 950/OPD - 28476 Req. At : 25/03/2023
Sampling Date : 25/03/2023 17:50:24 Reporting Date : 25/03/2023 17:57:58 17:38:19

CLINICAL PATHOLOGY

Sample type : BLOOD

Report Type : Final

URINE ROUTEIN AND MICROSCOPY

Test Name	Results	Units	Bio. Ref. Interval	Method
Physical Examination				
Volume	25	ml		MANUAL
COLOUR/APPEARANCE	Pale Yellow		Pale yellow	MANUAL
Transparency	Clear		Clear	
pH	6.5		6 - 7.5	Manual Reagent Strip (double indicator)
Specific Gravity	1.015		1.005 - 1.03	Manual Reagent Strip (double indicator)
Chemical Examination				
URINE GLUCOSE	Negative		Negative	GOD POD
URINE PROTEIN	Negative		Negative	Tetrabromophenol blue
URINE KETONE BODIES/ACETONE	Negative		Negative	Sodium nitroprusside
BLOOD	Negative		Negative	Peroxidase
LEUKOCYTES	Negative		Negative	Esterase
NITRITE	Negative		Negative	Tetrahydrbenzo(h) quinolin
BILIRUBIN	Negative		Negative	Diazotized dichloraniline
UROBILINOGEN	0.8		0.2 - 1	Ehrlich reaction
MICROSCOPIC EXAMINATION				
PUS CELLS	1-2	/Hpf	0 - 9	Microscopy
RBC'S	NIL	/HPF	0 - 4	Microscopy
Epithelial Cells	2-4	/HPF	0 - 4	Microscopy
BACTERIA	Absent	%	Absent	Microscopy
CRYSTALS	Absent		Absent	Microscopy

Mr. Sachin Kumar
Created By

Approved By

Dr. Meena Metre
MBBS, MD Consultant Pathologist



Aakash Hospital™

Care with concern

(A unit of Dr. Gaba & Associates Medicare Pvt. Ltd.)



90/43, Malviya Nagar, New Delhi-110017
#011 40501000 (100 Lines), 9871027922
info@aakashhospital.com, www.aakashhospital.com

Patient Name : Mr. Pramod Tiwary Age/Sex : 51 Y / Male UHID : 47622
Ref. By : Self Req. No. : 950/OPD - 28476 Req. At : 25/03/2023
Sampling Date : 25/03/2023 17:50:24 Reporting Date : 25/03/2023 17:57:58 17:38:19

CASTS	Absent	/LPF	Absent	Microscopy
YEAST CELL	Absent		Absent	Microscopy
OTHERS	NIL		Nil	Microscopy

URINE SUGAR FASTING

Test Name	Results	Units	Bio. Ref. Interval	Method
URINE SUGAR FASTING	Negative		Negative	

Mr. Sachin Kumar
Created By

Approved By

Dr. Meena Metre
MBBS, MD Consultant Pathologist



Aakash Hospital™

Care with concern

(A unit of Dr. Gaba & Associates Medicare Pvt. Ltd.)



90/43, Malviya Nagar, New Delhi-110017
#011 40501000 (100 Lines), 9871027922
info@aakashhospital.com, www.aakashhospital.com

Patient Name : Mr. Pramod Tiwary Age/Sex : 51 Y / Male UHID : 47622
Ref. By : Self Req. No. : 950/OPD - 28476 Req. At : 25/03/2023
Sampling Date : 25/03/2023 17:50:24 Reporting Date : 25/03/2023 17:57:58 17:38:19

Un-categorized

Sample type : BLOOD

Report Type : Final

URINE SUGAR PP

Test Name	Results	Units	Bio. Ref. Interval	Method
URINE SUGER PP	Negative		Negative	MANUAL

Mr. Sachin Kumar
Created By

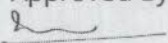
Approved By

Dr. Meena Metre
MBBS, MD Consultant Pathologist



Aakash Hospital™

Care with concern

(A unit of Dr. Gaba & Associates Medicare Pvt. Ltd.)



90/43, Malviya Nagar, New Delhi-110017
#011 40501000 (100 Lines), 9871027922
info@aakashhospital.com, www.aakashhospital.com

Patient Name : Mr. Pramod Tiwary Age/Sex : 51 Y / Male UHID : 47622
Ref. By : Self Req. No. : 950/OPD - 28476 Req. At : 25/03/2023
Sampling Date : 25/03/2023 17:50:24 Reporting Date : 25/03/2023 17:57:58 17:38:19

HAEMATOLOGY

Sample type : BLOOD

Report Type : Final

BLOOD UREA NITROGEN (BUN)

Test Name	Results	Units	Bio. Ref. Interval	Method
Blood Urea	26.5	mg/dL	19 - 45	Urease
Blood Urea Nitrogen (BUN)	12.38	mg/dL	6 - 20	Calculated

COMPLETE HAEMOGRAM

Test Name	Results	Units	Bio. Ref. Interval	Method
Haemoglobin	15.6	gm/dL	13.2 - 18	Calorimetric Method
TLC	5600	/CUMM	4000 - 11000	Impedence
Differential Leucocyte Count(DLC)				
Neutrophils	48	%	40 - 75	Microscopy
Lymphocytes	30	%	20 - 45	Microscopy
Eosinophils	15 H	%	1 - 6	Microscopy
Monocytes	7	%	2 - 10	Microscopy
Basophils	0	%	0 - 3	Microscopy
RBC COUNT	5.2	millions/cumm	4.5 - 5.5	Microscopy
PCV (Haematocrit)	45.7	%	40 - 50	RBC PULSE HEIGHT DETECTION
MCV	87.1	gm/dL	76 - 96	Calculated
MCH	29.8	Picogram	27 - 32	Calculated
MCHC	34.3	gm/dL	31.5 - 34.3	Calculated
Platelet Count	1.10 L	Lakh/cmm	1.5 - 4	AUTOMATED IMPEDANCE
RDW CV	12.4	%	12 - 15	Histogram

Mr. Sachin Kumar
Created By

Approved By

Dr. Meena Metre
MBBS, MD Consultant Pathologist



Aakash Hospital™

Care with concern

(A unit of Dr. Gaba & Associates Medicare Pvt. Ltd.)



90/43, Malviya Nagar, New Delhi-110017
#011 40501000 (100 Lines), 9871027922
info@aakashhospital.com, www.aakashhospital.com

Patient Name : Mr. Pramod Tiwary Age/Sex : 51 Y / Male UHID : 47622
Ref. By : Self Req. No. : 950/OPD - 28476 Req. At : 25/03/2023
Sampling Date : 25/03/2023 17:50:24 Reporting Date : 25/03/2023 17:57:58 17:38:19

ESR	07	mm II Hr.	0 - 20	Westergren
-----	----	-----------	--------	------------

End of Report

Mr. Sachin Kumar
Created By

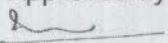
Approved By

Dr. Meena Metre
MBBS, MD Consultant Pathologist



Aakash HospitalTM

Care with concern

(A unit of Dr. Gaba & Associates Medicare Pvt. Ltd.)



CIN No. U85110DL2004PTC125538

90/43, Malviya Nagar, New Delhi-110017
+91-11-40501000 (100 Lines), 9871027922
info@aakashhospital.com, www.aakashhospital.com

NAME: MR PRAMOD TIWARY	AGE: 51 Y	SEX: MALE
REF.BY: MEDICAL	DATE: 25.03.2023	X RAY NO: 31881

CHEST (PA VIEW)

The diaphragmatic domes have smooth contours, a normal arched shape and occupy a normal position.

The costophrenic angles are clear.

Both lungs are normally aerated and are applied to the chest wall on all sides.

The mediastinum is centered and of normal width.

The cardiac and vascular shadows show a normal configuration.

The thoracic skeleton is symmetrically shaped and the spine is unremarkable.

The soft tissue envelope of chest shows no abnormalities.

IMP: NORMAL STUDY

DR.R.DUGGAL
MD(RADIOLOGY)
DMC-2595

AREA OF EXPERTISE

- Interventions (Vascular & Nonvascular)
- FNAC
- Biopsy
- Drainages
- Doppler Scans
- 3D & 4D Scans
- Varicose Vein Laser Treatment





Aakash Hospital™

Care with Concern

(A unit of Dr. Gaba & Associates Medicare Pvt. Ltd.)



90/43, Malviya Nagar, New Delhi-110017 #011 40501000 (100 Lines), 9871027922
info@aakashhospital.com, www.aakashhospital.com

Name of patient : Pramod Tiwari	Age : 49	M/F : M
Address :		
Consultant : Dr. Seema Gupta	Speciality : Ophthal	Date : 21/3/23

Investigations :	Presenting Complaints:	Provisional Diagnosis
<p>Systemic Examination :</p> <ul style="list-style-type: none"> • Followup/Next visit • Diet / Nutrition Explained • Preventive Steps Explained • Prognosis Explained 	<p>Present History :</p> <p>Past History :</p> <p>Family History :</p> <p>H/o any Allergy :</p> <p>Vitals :</p> <p>BP :</p> <p>Pulse :</p> <p>Temp :</p> <p>Pain Scale (0-10)</p> <p>Wt/Ht (if required)</p> <p>Immunization</p>	<p>Rx</p> <p>vision { 6/6 6/6</p> <p>Refr + 2.0 Dm BE No.</p> <p>Fundus . 0.6 cup BE symmetrical</p> <p>WSP - 17.3 17.3</p> <p>Signature : </p> <p>Date/Time :</p>



Aakash Hospital™

Care with concern

(A unit of Dr. Gaba & Associates Medicare Pvt. Ltd.)



CIN No. U85110DL2004PTC125538

90/43, Malviya Nagar, New Delhi-110017
+91-11-40501000 (100 Lines), 9871027922
info@aakashhospital.com, www.aakashhospital.com

NAME: MR.PRAMOD TIWARY

AGE: 51 YRS

SEX: MALE

REF.BY: MEDICAL

DATE: 25.03.2023

ULTRASOUND WHOLE ABDOMEN

LIVER: - Normal sized, with diffuse homogeneous increase in echotexture suggestive of mild grade I fatty change. No focal lesion seen. Intra hepatic biliary system not dilated. Intra hepatic veins radicles are normal.

GALL BLADDER: - Normal distension. Walls are normal. No calculus or mass lesion seen. Extra hepatic biliary system is not dilated.

PANCREAS: - Normal size and echotexture. No focal lesion seen. Pancreatic duct not dilated.

SPLEEN: - Normal size and echotexture. No focal lesion seen. Spleno-portal axis is normal.

KIDNEYS: - Both kidneys normally identified in the respective renal fossae. They demonstrate normal size and cortical echotexture. Corticomedullary differentiation well made out with a normal renal parenchymal thickness. No evidence of calculus or hydronephrosis seen on both side.
Right kidney measures approx. 9.0 cm in the long axis.
Left kidney measures approx. 9.4 cm in the long axis.

URINARY BLADDER: - Moderately distended. No calculus or diverticulum is seen. Walls are normal. Both UV Junctions are normal.

SEMINAL VESICLES: - Shows normal sonographic appearances.

PROSTATE:- Is normal in size. Echotexture is normal with no focal lesion. Outline is distinct with no contour bulge.

Retroperitoneum does not show any abnormally enlarged lymph nodes. No free peritoneal fluid or pleural effusion seen. Bowel loops are unremarkable. Both iliac fossae are normal.

Correlate clinically.



DR.R.DUGGAL
MD (RADIOLOGY)
DMC-2595

AREA OF EXPERTISE

- Interventions (Vascular & Nonvascular)
- FNAC
- Biopsy
- Drainages
- Doppler Scans
- 3D & 4D Scans
- Varicose Vein Laser Treatment

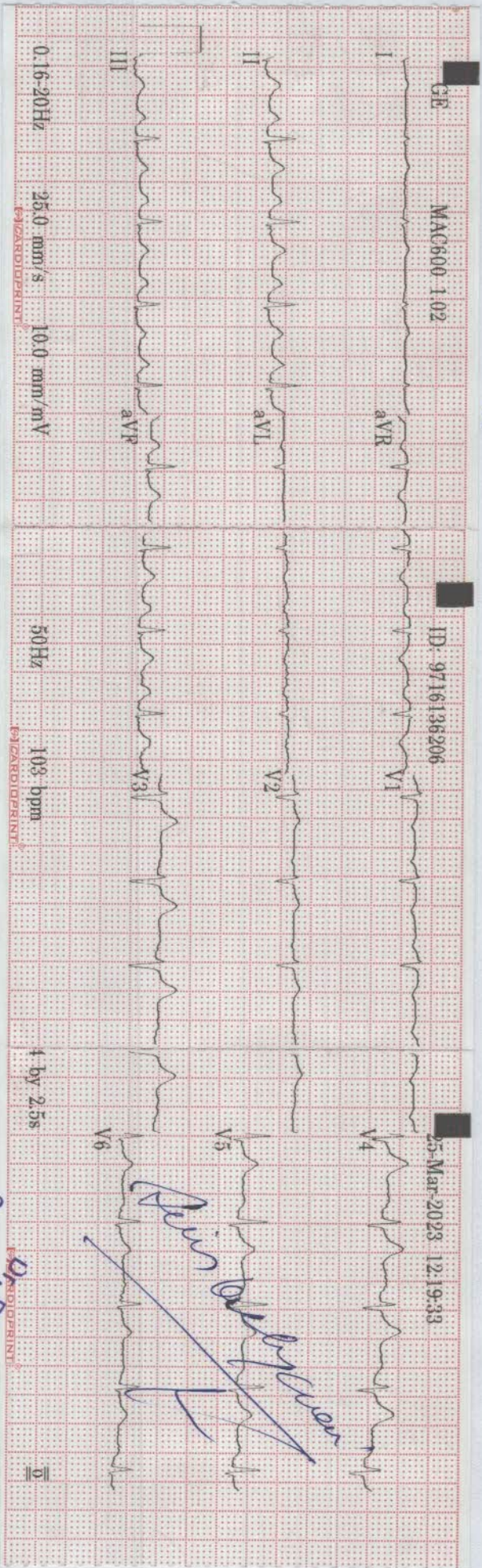

Reamed necessary



ID: 9716136206	
51 years	Male
Heart rate	103 bpm
QRS duration	72 ms
QT/QTc	322/421 ms
PR interval	158 ms
P duration	108 ms
RR interval	582 ms
P-R-T axes	81 80 68

Rahul Trehan
D. RAHUL TREHAN
M.B.B.S., MD (MED)
Consultant Physician Cardiologist

D. RAHUL TREHAN
M.B.B.S., MD (MED)
Consultant Physician Cardiologist

MAC600 1.02 12SL™ v239

AAKASH HOSPITAL

90/43, MALVIYA NAGAR NEW DELHI 110017

Stress Test - Summary Report

Patient Information

Date : 25/March/2023 11:03

Name : PRAMOD TIWARY
Age : 51 yrs
Gender : Male
Ref. Dr. : Dr Rahul Trehan

I.D. : 49
Height : 0 cm
Weight : 0 kgs

Medication

Indications

Test Results

Protocol : Bruce
Target H.R. : 169 (143)
H.R. Achieved : 145 bpm (85.80)
Max B.P. : 140/90 mm/Hg

Max. Work Load : 9.3 METS
Exercise Time : 6:42 min:sec
Recovery Time : 4:24 min:sec
Max RPP (in 1000) : 20

Reason for Termination

Comments

negative for stress induced ischemia

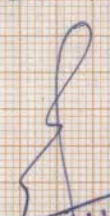
Dr. RAHUL TREHAN
M.B.B.S., MD (MED)
Consultant Physician Cardiologist

Dr Rahul Trehan

AAKASH HOSPITAL

90/43, MALVIYA NAGAR NEW DELHI 110017

Protocol Used : Bruce

Stage	Time m:s	H.R. bpm	B.P. mm / Hg	Speed / Grade mph / %	Load METS * 1000	R.P.P. * 1000	II	V2 (level / slope)	V5
Supine	0:42	104	0/0	0.0 / 0.0	1.0	0	1.4 / 1.2	1.4 / 1.5	1.5 / 1.6
Standing	0:18	105	120/80	0.0 / 0.0	1.0	12	1.5 / 1.2	1.4 / 1.5	1.7 / 1.6
HyperV	0:30	99	120/80	0.0 / 0.0	1.0	11	1.4 / 1.3	1.5 / 1.6	1.7 / 1.7
Exer : 1 / 7	3:0	125	130/85	1.7 / 10.0	4.8	16	1.5 / 2.5	2.0 / 2.0	2.4 / 3.3
Exer : 2 / 7	3:0	137	140/95	2.5 / 12.5	7.0	19	1.7 / 3.1	2.7 / 2.8	3.8 / 5.4
Exer : 3 / 7	0:42	144	140/95	3.4 / 14.0	9.3	20	1.2 / 2.5	3.0 / 3.1	3.9 / 5.4
Peak	6:42	145	140/95	3.4 / 14.0	9.3	20	2.5 / 3.4	2.0 / 2.1	3.2 / 5.4
Recovery	1:0	123	140/95	0.0 / 0.0	1.0	17	3.8 / 5.6	2.3 / 2.4	4.9 / 6.5
Recovery	2:0	119	140/95	0.0 / 0.0	1.0	16	3.6 / 4.9	2.9 / 3.2	4.8 / 5.8
Recovery	3:0	120	130/85	0.0 / 0.0	1.0	15	2.3 / 2.7	2.5 / 2.8	3.2 / 3.7
Recovery	4:0	115	130/85	0.0 / 0.0	1.0	14	1.7 / 2.1	2.0 / 2.3	2.1 / 2.8
Recovery	4:24	114	120/80	0.0 / 0.0	1.0	13	1.4 / 1.7	1.8 / 2.0	1.8 / 2.1

PRAMOD TIWARY (51 yrs old Male)

25/Mar/2023 (11:40)

Dr Rahul Trehan

Dr Rahul Trehan

AAKASH HOSPITAL

90/43, MALVIYA NAGAR NEW DELHI 110017

Bruce	25/Mar/2023 (11:40)		1.0 METS	ST @ 10 mm/mV	Link Median	
Supine	0.0 %	0.0 mph	00:42	Post J : 80	25 mm/sec	
					BP: 0/ 0 mm/Hg	HR: 104 bpm

Level / Slope
mm / mm/s

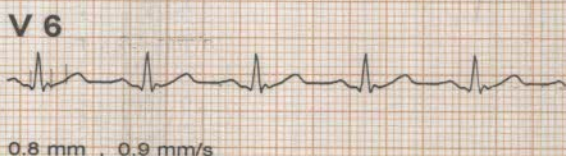
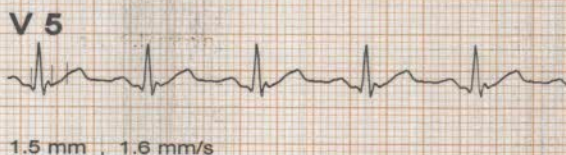
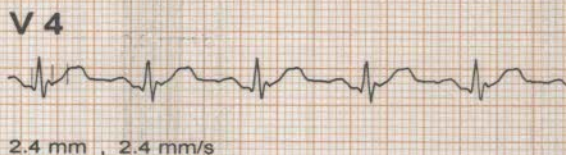
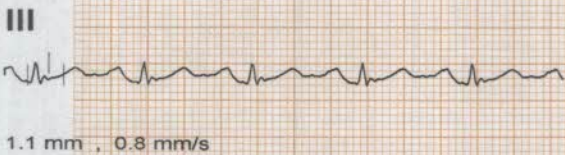
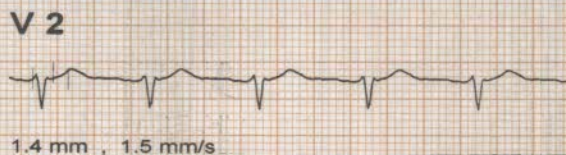
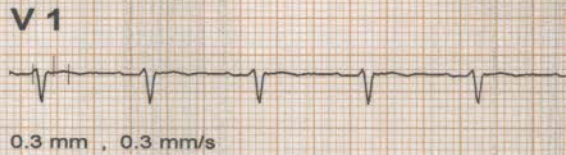

* Computer Corrected Baseline
Filtered Waveform

PRAMOD TIWARY (51 yrs old Male)

Dr Rahul Trehan

AAKASH HOSPITAL

90/43, MALVIYA NAGAR NEW DELHI 110017

Bruce			25/Mar/2023 (11:40)		1.0 METS	ST @ 10 mm/mV	Link Median
Standing	0.0 %	0.0 mph	00:18	Post J : 80	25 mm/sec	BP:120/ 80 mm/Hg	HR:105 bpm

Level / Slope
mm / mm/s

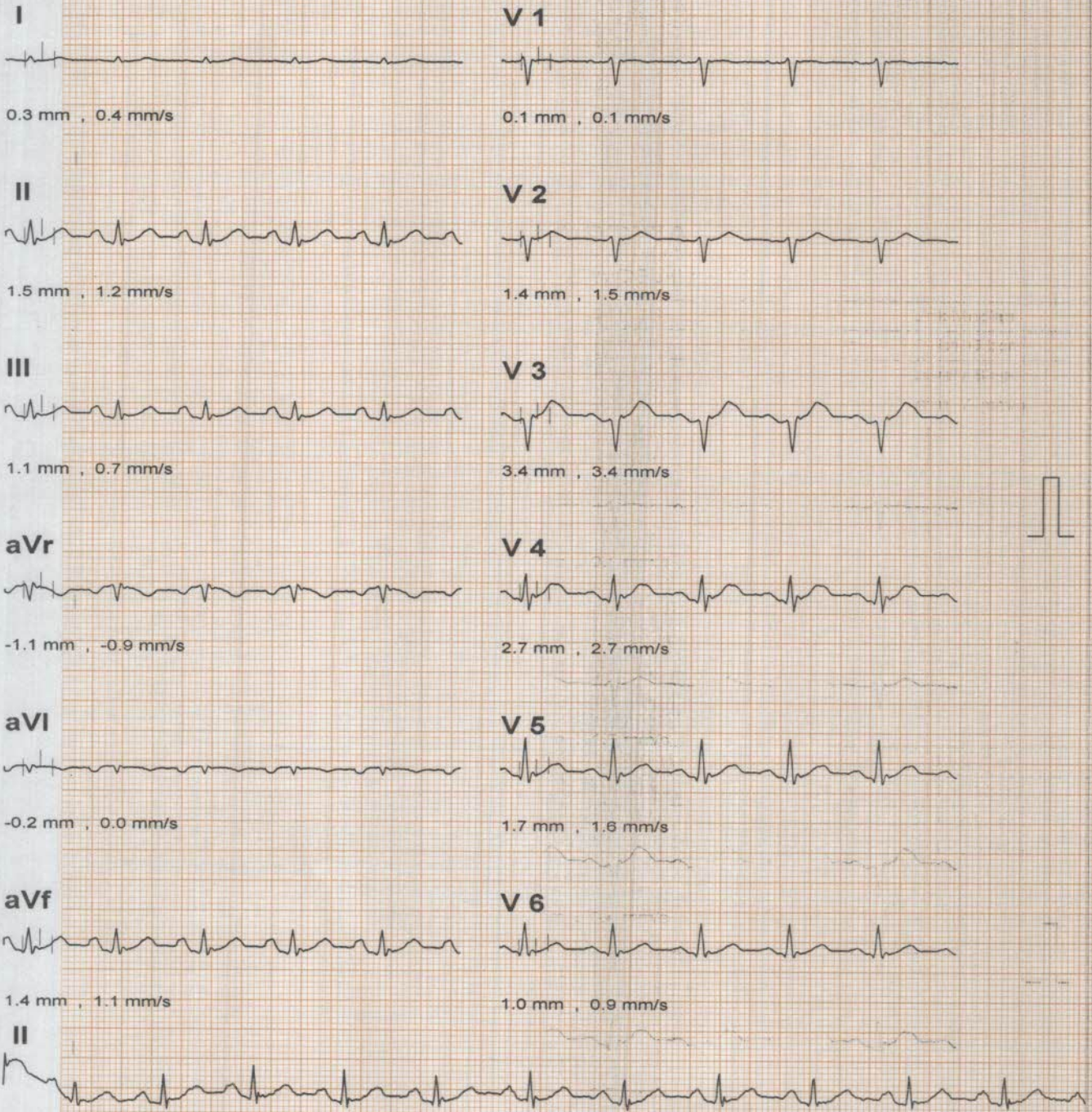

* Computer Corrected Baseline
Filtered Waveform

PRAMOD TIWARY (51 yrs old Male)	Dr Rahul Trehan
---------------------------------	-----------------

AAKASH HOSPITAL

90/43, MALVIYA NAGAR NEW DELHI 110017

Bruce			25/Mar/2023 (11:40)	1.0 METS	ST @ 10 mm/mV	Link Median
HyperV	0.0 %	0.0 mph	00:30 Post J : 80	25 mm/sec	BP:120/ 80 mm/Hg	HR: 99 bpm
						Level / Slope
						mm / mm/s

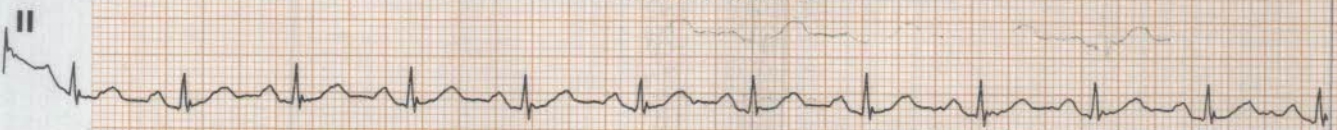
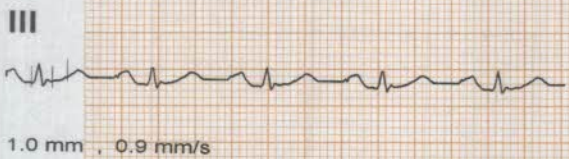
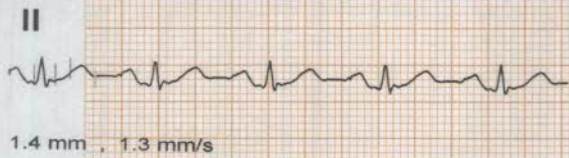
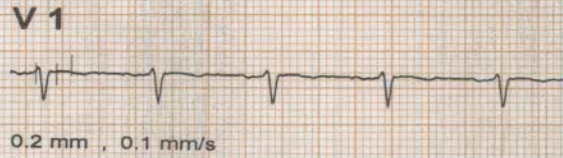

* Computer Corrected Baseline

Filtered Waveform

PRAMOD TIWARY (51 yrs old Male)

Dr Rahul Trehan

AAKASH HOSPITAL

90/43, MALVIYA NAGAR NEW DELHI 110017

Bruce			25/Mar/2023 (11:40)		4.8 METS	ST @ 10 mm/mV	Link Median
Exer : 1 / 7	10.0 %	1.7 mph	03:00	Post J : 80	25 mm/sec	BP:130/ 85 mm/Hg	HR:125 bpm
							Level / Slope
							mm / mm/s

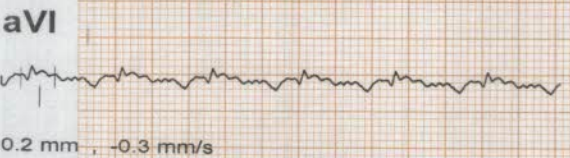
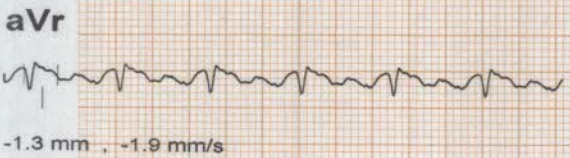
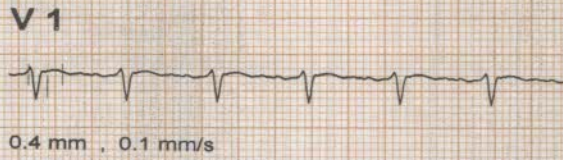
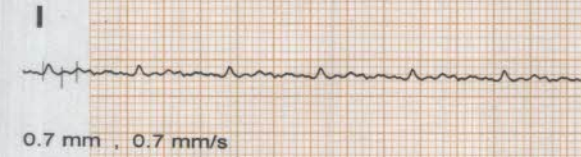

* Computer Corrected Baseline
Filtered Waveform

PRAMOD TIWARY (51 yrs old Male)

Dr Rahul Trehan

AAKASH HOSPITAL

90/43, MALVIYA NAGAR NEW DELHI 110017

Bruce			25/Mar/2023 (11:40)		7.0 METS	ST @ 10 mm/mV	Link Median
Exer : 2 / 7	12.5 %	2.5 mph	03:00	Post J : 80	25 mm/sec	BP:140/ 95 mm/Hg	HR:137 bpm
							Level / Slope
							mm / mm/s

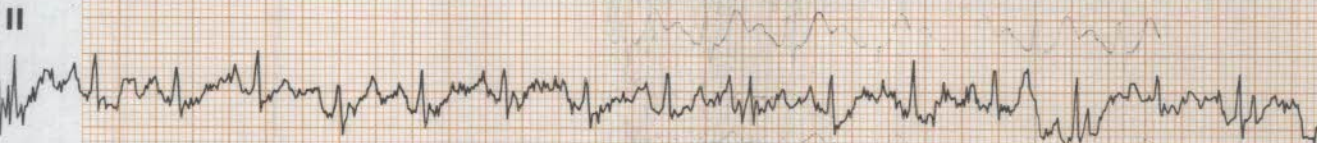
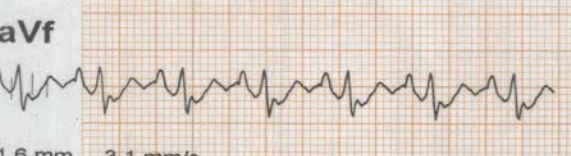
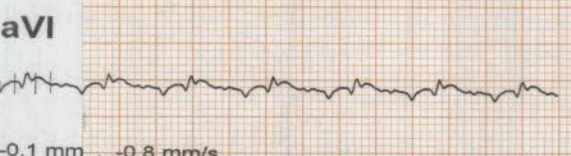
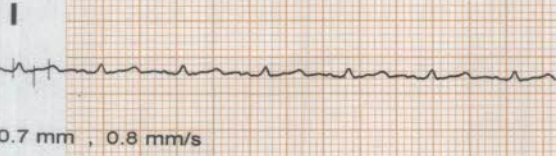

* Computer Corrected Baseline

Filtered Waveform

PRAMOD TIWARY (51 yrs old Male)

Dr Rahul Trehari

AAKASH HOSPITAL

90/43, MALVIYA NAGAR NEW DELHI 110017

Bruce		25/Mar/2023 (11:40)	9.3 METS	ST @ 10 mm/mV	Link Median
Exer : 3 / 7	14.0 %	3.4 mph	00:42	Post J : 80	25 mm/sec
					BP:140/ 95 mm/Hg
					HR:144 bpm
					Level / Slope
					mm / mm/s

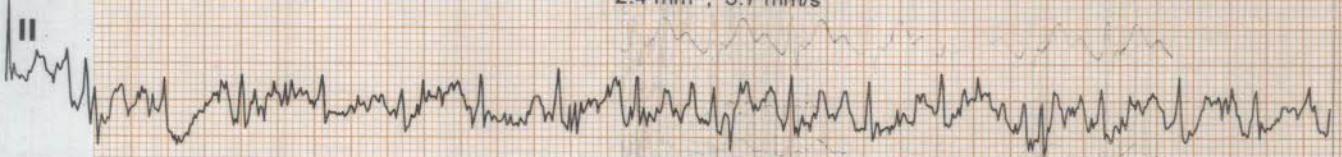
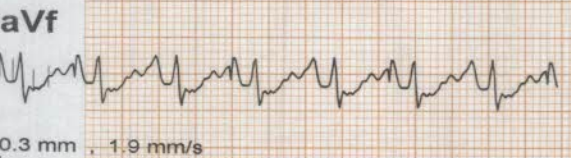
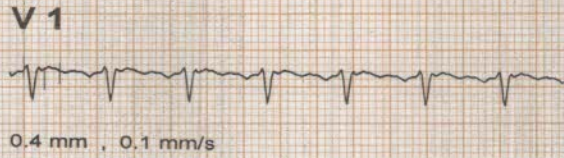
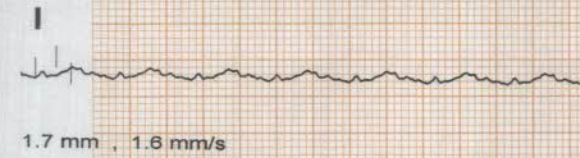

* Computer Corrected Baseline
Filtered Waveform

PRAMOD TIWARY (51 yrs old Male)

Dr Rahul Trehan

AAKASH HOSPITAL

90/43, MALVIYA NAGAR NEW DELHI 110017

Bruce			25/Mar/2023 (11:40)		9.3 METS	ST @ 10 mm/mV	Link Median
Peak	14.0 %	3.4 mph	06:42	Post J : 80	25 mm/sec	BP:140/95 mm/Hg	HR:145 bpm
							Level / Slope mm / mm/s

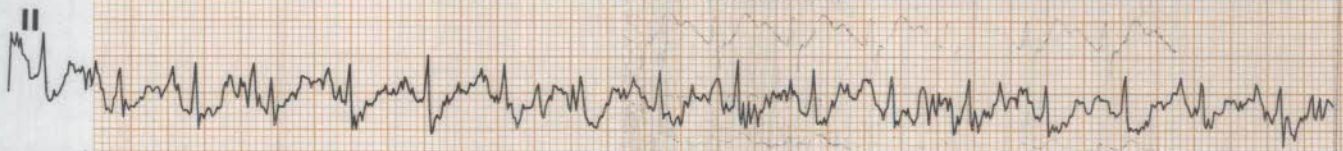
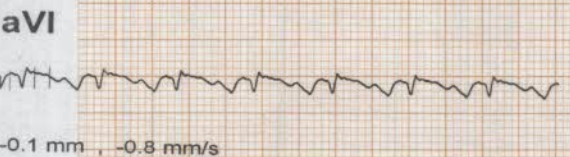
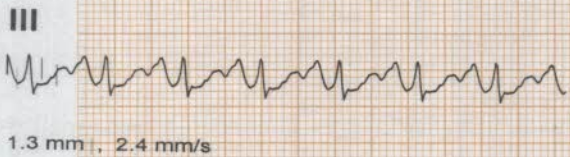
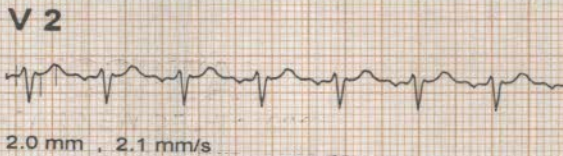
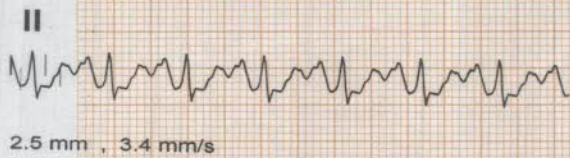
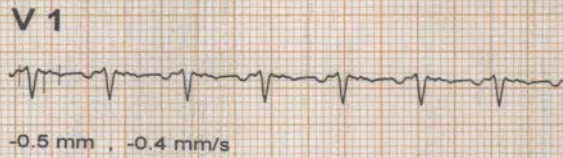

* Computer Corrected Baseline
Filtered Waveform

PRAMOD TIWARY (51 yrs old Male)

Dr Rahul Trehan

AAKASH HOSPITAL

90/43, MALVIYA NAGAR NEW DELHI 110017

Bruce		25/Mar/2023 (11:40)		1.0 METS	ST @ 10 mm/mV	Link Median
Recovery	0.0 %	0.0 mph	01:00	Post J : 80	25 mm/sec	BP:140/ 95 mm/Hg
						HR:123 bpm
						Level / Slope
						mm / mm/s



0.7 mm , 1.1 mm/s



0.0 mm , -0.5 mm/s

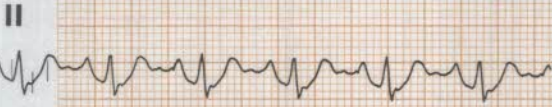

3.8 mm , 5.6 mm/s



2.3 mm , 2.4 mm/s

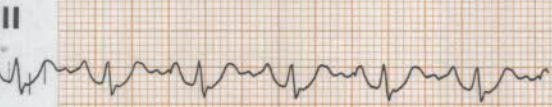

3.0 mm , 4.4 mm/s



7.9 mm , 8.9 mm/s



-2.5 mm , -3.7 mm/s



6.4 mm , 8.0 mm/s



-1.2 mm , -1.7 mm/s



4.9 mm , 6.5 mm/s



3.8 mm , 5.6 mm/s



2.7 mm , 3.7 mm/s



* Computer Corrected Baseline

Filtered Waveform

PRAMOD TIWARY (51 yrs old Male)

Dr Rahul Trehan

AAKASH HOSPITAL

90/43, MALVIYA NAGAR NEW DELHI 110017

Bruce			25/Mar/2023 (11:40)	1.0 METS	ST @ 10 mm/mV	Link Median
Recovery	0.0 %	0.0 mph	02:00	Post J : 80	25 mm/sec	BP:140/ 95 mm/Hg
						HR:119 bpm
						Level / Slope mm / mm/s

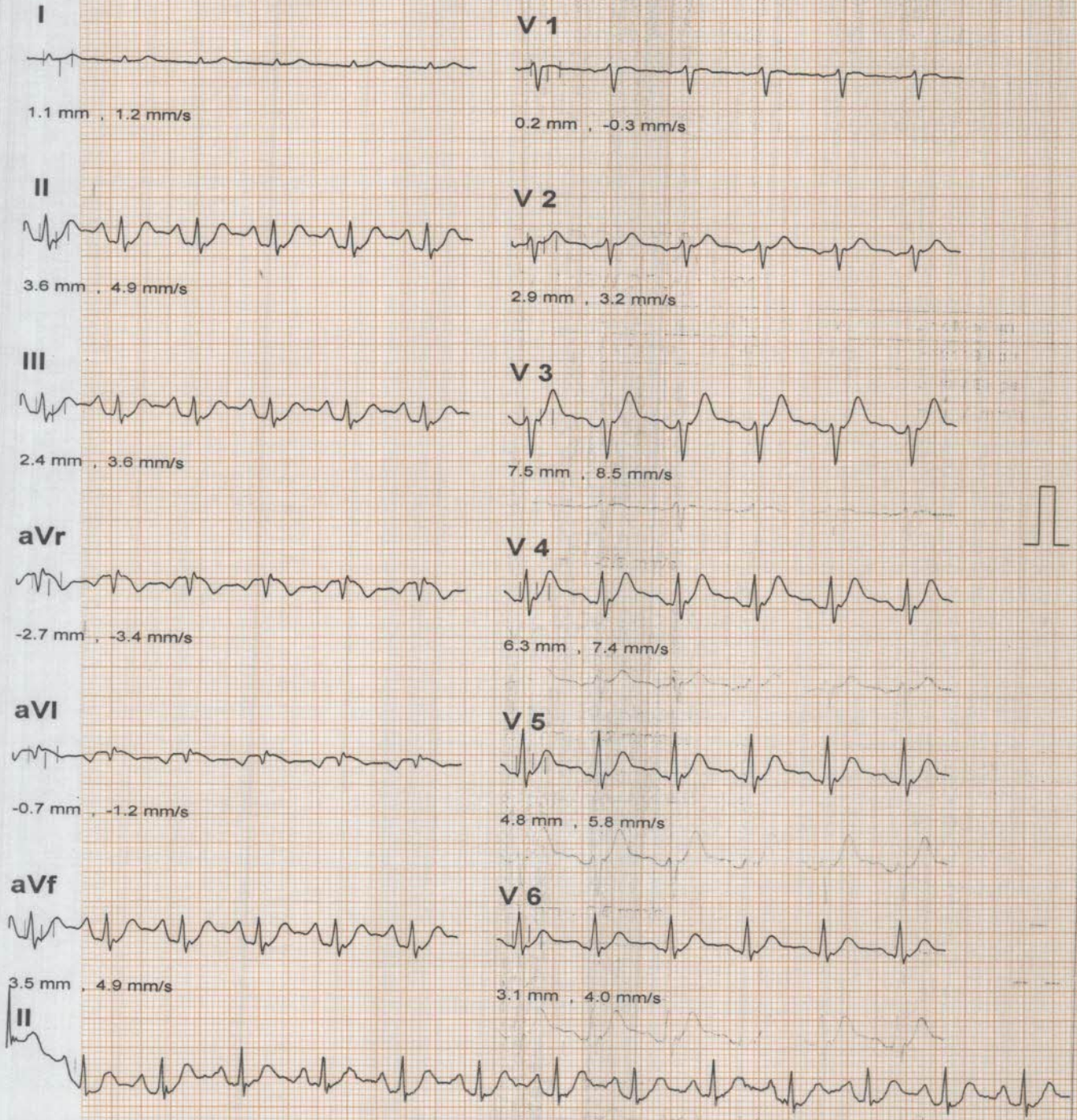

* Computer Corrected Baseline

Filtered Waveform

PRAMOD TIWARY (51 yrs old Male)

Dr Rahul Trehan

AAKASH HOSPITAL

90/43, MALVIYA NAGAR NEW DELHI 110017

Bruce	25/Mar/2023 (11:40)			1.0 METS	ST @ 10 mm/mV	Link Median
Recovery	0.0 %	0.0 mph	03:00	Post J : 80	25 mm/sec	BP:130/ 85 mm/Hg
						HR:120 bpm
						Level / Slope mm / mm/s

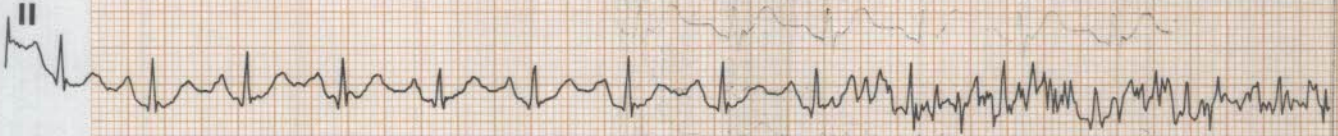
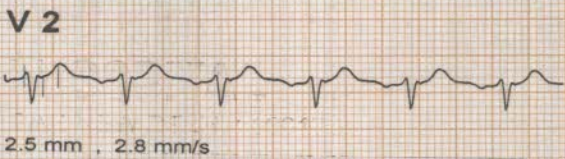
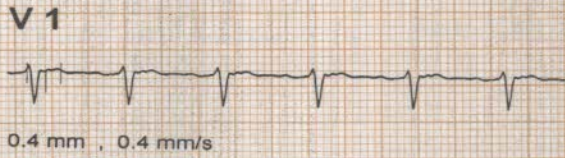
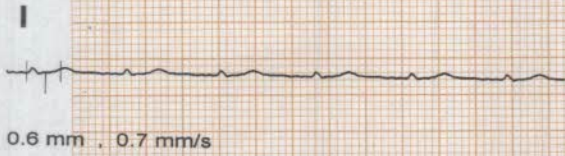

* Computer Corrected Baseline
Filtered Waveform

PRAMOD TIWARY (51 yrs old Male) Dr Rahul Trehan

AAKASH HOSPITAL

90/43, MALVIYA NAGAR NEW DELHI 110017

Bruce			25/Mar/2023 (11:40)		1.0 METS	ST @ 10 mm/mV	Link Median
Recovery	0.0 %	0.0 mph	04:24	Post J : 80	25 mm/sec	BP:120/ 80 mm/Hg	HR:114 bpm

Level / Slope
mm / mm/s

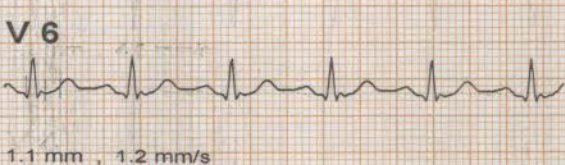
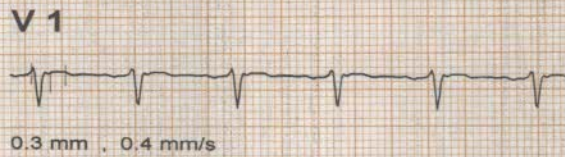
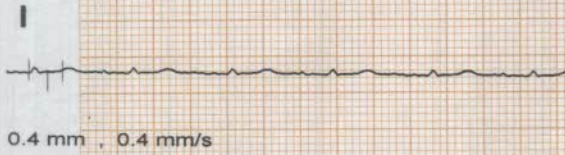

* Computer Corrected Baseline

Filtered Waveform

PRAMOD TIWARY (51 yrs old Male)

Dr Rahul Trehan

AAKASH HOSPITAL, MALVIYA NAGAR

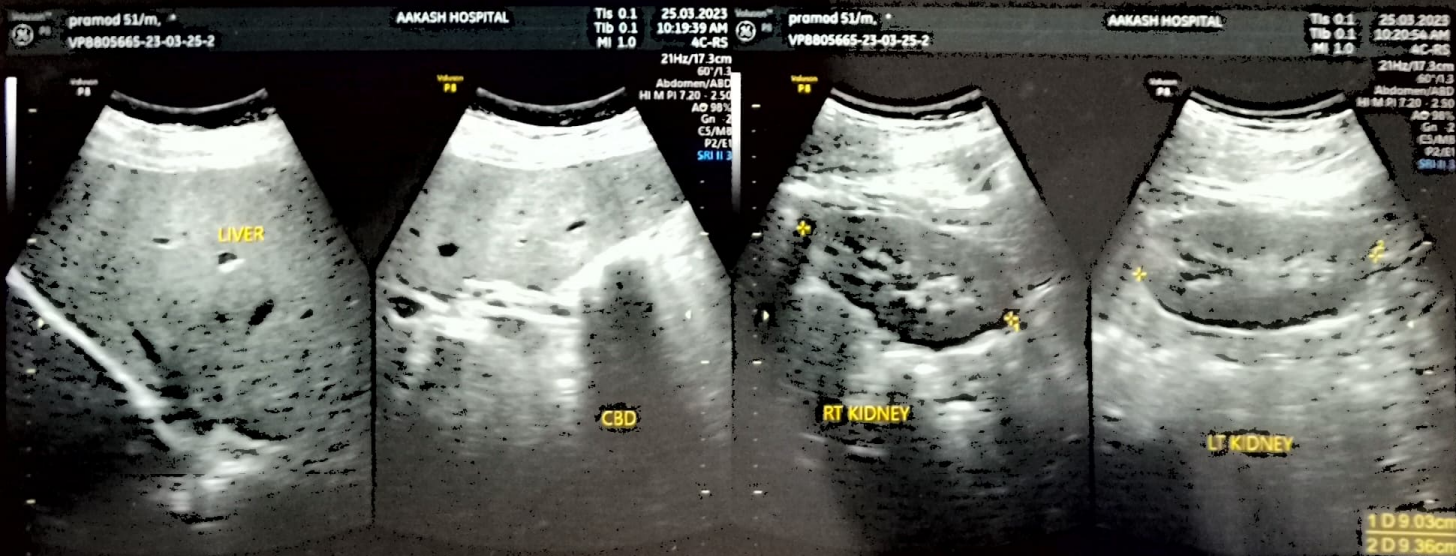
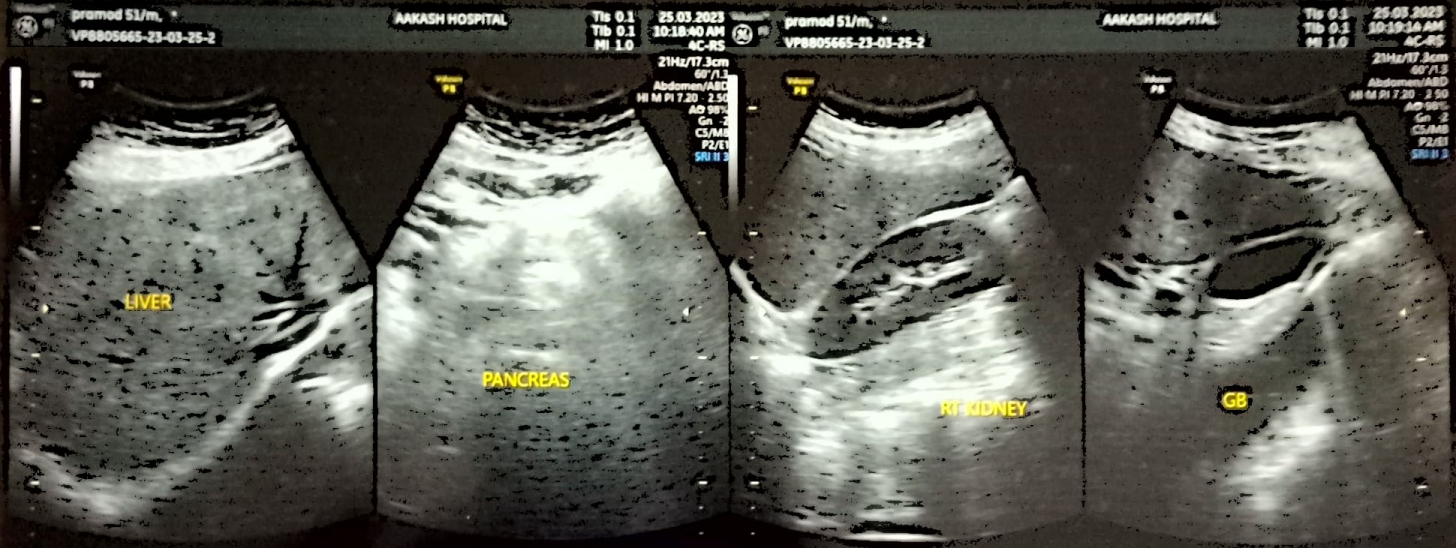
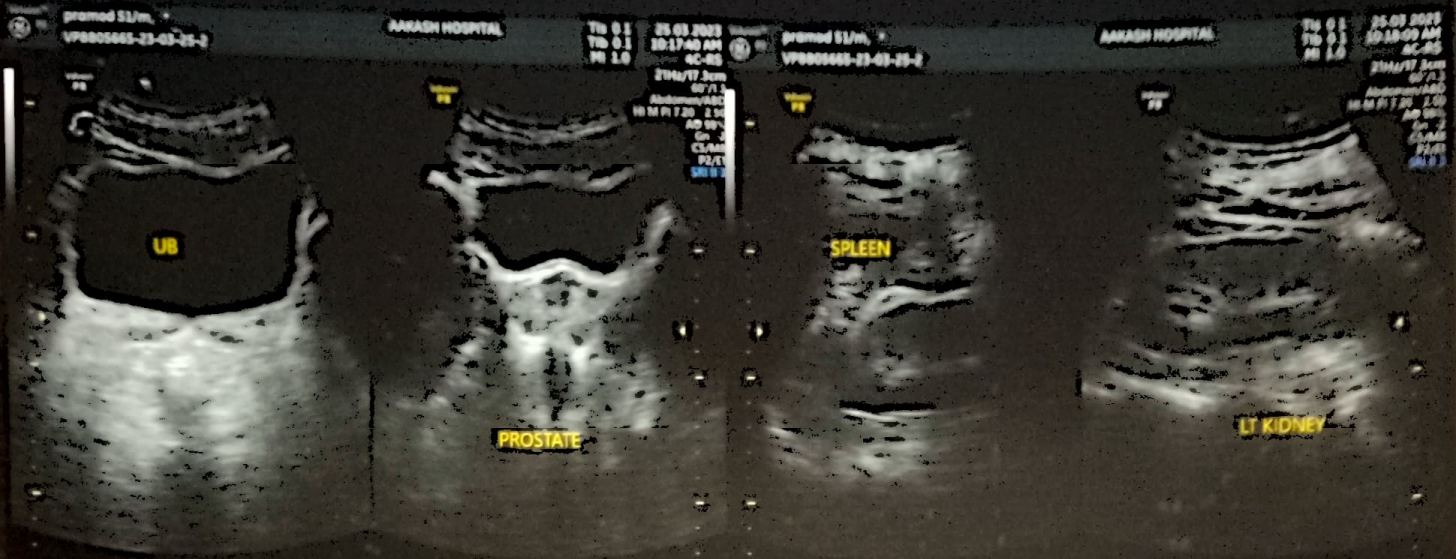

90/43, MALVIYA NAGAR, NEW DELHI-110017 #011-40501000

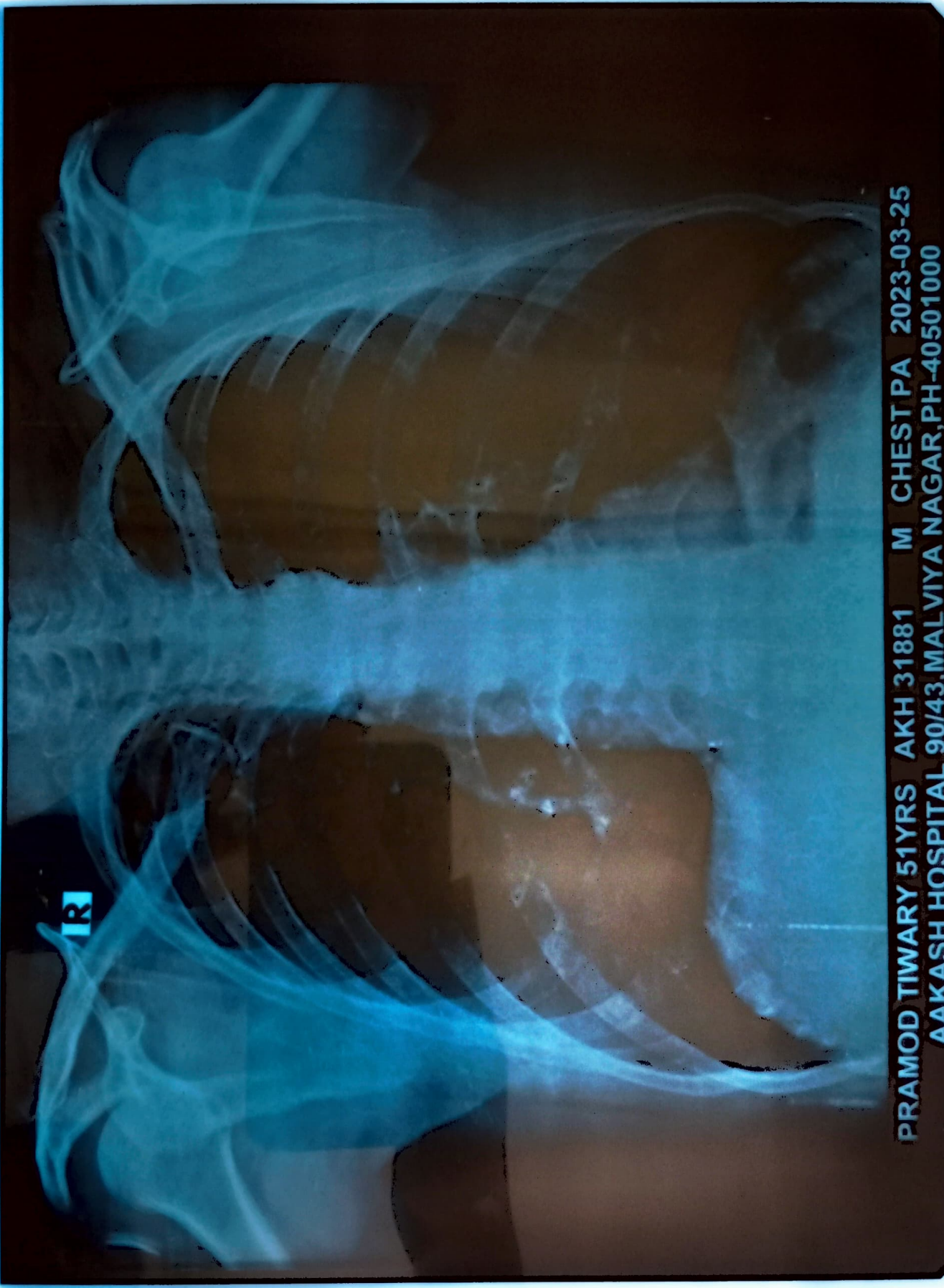

PRAMOD TIWARY 51YRS AKH 31881 M CHEST PA 2023-03-25
AAKASH HOSPITAL 90/43, MALVIYA NAGAR, PH-40501000