

Name : Mr . RAJNISH VERMA
 VID : 2309404652
 Ref By :

Reg Date : 04-Apr-2023 08:30
 Age/Gender : 37 Years
 Regn Centre : Lulla Nagar, Pune (Main Centre)

History and Complaints:

No

EXAMINATION FINDINGS:

Height (cms):174
 Temp (0c): Afebrile
 Blood Pressure (mm/hg):110/70
 Pulse:78/min

Weight (kg):93
 Skin: Normal
 Nails: Healthy
 Lymph Node: Not Palpable

Systms

Cardiovascular: S1,S2 Normal No Murmurs
 Respiratory: Air Entry Bilaterally Equal
 Genitourinary: Normal
 GI System: Soft non tender No Organomegaly
 CNS: Normal

CHIEF COMPLAINTS:

- | | |
|--|----|
| 1) Hypertension: | No |
| 2) IHD: | No |
| 3) Arrhythmia: | No |
| 4) Diabetes Mellitus : | No |
| 5) Tuberculosis : | No |
| 6) Asthama: | No |
| 7) Pulmonary Disease : | No |
| 8) Thyroid/ Endocrine disorders : | No |
| 9) Nervous disorders : | No |
| 10) GI system : | No |
| 11) Genital urinary disorder : | No |
| 12) Rheumatic joint diseases or symptoms : | No |
| 13) Blood disease or disorder : | No |
| 14) Cancer/lump growth/cyst : | No |
| 15) Congenital disease : | No |
| 16) Surgeries : | No |

PERSONAL HISTORY:

- 1) Alcohol Occasional

Name : Mr . RAJNISH VERMA
VID : 2309404652
Ref By :
Reg Date : 04-Apr-2023 08:30
Age/Gender : 37 Years
Regn Centre : Lulla Nagar, Pune (Main Centre)

- 2) Smoking Occasional
3) Diet Mixed
4) Medication Medication for Tinnitus for 5 Months



Dr. Milind Shinde
MBBS, DNB, Consulting
Physician, Diabetologist
& Echocardiologist

Uric acid 8.2

Cholesterol: 245.3

Triglycerides: 232

HDL: 59.2

LDL: 168.5

USG A+P: Grade F fatty liver

Ret to primary physician



CID : 2309404652
Name : MR. RAJNISH VERMA
Age / Gender : 37 Years / Male
Consulting Dr. : -
Reg. Location : Lulla Nagar, Pune (Main Centre)

Collected : 04-Apr-2023 / 08:33
Reported : 04-Apr-2023 / 12:16

Use a QR Code Scanner
Application To Scan the Code

AERFOCAMI HEALTHCARE BELOW 40 MALE/FEMALE

CBC (Complete Blood Count), Blood

PARAMETER	RESULTS	BIOLOGICAL REF RANGE	METHOD
RBC PARAMETERS			
Haemoglobin	15.1	13.0-17.0 g/dL	Spectrophotometric
RBC	4.68	4.5-5.5 mil/cmm	Elect. Impedance
PCV	44.2	40-50 %	Calculated
MCV	94	80-100 fl	Calculated
MCH	32.2	27-32 pg	Calculated
MCHC	34.2	31.5-34.5 g/dL	Calculated
RDW	12.6	11.6-14.0 %	Calculated
WBC PARAMETERS			
WBC Total Count	5900	4000-10000 /cmm	Elect. Impedance
WBC DIFFERENTIAL AND ABSOLUTE COUNTS			
Lymphocytes	34.1	20-40 %	
Absolute Lymphocytes	2011.9	1000-3000 /cmm	Calculated
Monocytes	7.7	2-10 %	
Absolute Monocytes	454.3	200-1000 /cmm	Calculated
Neutrophils	55.3	40-80 %	
Absolute Neutrophils	3262.7	2000-7000 /cmm	Calculated
Eosinophils	2.9	1-6 %	
Absolute Eosinophils	171.1	20-500 /cmm	Calculated
Basophils	0.0	0.1-2 %	
Absolute Basophils	0.0	20-100 /cmm	Calculated
Immature Leukocytes	-		

WBC Differential Count by Absorbance & Impedance method/Microscopy.

PLATELET PARAMETERS

Platelet Count	234000	150000-400000 /cmm	Elect. Impedance
MPV	9.6	6-11 fl	Calculated
PDW	18.8	11-18 %	Calculated

RBC MORPHOLOGY



CID : 2309404652
Name : MR. RAJNISH VERMA
Age / Gender : 37 Years / Male
Consulting Dr. : -
Reg. Location : Lulla Nagar, Pune (Main Centre)

Use a QR Code Scanner
Application To Scan the Code

Collected : 04-Apr-2023 / 08:33
Reported : 04-Apr-2023 / 12:28

Hypochromia -
Microcytosis -
Macrocytosis -
Anisocytosis -
Poikilocytosis -
Polychromasia -
Target Cells -
Basophilic Stippling -
Normoblasts -
Others Normocytic, Normochromic
WBC MORPHOLOGY -
PLATELET MORPHOLOGY -
COMMENT -

Specimen: EDTA Whole Blood

ESR, EDTA WB-ESR 7 2-15 mm at 1 hr. Sedimentation

*Sample processed at SUBURBAN DIAGNOSTICS (INDIA) PVT. LTD Pune Lab, Pune Swargate
*** End Of Report ***



Chandrakant Pawar

Dr. CHANDRAKANT PAWAR
M.D.(PATH)
Pathologist



CID : 2309404652
Name : MR. RAJNISH VERMA
Age / Gender : 37 Years / Male
Consulting Dr. : -
Reg. Location : Lulla Nagar, Pune (Main Centre)

Use a QR Code Scanner
Application To Scan the Code

Collected : 04-Apr-2023 / 08:33
Reported : 04-Apr-2023 / 12:52

AERFOCAMI HEALTHCARE BELOW 40 MALE/FEMALE

PARAMETER	RESULTS	BIOLOGICAL REF RANGE	METHOD
GLUCOSE (SUGAR) FASTING, Fluoride Plasma	114.3	Non-Diabetic: < 100 mg/dl Impaired Fasting Glucose: 100-125 mg/dl Diabetic: >= 126 mg/dl	Hexokinase
GLUCOSE (SUGAR) PP, Fluoride Plasma PP/R	92.9	Non-Diabetic: < 140 mg/dl Impaired Glucose Tolerance: 140-199 mg/dl Diabetic: >= 200 mg/dl	Hexokinase
BILIRUBIN (TOTAL), Serum	0.9	0.1-1.2 mg/dl	Colorimetric
BILIRUBIN (DIRECT), Serum	0.25	0-0.3 mg/dl	Diazo
BILIRUBIN (INDIRECT), Serum	0.65	0.1-1.0 mg/dl	Calculated
TOTAL PROTEINS, Serum	7.1	6.4-8.3 g/dL	Biuret
ALBUMIN, Serum	4.5	3.5-5.2 g/dL	BCG
GLOBULIN, Serum	2.6	2.3-3.5 g/dL	Calculated
A/G RATIO, Serum	1.7	1 - 2	Calculated
SGOT (AST), Serum	21.2	5-40 U/L	NADH (w/o P-5-P)
SGPT (ALT), Serum	32.0	5-45 U/L	NADH (w/o P-5-P)
GAMMA GT, Serum	39.1	3-60 U/L	Enzymatic
ALKALINE PHOSPHATASE, Serum	68.8	40-130 U/L	Colorimetric
BLOOD UREA, Serum	28.5	12.8-42.8 mg/dl	Kinetic
BUN, Serum	13.3	6-20 mg/dl	Calculated
CREATININE, Serum	0.95	0.67-1.17 mg/dl	Enzymatic



CID : 2309404652
 Name : MR. RAJNISH VERMA
 Age / Gender : 37 Years / Male
 Consulting Dr. : -
 Reg. Location : Lulla Nagar, Pune (Main Centre)

Use a QR Code Scanner
 Application To Scan the Code

Collected : 04-Apr-2023 / 08:33
 Reported : 04-Apr-2023 / 13:52

eGFR, Serum	95	>60 ml/min/1.73sqm	Calculated by MDRD equation (Modification of Diet in Renal Disease)
-------------	----	--------------------	---

Note: eGFR estimation is calculated using MDRD (Modification of diet in renal disease study group) equation

URIC ACID, Serum	8.2	3.5-7.2 mg/dl	Enzymatic
Urine Sugar (Fasting)	Absent	Absent	
Urine Ketones (Fasting)	Absent	Absent	
Urine Sugar (PP)	Absent	Absent	
Urine Ketones (PP)	Absent	Absent	

*Sample processed at SUBURBAN DIAGNOSTICS (INDIA) PVT. LTD Pune Lab, Pune Swargate
 *** End Of Report ***



MC-2463

Dr. CHANDRAKANT PAWAR
 M.D.(PATH)
 Pathologist



CID : 2309404652
Name : MR. RAJNISH VERMA
Age / Gender : 37 Years / Male
Consulting Dr. : -
Reg. Location : Lulla Nagar, Pune (Main Centre)

Use a QR Code Scanner
Application To Scan the Code

Collected : 04-Apr-2023 / 08:33
Reported : 04-Apr-2023 / 12:39

AERFOCAMI HEALTHCARE BELOW 40 MALE/FEMALE
GLYCOSYLATED HEMOGLOBIN (HbA1c)

<u>PARAMETER</u>	<u>RESULTS</u>	<u>BIOLOGICAL REF RANGE</u>	<u>METHOD</u>
Glycosylated Hemoglobin (HbA1c), EDTA WB - CC	6.2	Non-Diabetic Level: < 5.7 % Prediabetic Level: 5.7-6.4 % Diabetic Level: >= 6.5 %	HPLC
Estimated Average Glucose (eAG), EDTA WB - CC	131.2	mg/dl	Calculated

Intended use:

- In patients who are meeting treatment goals, HbA1c test should be performed at least 2 times a year
- In patients whose therapy has changed or who are not meeting glycemic goals, it should be performed quarterly
- For microvascular disease prevention, the HbA1C goal for non pregnant adults in general is Less than 7%.

Clinical Significance:

- HbA1c, Glycosylated hemoglobin or glycated hemoglobin, is hemoglobin with glucose molecule attached to it.
- The HbA1c test evaluates the average amount of glucose in the blood over the last 2 to 3 months by measuring the percentage of glycosylated hemoglobin in the blood.

Test Interpretation:

- The HbA1c test evaluates the average amount of glucose in the blood over the last 2 to 3 months by measuring the percentage of Glycosylated hemoglobin in the blood.
- HbA1c test may be used to screen for and diagnose diabetes or risk of developing diabetes.
- To monitor compliance and long term blood glucose level control in patients with diabetes.
- Index of diabetic control, predicting development and progression of diabetic micro vascular complications.

Factors affecting HbA1c results:

Increased in: High fetal hemoglobin, Chronic renal failure, Iron deficiency anemia, Splenectomy, Increased serum triglycerides, Alcohol ingestion, Lead/opiate poisoning and Salicylate treatment.

Decreased in: Shortened RBC lifespan (Hemolytic anemia, blood loss), following transfusions, pregnancy, ingestion of large amount of Vitamin E or Vitamin C and Hemoglobinopathies

Reflex tests: Blood glucose levels, CGM (Continuous Glucose monitoring)

References: ADA recommendations, AACC, Wallach's interpretation of diagnostic tests 10th edition.

*Sample processed at SUBURBAN DIAGNOSTICS (INDIA) PVT. LTD Pune Lab, Pune Swargate
*** End Of Report ***



Signature

Dr. CHANDRAKANT PAWAR
M.D.(PATH)
Pathologist



CID : 2309404652
Name : MR. RAJNISH VERMA
Age / Gender : 37 Years / Male
Consulting Dr. : -
Reg. Location : Lulla Nagar, Pune (Main Centre)

Use a QR Code Scanner
Application To Scan the Code

Collected : 04-Apr-2023 / 08:33
Reported : 04-Apr-2023 / 13:52

AERFOCAMI HEALTHCARE BELOW 40 MALE/FEMALE
URINE EXAMINATION REPORT

PARAMETER	RESULTS	BIOLOGICAL REF RANGE	METHOD
PHYSICAL EXAMINATION			
Color	Pale yellow	Pale Yellow	-
Reaction (pH)	Acidic (5.0)	4.5 - 8.0	Chemical Indicator
Specific Gravity	1.015	1.001-1.030	Chemical Indicator
Transparency	Clear	Clear	-
Volume (ml)	30	-	-
CHEMICAL EXAMINATION			
Proteins	Absent	Absent	pH Indicator
Glucose	Absent	Absent	GOD-POD
Ketones	Absent	Absent	Legals Test
Blood	Absent	Absent	Peroxidase
Bilirubin	Absent	Absent	Diazonium Salt
Urobilinogen	Normal	Normal	Diazonium Salt
Nitrite	Absent	Absent	Griess Test
MICROSCOPIC EXAMINATION			
Leukocytes(Pus cells)/hpf	0-1	0-5/hpf	
Red Blood Cells / hpf	Absent	0-2/hpf	
Epithelial Cells / hpf	0-1		
Casts	Absent	Absent	
Crystals	Absent	Absent	
Amorphous debris	Absent	Absent	
Bacteria / hpf	1-2	Less than 20/hpf	

Interpretation: The concentration values of Chemical analytes corresponding to the grading given in the report are as follows:

- Protein: (1+ -25 mg/dl, 2+ -75 mg/dl, 3+ - 150 mg/dl, 4+ - 500 mg/dl)
- Glucose: (1+ - 50 mg/dl, 2+ -100 mg/dl, 3+ -300 mg/dl, 4+ -1000 mg/dl)
- Ketone: (1+ -5 mg/dl, 2+ -15 mg/dl, 3+ - 50 mg/dl, 4+ - 150 mg/dl)

Reference: Pack insert

*Sample processed at SUBURBAN DIAGNOSTICS (INDIA) PVT. LTD Pune Lab, Pune Swargate
*** End Of Report ***



Signature

Dr. CHANDRAKANT PAWAR
M.D.(PATH)
Pathologist

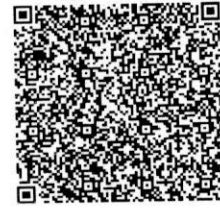

CID : 2309404652
Name : MR. RAJNISH VERMA
Age / Gender : 37 Years / Male
Consulting Dr. : -
Reg. Location : Lulla Nagar, Pune (Main Centre)

Use a QR Code Scanner
Application To Scan the Code
Collected : 04-Apr-2023 / 08:33
Reported : 04-Apr-2023 / 12:39

AERFOCAMI HEALTHCARE BELOW 40 MALE/FEMALE
BLOOD GROUPING & Rh TYPING

<u>PARAMETER</u>	<u>RESULTS</u>
ABO GROUP	A
Rh TYPING	Positive

NOTE: Test performed by Semi- automated column agglutination technology (CAT)

Specimen: EDTA Whole Blood and/or serum

Clinical significance:
ABO system is most important of all blood group in transfusion medicine

Limitations:

- ABO blood group of new born is performed only by cell (forward) grouping because allo antibodies in cord blood are of maternal origin
- Since A & B antigens are not fully developed at birth, both Anti-A & Anti-B antibodies appear after the first 4 to 6 months of life. As a result, weaker reactions may occur with red cells of newborns than of adults.
- Confirmation of newborn's blood group is indicated when A & B antigen expression and the isoagglutinins are fully developed at 2 to 4 years of age & remains constant throughout life.
- Cord blood is contaminated with Wharton's jelly that causes red cell aggregation leading to false positive result
- The Hh blood group also known as Oh or Bombay blood group is rare blood group type. The term Bombay is used to refer the phenotype that lacks normal expression of ABH antigens because of inheritance of hh genotype.

References:

1. Denise M Harmening, Modern Blood Banking and Transfusion Practices- 6th Edition 2012. F.A. Davis company. Philadelphia
2. AABB technical manual

*Sample processed at SUBURBAN DIAGNOSTICS (INDIA) PVT. LTD Pune Lab, Pune Swargate
*** End Of Report ***



Dr. Chandrakant Pawar

Dr. CHANDRAKANT PAWAR
M.D.(PATH)
Pathologist



CID : 2309404652
Name : MR. RAJNISH VERMA
Age / Gender : 37 Years / Male
Consulting Dr. : -
Reg. Location : Lulla Nagar, Pune (Main Centre)

Use a QR Code Scanner
Application To Scan the Code
Collected : 04-Apr-2023 / 08:33
Reported : 04-Apr-2023 / 14:16

AERFOCAMI HEALTHCARE BELOW 40 MALE/FEMALE
LIPID PROFILE

PARAMETER	RESULTS	BIOLOGICAL REF RANGE	METHOD
CHOLESTEROL, Serum	245.3	Desirable: <200 mg/dl Borderline High: 200-239mg/dl High: >/=240 mg/dl	CHOD-POD
TRIGLYCERIDES, Serum	232.0	Normal: <150 mg/dl Borderline-high: 150 - 199 mg/dl High: 200 - 499 mg/dl Very high: >/=500 mg/dl	GPO-POD
HDL CHOLESTEROL, Serum	39.2	Desirable: >60 mg/dl Borderline: 40 - 60 mg/dl Low (High risk): <40 mg/dl	Homogeneous enzymatic colorimetric assay
NON HDL CHOLESTEROL, Serum	206.1	Desirable: <130 mg/dl Borderline-high: 130 - 159 mg/dl High: 160 - 189 mg/dl Very high: >/=190 mg/dl	Calculated
LDL CHOLESTEROL, Serum	168.5	Optimal: <100 mg/dl Near Optimal: 100 - 129 mg/dl Borderline High: 130 - 159 mg/dl High: 160 - 189 mg/dl Very High: >/= 190 mg/dl	Calculated
VLDL CHOLESTEROL, Serum	37.6	< /= 30 mg/dl	Calculated
CHOL / HDL CHOL RATIO, Serum	6.3	0-4.5 Ratio	Calculated
LDL CHOL / HDL CHOL RATIO, Serum	4.3	0-3.5 Ratio	Calculated

LDL test is performed by direct measurement.

*Sample processed at SUBURBAN DIAGNOSTICS (INDIA) PVT. LTD Pune Lab, Pune Swargate
*** End Of Report ***



MC-2463

Dr. Chandrakant Pawar

Dr. CHANDRAKANT PAWAR
M.D.(PATH)
Pathologist



CID : 2309404652
Name : MR. RAJNISH VERMA
Age / Gender : 37 Years / Male
Consulting Dr. : -
Reg. Location : Lulla Nagar, Pune (Main Centre)

Collected : 04-Apr-2023 / 08:33
Reported : 04-Apr-2023 / 13:38

Use a QR Code Scanner
Application To Scan the Code

AERFOCAMI HEALTHCARE BELOW 40 MALE/FEMALE
THYROID FUNCTION TESTS

<u>PARAMETER</u>	<u>RESULTS</u>	<u>BIOLOGICAL REF RANGE</u>	<u>METHOD</u>
Free T3, Serum	5.1	2.6-5.7 pmol/L	CMIA
Kindly note change in reference range and method w.e.f. 16/08/2019			
Free T4, Serum	13.4	9-19 pmol/L	CMIA
Kindly note change in reference range and method w.e.f. 16/08/2019			
sensitiveTSH, Serum	2.87	0.35-4.94 microIU/ml	CMIA

Kindly note change in reference range and method w.e.f. 16/08/2019. NOTE: 1) TSH values between 5.5 to 15 microIU/ml should be correlated clinically or repeat the test with new sample as physiological factors can give falsely high TSH. 2) TSH values may be transiently altered because of non thyroidal illness like severe infections, liver disease, renal & heart failure, severe burns, trauma & surgery etc.



Use a QR Code Scanner
Application To Scan the Code

CID : 2309404652
Name : MR. RAJNISH VERMA
Age / Gender : 37 Years / Male
Consulting Dr. : -
Reg. Location : Lulla Nagar, Pune (Main Centre)

Collected : 04-Apr-2023 / 08:33
Reported : 04-Apr-2023 / 13:38

Interpretation:

A thyroid panel is used to evaluate thyroid function and/or help diagnose various thyroid disorders.

Clinical Significance:

- 1) TSH Values between high abnormal upto 15 microIU/ml should be correlated clinically or repeat the test with new sample as physiological factors can give falsely high TSH.
- 2) TSH values may be transiently altered because of non thyroidal illness like severe infections, liver disease, renal and heart severe burns, trauma and surgery etc.

TSH	FT4 / T4	FT3 / T3	Interpretation
High	Normal	Normal	Subclinical hypothyroidism, poor compliance with thyroxine, drugs like amiodarone, Recovery phase of non-thyroidal illness, TSH Resistance.
High	Low	Low	Hypothyroidism, Autoimmune thyroiditis, post radio iodine Rx, post thyroidectomy, Anti thyroid drugs, tyrosin kinase inhibitors & amiodarone, amyloid deposits in thyroid, thyroid tumors & congenital hypothyroidism.
Low	High	High	Hyperthyroidism, Graves disease, toxic multinodular goiter, toxic adenoma, excess iodine or thyroxine intake pregnancy related (hyperemesis gravidarum, hydatiform mole)
Low	Normal	Normal	Subclinical Hyperthyroidism, recent Rx for Hyperthyroidism, drugs like steroids & dopamine), Non thyroidal illness.
Low	Low	Low	Central Hypothyroidism, Non Thyroidal Illness, Recent Rx for Hyperthyroidism.
High	High	High	Interfering anti TPO antibodies, Drug interference: Amiodarone, Heparin, Beta Blockers, steroids & anti epileptics.

Diurnal Variation: TSH follows a diurnal rhythm and is at maximum between 2 am and 4 am, and is at a minimum between 6 pm and 10 pm. The variation is on the order of 50 to 206%. Biological variation: 19.7% (with in subject variation)

Reflex Tests: Anti thyroid Antibodies, USG Thyroid, TSH receptor Antibody, Thyroglobulin, Calcitonin

Limitations:

1. Samples should not be taken from patients receiving therapy with high biotin doses (i.e. >5 mg/day) until at least 8 hours following the last biotin administration.
2. Patient samples may contain heterophilic antibodies that could react in immunoassays to give falsely elevated or depressed results. this assay is designed to minimize interference from heterophilic antibodies.

Reference:

1. O. Koulouri et al. / Best Practice and Research clinical Endocrinology and Metabolism 27(2013)
2. Interpretation of the thyroid function tests, Dayan et al. THE LANCET, Vol 357
3. Tietz, Text Book of Clinical Chemistry and Molecular Biology -5th Edition
4. Biological Variation: From principles to Practice - Callum G Fraser (AACC Press)

*Sample processed at SUBURBAN DIAGNOSTICS (INDIA) PVT. LTD Pune Lab, Pune Swargate

*** End Of Report ***

Dr. CHANDRAKANT PAWAR
M.D.(PATH)
Pathologist



MC-2463

Patient Name: RAJNISH VERMA
Patient ID: 2309404652

Date and Time: 4th Apr 23 9:13 AM

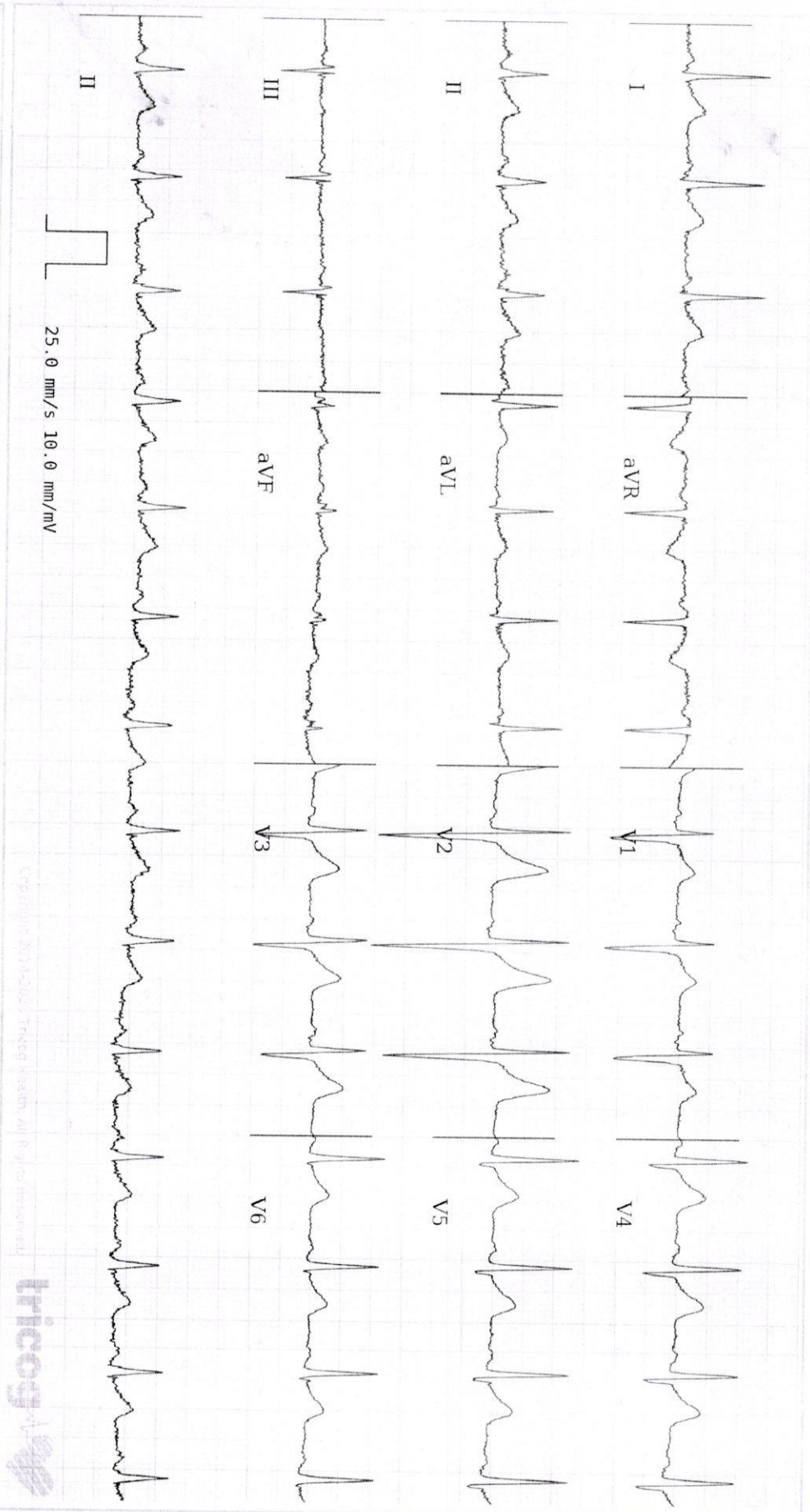

Age 37 years 3 months 30 days

Gender Male

Heart Rate 86bpm

Patient Vitals

BP: 110/70 mmHg
Weight: 93 kg
Height: 174 cm
Pulse: NA
SpO2: NA
Resp: NA
Others: NA

Measurements
QRSD: 98ms
QT: 376ms
QTcB: 449ms
PR: 130ms
P-R-T: 40° 8° 28°

ECG Within Normal Limits: Sinus Rhythm. Please correlate clinically.

REPORTED BY

[Signature]

Dr. Milind Shinde
MBBS, DNB Medicine
2011/05/1544



Disclaimer: 1) Analysis in this report is based on ECG alone and should be used as an adjunct to clinical history, symptoms, and results of other invasive and non-invasive tests and must be interpreted by a qualified physician. 2) Patient Vitals are as entered by the clinician and not derived from the ECG.

Authenticity Check
<<QRCode>>

CID : 2309404652
Name : Mr RAJNISH VERMA
Age / Sex : 37 Years/Male
Ref. Dr :
Reg. Location : Lulla Nagar, Pune Main Centre

Reg. Date : 04-Apr-2023
Reported : 04-Apr-2023 / 11:04

Use a QR Code Scanner
Application To Scan the Code

USG (ABDOMEN + PELVIS)

LIVER : The liver is normal in size, shape and smooth margins.

It shows raised parenchymal echo pattern s/o grade I fatty infiltration. The intra hepatic biliary and portal radical appear normal.

No evidence of any intra hepatic cystic or solid lesion seen. The main portal vein and CBD appears normal.

GALL BLADDER : The gall bladder is physiologically distended. The visualized gall bladder appears normal. No evidence of pericholecystic fluid is seen.

PANCREAS : The pancreas is well visualised and appears normal. No evidence of solid or cystic mass lesion is noted.

KIDNEYS : Both the kidneys are normal in size, shape and echotexture. No evidence of any calculus, hydronephrosis or mass lesion seen.

SPLEEN : The spleen is normal in size, shape and echotexture. No evidence of focal lesion is noted.

URINARY BLADDER : The urinary bladder is well distended. It shows thin walls and sharp mucosa. No evidence of calculus is noted. No mass or diverticulum is seen.

PROSTATE : The prostate is normal in size and echotexture.

Visualized small bowel loops appear non-dilated. Gaseous distension of large bowel loops. There is no evidence of any lymphadenopathy or ascitis.

IMPRESSION :

➤ Grade I fatty liver.

Advice - Clinical and lab correlation.

-----End of Report-----



DR. ANUPRIYA BATRA
MD Radiology
Reg. No. 2021/12/8725

Click here to view images <<ImageLink>>

Authenticity Check
<<QRCode>>

CID : 2309404652
Name : Mr RAJNISH VERMA
Age / Sex : 37 Years/Male
Ref. Dr :
Reg. Location : Lulla Nagar, Pune Main Centre

Reg. Date : 04-Apr-2023
Reported : 04-Apr-2023 / 9:48

Use a QR Code Scanner
Application To Scan the Code

X-RAY CHEST PA VIEW

Both lung fields are clear.

Both costo-phrenic angles are clear.

The cardiac size and shape are within normal limits.

The domes of diaphragm are normal in position and outlines.

The skeleton under review appears normal.

IMPRESSION:

NO SIGNIFICANT ABNORMALITY IS DETECTED

-----End of Report-----



DR. ANUPRIYA BATRA
MD Radiology
Reg. No. 2021/12/8725

Click here to view images <<ImageLink>>

Suburban Diagnostics Lullanagar

Patient Details **Date:** 04-Apr-23 **Time:** 9:43:13 AM
Name: RAJNISH VERMA ID: 2309404652
Age: 37 y **Sex:** M **Height:** 174 cms **Weight:** 93 Kgs
Clinical History: NIL

Medications: NIL

Test Details

Protocol: Bruce **Pr.MHR:** 183 bpm **THR:** 164 (90 % of Pr.MHR) bpm
Total Exec. Time: 7 m 49 s **Max. HR:** 164 (90% of Pr.MHR) bpm **Max. Mets:** 10.20
Max. BP: 122 / 78 mmHg **Max. BP x HR:** 20008 mmHg/min **Min. BP x HR:** 7070 mmHg/min
Test Termination Criteria: Target HR attained

Protocol Details

Stage Name	Stage Time (min : sec)	Mets	Speed (mph)	Grade (%)	Heart Rate (bpm)	Max. BP (mm/Hg)	Max. ST Level (mm)	Max. ST Slope (mV/s)
Supine	0 : 23	1.0	0	0	102	110 / 70	-1.70 aVR	2.83 V2
Standing	0 : 7	1.0	0	0	102	110 / 70	-1.49 aVR	2.12 V2
Hyperventilation	0 : 6	1.0	0	0	101	110 / 70	-1.27 aVR	2.12 V2
1	3 : 0	4.6	1.7	10	132	110 / 70	-2.12 aVR	4.25 II
2	3 : 0	7.0	2.5	12	148	116 / 74	-2.12 aVR	4.25 II
Peak Ex	1 : 49	10.2	3.4	14	164	122 / 78	-4.25 aVR	-5.66 aVR
Recovery(1)	1 : 0	1.8	1	0	137	122 / 78	-3.82 aVR	5.66 II
Recovery(2)	1 : 0	1.0	0	0	121	122 / 78	-3.82 aVR	5.66 II
Recovery(3)	1 : 0	1.0	0	0	116	122 / 78	-2.55 aVR	5.66 V2
Recovery(4)	1 : 0	1.0	0	0	112	122 / 78	-1.70 aVR	3.54 V2
Recovery(5)	0 : 3	1.0	0	0	112	122 / 78	-1.49 aVR	2.48 II

Interpretation

The patient exercised according to the Bruce protocol for 7 m 49 s achieving a work level of Max. METS : 10.20. Resting heart rate initially 102 bpm, rose to a max. heart rate of 164 (90% of Pr.MHR) bpm. Resting blood Pressure 110 / 70 mmHg, rose to a maximum blood pressure of 122 / 78 mmHg.

Good Effort Tolerance.

No Angina/Arrhythmia/Dyspnoea/significant ST T changes during test/recovery.

Stress Test is NEGATIVE for Inducible Myocardial Ischemia.

Disclaimer :

Negative Stress Test does not rule out Coronary Artery Diseases.

Positive Test is suggestive but not confirmatory of Coronary Artery Disease.

Hence clinical correlation is mandatory.

Ref. Doctor: BOB

(Summary Report edited by user)

 Doctor: **DR. MILIND SHINDE**

(c) Schiller Healthcare India Pvt. Ltd. V 4.51

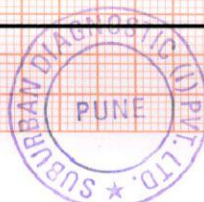

Dr. MILIND SHINDE
 MBBS, DNB Medicine
 Reg. No. 2011/05/1544



RAJNISH VERMA (37 M)

ID: 2309404652

Date: 04-Apr-23

Exec Time : 0 m 0 s

Stage Time : 0 m 17 s **HR: 102 bpm**

Suburban Diagnostics Lullianagar

Test Report

Protocol: Bruce

Stage: Supine

Speed: 0 mph

Grade: 0 %

(THR: 164 bpm)

B.P: 110 / 70

ST Level (mm) ST Slope (mV/s)

ST Level (mm) ST Slope (mV/s)

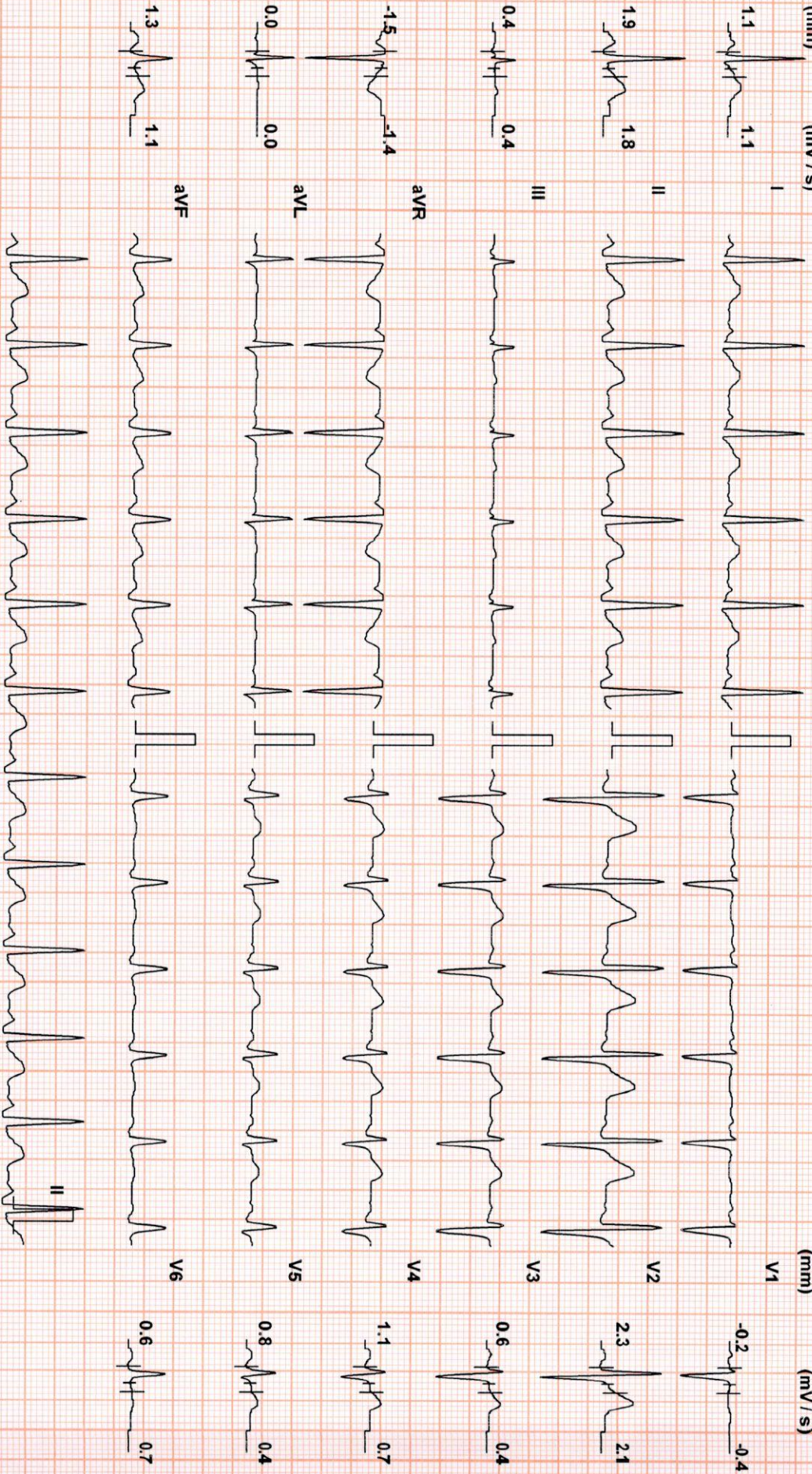

Chart Speed: 25 mm/sec
Schiller Spandan V 4.51

Filter: 35 Hz

Mains Fil: ON

Amp: 10 mm

iso = R - 60 ms

J = R + 60 ms

Post J = J + 60 ms

Linked Median



RAJNISH VERMA (37 M)

ID: 2309404652

Date: 04-Apr-23

Exec Time : 0 m 0 s

Stage Time : 0 m 1 s

HR: 101 bpm

Suburban Diagnostics Lullanagar

Test Report

Protocol: Bruce

Stage: Standing

Speed: 0 mph

Grade: 0 %

(THR: 164 bpm)

B.P: 110 / 70

ST Level (mm) ST Slope (mV/s)

ST Level (mm) ST Slope (mV/s)

0.8 0.7

0.0 -0.4

1.7 1.4

2.1 1.8

0.4 0.0

0.6 0.7

-1.3 -1.1

0.8 0.4

0.0 0.0

0.8 0.4

1.1 0.7

0.6 0.4

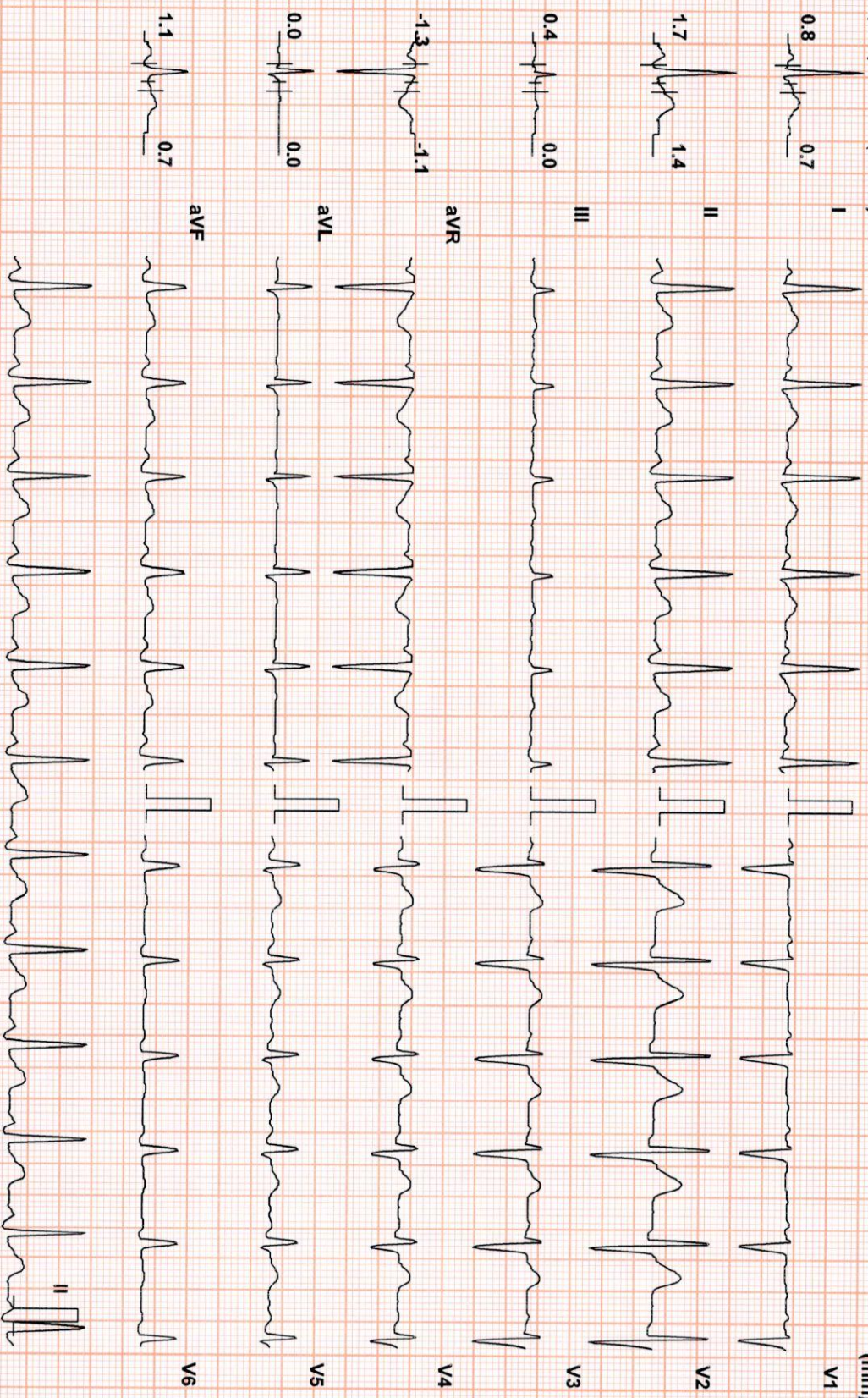

Chart Speed: 25 mm/sec
Schiller Spandan V 4.5f

Filter: 35 Hz

Mains Fil: ON

Amp: 10 mm

ISO = R - 60 ms

J = R + 60 ms

Post J = J + 60 ms

Linked Median



RAJNISH VERMA (37 M)

Suburban Diagnostics Lullianagar

Test Report

ID: 2309404652

Date: 04-Apr-23

Exec Time : 0 m 0 s

Stage Time : 0 m 0 s

HR: 100 bpm

Protocol: Bruce

Stage: Hyperventilation

Speed: 0 mph

Grade: 0 %

(THR: 164 bpm)

B.P: 110 / 70

ST Level (mm) ST Slope (mV/s)

ST Level (mm) ST Slope (mV/s)

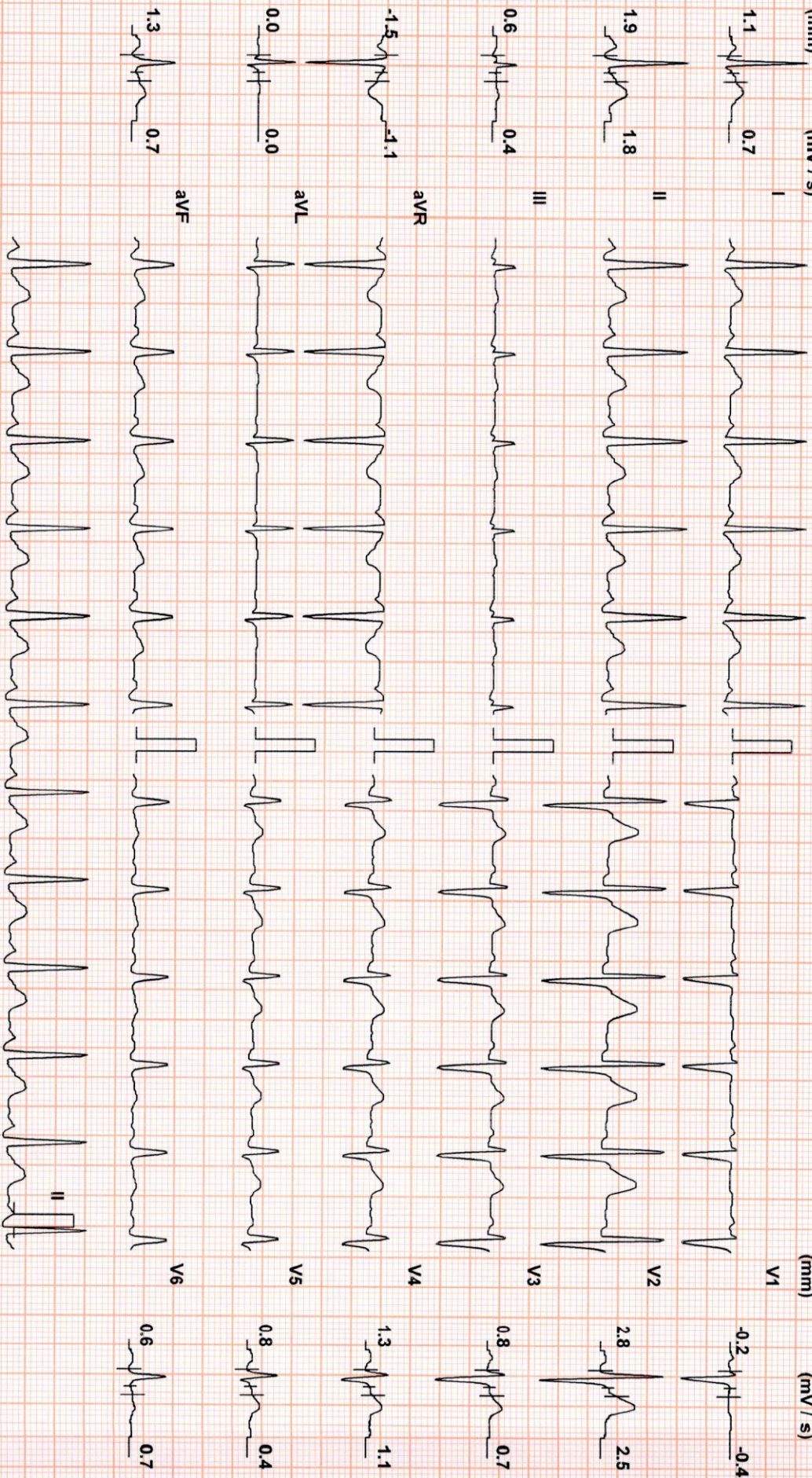

Chart Speed: 25 mm/sec
Schiller Spandan V 4.5f

Filter: 35 Hz

Mains Fil: ON

Amp: 10 mm

Iso = R - 60 ms

J = R + 60 ms

Post J = J + 60 ms

Linked Median



RAJNISH VERMA (37 M)

ID: 2309404652

Date: 04-Apr-23 Exec Time : 2 m 54 s Stage Time : 2 m 54 s HR: 133 bpm

Protocol: Bruce

Stage: 1

Speed: 1.7 mph Grade: 10 % (THR: 164 bpm) B.P: 110 / 70

ST Level (mm) ST Slope (mV/s)

ST Level (mm) ST Slope (mV/s)

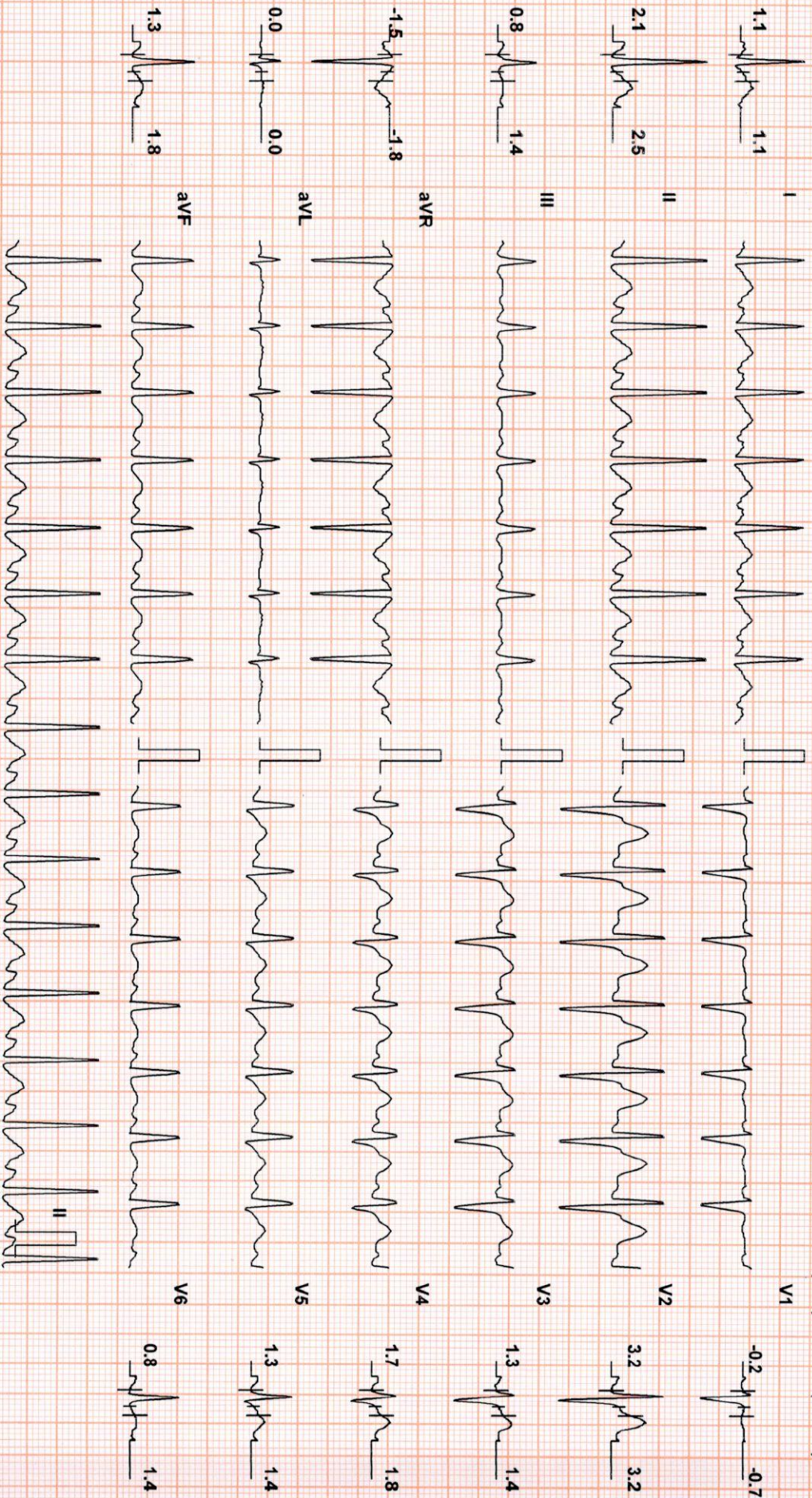

Chart Speed: 25 mm/sec
Schiller Spandan V 4.51

Filter: 35 Hz

Mains Fil: ON

Amp: 10 mm

Iso = R - 60 ms

J = R + 60 ms

Post J = J + 60 ms

Linked Median



RAJNISH VERMA (37 M)

Suburban Diagnostics Lullanagar

Test Report

ID: 2309404652

Date: 04-Apr-23

Exec Time : 5 m 54 s Stage Time : 2 m 54 s **HR: 148 bpm**

Protocol: Bruce

Stage: 2

Speed: 2.5 mph

Grade: 12 %

(THR: 164 bpm)

B.P: 116 / 74

ST Level (mm) ST Slope (mV/s)

ST Level (mm) ST Slope (mV/s)

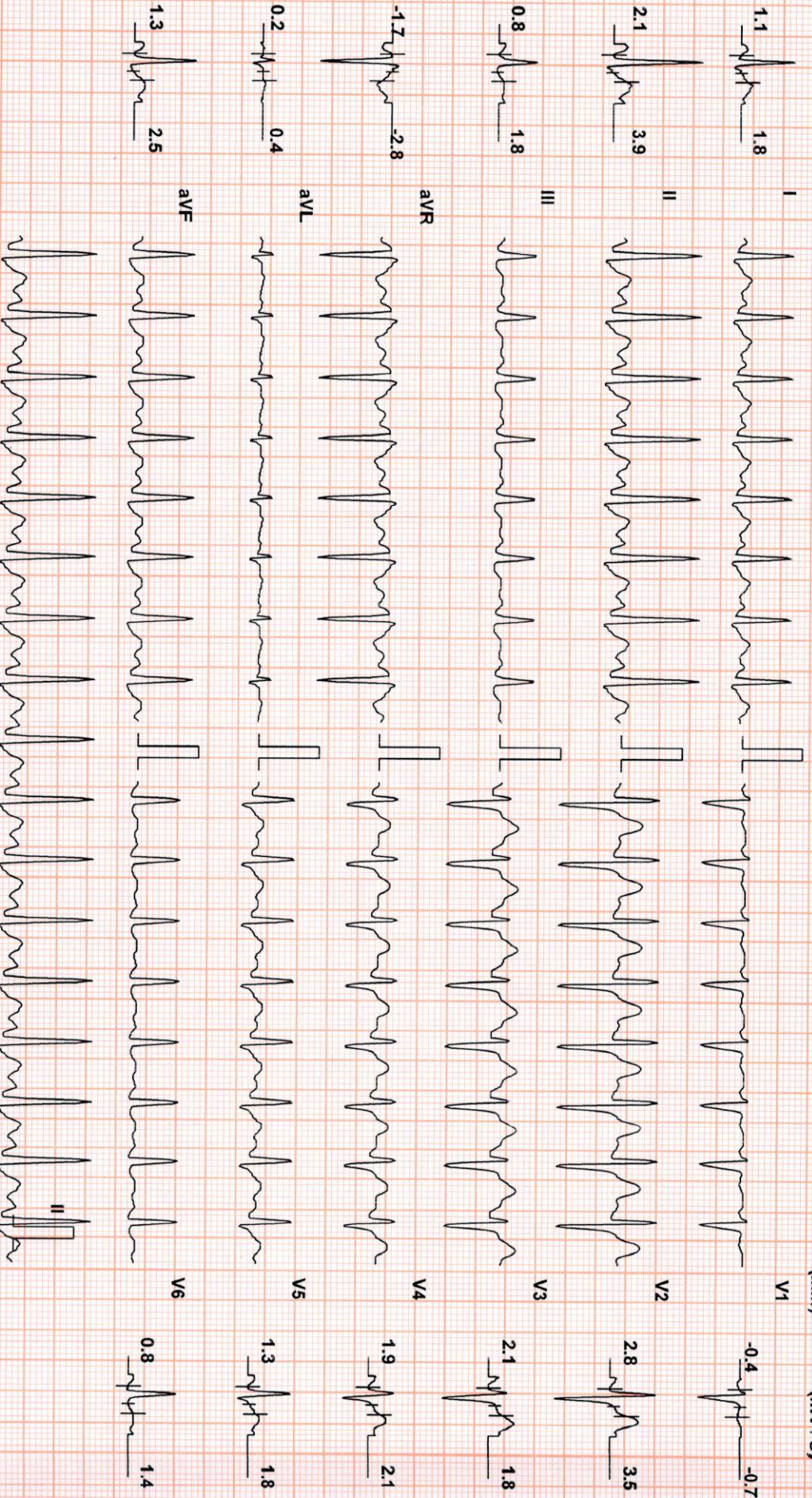

Chart Speed: 25 mm/sec
Schiller Spandan V 4.51

Filter: 35 Hz

Mains Fil: ON

Amp: 10 mm

Iso = R - 60 ms

J = R + 60 ms

Post J = J + 60 ms

Linked Median



RAJNISH VERMA (37 M)

ID: 2309404652

Date: 04-Apr-23 Exec Time : 7 m 43 s Stage Time : 1 m 43 s HR: 165 bpm

Protocol: Bruce

Stage: Peak Ex

Speed: 3.4 mph

Grade: 14 %

(THR: 164 bpm)

B.P: 122 / 78

ST Level (mm) ST Slope (mV/s)

ST Level (mm) ST Slope (mV/s)

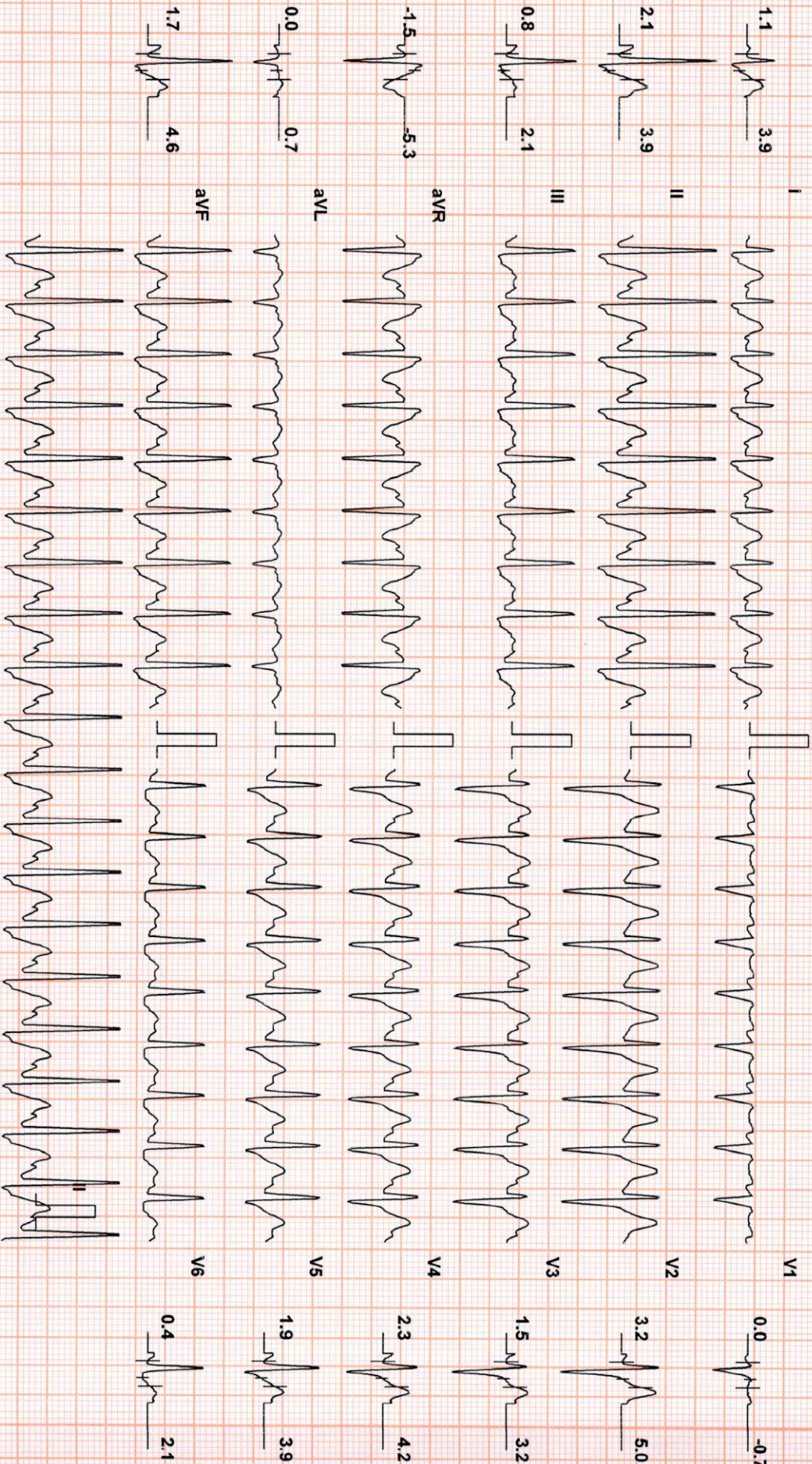

Chart Speed: 25 mm/sec
Schiller Spandan V 4.51

Filter: 35 Hz

Mains Fil: ON

Amp: 10 mm

ISO = R - 60 ms

J = R + 60 ms

Post J = J + 60 ms

Linked Median



RAJNISH VERMA (37 M)

ID: 2309404652

Date: 04-Apr-23

Exec Time : 7 m 49 s Stage Time : 0 m 54 s

HR: 137 bpm

Suburban Diagnostics Lullanagar

Test Report

Protocol: Bruce

Stage: Recovery(1)

Speed: 1 mph

Grade: 0 %

(THR: 164 bpm)

B.P: 122 / 78

ST Level (mm) ST Slope (mV/s)

ST Level (mm) ST Slope (mV/s)

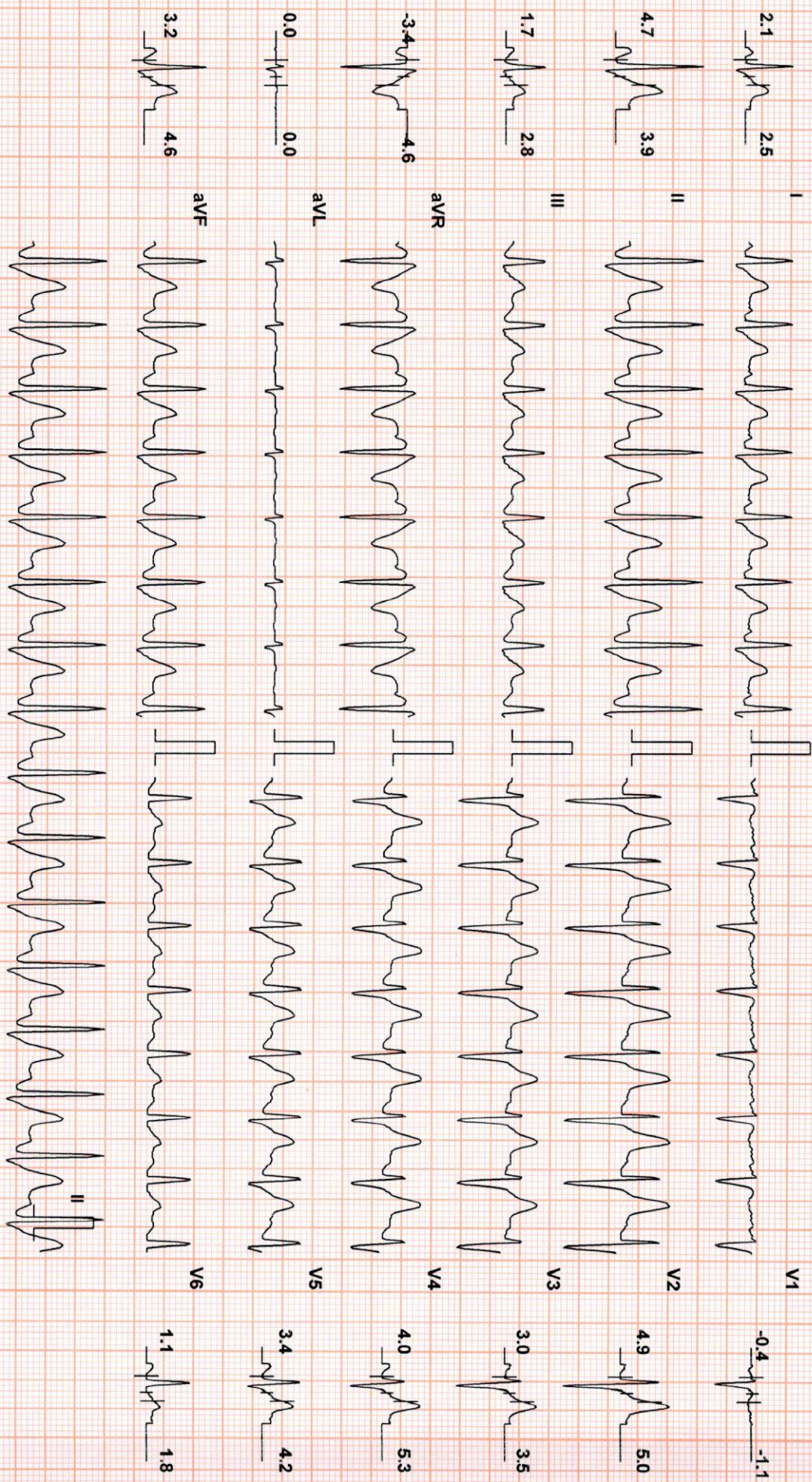

Chart Speed: 25 mm/sec
Schiller Spandon V 4.5f

Filter: 35 Hz

Mains Fil: ON

Amp: 10 mm

ISO = R - 60 ms

J = R + 60 ms

Post J = J + 60 ms

Linked Median



RAJNISH VERMA (37 M)

ID: 2309404652

Date: 04-Apr-23

Exec Time : 7 m 49 s Stage Time : 0 m 54 s HR: 120 bpm

Suburban Diagnostics Lullanagar

Test Report

Protocol: Bruce

Stage: Recovery(2)

Speed: 0 mph

Grade: 0 %

(THR: 164 bpm)

B.P: 122 / 78

ST Level (mm) ST Slope (mV/s)

ST Level (mm) ST Slope (mV/s)

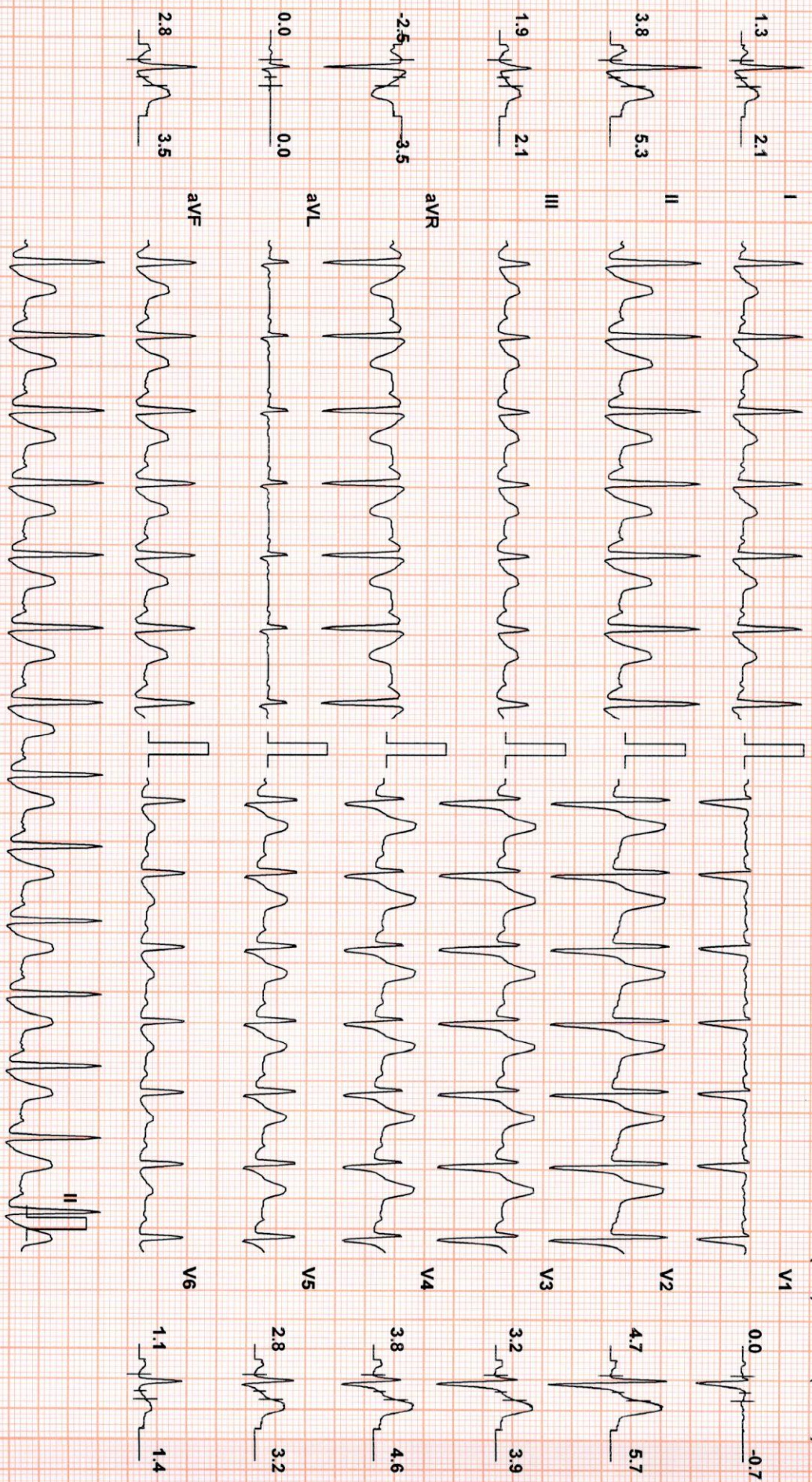

Chart Speed: 25 mm/sec
Schiller Spandan V 4.5f

Filter: 35 Hz

Mains Fil: ON

Amp: 10 mm

ISO = R - 60 ms

J = R + 60 ms

Post J = J + 60 ms

Linked Median



RAJNISH VERMA (37 M)

ID: 2309404652

Date: 04-Apr-23

Exec Time : 7 m 49 s Stage Time : 0 m 54 s

HR: 116 bpm

Suburban Diagnostics Lullanagar

Test Report

Protocol: Bruce

Stage: Recovery(3)

Speed: 0 mph

Grade: 0 %

(THR: 164 bpm)

B.P: 122 / 78

ST Level (mm) ST Slope (mV/s)

ST Level (mm) ST Slope (mV/s)

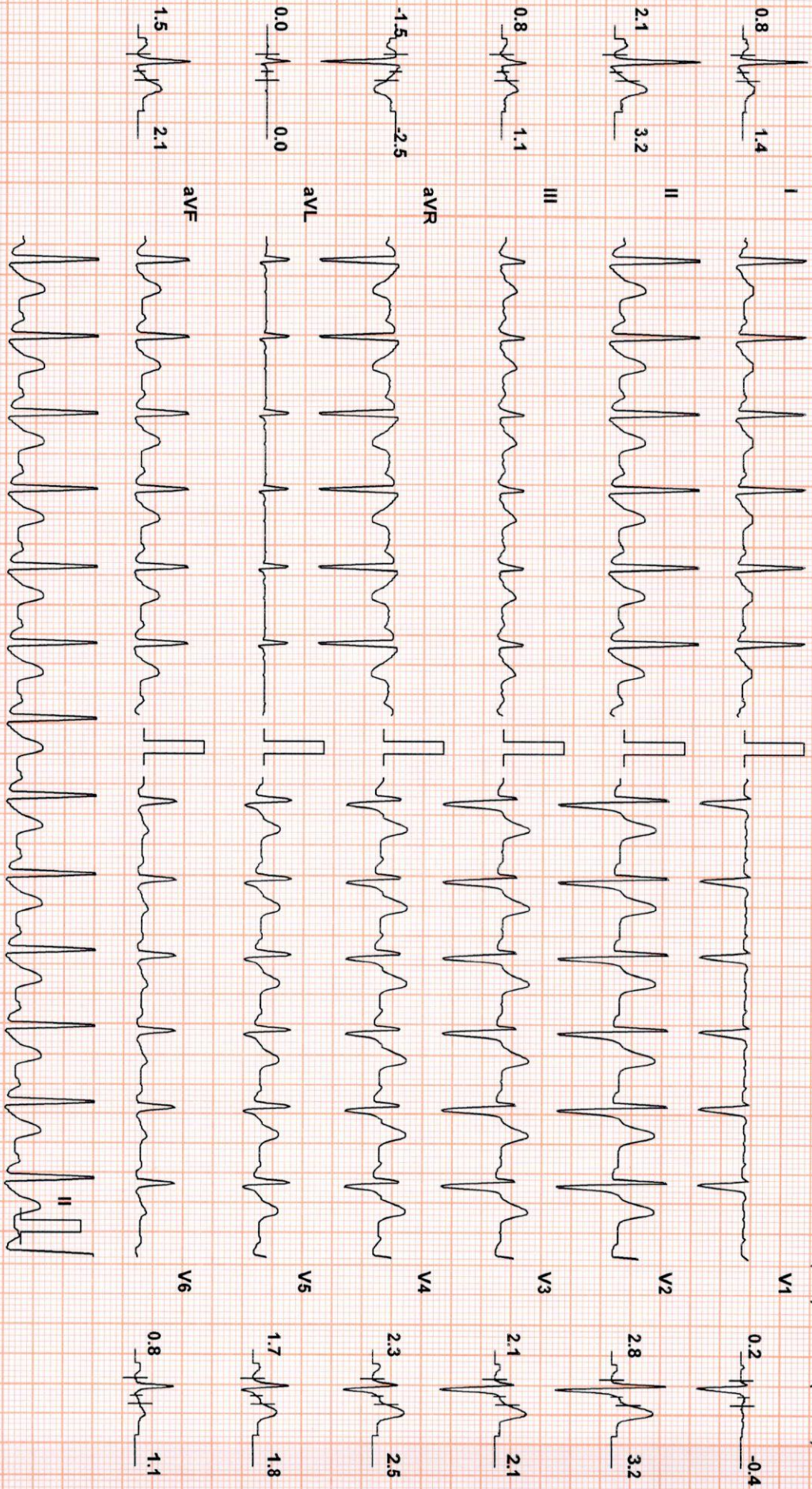

Chart Speed: 25 mm/sec

Filter: 35 Hz

Mains Fil: ON

Amp: 10 mm

Iso = R - 60 ms

J = R + 60 ms

Post J = J + 60 ms

Schiller Spandan V 4.51

Linked Median



RAJNISH VERMA (37 M)

ID: 2309404652

Date: 04-Apr-23

Exec Time : 7 m 49 s Stage Time : 0 m 54 s **HR: 112 bpm**

Suburban Diagnostics Lullanagar

Test Report

Protocol: Bruce

Stage: Recovery(4)

Speed: 0 mph

Grade: 0 %

(THR: 164 bpm)

B.P: 122 / 78

ST Level (mm) ST Slope (mv/s)

ST Level (mm) ST Slope (mv/s)

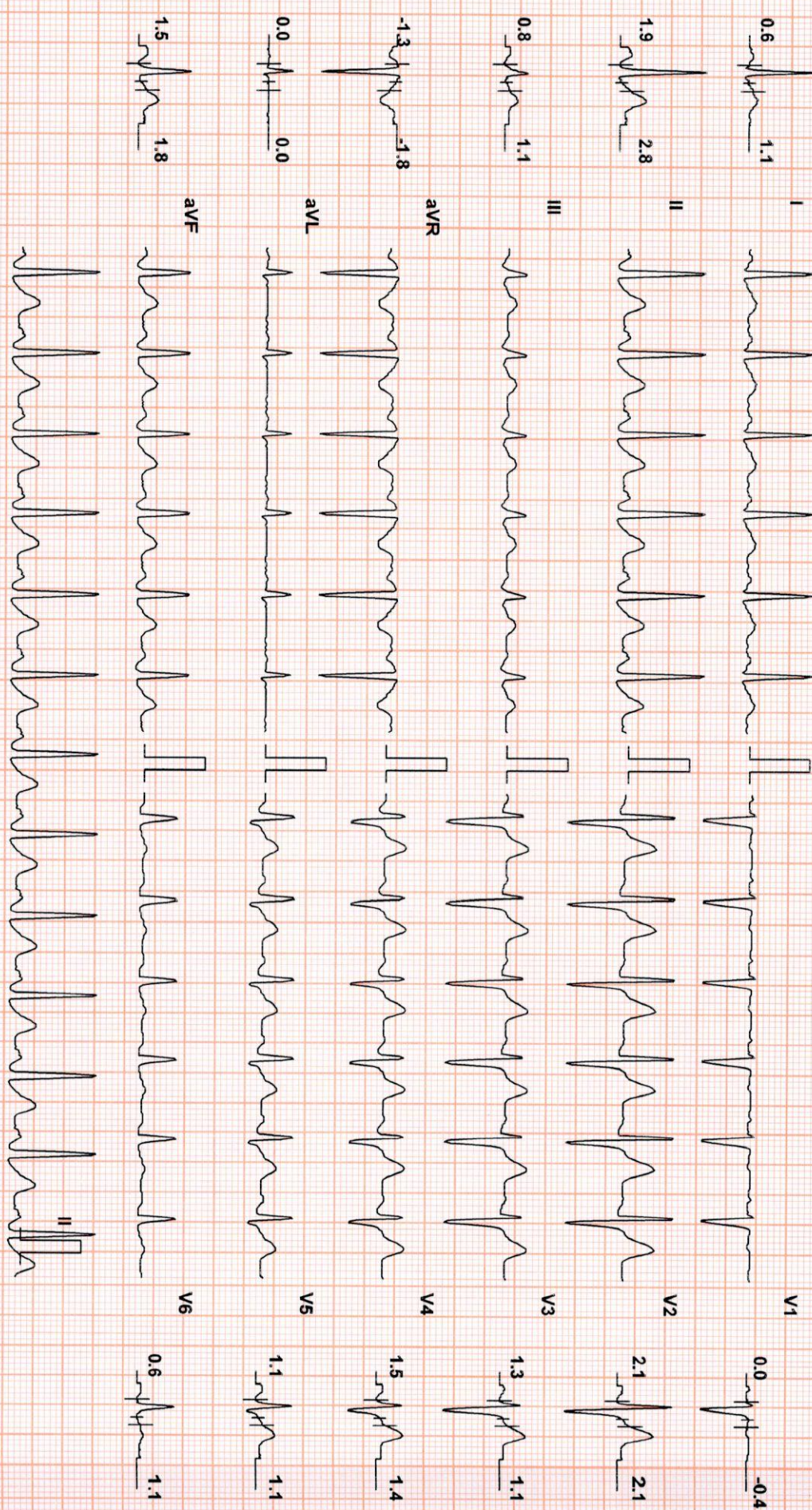

Chart Speed: 25 mm/sec
Schiller Spandan V 4.51

Filter: 35 Hz

Mains Fil: ON

Amp: 10 mm

Iso = R - 60 ms

J = R + 60 ms

Post J = J + 60 ms

Linked Median



RAJNISH VERMA (37 M)

Suburban Diagnostics Lullianagar

Test Report

ID: 2309404652

Date: 04-Apr-23

Exec Time : 7 m 49 s Stage Time : 0 m 57 s **HR: 112 bpm**

Protocol: Bruce

Stage: Recovery(5)

Speed: 0 mph

Grade: 0 %

(THR: 164 bpm)

B.P: 122 / 78

ST Level (mm) ST Slope (mV/s)

ST Level (mm) ST Slope (mV/s)

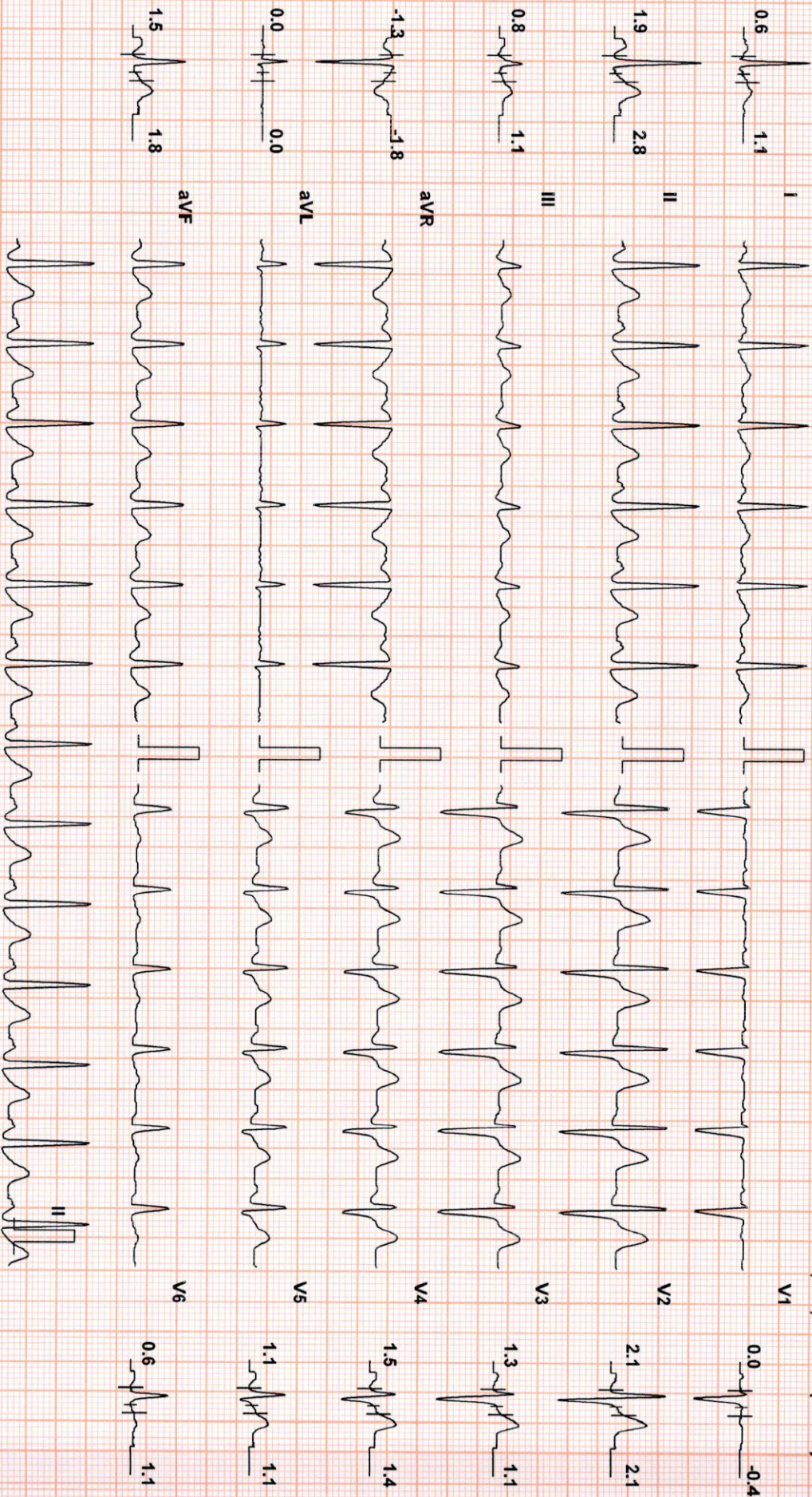

Chart Speed: 25 mm/sec
Schiller Spandan V 4.51

Filter: 35 Hz

Mains Fil: ON

Amp: 10 mm

ISO = R - 60 ms

J = R + 60 ms

Post J = J + 60 ms

Linked Median