

- COMPU. PATHOLOGY • ALLERGY TESTING
- DIGITAL WHOLE BODY X-RAYS
- DIGITAL 3D SONOGRAPHY
- DIGITAL WHOLE BODY COLOUR DOPPLER
- DIGITAL 2-D ECHO WITH COLOUR DOPPLER
- E.C.G. • LUNG FUNCTION TEST
- MAMMOGRAPHY & BONE MINERAL DENSITOMETRY

- COMPUTERISED STRESS TEST
- DENTAL
- ADVANCED DENTISTRY
- PHYSIOTHERAPY
- AUDIOMETRY & SPEECH THERAPY
- FULL BODY HEALTH CHECK-UPS
- CORPORATE HEALTH CHECKUPS



HEALTHCARE

MEDICAL CENTRE & DIAGNOSTICS

Patient's Name : MR SUDHIR KUMAR
Referred By Dr : MEDIWHEEL
Sex : MALE **Age** : 47 Years
Collected At : THAKUR VILLAGE MAIN BRANCH

Lab No. : KJC9374 *KJC9374*
Reg. Date : 28-Oct-2023 8:38 am
Report Date : 28-Oct-2023 6:51 pm
Print Date : 31-Oct-2023 12:46 pm

BIOCHEMISTRY

TEST	RESULT		NORMAL VALUES
Blood Urea Nitrogen (BUN)	12.00		5 - 20 mg/dl
CREATININE	1.06	mg/dl	0.5 - 1.3 mg/dl
Total Proteins	6.43		6.4-8.3 gm / dl
Serum Uric Acid	5.60	mg%	Male 3.5 - 7.2 mg%
Age of the Patient	47		
Albumin	4.26	g/dl	3.2 - 5.0 g / dl
eGFR	79.59	ml/min	> 60 ml/min/1.73m ²
Globulin	2.17		2.0 - 3.5 mg / dl
A/G Ratio	1.96		1.5 - 2.0

----- End of Report -----

Printed By : RUPALI

Checked By
JAY

DR. BHAVINI KAMDAR
MD (PATH) MUM

- BORIVALI CENTRE** 1ST FLR., YOGI AVENUE, YOGI NAGAR, BORIVALI (W), MUMBAI - 400092. • TEL.: 2899 6565 / 2899 1376 • MOB.: 90222 39301
- KANDIVALI CENTRE** MAHAVIR SURYADARSHAN SOC., SATYANAGAR RD., MAHAVIR NAGAR, KANDIVALI (W), MUMBAI - 67. • TEL.: 2868 0090 / 6522 6565 / 2869 7808 • MOB.: 90220 54458
- KANDIVALI CENTRE** SHOP NO. 44/49, EMP 71, EVERSHINE MILLENNIUM PARADISE, THAKUR VILLAGE, 120 FEET ROAD, KANDIVALI (E) MUMBAI - 400101. • TEL.: 2885 7171 / 89288 41541
- DAHISAR CENTRE** NILANGI APARTMENT, KANDERPADA JUNCTION, DAHISAR (W), MUMBAI - 400068. • TEL.: 2893 3427 • MOB.: 90220 58504
- GORAI CENTRE** VICTORY HEIGHTS, GORAI MAIN ROAD, OPP. SUVIDYA SCHOOL, BORIVALI (W), MUMBAI - 400092. • TEL.: 2869 6556 • MOB.: 90224 83354 / 72080 02565
- GOREGAON CENTRE** M.G. ROAD, NEAR JAIN MANDIR, GOREGAON (V), MUMBAI - 400062. • TEL.: 2873 3030 / 2873 3131 • MOB.: 93213 83806

Website : www.healthcarediag.com • E-mail : healthcare.medicals@gmail.com
"Home Visit Facility Call On 76667 66307"

- COMPU. PATHOLOGY • ALLERGY TESTING
- DIGITAL WHOLE BODY X-RAYS
- DIGITAL 3D SONOGRAPHY
- DIGITAL WHOLE BODY COLOUR DOPPLER
- DIGITAL 2-D ECHO WITH COLOUR DOPPLER
- E.C.G. • LUNG FUNCTION TEST
- MAMMOGRAPHY & BONE MINERAL DENSITOMETRY

- COMPUTERISED STRESS TEST
- DENTAL
- ADVANCED DENTISTRY
- PHYSIOTHERAPY
- AUDIOMETRY & SPEECH THERAPY
- FULL BODY HEALTH CHECK-UPS
- CORPORATE HEALTH CHECKUPS



HEALTHCARE

MEDICAL CENTRE & DIAGNOSTICS

Patient's Name : MR SUDHIR KUMAR
 Referred By Dr : MEDIWHEEL
 Sex : MALE Age : 47 Years
 Collected At : THAKUR VILLAGE MAIN BRANCH

Lab No. : KJC9374 *KJC9374*
 Reg. Date : 28-Oct-2023 8:38 am
 Report Date : 28-Oct-2023 6:59 pm
 Print Date : 31-Oct-2023 12:46 pm

BLOOD GROUP

TEST	RESULT
Blood Group	'B'
Rh Factor	Positive

----- End of Report -----

Printed By : RUPALI

Checked By
 JAY

DR. BHAVINI KAMDAR
 MD (PATH) MUM

- BORIVALI CENTRE** 1ST FLR., YOGI AVENUE, YOGI NAGAR, BORIVALI (W), MUMBAI - 400092. • TEL.: 2899 6565 / 2899 1376 • MOB.: 90222 39301
- KANDIVALI CENTRE** MAHAVIR SURYADARSHAN SOC., SATYANAGAR RD., MAHAVIR NAGAR, KANDIVALI (W), MUMBAI - 67. • TEL.: 2868 0090 / 6522 6565 / 2869 7808 • MOB.: 90220 54458
- KANDIVALI CENTRE** SHOP NO. 44/49, EMP 71, EVERSHINE MILLENNIUM PARADISE, THAKUR VILLAGE, 120 FEET ROAD, KANDIVALI (E) MUMBAI - 400101. • TE.: 2885 7171 / 89288 41541
- DAHISAR CENTRE** NILANGI APARTMENT, KANDERPADA JUNCTION, DAHISAR (W), MUMBAI - 400068. • TEL.: 2893 3427 • MOB.: 90220 58504
- GORAI CENTRE** VICTORY HEIGHTS, GORAI MAIN ROAD, OPP. SUVIDYA SCHOOL, BORIVALI (W), MUMBAI - 400092. • TEL.: 2869 6556 • MOB.: 90224 83354 / 72080 02565
- GOREGAON CENTRE** M.G. ROAD, NEAR JAIN MANDIR, GOREGAON (V), MUMBAI - 400062. • Tel.: 2873 3030 / 2873 3131 • MOB.: 93213 83806

Website : www.healthcarediag.com • E-mail : healthcare.medicals@gmail.com
 "Home Visit Facility Call On 76667 66307"

- COMPU. PATHOLOGY • ALLERGY TESTING
- DIGITAL WHOLE BODY X-RAYS
- DIGITAL 3D SONOGRAPHY
- DIGITAL WHOLE BODY COLOUR DOPPLER
- DIGITAL 2-D ECHO WITH COLOUR DOPPLER
- E.C.G. • LUNG FUNCTION TEST
- MAMMOGRAPHY & BONE MINERAL DENSITOMETRY

- COMPUTERISED STRESS TEST
- DENTAL
- ADVANCED DENTISTRY
- PHYSIOTHERAPY
- AUDIOMETRY & SPEECH THERAPY
- FULL BODY HEALTH CHECK-UPS
- CORPORATE HEALTH CHECKUPS



HEALTHCARE

MEDICAL CENTRE & DIAGNOSTICS

Patient's Name : MR SUDHIR KUMAR
Referred By Dr : MEDIWHEEL
Sex : MALE **Age :** 47 Years
Collected At : THAKUR VILLAGE MAIN BRANCH

Lab No. : KJC9374 *KJC9374*
Reg. Date : 28-Oct-2023 8:38 am
Report Date : 28-Oct-2023 4:22 pm
Print Date : 31-Oct-2023 12:46 pm

BLOOD SUGAR REPORT

TEST	RESULT	UNITS	NORMAL VALUES
BLOOD SUGAR FASTING	84.8	mg/dL	Normal: 70-110 mg/dL Impaired Fasting Glucose(IFG): 110 -125 Diabetes mellitus: >= 126 (on more than one occasion)
BLOOD SUGAR (Post prandial)	78.6	mg/dl	Normal: 70-140 mg/dL Impaired Tolerance: 140-199 Diabetes mellitus: >= 200 (on more than one occasion)

Method: GOD - POD Enzymatic on Erba EM 200 Random access analyser

Comment:

Blood suagr values are known to be affected by several factors like food, stress and medication. So all discrepant results should be confirmed with repeat sample collection.

----- End of Report -----

Printed By : RUPALI

Checked By
JAY

DR. BHAVINI KAMDAR
MD (PATH) MUM

- BORIVALI CENTRE** 1ST FLR., YOGI AVENUE, YOGI NAGAR, BORIVALI (W), MUMBAI - 400092. • TEL.: 2899 6565 / 2899 1376 • MOB.: 90222 39301
- KANDIVALI CENTRE** MAHAVIR SURYADARSHAN SOC., SATYANAGAR RD., MAHAVIR NAGAR, KANDIVALI (W), MUMBAI - 67. • TEL.: 2868 0090 / 6522 6565 / 2869 7808 • MOB.: 90220 54458
- KANDIVALI CENTRE** SHOP NO. 44/49, EMP 71, EVERSHINE MILLENNIUM PARADISE, THAKUR VILLAGE, 120 FEET ROAD, KANDIVALI (E) MUMBAI - 400101. • TE.: 2885 7171 / 89288 41541
- DAHISAR CENTRE** NILANGI APARTMENT, KANDERPADA JUNCTION, DAHISAR (W), MUMBAI - 400068. • TEL.: 2893 3427 • MOB.: 90220 58504
- GORAI CENTRE** VICTORY HEIGHTS, GORAI MAIN ROAD, OPP. SUVIDYA SCHOOL, BORIVALI (W), MUMBAI - 400092. • TEL.: 2869 6556 • MOB.: 90224 83354 / 72080 02565
- GOREGAON CENTRE** M.G. ROAD, NEAR JAIN MANDIR, GOREGAON (V), MUMBAI - 400062. • Tel.: 2873 3030 / 2873 3131 • MOB.: 93213 83806

Website : www.healthcarediag.com • E-mail : healthcare.medicals@gmail.com

"Home Visit Facility Call On 76667 66307"

- COMPU. PATHOLOGY • ALLERGY TESTING
- DIGITAL WHOLE BODY X-RAYS
- DIGITAL 3D SONOGRAPHY
- DIGITAL WHOLE BODY COLOUR DOPPLER
- DIGITAL 2-D ECHO WITH COLOUR DOPPLER
- E.C.G. • LUNG FUNCTION TEST
- MAMMOGRAPHY & BONE MINERAL DENSITOMETRY

- COMPUTERISED STRESS TEST
- DENTAL
- ADVANCED DENTISTRY
- PHYSIOTHERAPY
- AUDIOMETRY & SPEECH THERAPY
- FULL BODY HEALTH CHECK-UPS
- CORPORATE HEALTH CHECKUPS



HEALTHCARE

MEDICAL CENTRE & DIAGNOSTICS

Patient's Name : MR SUDHIR KUMAR
Referred By Dr : MEDIWHEEL
Sex : MALE **Age :** 47 Years
Collected At : THAKUR VILLAGE MAIN BRANCH

Lab No. : KJC9374 *KJC9374*
Reg. Date : 28-Oct-2023 8:38 am
Report Date : 28-Oct-2023 5:08 pm
Print Date : 31-Oct-2023 12:46 pm

COMPLETE BLOOD COUNT

TEST	RESULT	UNITS	NORMAL VALUES
Haemoglobin	13.4	gm %	Male : 13 - 17.0 gm%
Erythrocytes (Total RBCs)	4.39	mill. / cmm	Male : 4.2 - 5.8mill. / cmm
PCV	42.1	%	Male : 37 - 51 %
MCV	95.90	fl	80- 96 fl
MCH	30.50	pg	27 - 32 pg
MCHC	31.80	gm%	32 - 37 gm%
RDW	13.9	%	12 - 14.5

TOTAL WBC COUNT

TOTAL WBC COUNT	4680	/ cumm	4,000 - 11,000
-----------------	------	--------	----------------

DIFFERENTIAL COUNT

Neutrophils	60	%	40 - 75
Lymphocytes	35	%	20 - 40
Eosinophils	03	%	0 - 6
Monocytes	02	%	2 - 8
Platelet count	135000	Lacs/cmm	150000-450000

PERIPHERAL SMEAR

RBC Morphology	Normocytic Normochromic
WBC Morphology	Normal
Platelets Morphology	Megaplatelets Seen

Printed By : RUPALI

Checked By
JAY

DR. BHAVINI KAMDAR
MD (PATH) MUM

- BORIVALI CENTRE** 1ST FLR., YOGI AVENUE, YOGI NAGAR, BORIVALI (W), MUMBAI - 400092. • TEL.: 2899 6565 / 2899 1376 • MOB.: 90222 39301
- KANDIVALI CENTRE** MAHAVIR SURYADARSHAN SOC., SATYANAGAR RD., MAHAVIR NAGAR, KANDIVALI (W), MUMBAI - 67. • TEL.: 2868 0090 / 6522 6565 / 2169 7808 • MOB.: 90220 54458
- KANDIVALI CENTRE** SHOP NO. 44/49, EMP 71, EVERSHINE MILLENNIUM PARADISE, THAKUR VILLAGE, 120 FEET ROAD, KANDIVALI (E) MUMBAI - 400101. • TE.: 2885 7171 / 89288 41541
- DAHISAR CENTRE** NILANGI APARTMENT, KANDERPADA JUNCTION, DAHISAR (W), MUMBAI - 400068. • TEL.: 2893 3427 • MOB.: 90220 58504
- GORAI CENTRE** VICTORY HEIGHTS, GORAI MAIN ROAD, OPP. SUVIDYA SCHOOL, BORIVALI (W), MUMBAI - 400092. • TEL.: 2869 6556 • MOB.: 90224 83354 / 72080 02565
- GOREGAON CENTRE** M.G. ROAD, NEAR JAIN MANDIR, GOREGAON (W), MUMBAI - 400062. • Tel.: 2873 3030 / 2873 3131 • MOB.: 93213 83806

Website : www.healthcarediag.com • E-mail : healthcare.medicals@gmail.com

"Home Visit Facility Call On 76667 66307"

• COMPU. PATHOLOGY • ALLERGY TESTING
• DIGITAL WHOLE BODY X-RAYS
• DIGITAL 3D SONOGRAPHY
• DIGITAL WHOLE BODY COLOUR DOPPLER
• DIGITAL 2-D ECHO WITH COLOUR DOPPLER
• E.C.G. • LUNG FUNCTION TEST
• MAMMOGRAPHY & BONE MINERAL DENSITOMETRY

• COMPUTERISED STRESS TEST
• DENTAL
• ADVANCED DENTISTRY
• PHYSIOTHERAPY
• AUDIOMETRY & SPEECH THERAPY
• FULL BODY HEALTH CHECK-UPS
• CORPORATE HEALTH CHECKUPS



HEALTHCARE

MEDICAL CENTRE & DIAGNOSTICS

Patient's Name : MR SUDHIR KUMAR
Referred By Dr : MEDIWHEEL
Sex : MALE Age : 47 Years
Collected At : THAKUR VILLAGE MAIN BRANCH

Lab No. : KJC9374 *KJC9374*
Reg. Date : 28-Oct-2023 8:38 am
Report Date : 28-Oct-2023 5:08 pm
Print Date : 31-Oct-2023 12:46 pm

ESR (westergren's method) 15 mm/hr Male: 0 - 10 mm
Female: 0 - 20 mm

----- End of Report -----

Printed By : RUPALI

Checked By
JAY

DR. BHAVINI KAMDAR
MD (PATH) MUM

BORIVALI CENTRE 1ST FLR., YOGI AVENUE, YOGI NAGAR, BORIVALI (W), MUMBAI - 400092. • TEL.: 2899 6565 / 2899 1376 • MOB.: 90222 39301
KANDIVALI CENTRE MAHAVIR SURYADARSHAN SOC., SATYANAGAR RD., MAHAVIR NAGAR, KANDIVALI (W), MUMBAI - 67. • TEL.: 2868 0090 / 6522 6565 / 2869 7808 • MOB.: 90220 54458
KANDIVALI CENTRE SHOP NO. 44/49, EMP 71, EVERSHINE MILLENNIUM PARADISE, THAKUR VILLAGE, 120 FEET ROAD, KANDIVALI (E) MUMBAI - 400101. • TE.: 2885 7171 / 89288 41541
DAHISAR CENTRE NILANGI APARTMENT, KANDERPADA JUNCTION, DAHISAR (W), MUMBAI - 400068. • TEL.: 2893 3427 • MOB.: 90220 58504
GORAI CENTRE VICTORY HEIGHTS, GORAI MAIN ROAD, OPP. SUVIDYA SCHOOL, BORIVALI (W), MUMBAI - 400092. • TEL.: 2869 6556 • MOB.: 90224 83354 / 72080 02565
GOREGAON CENTRE M.G. ROAD, NEAR JAIN MANDIR, GOREGAON (V), MUMBAI - 400062. • Tel.: 2873 3030 / 2873 3131 • MOB.: 93213 83806

Website : www.healthcarediag.com • E-mail : healthcare.medicals@gmail.com
"Home Visit Facility Call On 76667 66307"

- COMPU. PATHOLOGY • ALLERGY TESTING
- DIGITAL WHOLE BODY X-RAYS
- DIGITAL 3D SONOGRAPHY
- DIGITAL WHOLE BODY COLOUR DOPPLER
- DIGITAL 2-D ECHO WITH COLOUR DOPPLER
- E.C.G. • LUNG FUNCTION TEST
- MAMMOGRAPHY & BONE MINERAL DENSITOMETRY

- COMPUTERISED STRESS TEST
- DENTAL
- ADVANCED DENTISTRY
- PHYSIOTHERAPY
- AUDIOMETRY & SPEECH THERAPY
- FULL BODY HEALTH CHECK-UPS
- CORPORATE HEALTH CHECKUPS



HEALTHCARE

MEDICAL CENTRE & DIAGNOSTICS

Patient's Name : MR SUDHIR KUMAR
Referred By Dr : MEDIWHEEL
Sex : MALE Age : 47 Years
Collected At : THAKUR VILLAGE MAIN BRANCH

Lab No. : KJC9374 *KJC9374*
Reg. Date : 28-Oct-2023 8:38 am
Report Date : 28-Oct-2023 4:22 pm
Print Date : 31-Oct-2023 12:46 pm

LIPID PROFILE

TEST	RESULT	UNITS	NORMAL VALUES
SR. CHOLESTEROL	190	mg / dl	Desirable: < 200 mg/dl Borderline High: 200-239 mg/dl High: >= 240 mg/dl
SR. TRIGLYCERIDES	200	mg / dl	Normal: < 150 mg/dl Borderline High: 150-199 mg/dl High: 200-499 mg/dl Very High: >= 500 mg/dl
HDL CHOLESTEROL	48.6	mg / dl	35.3 - 79.5 mg / dl
VLDL	40.00	mg / dl	6 - 38 mg / dl
LDL CHOLESTEROL	101.40	mg / dl	Optimal: < 100 mg/dl Near Optimal: 100-129 mg/dl Borderline high: 130-159 mg/dl High: 160-189 mg/dl Very High: >= 190 mg/dl

Printed By : RUPALI

Checked By
JAY

DR. BHAVINI KAMDAR
MD (PATH) MUM

- BORIVALI CENTRE** 1ST FLR., YOGI AVENUE, YOGI NAGAR, BORIVALI (W), MUMBAI - 400092. • TEL.: 2899 6565 / 2899 1376 • MOB.: 90222 39301
- KANDIVALI CENTRE** MAHAVIR SURYADARSHAN SOC., SATYANAGAR RD., MAHAVIR NAGAR, KANDIVALI (W), MUMBAI - 67. • TEL.: 2868 0090 / 6522 6565 / 2169 7808 • MOB.: 90220 54458
- KANDIVALI CENTRE** SHOP NO. 44/49, EMP 71, EVERSHINE MILLENNIUM PARADISE, THAKUR VILLAGE, 120 FEET ROAD, KANDIVALI (E) MUMBAI - 400101. • TE.: 2885 7171 / 89288 41541
- DAHISAR CENTRE** NILANGI APARTMENT, KANDERPADA JUNCTION, DAHISAR (W), MUMBAI - 400068. • TEL.: 2893 3427 • MOB.: 90220 58504
- GORAI CENTRE** VICTORY HEIGHTS, GORAI MAIN ROAD, OPP. SUVIDYA SCHOOL, BORIVALI (W), MUMBAI - 400092. • TEL.: 2869 6556 • MOB.: 90224 83354 / 72080 02565
- GOREGAON CENTRE** M.G. ROAD, NEAR JAIN MANDIR, GOREGAON (V), MUMBAI - 400062. • Tel.: 2873 3030 / 2873 3131 • MOB.: 93213 83806

Website : www.healthcarediag.com • E-mail : healthcare.medicals@gmail.com

"Home Visit Facility Call On 76667 66307"

- COMPU. PATHOLOGY • ALLERGY TESTING
- DIGITAL WHOLE BODY X-RAYS
- DIGITAL 3D SONOGRAPHY
- DIGITAL WHOLE BODY COLOUR DOPPLER
- DIGITAL 2-D ECHO WITH COLOUR DOPPLER
- E.C.G. • LUNG FUNCTION TEST
- MAMMOGRAPHY & BONE MINERAL DENSITOMETRY

- COMPUTERISED STRESS TEST
- DENTAL
- ADVANCED DENTISTRY
- PHYSIOTHERAPY
- AUDIOMETRY & SPEECH THERAPY
- FULL BODY HEALTH CHECK-UPS
- CORPORATE HEALTH CHECKUPS



HEALTHCARE

MEDICAL CENTRE & DIAGNOSTICS

Patient's Name : MR SUDHIR KUMAR
Referred By Dr : MEDIWHEEL
Sex : MALE **Age** : 47 Years
Collected At : THAKUR VILLAGE MAIN BRANCH

Lab No. : KJC9374 *KJC9374*
Reg. Date : 28-Oct-2023 8:38 am
Report Date : 28-Oct-2023 4:22 pm
Print Date : 31-Oct-2023 12:46 pm

CHOLESTEROL / HDL 3.91 < 5

LDL / HDL 2.09 < 3.5

NOTE: Reference Interval as per National Cholesterol Education Program (NCEP) Adult Treatment Panel III Report.

Lower HDL values are associated with increased risk of atherosclerosis. Cholesterol/HDL

Ratio below 5.1 is statistically associated with decreased incidence of heart disease.

----- End of Report -----

Printed By : RUPALI

Checked By
JAY

DR. BHAVINI KAMDAR
MD (PATH) MUM

- BORIVALI CENTRE** 1ST FLR., YOGI AVENUE, YOGI NAGAR, BORIVALI (W), MUMBAI - 400092. • TEL.: 2899 6565 / 2899 1376 • MOB.: 90222 39301
- KANDIVALI CENTRE** MAHAVIR SURYADARSHAN SOC., SATYANAGAR RD., MAHAVIR NAGAR, KANDIVALI (W), MUMBAI - 67. • TEL.: 2868 0090 / 6522 6565 / 2869 7808 • MOB.: 90220 54458
- KANDIVALI CENTRE** SHOP NO. 44/49, EMP 71, EVERSHINE MILLENNIUM PARADISE, THAKUR VILLAGE, 120 FEET ROAD, KANDIVALI (E) MUMBAI - 400101. • TEL.: 2885 7171 / 89288 41541
- DAHISAR CENTRE** NILANGI APARTMENT, KANDERPADA JUNCTION, DAHISAR (W), MUMBAI - 400068. • TEL.: 2893 3427 • MOB.: 90220 58504
- GORAI CENTRE** VICTORY HEIGHTS, GORAI MAIN ROAD, OPP. SUVIDYA SCHOOL, BORIVALI (W), MUMBAI - 400092. • TEL.: 2869 6556 • MOB.: 90224 83354 / 72080 02565
- GOREGAON CENTRE** M.G. ROAD, NEAR JAIN MANDIR, GOREGAON (V), MUMBAI - 400062. • TEL.: 2873 3030 / 2873 3131 • MOB.: 93213 83806

Website : www.healthcarediag.com • E-mail : healthcare.medicals@gmail.com

"Home Visit Facility Call On 76667 66307"

- COMPU. PATHOLOGY • ALLERGY TESTING
- DIGITAL WHOLE BODY X-RAYS
- DIGITAL 3D SONOGRAPHY
- DIGITAL WHOLE BODY COLOUR DOPPLER
- DIGITAL 2-D ECHO WITH COLOUR DOPPLER
- E.C.G. • LUNG FUNCTION TEST
- MAMMOGRAPHY & BONE MINERAL DENSITOMETRY

- COMPUTERISED STRESS TEST
- DENTAL
- ADVANCED DENTISTRY
- PHYSIOTHERAPY
- AUDIOLOGY & SPEECH THERAPY
- FULL BODY HEALTH CHECK-UPS
- CORPORATE HEALTH CHECKUPS



Patient's Name : MR SUDHIR KUMAR
Referred By Dr : MEDIWHEEL
Sex : MALE **Age** : 47 Years
Collected At : THAKUR VILLAGE MAIN BRANCH

Lab No. : KJC9374 *KJC9374*
Reg. Date : 28-Oct-2023 8:38 am
Report Date : 28-Oct-2023 4:21 pm
Print Date : 31-Oct-2023 12:46 pm

LIVER FUNCTION TEST

TEST	RESULT	UNITS	NORMAL VALUES
Bilirubin Total	1	mg / dl	0 - 1.0 mg / dl
Bilirubin Direct	0.3	mg / dl	0 - 0.4 mg / dl
Bilirubin Indirect	0.70	mg/dl	UPTO 0.8 mg / dl
S.G.P.T.	35.30	U / L	Up to 45 U / L
S.G.O.T.	27.30	U / L	Up to 46 U / L
Alkaline Phosphatase	106.00	U/l	1 - 12 Years: 54 - 369 U/l 20 - 59 Years: 53 - 128 U/l > 60 Years: 56 - 119 U/l
Total Proteins	6.43	gm / dl	6.4 - 8.3 gm / dl
Albumin	4.26	gm / dl	3.5 - 5.2 gm / dl
Globulin	2.17	mg/dl	2 - 3.5 mg / dl
A / G Ratio	1.96		1.0- 2.3
GGT	35	IU/L	55IU/L

----- End of Report -----

Printed By : RUPALI

Checked By
JAY

DR. BHAVINI KAMDAR
MD (PATH) MUM

- BORIVALI CENTRE** 1ST FLR., YOGI AVENUE, YOGI NAGAR, BORIVALI (W), MUMBAI - 400092. • TEL.: 2899 6565 / 2899 1376 • MOB.: 90222 39301
- KANDIVALI CENTRE** MAHAVIR SURYADARSHAN SOC., SATYANAGAR RD., MAHAVIR NAGAR, KANDIVALI (W), MUMBAI - 67. • TEL.: 2868 0090 / 6522 6565 / 2869 7808 • MOB.: 90220 54458
- KANDIVALI CENTRE** SHOP NO. 44/49, EMP 71, EVERSHINE MILLENNIUM PARADISE, THAKUR VILLAGE, 120 FEET ROAD, KANDIVALI (E) MUMBAI - 400101. • TE.: 2885 7171 / 89288 41541
- DAHISAR CENTRE** NILANGI APARTMENT, KANDERPADA JUNCTION, DAHISAR (W), MUMBAI - 400068. • TEL.: 2893 3427 • MOB.: 90220 58504
- GORAI CENTRE** VICTORY HEIGHTS, GORAI MAIN ROAD, OPP. SUVIDYA SCHOOL, BORIVALI (W), MUMBAI - 400092. • TEL.: 2869 6556 • MOB.: 90224 83354 / 72080 02565
- GOREGAON CENTRE** M.G. ROAD, NEAR JAIN MANDIR, GOREGAON (V), MUMBAI - 400062. • Tel.: 2873 3030 / 2873 3131 • MOB.: 93213 83806

Website : www.healthcarediag.com • E-mail : healthcare.medicals@gmail.com
"Home Visit Facility Call On 76667 66307"

- COMPU. PATHOLOGY • ALLERGY TESTING
- DIGITAL WHOLE BODY X-RAYS
- DIGITAL 3D SONOGRAPHY
- DIGITAL WHOLE BODY COLOUR DOPPLER
- DIGITAL 2-D ECHO WITH COLOUR DOPPLER
- E.C.G. • LUNG FUNCTION TEST
- MAMMOGRAPHY & BONE MINERAL DENSITOMETRY

- COMPUTERISED STRESS TEST
- DENTAL
- ADVANCED DENTISTRY
- PHYSIOTHERAPY
- AUDIOMETRY & SPEECH THERAPY
- FULL BODY HEALTH CHECK-UPS
- CORPORATE HEALTH CHECKUPS



HEALTHCARE

MEDICAL CENTRE & DIAGNOSTICS

Patient's Name : MR SUDHIR KUMAR
Referred By Dr : MEDIWHEEL
Sex : MALE **Age** : 47 Years
Collected At : THAKUR VILLAGE MAIN BRANCH

Lab No. : KJC9374 *KJC9374*
Reg. Date : 28-Oct-2023 8:38 am
Report Date : 28-Oct-2023 6:51 pm
Print Date : 31-Oct-2023 12:46 pm

PSA

TEST	RESULT	UNITS	NORMAL VALUES
Prostate Specific Antigen	0.487	ng/ml	< = 4.03 ng/ml
Method	CLIA		

Interpretation :

PSA exists in serum mainly in two forms, complexed to alpha-1 -anti-chymotrypsin and unbound (free PSA). Increases in prostatic glandular size and tissue damage caused by benign prostatic hypertrophy, prostatitis, or prostate cancer may increase circulating PSA levels. Transient increase in PSA can also be seen following per rectal digital or sonological examinations.

----- End of Report -----

Printed By : RUPALI

Checked By
JAY

DR. BHAVINI KAMDAR
MD (PATH) MUM

- BORIVALI CENTRE** 1ST FLR., YOGI AVENUE, YOGI NAGAR, BORIVALI (W), MUMBAI - 400092. • TEL.: 2899 6565 / 2899 1376 • MOB.: 90222 39301
- KANDIVALI CENTRE** MAHAVIR SURYADARSHAN SOC., SATYANAGAR RD., MAHAVIR NAGAR, KANDIVALI (W), MUMBAI - 67. • TEL.: 2868 0090 / 6522 6565 / 2869 7808 • MOB.: 90220 54458
- KANDIVALI CENTRE** SHOP NO. 44/49, EMP 71, EVERSHINE MILLENNIUM PARADISE, THAKUR VILLAGE, 120 FEET ROAD, KANDIVALI (E) MUMBAI - 400101. • TEL.: 2885 7171 / 89288 41541
- DAHISAR CENTRE** NILANGI APARTMENT, KANDERPADA JUNCTION, DAHISAR (W), MUMBAI - 400068. • TEL.: 2893 3427 • MOB.: 90220 58504
- GORAI CENTRE** VICTORY HEIGHTS, GORAI MAIN ROAD, OPP. SUVIDYA SCHOOL, BORIVALI (W), MUMBAI - 400092. • TEL.: 2869 6556 • MOB.: 90224 83354 / 72080 02565
- GOREGAON CENTRE** M.G. ROAD, NEAR JAIN MANDIR, GOREGAON (V), MUMBAI - 400062. • TEL.: 2873 3030 / 2873 3131 • MOB.: 93213 83806

Website : www.healthcarediag.com • E-mail : healthcare.medicals@gmail.com

"Home Visit Facility Call On 76667 66307"

• COMPU. PATHOLOGY • ALLERGY TESTING
 • DIGITAL WHOLE BODY X-RAYS
 • DIGITAL 3D SONOGRAPHY
 • DIGITAL WHOLE BODY COLOUR DOPPLER
 • DIGITAL 2-D ECHO WITH COLOUR DOPPLER
 • E.C.G. • LUNG FUNCTION TEST
 • MAMMOGRAPHY & BONE MINERAL DENSITOMETRY

• COMPUTERISED STRESS TEST
 • DENTAL
 • ADVANCED DENTISTRY
 • PHYSIOTHERAPY
 • AUDIOLOGY & SPEECH THERAPY
 • FULL BODY HEALTH CHECK-UPS
 • CORPORATE HEALTH CHECKUPS



HEALTHCARE

MEDICAL CENTRE & DIAGNOSTICS

Patient's Name : MR SUDHIR KUMAR
Referred By Dr : MEDIWHEEL
Sex : MALE **Age** : 47 Years
Collected At : THAKUR VILLAGE MAIN BRANCH

Lab No. : KJC9374 *KJC9374*
Reg. Date : 28-Oct-2023 8:38 am
Report Date : 28-Oct-2023 6:51 pm
Print Date : 31-Oct-2023 12:46 pm

T3 T4 TSH

TEST	RESULT	UNITS	NORMAL VALUES
T3 [Tri - iodothyronine]	147.538	ng/dl	91.14 - 237.61 ng/dl
T4 [Thyroxine]	5.916	ug/dl	4.71 - 13.20 ug/dl
TSH [Thyroid Stimulating Hormone]	2.043	uIU/mL	0.3 - 4.3 uIU/mL

METHOD: CLIA

Interpretation :

1. TSH results between 4.5 to 15 show considerable physiologic & seasonal variation, suggest clinical correlation or repeat testing with fresh sample.
2. TSH values may be transiently altered because of non thyroidal illness like severe infections, liver disease, renal and heart failure , severe burns , trauma and surgery etc.
3. Drugs that decrease TSH values e.g:L dropa, Glucocorticoid Drugs that increase TSH values e.g Iodine,Lithium,Amiodarone.
- 4.Total T3 & T4 Values may also be altered in other conditions due to changes in serum proteins or binding sites Pregnancy. Drugs (Androgens,Estrogens. O C Pills,Phenytoin). Nephrosis etc. In such cases Free T3 and Free T4 give corrected values.

----- End of Report -----

Printed By : RUPALI

Checked By
 JAY

DR. BHAVINI KAMDAR
 MD (PATH) MUM

BORIVALI CENTRE 1ST FLR., YOGI AVENUE, YOGI NAGAR, BORIVALI (W), MUMBAI - 400092. • TEL.: 2899 6565 / 2899 1376 • MOB.: 90222 39301
KANDIVALI CENTRE MAHAVIR SURYADARSHAN SOC., SATYANAGAR RD., MAHAVIR NAGAR, KANDIVALI (W), MUMBAI - 67. • TEL.: 2868 0090 / 6522 6565 / 2869 7808 • MOB.: 90220 54458
KANDIVALI CENTRE SHOP NO. 44/49, EMP 71, EVERSHINE MILLENNIUM PARADISE, THAKUR VILLAGE, 120 FEET ROAD, KANDIVALI (E) MUMBAI - 400101. • TE.: 2885 7171 / 89288 41541
DAHISAR CENTRE NILANGI APARTMENT, KANDERPADA JUNCTION, DAHISAR (W), MUMBAI - 400068. • TEL.: 2893 3427 • MOB.: 90220 58504
GORAI CENTRE VICTORY HEIGHTS, GORAI MAIN ROAD, OPP. SUVIDYA SCHOOL, BORIVALI (W), MUMBAI - 400092. • TEL.: 2869 6556 • MOB.: 90224 83354 / 72080 02565
GOREGAON CENTRE M.G. ROAD, NEAR JAIN MANDIR, GOREGAON (W), MUMBAI - 400062. • Tel.: 2873 3030 / 2873 3131 • MOB.: 93213 83806

Website : www.healthcarediag.com • E-mail : healthcare.medicals@gmail.com
 "Home Visit Facility Call On 76667 66307"

• COMPU. PATHOLOGY • ALLERGY TESTING
• DIGITAL WHOLE BODY X-RAYS
• DIGITAL 3D SONOGRAPHY
• DIGITAL WHOLE BODY COLOUR DOPPLER
• DIGITAL 2-D ECHO WITH COLOUR DOPPLER
• E.C.G. • LUNG FUNCTION TEST
• MAMMOGRAPHY & BONE MINERAL DENSITOMETRY

• COMPUTERISED STRESS TEST
• DENTAL
• ADVANCED DENTISTRY
• PHYSIOTHERAPY
• AUDIOMETRY & SPEECH THERAPY
• FULL BODY HEALTH CHECK-UPS
• CORPORATE HEALTH CHECKUPS



HEALTHCARE

MEDICAL CENTRE & DIAGNOSTICS

Patient's Name : MR SUDHIR KUMAR
Referred By Dr : MEDIWHEEL
Sex : MALE Age : 47 Years
Collected At : THAKUR VILLAGE MAIN BRANCH

Lab No. : KJC9374 *KJC9374*
Reg. Date : 28-Oct-2023 8:38 am
Report Date : 28-Oct-2023 12:55 pm
Print Date : 31-Oct-2023 12:46 pm

URINE ROUTINE & MICROSCOPY

TEST	RESULT
<u>PHYSICAL EXAMINATION</u>	
Quantity	15 ml
Colour	Pale yellow
Appearance	Slightly Hazy
Deposit	Absent
pH	Acidic (5.0)
Specific Gravity	1.010
<u>CHEMICAL EXAMINATION</u>	
Proteins	Absent
Sugar	Absent
Ketone	Absent
Occult Blood	Absent
Bile Pigment	Absent
Bile Salts	Absent
Urobilinogen	Normal
<u>MICROSCOPIC EXAMINATION OF CENTRIFUGED DEPOSIT</u>	
Red Blood Cells	Absent
Pus Cells	1-2/ hpf
Epithelial Cells	1-2/ hpf

Printed By : RUPALI

Checked By
JAY

DR. BHAVINI KAMDAR
MD (PATH) MUM

BORIVALI CENTRE 1ST FLR., YOGI AVENUE, YOGI NAGAR, BORIVALI (W), MUMBAI - 400092. • TEL.: 2899 6565 / 2899 1376 • MOB.: 90222 39301
KANDIVALI CENTRE MAHAVIR SURYADARSHAN SOC., SATYANAGAR RD., MAHAVIR NAGAR, KANDIVALI (W), MUMBAI - 67. • TEL.: 2868 0090 / 6522 6565 / 2869 7808 • MOB.: 90220 54458
KANDIVALI CENTRE SHOP NO. 44/49, EMP 71, EVERSHINE MILLENNIUM PARADISE, THAKUR VILLAGE, 120 FEET ROAD, KANDIVALI (E) MUMBAI - 400101. • TE.: 2885 7171 / 89288 41541
DAHISAR CENTRE NILANGI APARTMENT, KANDERPADA JUNCTION, DAHISAR (W), MUMBAI - 400068. • TEL.: 2893 3427 • MOB.: 90220 58504
GORAI CENTRE VICTORY HEIGHTS, GORAI MAIN ROAD, OPP. SUVIDYA SCHOOL, BORIVALI (W), MUMBAI - 400092. • TEL.: 2869 6556 • MOB.: 90224 83354 / 72080 02565
GOREGAON CENTRE M.G. ROAD, NEAR JAIN MANDIR, GOREGAON (V), MUMBAI - 400062. • Tel.: 2873 3030 / 2873 3131 • MOB.: 93213 83806

Website : www.healthcarediag.com • E-mail : healthcare.medicals@gmail.com

"Home Visit Facility Call On 76667 66307"

• COMPU. PATHOLOGY • ALLERGY TESTING
• DIGITAL WHOLE BODY X-RAYS
• DIGITAL 3D SONOGRAPHY
• DIGITAL WHOLE BODY COLOUR DOPPLER
• DIGITAL 2-D ECHO WITH COLOUR DOPPLER
• E.C.G. • LUNG FUNCTION TEST
• MAMMOGRAPHY & BONE MINERAL DENSITOMETRY

• COMPUTERISED STRESS TEST
• DENTAL
• ADVANCED DENTISTRY
• PHYSIOTHERAPY
• AUDIOOMETRY & SPEECH THERAPY
• FULL BODY HEALTH CHECK-UPS
• CORPORATE HEALTH CHECKUPS



HEALTHCARE

MEDICAL CENTRE & DIAGNOSTICS

Patient's Name : MR SUDHIR KUMAR
Referred By Dr : MEDIWHEEL
Sex : MALE Age : 47 Years
Collected At : THAKUR VILLAGE MAIN BRANCH

Lab No. : KJC9374 *KJC9374*
Reg. Date : 28-Oct-2023 8:38 am
Report Date : 28-Oct-2023 12:55 pm
Print Date : 31-Oct-2023 12:46 pm

Casts Not seen
Crystals Not seen /hpf
Yeast Not seen
Bacteria Absent

----- End of Report -----

Printed By : RUPALI

Checked By
JAY

DR. BHAVINI KAMDAR
MD (PATH) MUM

BORIVALI CENTRE 1ST FLR., YOGI AVENUE, YOGI NAGAR, BORIVALI (W), MUMBAI - 400092. • TEL.: 2899 6565 / 2899 1376 • MOB.: 90222 39301
KANDIVALI CENTRE MAHAVIR SURYADARSHAN SOC., SATYANAGAR RD., MAHAVIR NAGAR, KANDIVALI (W), MUMBAI - 67. • TEL.: 2868 0090 / 6522 6565 / 2869 7808 • MOB.: 90220 54458
KANDIVALI CENTRE SHOP NO. 44/49, EMP 71, EVERSHINE MILLENNIUM PARADISE, THAKUR VILLAGE, 120 FEET ROAD, KANDIVALI (E) MUMBAI - 400101. • TE.: 2885 7171 / 89288 41541
DAHISAR CENTRE NILANGI APARTMENT, KANDERPADA JUNCTION, DAHISAR (W), MUMBAI - 400068. • TEL.: 2893 3427 • MOB.: 90220 58504
GORAI CENTRE VICTORY HEIGHTS, GORAI MAIN ROAD, OPP. SUVIDYA SCHOOL, BORIVALI (W), MUMBAI - 400092. • TEL.: 2869 6556 • MOB.: 90224 83354 / 72080 02565
GOREGAON CENTRE M.G. ROAD, NEAR JAIN MANDIR, GOREGAON (V), MUMBAI - 400062. • Tel.: 2873 3030 / 2873 3131 • MOB.: 93213 83806

Website : www.healthcarediag.com • E-mail : healthcare.medicals@gmail.com
"Home Visit Facility Call On 76667 66307"

Health Check up Booking Request(bobE47616), Beneficiary Code-5

messages

ediwheel <wellness@mediwheel.in>
To: healthcare.medicals@gmail.com
Cc: customercare@mediwheel.in

Thu, Oct 5, 2023 at 2:23 P



Mediwheel
...Your wellness partner



011-41195959

Email:wellness@mediwheel.in

Dear **Healthcare Medical Centre and Diagnostic**,

City : Mumbai . **Address** : SHOP NO.44, EMP 71, OPP. RAHEJA REFLECTIONS BLDG., 120 FEET ROAD, THAKUR VILLAGE, EVERSHERE MILLENNIUM PARADISE, KANDIVALI EAST MUMBAI - 400 101 ,

We have received the confirmation for the following booking .

Name : Mr. Sudhir Kumar
Age : 58
Gender : Male
Package Name : Medi-Wheel Metro Full Body Health Checkup Male Above 40
Contact Details : 9427604245
Booking Date : 05-10-2023
Appointment Date : 14-10-2023

Member Information			
Booked Member Name	Age	Gender	Cost(In INR)
Mr. Sudhir Kumar	44	Male	Cashless
Total amount to be paid			Cashless

We will get back to you with confirmation update shortly. Please find the package details as attached for your reference.

Package Name : Medi-Wheel Metro Full Body Health Checkup Male Above 40 - Includes (38)Tests

Tests included in this Package : Ecg, Eye Check Up, TSH, X-ray Chest, Blood Sugar Postprandial, A:g Ratio, Blood Group, Total Cholesterol, Triglycerides, Fasting Blood Sugar, Ultrasound Whole Abdomen , Glycosylated Haemoglobin (hba1c), Hdl, Vldl, Urine Analysis, LDL, Total Protine, General Consultation, TMT OR 2 D Echo, HDL/ LDL ratio, GGT(Gamma-glutamyl Transferase), Eye Check-up consultation, ALP (ALKALINE PHOSPHATASE), Uric Acid, AST/ALT Ratio, Serum Protein, CBC with ESR, Stool Analysis, Urine Sugar Fasting, Urine Sugar PP, T3, T4, Cholesterol Total / HDL Ratio, BUN, BUN/Creatinine Ratio, Bilirubin Total & Direct and Indirect, Albumin, Globulin

© 2023-2024 , Arcofemi Healthcare Limited.

HEALTHCARE MEDICAL CENTRE & DIAGNOSTICS <healthcare.medicals@gmail.com>
To: Mediwheel <wellness@mediwheel.in>
Cc: customercare@mediwheel.in

Thu, Oct 5, 2023 at 3:00 P

DEAR TEAM,

प्रति,

समन्वयक,

Mediwheel (Arcofemi Healthcare Limited)

हेल्पलाइन नंबर: 011-41195959

महोदय/ महोदया,

विषय: बैंक ऑफ़ बड़ौदा के कर्मचारियों के लिए वार्षिक स्वास्थ्य जांच।

हम आपको सूचित करना चाहते हैं कि हमारे कर्मचारी जिनका विवरण निम्नानुसार हैं हमारे करार के अनुसार आपके द्वारा उपलब्ध कराई गई कैशलेस वार्षिक स्वास्थ्य जांच सुविधा का लाभ लेना चाहते हैं।

	कर्मचारी विवरण
नाम	MR. SUDHIR KUMAR
क.कू.संख्या	61754
पदनाम	MSME BANKING
कार्य का स्थान	MUMBAI,BKC, BARODA CORPORATE C
जन्म की तारीख	16-04-1977
स्वास्थ्य जांच की प्रस्तावित तारीख	14-10-2023
बुकिंग संदर्भ सं.	23D61754100071130E

यह अनुमोदन/ संस्तुति पत्र तभी वैध माना जाएगा जब इसे बैंक ऑफ़ बड़ौदा के कर्मचारी आईडी कार्ड की प्रति के साथ प्रस्तुत किया जाएगा। यह अनुमोदन पत्र दिनांक 05-10-2023 से 31-03-2024 तक मान्य है। इस पत्र के साथ किए जाने वाले चिकित्सा जांच की सूची अनुलग्नक के रूप में दी गई है। कृपया नोट करें कि उक्त स्वास्थ्य जांच हमारी टाई-अप व्यवस्था के अनुसार कैशलेस सुविधा है। हम अनुरोध करते हैं कि आप हमारे कर्मचारी के स्वास्थ्य जांच संबंधी आवश्यकताओं पर उचित कार्रवाई करें तथा इस संबंध में अपनी सर्वोच्च प्राथमिकता तथा सर्वोत्तम संसाधन उपलब्ध कराएं। उपर्युक्त सारणी में दी गई कर्मचारी कूट संख्या एवं बुकिंग संदर्भ संख्या का उल्लेख अनिवार्य रूप से इनवॉइस में किया जाना चाहिए।

हम इस संबंध में आपके सहयोग की अपेक्षा करते हैं।

भवदीय,

हस्ता/-

(मुख्य महाप्रबंधक)

मानव संसाधन प्रबंधन विभाग

बैंक ऑफ़ बड़ौदा

(नोट: यह कंप्यूटर द्वारा जनरेट किया गया पत्र है। हस्ताक्षर की आवश्यकता नहीं है। कृपया किसी भी स्पष्टीकरण के लिए Mediwheel (Arcofemi Healthcare Limited) से संपर्क करें।)

SUGGESTIVE LIST OF MEDICAL TESTS

FOR MALE	FOR FEMALE
CBC	CBC
ESR	ESR
Blood Group & RH Factor	Blood Group & RH Factor
Blood and Urine Sugar Fasting	Blood and Urine Sugar Fasting
Blood and Urine Sugar PP	Blood and Urine Sugar PP
Stool Routine	Stool Routine
Lipid Profile	Lipid Profile
Total Cholesterol	Total Cholesterol
HDL	HDL
LDL	LDL
VLDL	VLDL
Triglycerides	Triglycerides
HDL / LDL ratio	HDL / LDL ratio
Liver Profile	Liver Profile
AST	AST
ALT	ALT
GGT	GGT
Bilirubin (total, direct, indirect)	Bilirubin (total, direct, indirect)
ALP	ALP
Proteins (T, Albumin, Globulin)	Proteins (T, Albumin, Globulin)
Kidney Profile	Kidney Profile
Serum creatinine	Serum creatinine
Blood Urea Nitrogen	Blood Urea Nitrogen
Uric Acid	Uric Acid
HBA1C	HBA1C
Routine urine analysis	Routine urine analysis
USG Whole Abdomen	USG Whole Abdomen
General Tests	General Tests
X Ray Chest	X Ray Chest
ECG	ECG
2D/3D ECHO / TMT	2D/3D ECHO / TMT
Stress Test	Thyroid Profile (T3, T4, TSH)
PSA Male (above 40 years)	Mammography (above 40 years) and Pap Smear (above 30 years).
Thyroid Profile (T3, T4, TSH)	Dental Check-up consultation
Dental Check-up consultation	Physician Consultation
Physician Consultation	Eye Check-up consultation
Eye Check-up consultation	Skin/ENT consultation
Skin/ENT consultation	Gynaec Consultation



ભારત સરકાર

Unique Identification Authority of India

નોંધણીનો ક્રમાંક / Enrollment No. 1088/75358/05016

05/03/2015

To
Sudhir Kumar
સુધીર કુમાર
S/O Hirdaya Nand Singh
10/E/308
Green City, Bhata Pal
Adajan
Surat City
Navyug College, Surat
Gujarat - 395009
7043269883



KH243498376FT

24349837

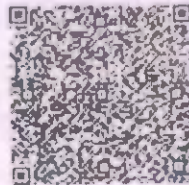

તમારો આધાર નંબર / Your Aadhaar No. :

5364 2141 5007

આધાર - સામાન્ય માણસનો અધિકાર



ભારત સરકાર

Government of India



સુધીર કુમાર
Sudhir Kumar

Dr. NUPUR RAI
MBBS, DIPLOMA CARDIOLOGY (RCDC) (I)
Reg. No.: 2018115643

જન્મ તારીખ / DOB
12/11 / Male

5364 2141 5007

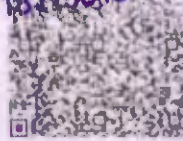

આધાર - સામાન્ય માણસનો અધિકાર

**HEALTHCARE
MEDICAL CENTRE & DIAGNOSTICS**
Shop No.78, Venus CHS, Evershine
Millinium No.15 / Phase 1, Opp. TW Gardens,
Thakur Village, Kandivali (E), Mumbai - 101.
Mob.: 89288 41541 / 2885 7171

BULLIO MUMBAI METRO SOUTH REGION

- COMPU. PATHOLOGY • ALLERGY TESTING
- DIGITAL WHOLE BODY X-RAYS
- DIGITAL 3D SGNOGRAPHY
- DIGITAL WHOLE BODY COLOUR DOPPLER
- DIGITAL 2-D ECHO WITH COLOUR DOPPLER
- E.C.G. • LUNG FUNCTION TEST
- MAMMOGRAPHY & BONE MINERAL DENSITOMETRY

- COMPUTERISED STRESS TEST
- DENTAL
- ADVANCED DENTISTRY
- PHYSIOTHERAPY
- AUDIOMETRY & SPEECH THERAPY
- FULL BODY HEALTH CHECK-UPS
- CORPORATE HEALTH CHECKUPS



HEALTHCARE

MEDICAL CENTRE & DIAGNOSTICS

NAME	MR SUDHIR KUMAR		DATE	28/10/2023	
HEIGHT:	169 CM	WEIGHT:	66 KG	AGE	47 YEARS
BMI	23.1				
REFERRED BY	MEDIWHEEL		SEX	MALE	
PRESENT COMPLAINT: NIL					
CURRENT MEDICATION: NIL					
PAST HISTORY : NIL					
ALLERGY: NOT KNOWN APPETITE : GOOD HABITS : ALCOHOL OCC ONCE IN 15 DAYS 90 ML AT A TIME SINCE 20 YRS					
BLADDER: NONE BOWEL: NONE					
FAMILY HISTORY :- FATHER-HEALTHY MOTHER – HEALTHY					
GENERAL EXAMINATION:		ADVICE-			
P: 77 /MIN BP: 118/80 MMHG		<i>Fit for employment</i>			
SPO2-96% ON RA					
PALLOR: NIL ICTERUS: NIL					
OEDEMA: NIL OTHERS: NAD					
RS: NAD CNS : NAD					
PA: SOFT,NAD					
INVESTIGATION :					
Dr. NUPUR RAI MBBS, DIPLOMA IN... Reg. No.: 2018115643					

- BORIVALI CENTRE** 1ST FLR., YOGI AVENUE, YOGI NAGAR, BORIVALI (W), MUMBAI - 400092. • TEL.: 2898 0505 / 2898 1376 • MOB.: 90222 38301
- KANDIVAL CENTRE** MAHAVIR SURYADARSHAN SOC., SATYANAGAR RD., MAHAVIR NAGAR, KANDIVALI (W), MUMBAI - 67. • TEL.: 2868 0090 / 6522 6565 / 2869 7808 • MOB.: 90220 54458
- KANDIVALI CENTRE** SHOP NO. 44/49, EMP 71, EVERSHINE MILLENNIUM PARADISE, THAKUR VILLAGE, 120 FEET ROAD, KANDIVALI (E) MUMBAI - 409101. • TEL.: 2885 7171 / 89288 41541
- DAHISAR CENTRE** NILANGI APARTMENT, KANDERPADA JUNCTION, DAHISAR (W), MUMBAI - 400068. • TEL.: 2893 3427 • MOB.: 90220 58504
- GORAI CENTRE** VICTORY HEIGHTS, GORAI MAIN ROAD, DPP SUVIOYA SCHOOL, BORIVALI (W), MUMBAI - 400092. • TEL.: 2868 6555 • MOB.: 90224 98354 / 72080 02565
- GORAGAON CENTRE** M.G. ROAD, NEAR JAIN MANOIR, GORAGAON (W), MUMBAI - 400062. • Tel.: 2873 3030 / 2873 3
- GORAGAON (EAST)** SATELLITE GAROENS, FILM CITY ROAD, NEAR SATELLITE TOWER, GORAGAON (EAST), MUMBAI - 400063. • TEL.: 28776 74836 / 79773 62922
- MIRA ROAD** UNIT NO. R13, RNA LIBERTY REST, NEAR JANGIUI CIRCLE, VIJAY PARK, MIRA ROAD, MUMBAI - 401107. • TEL.: 70218 04227 / 70218 27389

Website : www.healthcarediag.com • E-mail : healthcare.medicals@gmail.com
 "Home Visit Facility Call ON 0667 66307"

MUMBAI - 401107 • TEL.: 2898 41541 / 2895 7171

- COMPUT. PATHDLOGY • ALLERGY TESTING
- DIGITAL WHOLE BODY X-RAYS
- DIGITAL 3D SONOGRAPHY
- DIGITAL WHOLE BODY COLOUR DOPPLER
- DIGITAL 2-U ECHO WITH COLOUR DOPPLER
- E.C.G. • LUNG FUNCTION TEST
- MAMMOGRAPHY & BONE MINERAL DENSITOMETRY

- COMPUTERISED STRESS TEST
- DENTAL
- ADVANCED DENTISTRY
- PHYSIOTHERAPY
- AUDIOMETRY & SPEECH THERAPY
- FULL BODY HEALTH CHECK-UPS
- CORPORATE HEALTH CHECKUPS



EYE CHECK UP & COLOUR VISION

NAME	MR. Sudhir Kumar	DATE:	28/10/23
REF	Mediwheel	AGE:	47
		SEX:	Male

	RIGHT EYE	LEFT EYE
CORNEA	Normal	Normal
PUPIL	Normal	Normal
SCLERA	Normal	Normal
EYE MOVEMENTS	Normal	Normal
REFRACTIVE ERROR	-2.5	-2.5
COLOUR VISION	Normal	Normal

HEALTHCARE
MEDICAL CENTRE & DIAGNOSTICS
Shop No. 44/49, Emp 71, Evershine Millennium Paradise, Thakur Village, 120 Feet Road, Kandivali (E) Mumbai - 400101.
Thakur Village, Kandivali (E) Mumbai - 101.
Mob.: 98288 41541 / 2865 7171

DR. SIGNATURE

- BORIVALI CENTRE** 1ST FLR., YOGI AVENUE, YOGI NAGAR, BORIVALI (W), MUMBAI - 400092. • TEL.: 2899 6565 / 2899 1376 • MOB.: 90222 39301
- KANDIVALI CENTRE** MAHAVIR SURYAORSRAN SOC., SATYANAGAR RO., MAHAVIR NAGAR, KANDIVALI (W), MUMBAI - 67. • TEL.: 2888 0090 / 8522 6565 / 2869 7808 • MOB.: 90220 54458
- KANDIVALI CENTRE** SHOP NO. 44/49, EMP 71, EVERSHINE MILLENNIUM PARADISE, THAKUR VILLAGE, 120 FEET ROAD, KANDIVALI (E) MUMBAI - 400101. • TEL.: 2885 7171 / 89288 41541
- DAHISAR CENTRE** NILANGI APARTMENT, KANDERPADA JUNCTION, DAHISAR (W), MUMBAI - 400068. • TEL.: 2893 3427 • MOB.: 90220 58504
- GORAI CENTRE** VICTORY HEIGHTS, GGRAI MAIN ROAD, DPP SUVIUYA SCHOOL, BORIVALI (W), MUMBAI - 400092. • TEL.: 2869 6555 • MOB.: 90224 88354 / 72080 02565
- GOREGAON CENTRE** M.G. ROAD, NEAR JAIN MANDIR, GOREGAON (W), MUMBAI - 400062. • TEL.: 2873 3030 / 2873 3131 • MOB.: 93213 83806
- GOREGAON (EAST)** SATELLITE OARUENS, FILM CITY ROAD, NEAR SATELLITE TOWER, GOREGAON (EAST), MUMBAI - 400063 • TEL.: 79773 74838 / 79773 62922
- MIRA ROAD** UNIT NO. R13, RNA LIBERTY REST, NEAR JANOID CIRCLE, VIJAY PARK, MIRA ROAD (EAST), MUMBAI - 401107. • TEL.: 70218 04221 / 70218 27389

- COMPU. PATRLOGY • ALLERGY TESTING
- DIGITAL WHOLE BODY X-RAYS
- DIGITAL 3D SONOGRAPHY
- DIGITAL WHOLE BODY COLOUR DOPPLER
- DIGITAL 2-D ECHD WITH COLOUR DOPPLER
- E.C.G. • LUNG FUNCTION TEST
- MAMMORAPHY & BONE MINERAL DENSITOMETRY

- COMPUTERISED STRESS TEST
- OENTAL
- ADVANCED DENTISTRY
- PHYSIOTHERAPY
- AUDIOMETRY & SPEECH THERAPY
- FULL BODY HEALTH CHECK-UPS
- CCRPURATE HEALTR CHECKUPS



HEALTHCARE

MEDICAL CENTRE & DIAGNOSTICS

DENTAL CHECK UP

NAME:- MR. Sudhite Kumar DATE:- 28/10/23

REFERRED BY :- AGE:- 47 SEX:- Male
Mediwheel

CHIEF COMPLAINT:-

NIL

PAST DENTAL HISTORY:-

NIL

MEDICAL HISTORY:-

NIL

HABITS:-

Alcohol occ once in 15 days 90ml at a time
since 20 yrs.

ORAL EXAMINATION:-

Done (NAD)

TREATMENT: -

MEDICAL C
Shop N
MUMBAI - 400068
THAKUR VILLAGE
Mod. 89288 4154 / 89288 4154

HEALTHCARE
DIAGNOSTICS
18
Gartans,
- 101.

- BORIVALI CENTRE (W)** 1ST FLR., YOGI AVENUE, YOGI NAGAR, DORIVALI (W), MOMBAL - 400092. • TEL.: 2899 6665 / 2899 1376 • MOB.: 90222 39301
- GORAI CENTRE** VICTORY HEIGHTS, GORAI MAIN ROAD, OPP SUVIOYA SCHOL, 6DRIVALI (W), MUMBAL - 92. • TEL.: 2889 8555 • MOB.: 90224 88354
- DAHISAR CENTRE (W)** NILANGI APARTMENT, KANDERPADA JUNCTION, DARISAR (W), MUMBAL - 400068. • TEL.: 2893 3427 • MOB.: 90220 58504
- KANDIVALI CENTRE (W)** MAHAVIR SURYAODARSAN SOC., SATYANAGAR RU., MARAVIR NAGAR, KANUIVALI (W), MUMBAL - 67. • TEL.: 2863 0090 / 6522 6565 / 2869 7808 • MOB.: 90220 54458
- KANDIVALI CENTRE (E)** SHOP NO. 44/49, FMP 71, EVERSHINE MILLENNIUM PARAUISE, THAKUR VILLAGE, 120 FEET ROAD, KANDIVALI (E) MUMBAL - 400101. • TE.: 2885 7171 / 89288 41541
- GOREGAON CENTRE (W)** M.G. ROAD, NEAR JAIH MANDIR, GOREGAON (W), MUMBAL - 400062. • Tel.: 2873 3030 / 2873 3131 • MGB.: 93213 83808
- GOREGAON CENTRE (E)** SATELITE GARUENS, FILM CITY ROAD, NEAR SATELITE TOWER, GUREGAGN (E), MUMBAL - 400063. • Tel.: 4012 6565 • MUB.: 79773 74836 / 79773 82922
- MIRA ROAD CENTRE (E)** UNIT-13, RNA LIBERTY CHS, VIJAY PARK, JANGIO CIRCLE, MIRA ROAD (E). • MOB.: 70218 04221 / 70218 27389
- VASAI NALLSOPARA (E)** A/4, JAI VIJAY GREEN CHS. BLDG. NO. 2, JAI VIJAY NAGAR, 1833 ACHOLE, LINK ROAD, VASAI - NALLASOPARA (E), THAHE - 401209 • MOB.: 8591601877 / 8591922640

- CGMPU. PATROLOGY • ALLERGY TESTING
- DIGITAL WHOLE BODY X-RAYS
- DIGITAL 3D SONOGRAPHY
- DIGITAL WHOLE BODY COLOUR DOPPLER
- DIGITAL 2-D ECHU WITH COLOUR DOPPLER
- E.C.G. • LUNG FUNCTION TEST
- MAMMOGRAPHY & BONE MINERAL DENSITOMETRY

- COMPUTERISED STRESS TEST
- DENTAL
- ADVANCED DENTISTRY
- PHYSIOTHERAPY
- AUDIOMETRY & SPEECH THERAPY
- FULL BOUY REALTR CHECK-UPS
- CORPORATE HEALTR CHECKUPS



HEALTHCARE

MEDICAL CENTRE & DIAGNOSTICS

DATE : 28/10/23

TO,

.....Mediwheel.....

This is regarding your client Miss/Mrs./Mr. Sudhite

Kymer Proposai number.....

Visited to our centre on 28/10 for her/his proposed tests.

All tests are done as scheduled except

Pending/skipped tests: Stool Examination

Reason: will give tomorrow

We are canceling / will reschedule it as per her/his convenience.

Thank you.

Dr. NUPUR RAI
MBBS, DIPLOMA CARDIOLOGY (PGSD)
Reg. No.: 2018115643

HEALTHCARE
MEDICAL CENTRE & DIAGNOSTICS
Shop No. 101

- | | |
|-------------------------|---|
| BORIVALI CENTRE | 1ST FLR., YDGI AVENUE, YDGI NAGAR, 8URIVALI (W), MUMBAI - 400092. • TEL.: 2899 6565 / 2899 1378 • MOB.: 90222 39301 |
| KANDIVALI CENTRE | MARAVIR SURYADARSHAN SGC., SATYANAGAR RD., MAHAVIR NAGAR, KANDIVALI (W), MUMBAI - 400092. • TEL.: 2858 0090 / 6522 6585 / 2689 7808 • MOB.: 90220 54458 |
| KANDIVALI CENTRE | SHOP NO. 44/49, EMP 71, EVERSINE MILLENNIUM PARADISE, TRAKUR VILLAGE, 120 FEET RGAR, KANDIVALI (E) MUMBAI - 400101. • TEL.: 2865 7171 / 89288 41541 |
| DAHISAR CENTRE | NILANGI APARTMENT, KANDERPAAU JUNCTION, UARISAR (W), MUMBAI - 400068. • TEL.: 2893 5427 • MOB.: 90220 58504 |
| GORAI CENTRE | VICTORY HEIGHTS, GORAI MAIN ROAD, OPP. SUVIDYA SCHGGL, 8DRIVALI (W), MUMBAI - 400092. • TEL.: 2869 6558 • MOB.: 90224 88354 / 72088 02565 |
| GOREGAON (E) | SHRI. D. S. JAIN MANUIR, COREGADN (W), MUMBAI - 400062. • Tel.: 2873 3030 / 2873 3030 • MOB.: 90220 58504 |
| GOREGAON (EAST) | SATELLITE GARDENS, FILM CITY ROAD, NEAR SATELLITE TOWER, OOREGADN (EAST), MUMBAI - 400063 • TEL.: 79773 74838 / 79773 62922 |
| MIRA ROAD | UNIT NO. R13, RNA LIBERTY REST, NEAR JANGID CIRCLE, VIJAY PARK, MIRA ROAD (EAST), MUMBAI - 401107. • TEL.: 70218 04221 / 70218 27389 |

- COMPU. PATHOLOGY • ALLERGY TESTING
- DIGITAL WHOLE BODY X-RAYS
- DIGITAL 3D SONOGRAPHY
- DIGITAL WRULE BGDY COLOUR DOPPLER
- DIGITAL 2-D ECHD WITH COLDUR DOPPLER
- E.C.G. • LUNG FUNCTION TEST
- MAMMOGRAPHY & BUNE MINERAL DENSITOMETRY

- COMPUTERISED STRESS TEST
- DENTAL
- ADVANCED DENTISTRY
- PHYSIOTHERAPY
- ADDIOMETRY & SPEECH TREPARY
- FULL BODY HEALTH CHECK-UPS
- CORPORATE HEALTH CHECKUPS



HEALTHCARE

MEDICAL CENTRE & DIAGNOSTICS

NAME	MR SUDHIR KUMAR	DATE	28.10.2023
		AGE	47 YER
REF. BY DR	MEDIWHEEL	SEX	MALE

X-RAY CHEST (PA-VIEW)

The lungs on the either side show equal translucency.

The pleural spaces are normal.

The cardiac size is normal.

The domes of the diaphragms are normal in position, and show smooth outline.

Ribs appear normal.

IMPRESSION :

NO EVIDENCE OF PLEURAL OR PARENCHYMAL PATHOLOGY IS NOTED.

Correlate clinically

DR.SACHIN JADKAR
(Consultant Radiologist)

Note : Investigations have their limitations. Solitary radiological investigations never confirm the final diagnosis. They only help in diagnosing the disease in correlation to clinical symptoms and other related tests. Please interpret accordingly

- BORIVALI CENTRE** 1ST FLR., YOGI AVENUE, YOGI NAGAR, BGRIVALI (W), MUMBAI - 400092. • TEL.: 2699 6565 / 2899 1375 • MOB.: 90222 39301
- KANDIVALI CENTRE** MAHAVIR SURYAUARSHAN SOC., SATYANAGAR RD., MAHAVIR NAGAR, KANDIVALI (W), MUMBAI - 87. • TEL.: 2868 0090 / 6622 6656 / 2869 7608 • MOB.: 90220 54458
- KANDIVALI CENTRE** SHOP NU. 44/49, EMP 71, EVERBRINE MILLENNIUM PARADISE, THAKUR VILLAGE, 120 PEET ROAD, KANDIVALI (E) MUMBAI - 400101. • TE.: 2885 7171 / 89288 41641
- DAHISAR CENTRE** NILANGI APARTMENT, KANDERPADA JUNCTION, UAHISAR (W), MUMBAI - 400068. • TEL.: 2893 3427 • MOB.: 90220 58504
- GORAI CENTRE** VICTORY HEIGHTS, ODRAI MAIN ROAD, OPP SUVIOYA SCHOOL, BORIVALI (W), MUMBAI - 400092. • TEL.: 2869 6556 • MOB.: 90224 88364 / 72080 02565
- GOREGAON CENTRE** M.G. RDAO, NEAR JAIN MANDIR, GOREGAON (W), MUMBAI - 400062. • Tel.: 2873 3030 / 2873 3131 • MOB.: 93213 83806
- GOREGAON (EAST)** SATELLITE GARDENS, FILM CITY ROAD, NEAR GATELLITE TOWER, OOREGAON (EAST), MUMBAI - 400063 • TEL.: 79773 74838 / 79773 62922
- MIRA ROOD** UNIT NO. R13, RMA LIBERTY REST, NEAR JANGID CIRCLE, VIJAY PARK, MIRA RDAO (EAST), MUMBAI - 401107. • TEL.: 70218 04221 / 70218 27389

Website : www.healthcarediag.com • E-mail : healthcare.medicals@gmail.com
"Home Visit Facility Call On 76667 66307"

• COMPU. PATHOLOGY • ALLERGY TESTING
 • DIGITAL WHOLE BODY X-RAYS
 • DIGITAL 3D SONOGRAPHY
 • DIGITAL WHOLE BODY COLOUR DOPPLER
 • DIGITAL 2-D ECHO WITH COLOUR DOPPLER
 • E.C.G. • LUNG FUNCTION TEST
 • MAMMOGRAPHY & BONE MINERAL DENSITOMETRY

• COMPUTERISED STRESS TEST
 • DENTAL
 • ADVANCED DENTISTRY
 • PHYSIOTHERAPY
 • AUDIOMETRY & SPEECH THERAPY
 • FULL BODY HEALTH CHECK-DPS
 • CORPORATE HEALTH CHECKUPS



NAME	MR SUDHIR KUMAR	DATE	28.10.2023
		AGE	47 YRS
REF. BY DR	MEDIWHEEL	SEX	MALE

ULTRASOUND OF ABDOMEN & PELVIS

The real time, B mode, gray scale sonography of the abdomen was performed.

Liver is normal in size (13.2 cms) & normal in echogenicity. No focal lesion seen. Intra hepatic biliary radicles are normal. No e/o IHBRD. **Portal vein** is normal in size, caliber with normal flow.

Gall bladder is well distended. No e/o calculus or sludge. Wall thickness is normal. No e/o pericholecystic fluid or fat stranding.

CBD visualized part of CBD is normal in caliber however terminal parts of CBD is obscured due to bowel gases shadowing artifact.

Pancreas is head and body observed normal in size & normal in echogenicity. No focal lesion seen. No e/o peri-pancreatic fluid collection or fat stranding. Rest of the pancreas is obscured due to bowel gas shadowing artifacts.

Spleen is normal in size (10.2 cms). No focal lesion seen. Splenic vein is normal in caliber.

KIDNEYS:

Right kidney measures 9.9 x 4.5 cms, normal in size, shape, position, axis & echogenicity. Cortico Medullary Differentiation is well maintained. No e/o solid or cystic lesion. No calculus, hydronephrosis or hydroureter noted.

Left kidney measures 10.4 x 4.4 cms, normal in size, shape, position, axis & echogenicity. Cortico Medullary Differentiation is well maintained. No e/o solid or cystic lesion. No calculus, hydronephrosis or hydroureter noted.

No free fluid or significant lymphadenopathy is detected in abdomen.

Urinary bladder is well distended. No calculus, internal echoes or mass lesion seen. Bladder wall is smooth and normal in thickness

Prostate is normal in size and volume (13.8 c.c.). It shows normal echogenicity. No focal lesion seen.

IMPRESSION:

➤ NO SIGNIFICANT ABNORMALITY DETECTED IN ABDOMEN & PELVIS.

NOTE: USG FINDINGS ARE TO BE CORELATED WITH CLINICAL, LABORATORY AND OTHER INVESTIGATION FINDINGS FOR FINAL DIAGNOSIS AND FOR THEIR MANAGEMENT.

 DR. RAUNAK SINGH
 [RADIOLOGIST & SONOLOGIST]

- COMPU. PATHOLOGY
- DIGITAL X-RAY
- DIGITAL SONOGRAPHY
- DIGITAL COLOR DOPPLER
- 2D ECHO CARDIOGRAPHY
- MAMMOGRAPHY & BONE MINERAL DENSITOMETRY (BMD)
- ECG ■ PFT
- COMPU. TREADMILL TEST
- PHYSIOTHERAPY
- DENTAL
- HEALTH CHECK-UP.



HEALTHCARE
MEDICAL CENTRE & DIAGNOSTICS

ELECTROCARDIOGRAM (ECG)

MR SUDHIR KUMAR
EKJG9374 28-Oct-2023
ECG

PATIENT MR SUDHIR KUMAR AGE 47 . SEX M
REF. BY DR. MEDIWHEEL DATE 28/10/23

INTERPRETATION :

Insomphile ECG

HEALTHCARE
MEDICAL CENTRE & DIAGNOSTICS
Sri Sri
Vishnum N
Palur Vada
Mobi: 98283 41841 / 2025 7777

Dr. *Pr*
Dr. MUPUR RAI
MBBS, DIPLOMA CARDIOLOGY (PGDCA)
Reg. No.: 2018115643

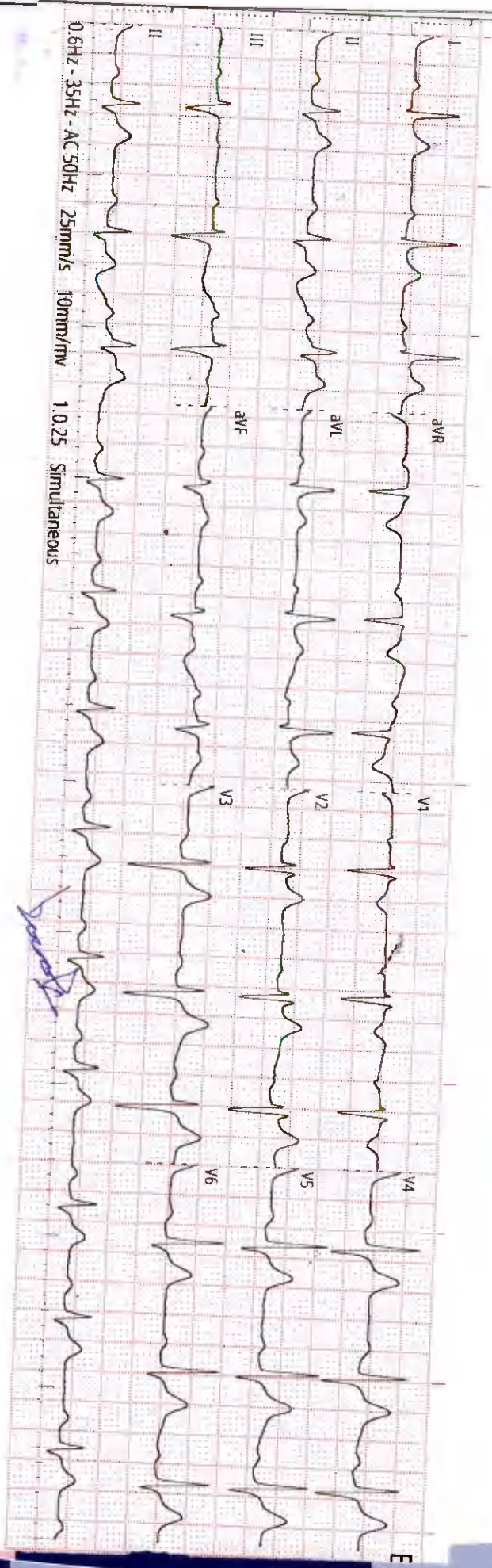

History :

B.P. :

Drugs :

Standard :

Auricular Rate :

Ventricular Rate :

Rhythm :

Mechanism :

Voltage :

Axis :

P Waves :

PR Interval :

Q. Waves :

QRS Interval :

ST Segment :

T. Waves :

QT Interval :

Extra Systoles :

REMARKS & CONCLUSIONS :

Brucellosis 29/11/23

HEALTHCARE MEDICAL CENTRE AND DIAGNOSTICS

THAKUR VILLAGE
KANDIVALI EAST

TREADMILL TEST REPORT

MR SUDHIR KUMAR
ID : 665
DATE : 28-10-2023
AGE/SEX : 47 / M
HT/WT : 169 / 66
REF. BY : MEDICHERL

PROTOCOL : Bruce
HISTORY :
INDICATION : Checkup/Physical fitness,
MEDICATION : CARDIAC EVALUATION
: NONE

PHASE	TOTAL TIME	STAGE TIME	SPEED Km/Hr	GRADE %	H.R. bpm	B.P. mmHg	RPP x100	ST-LEVEL (MM)			METS	
								I	VI	V5		
SUPINE					79	118 / 80	93	3.8				
STANDING					76	118 / 80	89	3.5				
HYPERTENT					76	118 / 80	89	3.5				
Stage 1	2:59	0:21	2.7	10	124	122 / 84	151	4.2				
PK-EXERCISE	5:50	2:50		12	159	130 / 90	206	4.9				4.80
RECOVERY	7:7	1:6			134	130 / 90	174	4.4				5.7
RECOVERY	8:5	2:4			120	126 / 86	151	4.4				4.4
RECOVERY	9:0	2:59			111	122 / 82	135	3.3				3
RECOVERY	10:3	4:2			104	118 / 78	122	1.9				1.8
RECOVERY	11:3	5:2			102	118 / 78	120	1.9				1.2

RESULTS

EXERCISE DURATION : 5:50
MAX HEART RATE : 162 bpm
MAX BLOOD PRESSURE : 130 / 90 mm Hg
REASON OF TERMINATION : Achieved THR,
B.P. RESPONSE : -Normal,
ARRHYTHMIA : None,
H.R. RESPONSE : Normal Chronotropic Response,
IMPRESSIONS :
FAIR EFFORT TOLERANCE,
NO ANGINA,
NO ARRHYTHMIA,
NORMAL HR AND BP RESPONSE,
NO SIGNIFICANT ST CHANGES NOTED DURING TEST AS COMPARED TO BASELINE ECG,
STRESS TEST NEGATIVE FOR INDUCIBLE ISCHEMIA.

MAX WORK LOAD : 6.97 METS

HEALTHCARE
MEDICAL CENTRE & DIAGNOSTICS
Shop No. 2

Millingir
Thakur Village
Kandivali East
Thakur Village
Kandivali East

Technician : 1

ONE-84, Indore, Tel: +91-731-4030035, Fax: +91-731-4031180, E-Mail: info@healthcaremedicals.com
MBBS, DIPLOMA IN CARDIOLOGY (PGCCD), Reg No: 2018115043

Dr. NUPUR RAJ
CARDIOLOGIST (PGCCD)

(MD)

HEALTHCARE MEDICAL CENTRE AND DIAGNOSTICS

MR SUDHIR KUMAR
 I.D. 665
 Age 47/M
 Date 28-10-2023

RATE 79bpm
 B.P. 118/80

PRETEST
 SUPINE

ST @ 10mm/mV
 80ms PostJ

LINKED MEDIAN

Mag. X 2

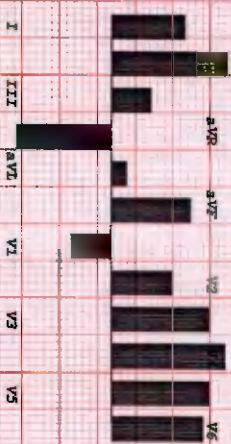
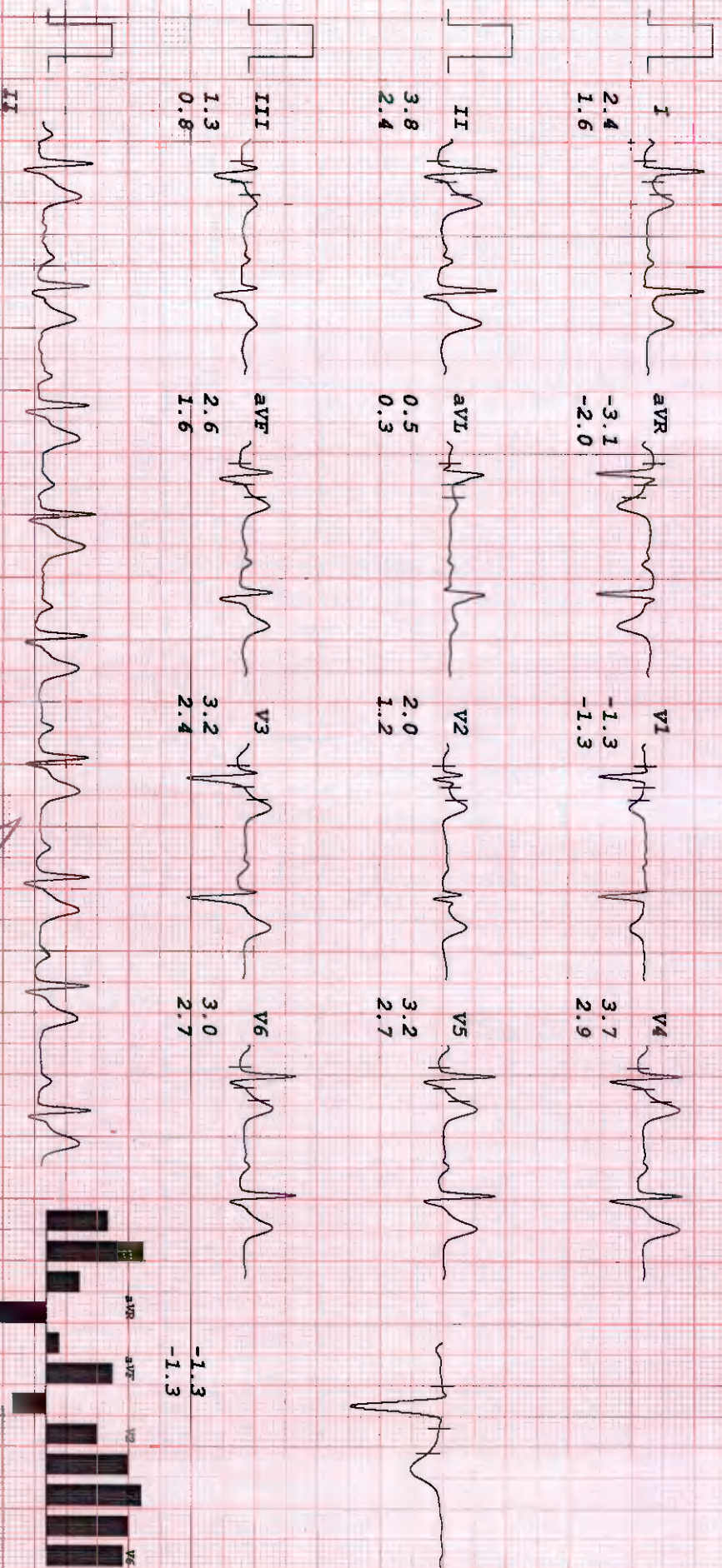

HEALTHCARE MEDICAL CENTRE AND DIAGNOSTICS

MR SUDHIR KUMAR
 I. D. 665
 Age 47/M
 Date 28-10-2023

RATE 76bpm
 B.P. 118/80

PRETEST
 STANDING

ST @ 10mm/mV
 80ms Post J

LINKED MEDIAN

Mag. X 2

V1

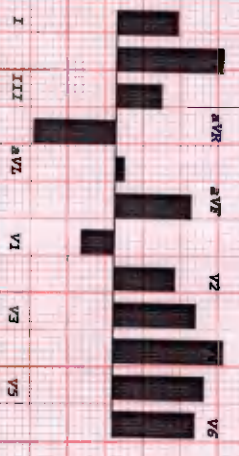
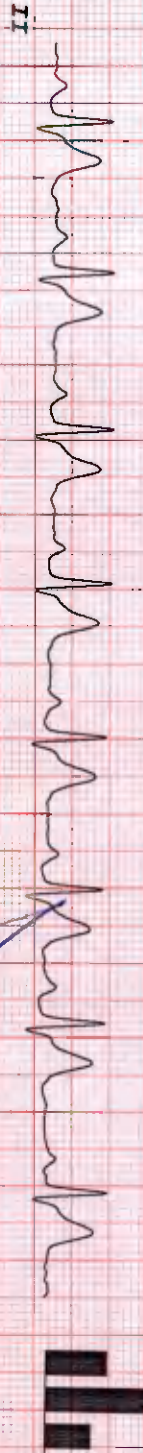
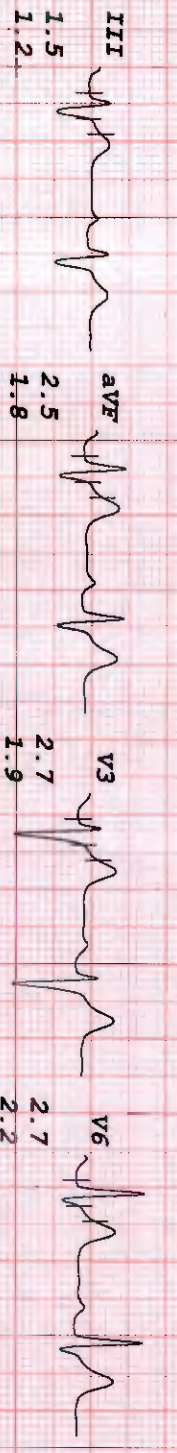
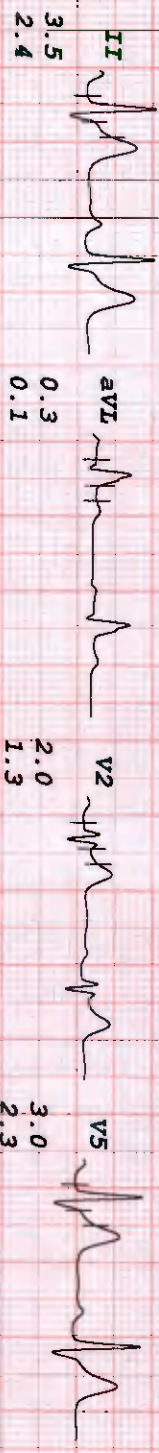
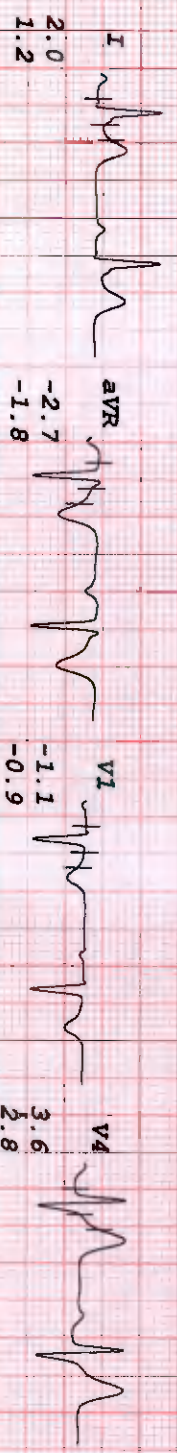

HEALTHCARE MEDICAL CENTRE AND DIAGNOSTICS

MR SUDHIR KOMAR
 I.D. 665
 Age 47/M
 Date 28-10-2023

RATE 76bpm
 B.P. 118/80

PRETEST
 HYPERTENT
 PHASE TIME 0:21

ST @ 10mm/mv
 80ms Post J

LINKED MEDIAN

Mag. X 2

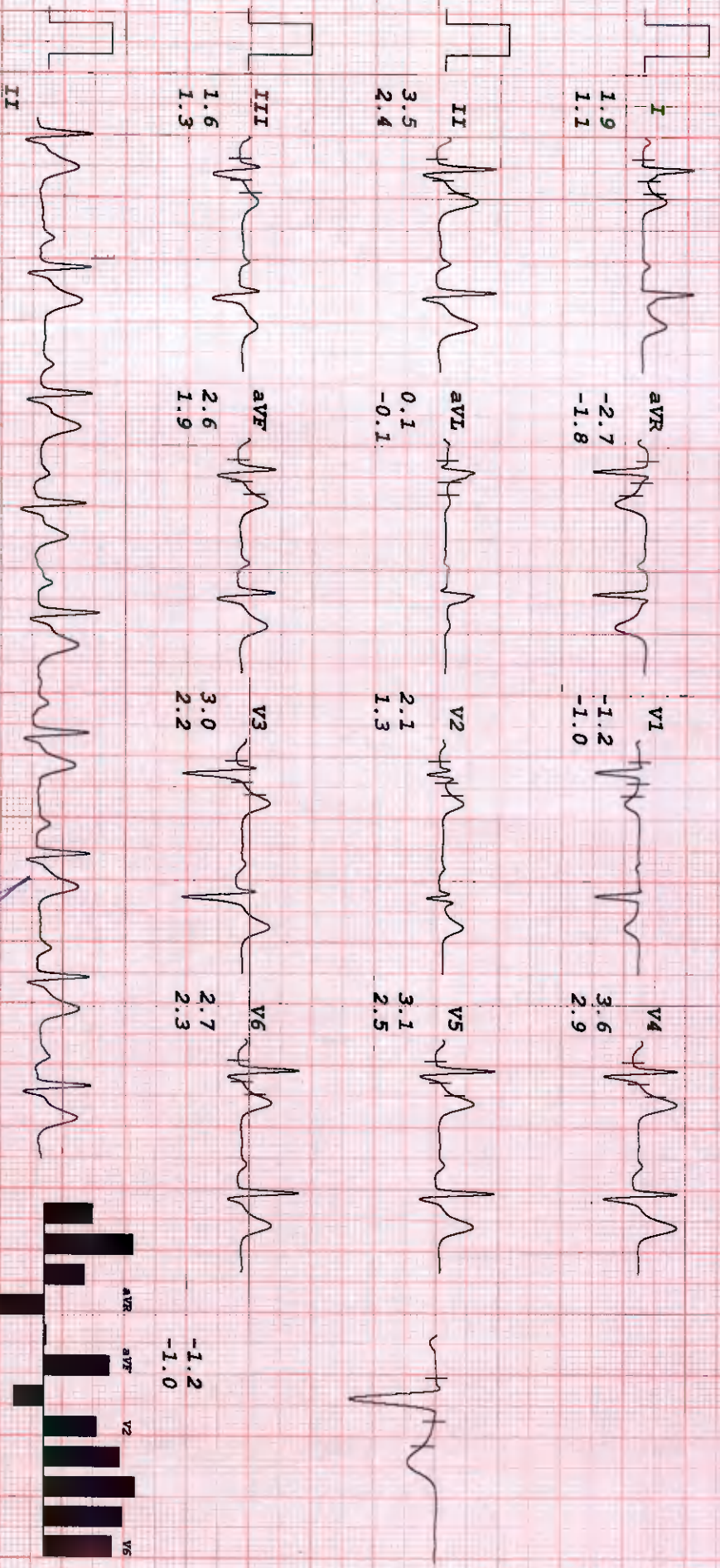

HEALTHCARE MEDICAL CENTRE AND DIAGNOSTICS

MR SUDHIR KUMAR
 I.D. 665
 Age 47/M
 Date 28-10-2013

RATE 124bpm
 B.P. 122/84

Brucce Stage 1
 TOTAL TIME 2:59
 PHASE TIME 2:59

ST @ 10mm/mV
 Bouts PostJ
 Speed 2.7 km/hr
 SLOPE 10 %

LINKED MEDIAN

Mag. X 2

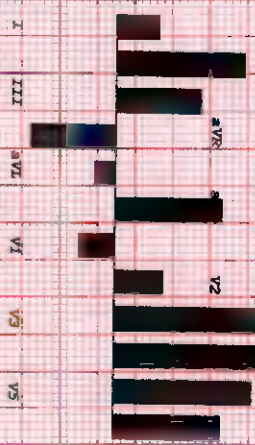
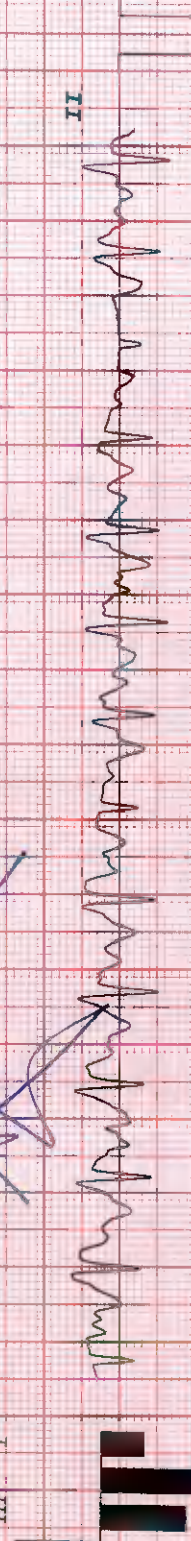
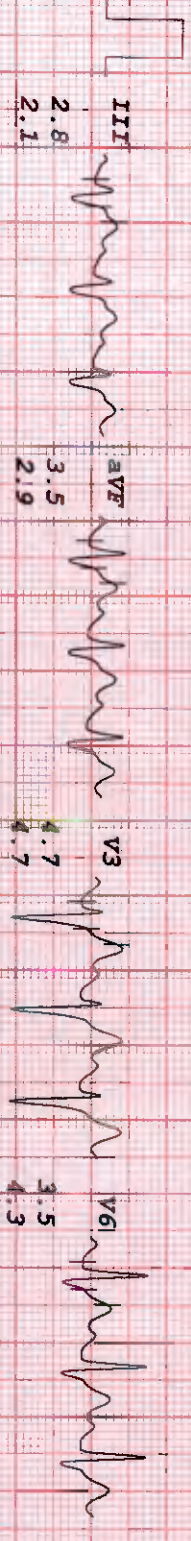
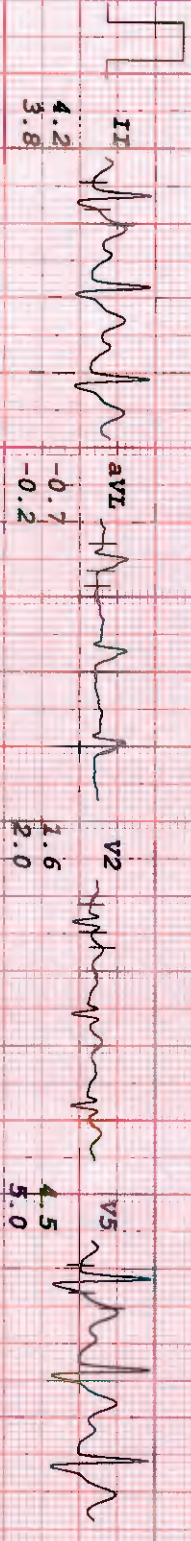
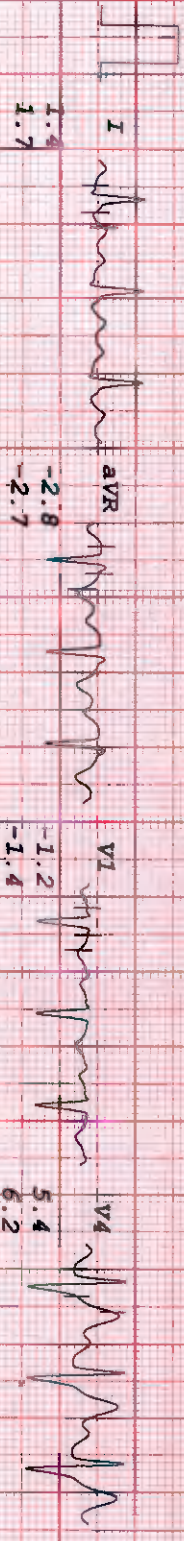

HEALTHCARE MEDICAL CENTRE AND DIAGNOSTICS

MR. SPDHIR KUMAR
 I.D. 665
 Age 47/M
 Date 28-10-2023

RATE 159bpm
 B.P. 130/90

HRICE
 FK-EXERCISE
 TOTAL TIME 5:50
 PHASE TIME 2:50

ST @ 10mm/mV
 80ms PostJ
 Speed 4 km/hr
 Slope 12 g

LINKED MEDIUM

Mag. X 2

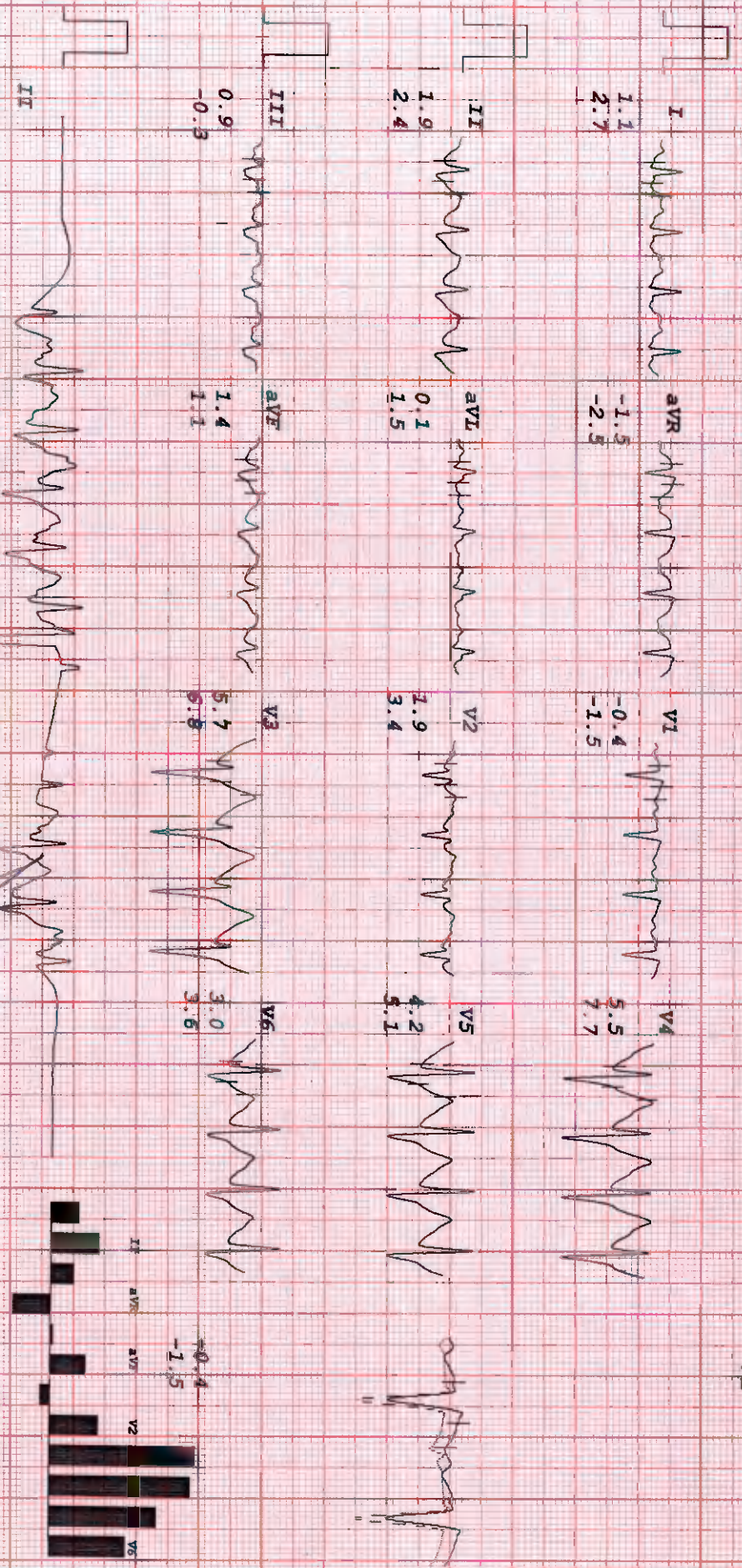

I	III	aVL	V1	V3	V5
II	aVR	aVF	V2	V4	V6

HEALTHCARE MEDICAL CENTRE AND DIAGNOSTICS

MR. SIDDHIR KUMAR
 I.D. 665
 Age 47/M
 Date 28-10-2023

PATE 134rpm
 B.P. 130/90

Bruc
 RECOVERY
 TOTAL TIME 7:07
 PHASE TIME 1:06

ST @ 10mm/mV
 80ms PostJ

RECOVERY
 LINKED-MEDIAN

Mag. X 2

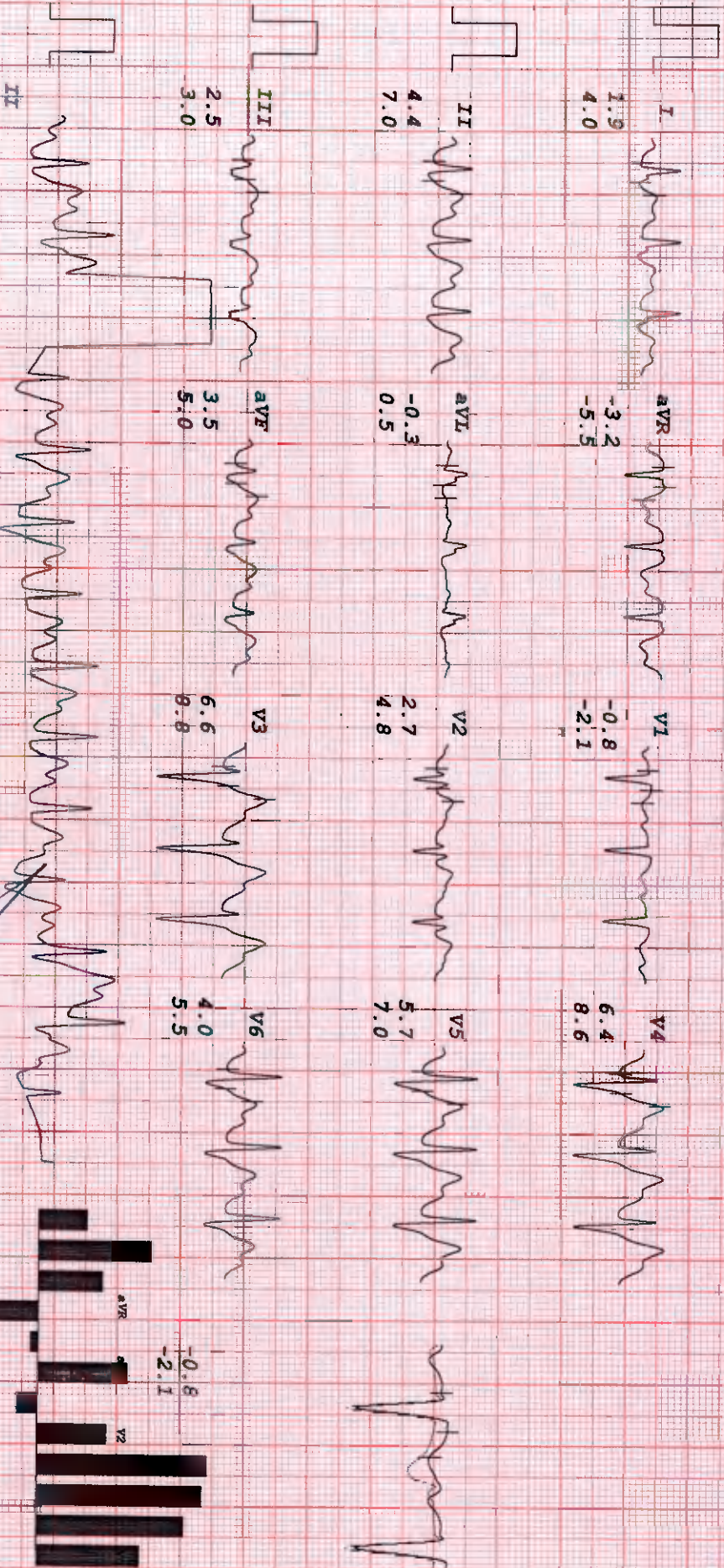

HEALTHCARE MEDICAL CENTRE AND DIAGNOSTICS

MR SUDDHIR KUMAR
 I.D. 665
 Age 47/M
 Date 28-10-2023

RATE 120bpm
 B.P. 126/86

Brice
 RECOVERY
 TOTAL TIME 8:05
 PHASE TIME 2:04

ST @ 10mm/mV
 80ms Post J

RECOVERY
LINKED MEDIAN

Mag. X 2

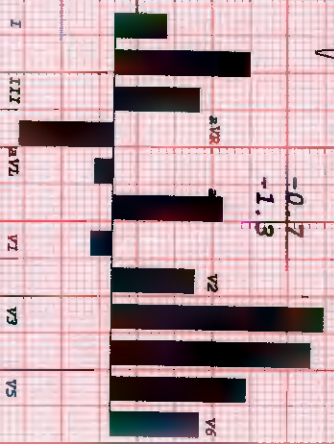
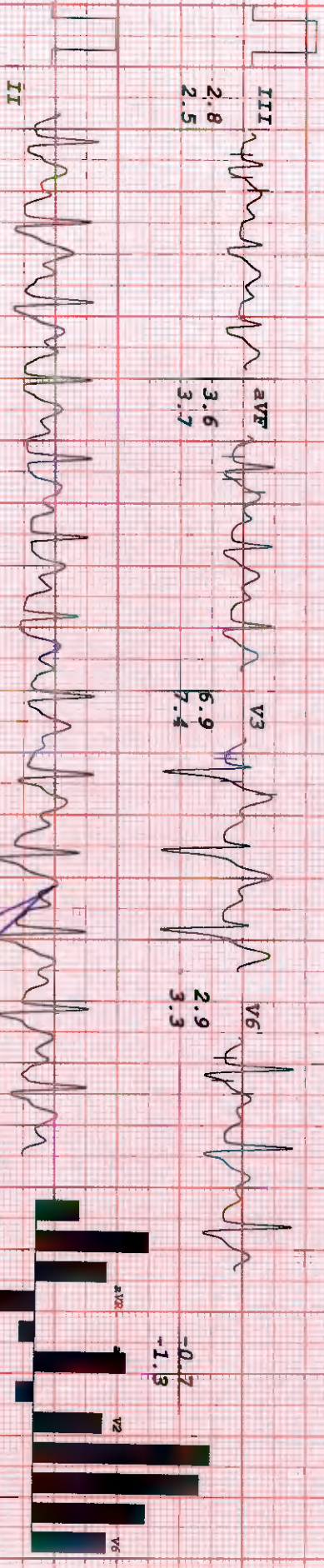
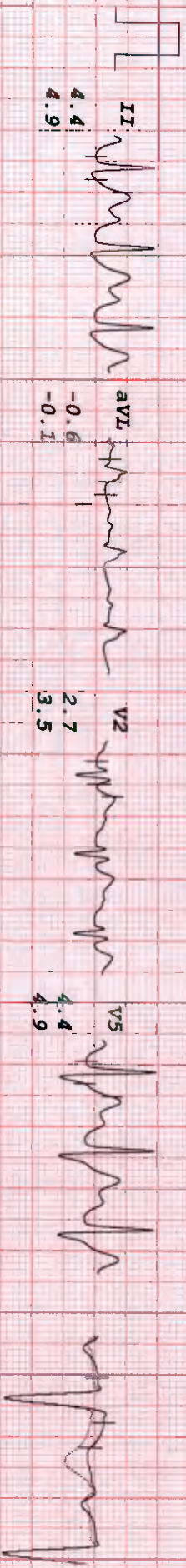
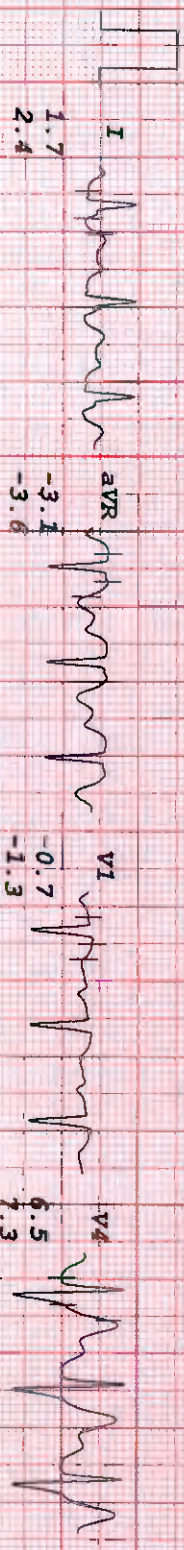

HEALTHCARE MEDICAL CENTRE AND DIAGNOSTICS

MR SUDHIR KOMAR
 I.D. 665
 Age 47/M
 Date 28-10-2023

RATE 111bpm
 B.P. 122/82

BRUCE
 RECOVERY
 TOTAL TIME 9:00
 PHASE TIME 2:59

ST @ 10mm/mV
 80ms Post J

LINKED MEDIAN

Mag. X 2

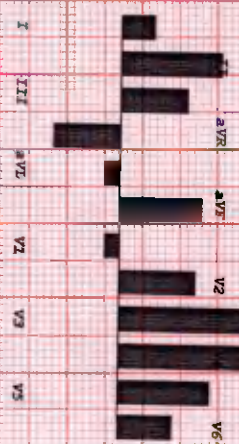
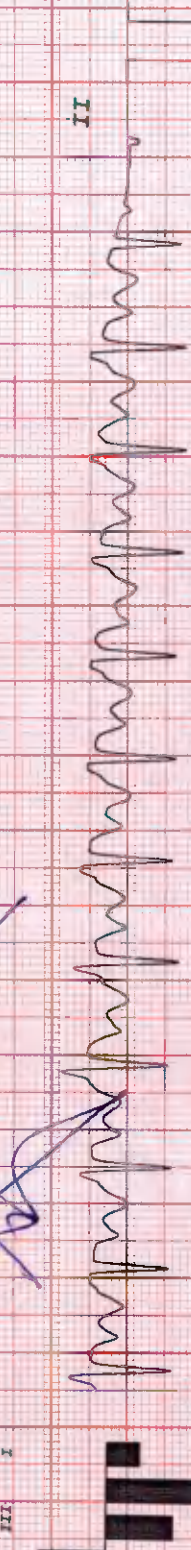
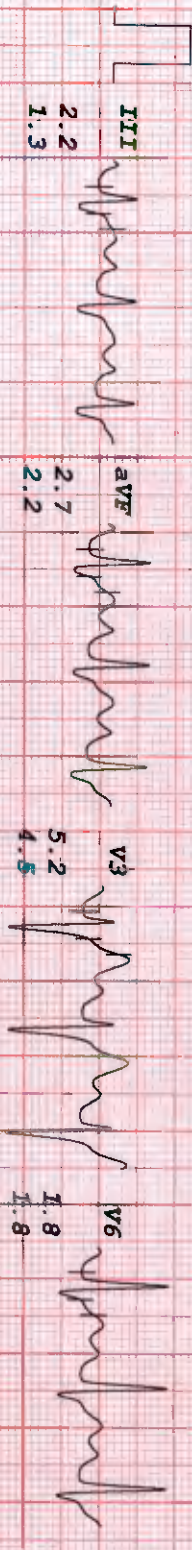
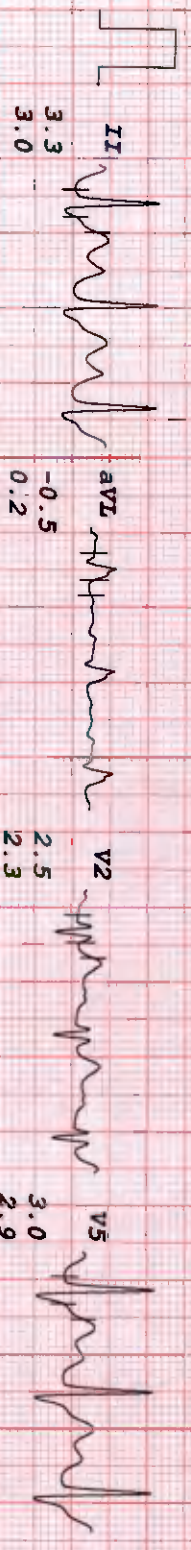
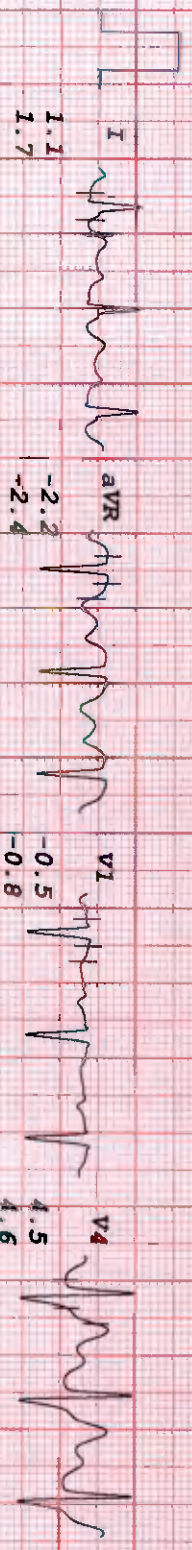

HEALTHCARE MEDICAL CENTRE AND DIAGNOSTICS

MR SUDEHIR KUMAR
 I.D. 665
 Age 47/M
 Date 28-10-2023

Rate 104bpm
 B.P. 118/78

Brice
 RECOVERY
 TOTAL TIME 10:03
 PHASE TIME 4:02

ST 6 10mm/mV
 80ms Post J

RECOVERY
 LINKED MEDIAN

Mag. X 2
 V1



I
 0.7
 -0.4

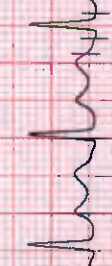

aVR
 -1.3
 -1.0



V1
 -0.3
 -0.3

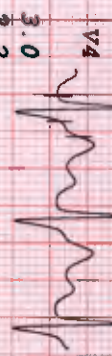

V4
 3.0
 2.2

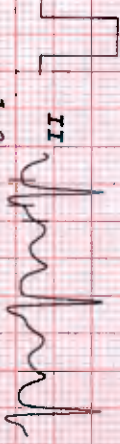

II
 1.9
 1.6

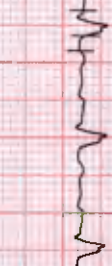

aVL
 -0.2
 -0.4

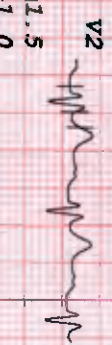

V2
 1.5
 1.0

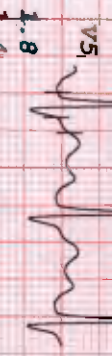

V5
 1.8
 1.4

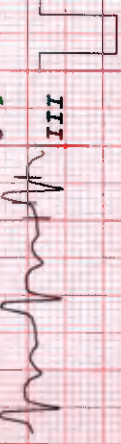

III
 1.2
 1.2

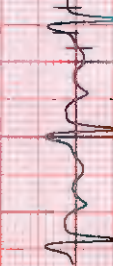

aVF
 1.5
 1.4



V3
 3.1
 2.1

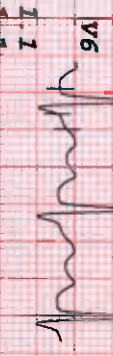

V6
 1.1
 1.1



T1

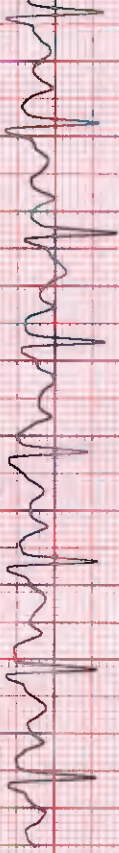

T2

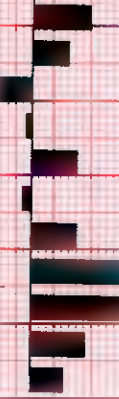

T3

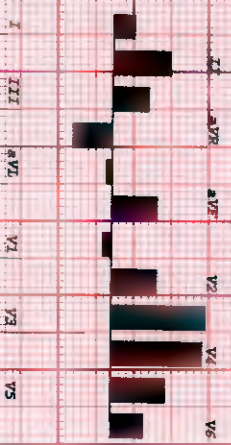

HEALTHCARE MEDICAL CENTRE AND DIAGNOSTICS

MR SUDHIR KUMAR
 I.D. 665
 Age 47/M
 Date 20-10-2023

Rate 102bpm
 B.P. 118/78

Recovery
 Bruce
 Total Time 11:03
 Phase Time 5:02

ST @ 10mm/mV
 80ms PostJ

RECOVERY
 LINKED MEDIAN

Mag. X 2

