



આપની દ્રષ્ટીની સલામતી માટે

**કલીઅર વિઝન**  
આંખની હોસ્પિટલ પ્રા. લી.

સર્વોત્તમ માટે કટીબદ્ધ

ડૉ. આનંદ દેસાઈ

MS. આંખના સર્જન

M: 99241 07510

ડૉ. નિકી દેસાઈ

M: 92768 73588

ડૉ. કે. એમ. રાજયગુરુ

DOMS. આંખના સર્જન

સેટેલાઈટ : 411, શીતલ વર્ષા, હરિત જવેલર્સની સામે, શિવરંજની ચાર રસ્તા, સેટેલાઈટ. Ph. 9276873588, 07940081316

બોપલ : 5-6, ત્રીજો માળ, આમ્રપાલી એવીઓમ, સંકલ્પની ઉપર, એસ.પી. રીંગ રોડ, બોપલ-આંબલી. Ph. 9924107510, 02717402431

ધન્યેકશન વગરના, ટાંકા વગરના મોતીયાના તેમજ ફોલ્ડેબલ નેત્રમણીના નિષ્ણાંત

તારીખ

-૨૦૨

Kewal Patel,

12/3/22

33/M.

$\sqrt{K} \begin{matrix} -0.75 / -0.50 \times 120' 6/6 \\ -0.75 / -0.50 \times 60' 6/6 \end{matrix}$

SLE (BE) K'Clean  
Conj Drynes

હોલ

(BE) Column  $\pi = \text{a}$

wean glens  
↓

(BE) Undiluted  $\delta^m$   
Disc  $\text{a}$

Aquium eld  
2 via

પ્રત્યેક

?

દર બુધવારે/શનિવારે સહતદરે તપાસ ફી રૂ. 50-00

પાલડી 9428079820	મણીનગર 9725111108	સેટેલાઈટ 9276873588	નારણપુરા 7878535888	સાબરમતી 8000996098	બોપલ 9924107510	હોડાસર 8347499173
વેવલપુર 9824365566	સાદીબાગ 9424215566	નરોડા 9824275566	ગાંધીનગર 9824362244	સુરત 9824373711	ભાવનગર-1 9428182142	ભાવનગર-2 9726709067

મેડીકલેમના દર્દીઓ માટે કેશલેસની સુવિધા ઉપલબ્ધ

## PHYSICIAN CONSULTATION

DATE:- 12-03-2022

NAME:- Kevalkumar Patel

DOB:- 03-10-1988

AGE:- 33yrs

SEX:- Male

HEIGHT:- 168 cms

WEIGHT:- 64 kgs

BP READING:- 110/74 mmHg

PULSE:- 72/-min

MEDICATION:- Tab. Rozuor 10mg taken for cholesterol x 2yrs

  
Dr. Narendra Shah  
G-4383  
M.D



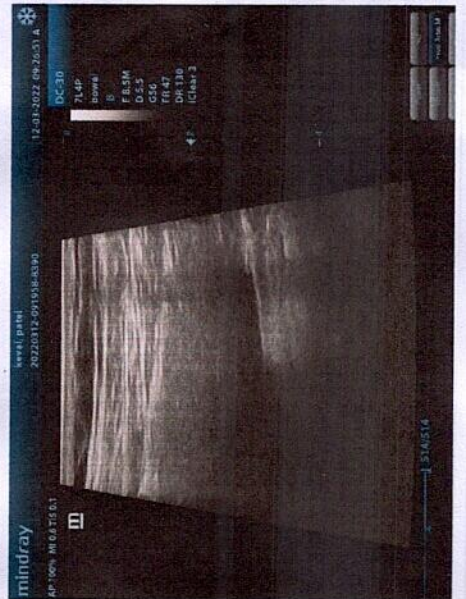
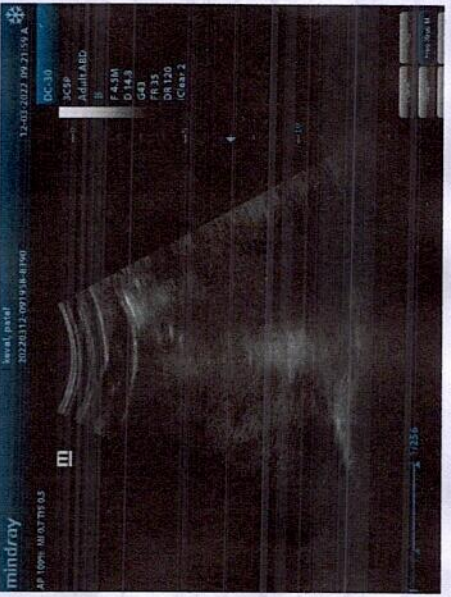
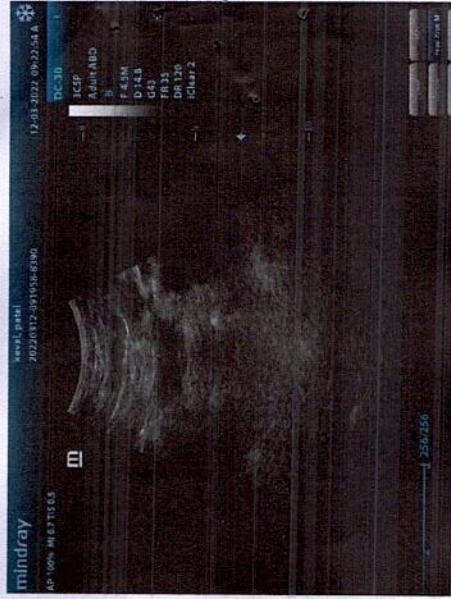

Kovaj Patel

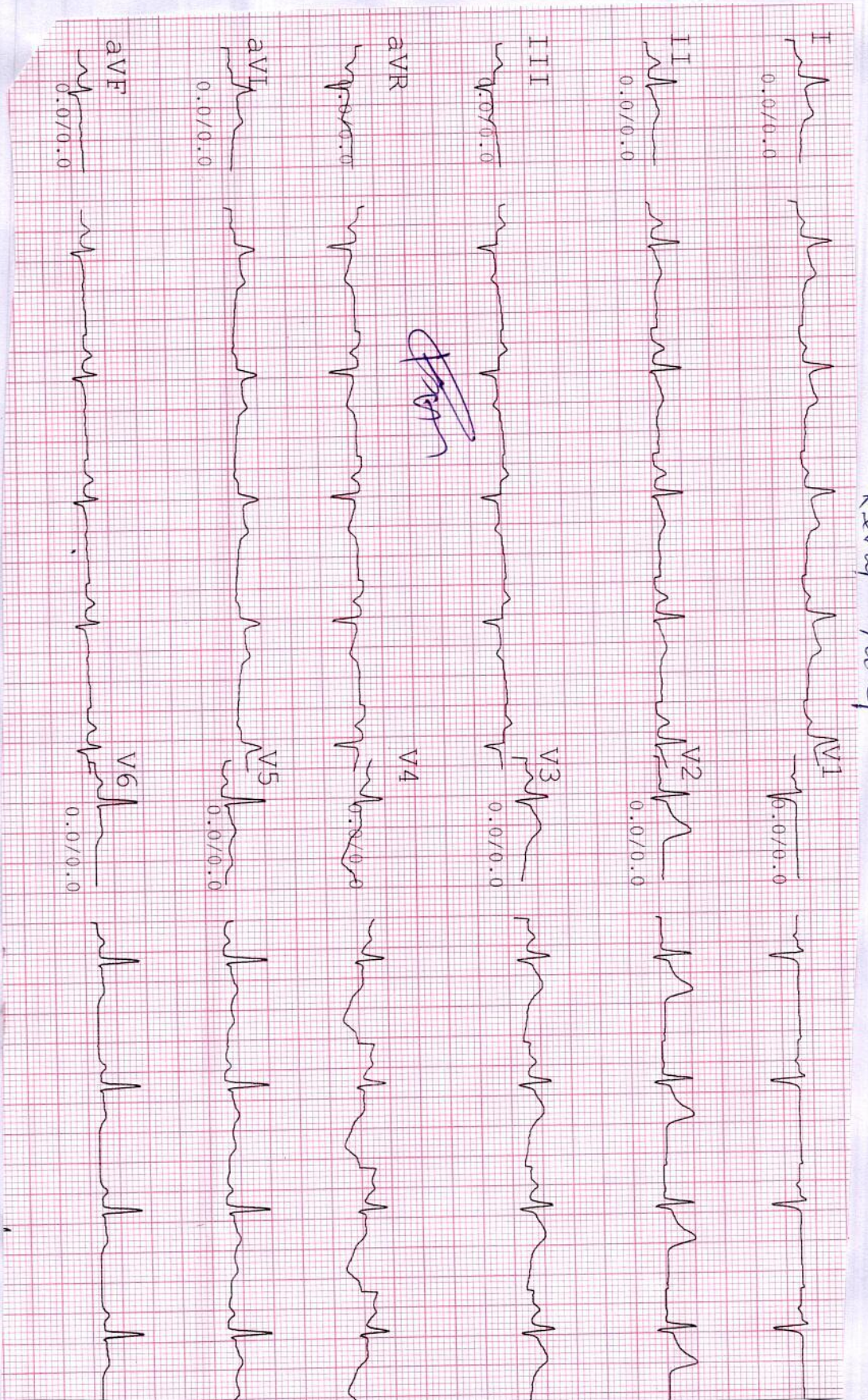

Normal ECG

Dr. Narendra Shah  
G-4383  
M.D.

NAME : KEVALKUMAR PATEL  
REF. BY : BANK OF BARODA

AGE/SEX : 33 YEARS M  
DATE :12/03/2022

**Liver** is normal in size and shows increased echotexture and normal intrahepatic radicles. No focal lesion is seen. Portal vein is normal in calibre and shows normal colour flow.

**Gallbladder** is physiologically distended. No calculus or wall thickening seen. CBD is normal in calibre.

**Pancreas** is normal in size and echo texture. No diffuse or focal lesion seen.

**Spleen** is normal in size and homogenous in echo texture.

**Kidneys** are normally placed, normal in size, show normal thickness cortical tissue and normal sinus echoes. Cortico-medullary differentiation is well seen. No calculus, hydronephrosis or renal mass seen.

Rt. Kidney is 9.5 cm x 3.5 cm. Lt. Kidney is 10.1cm x 4.3 cm.

**Urinary bladder** shows adequate distension. No evident calculus, wall thickening or mass seen.

**Prostate** is normal in size and homogenous in echotexture.

Bowel loops are unremarkable.

No ascites is seen.

**Impression:**

**Gade I fatty liver.**

**No evidence of any other significant abnormality is seen.**



  
Dr NIRAJ DARJI (M.D.)  
CONSULTANT RADIOLOGIST

**DT: March 12, 2022**

**NAME: KEVALKUMAR SHAH M/33 YRS.**

**REF. BY: CORPORATE CARE**

**X-RAY CHEST PA VIEW**

Bilateral lung fields are clear. No evidence of consolidation, cavity or mass lesion. Bilateral costophrenic angles are clear. Cardiac shadow appears normal. Domes of diaphragm appear normal. Visualized bony thorax appears normal.



**DR. GAURAV AGRAWAL**  
(M.D.)  
**CONSULTANT RADIOLOGIST**  
**G-14672**



# Computerised Stress Test Report

NAME: KEVALKUMAR PATEL  
AGE/GENDER: 33 yrs/MALE

ID: 1308  
HEIGHT: 168 cm.

Summary report  
WEIGHT: 64 Kg.

PROTOCOL: Bruce  
DATE/TIME: 12-03-2022 08:42

REF. BY: BOB  
SMOKER: Non Smoker

## Test Results

Protocol	: Bruce	Max Work load	: 9.33	BMI	: 23
Target HR	: 187(159)bpm	Exer. Time	: 8:18min	Max RPP(1000)	: 22.464
Maximum HR	: 156(83 %) bpm	Recov. Time	: 6:24min	Max BP	: 144/86 mmHg

Reason for termination :  
Target heart rate achieved

Indication :  
Good exercise tolerance capacity

HR Response to Exercise :  
Normal appropriate response

BP Response to Exercise :  
Resting normal BP - normal response

Overall Impression :  
Normal stress test

Comment :  
Rest Negative For Exercise Inducible Ischemia.

Resting ECG :  
Normal

Chest Pain :  
None

ST Changes :  
None

Arrhythmias :  
None

History : Cholesterol

Medication :  
Tab Rosucor 10mg



*[Signature]*  
Dr. Narendra Shah  
G-4383  
M.D.

# Computerised Stress Test Report

NAME: KEVALKUMAR PATEL  
AGE/GENDER: 33 yrs/MALE

ID: 1308  
HEIGHT: 168 cm.

Summary report  
WEIGHT: 64 Kg.

PROTOCOL: Bruce  
DATE/TIME: 12-03-2022 08:42

REF. BY: BOB  
SMOKER: Non Smoker

Stage	Time Min:Sec	HR bpm	BP mmHg	Speed (mph)/G rate (%)	Load METS	RPP 1000	II	V2	V5
Supine	00:24	70	110/74	0.00/0.0	1.0	7.7	1.2/0.5	2.0/1.3	1.7/0.7
Standing	00:18	75	110/74	0.00/0.0	1.0	8.25	1.2/0.8	1.4/1.2	1.2/0.3
HyperV	00:18	69	110/74	0.00/0.0	1.0	7.59	1.3/0.8	2.3/1.2	1.2/0.5
Exer : 1/7	03:00	118	122/76	1.70/10.0	4.5	14.396	-2.2/0.1	0.4/0.4	-3.7/2.1
Exer : 2/7	03:00	184	130/76	2.50/12.0	7.0	23.92	2.4/1.1	1.8/0.8	3.2/1.1
Exer : 3/7	02:18	163	144/80	3.40/14.0	9.3	23.472	-7.9/-9.3	-2.1/-2.5	-3.9/-4.6
Peak	08:18	156	144/80	3.40/14.0	9.3	22.464	1.6/3.2	-0.1/2.5	1.4/2.5
Recovery	01:00	138	144/80	0.00/0.0	1.0	19.872	3.4/3.2	1.4/3.2	2.3/2.4
Recovery	02:00	122	144/80	0.00/0.0	1.0	17.568	2.1/2.4	1.7/2.1	2.3/2.4
Recovery	03:00	121	132/78	0.00/0.0	1.0	15.972	2.0/1.9	1.6/2.0	2.2/1.7
Recovery	04:00	109	114/76	0.00/0.0	1.0	12.426	1.1/1.5	0.1/1.5	0.6/0.8
Recovery	05:00	119	114/76	0.00/0.0	1.0	13.566	-1.6/-0.5	2.7/3.7	-0.7/0.4
Recovery	06:00	115	114/76	0.00/0.0	1.0	13.11	1.7/1.5	-1.6/1.2	0.0/0.4
Recovery	06:24	100	114/76	0.00/0.0	1.0	11.4	0.2/0.4	1.1/0.9	1.1/0.4



NAME : KEVALKUMAR PATEL  
AGE/GENDER : 33 yrs/MALE  
DATE/TIME : 12-03-2022 08:42

ID : 1308  
BP : 110/74mmHg  
HR : 75bpm

PROTOCOL : Bruce  
STAGE : Supine  
STAGE TIME : 00:24

Linked Median Report  
SPEED/GRADE : 0.00/0.0  
POST J at 80 msec

GAIN : 1X  
STL in mm  
STS in mm/sec

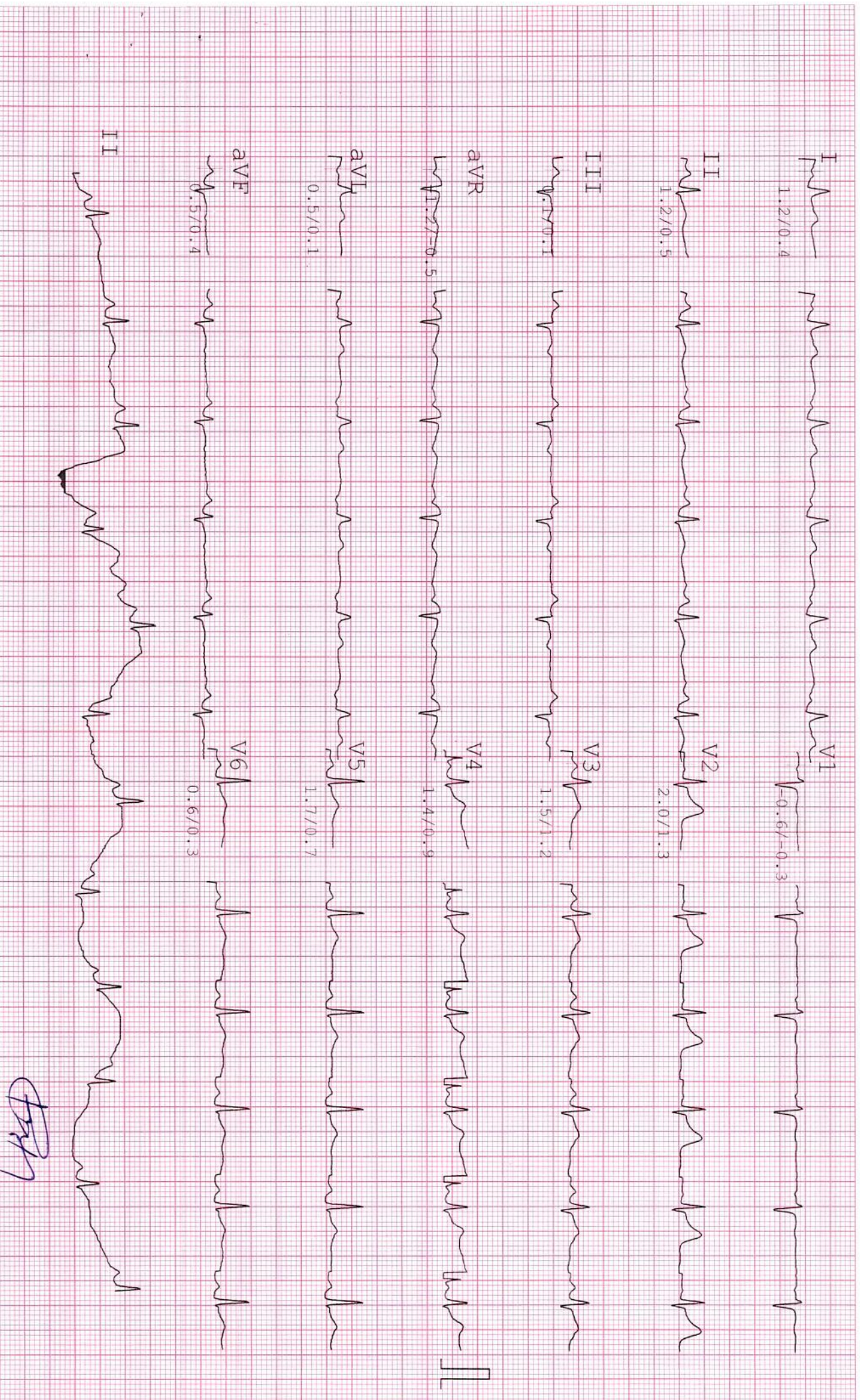

*Handwritten signature*

NAME : KEVALKUMAR PATEL ID: 1308  
AGE/GENDER: 33/MALE BP: 110/ 74 mmHg  
DATE/TIME: 12/Mar/2022 (08:42) HR: 75 bpm

PROTOCOL : Bruce  
STAGE NAME: Standing  
STAGE TIME: 00:18  
Linked Median Report  
SPEED/GRADE: 0.0/0.0  
PostJ 80  
ST @ 10 mm/mV  
STL in mm  
STS in mm/sec

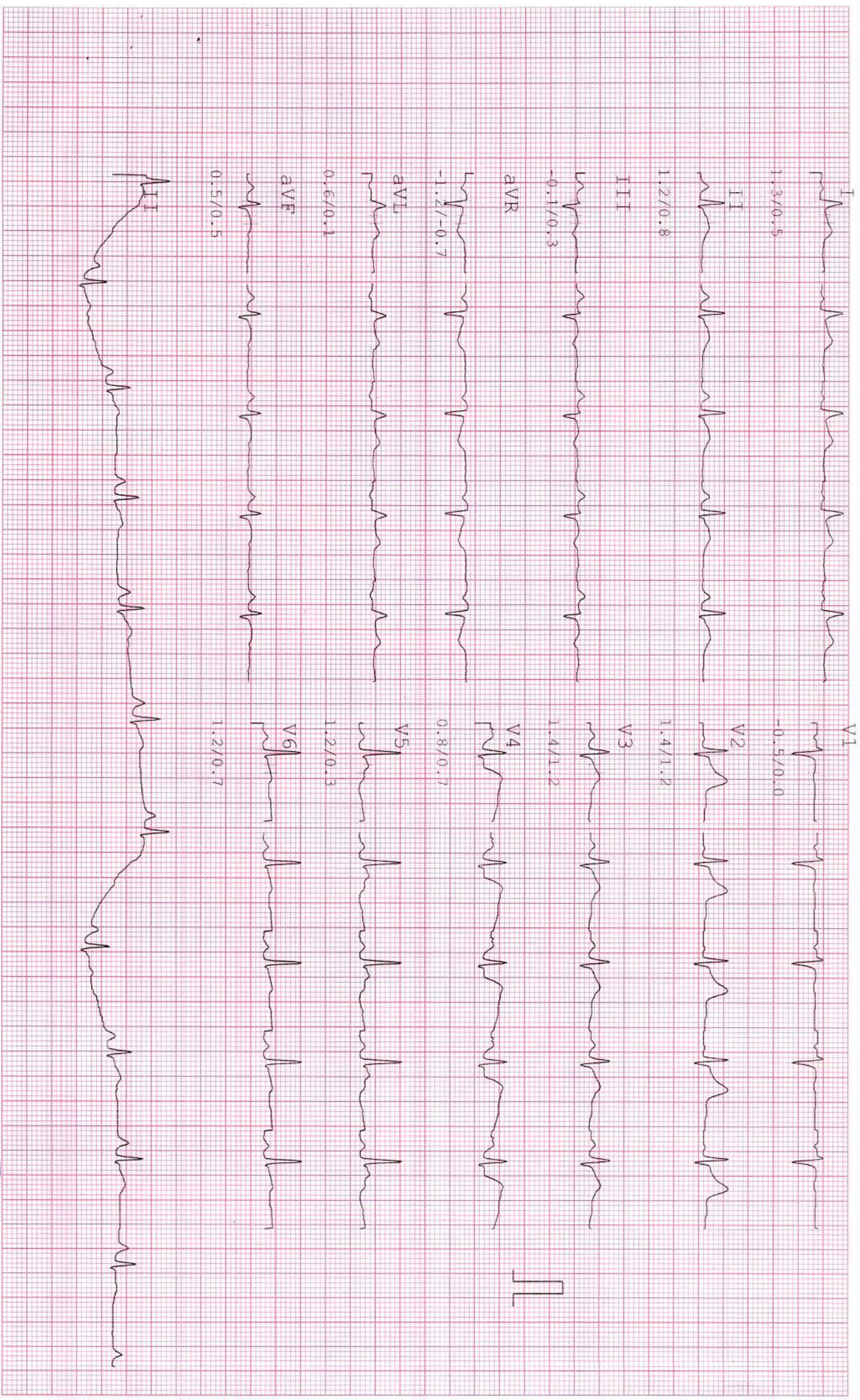

PSA

PATIENT INFORMATION  
NAME : KEVALKUMAR PATEL ID : 1308  
AGE/GENDER : 33 yrs/MALE BP : 110/74mmHg  
DATE/TIME : 12-03-2022 08:42 HR : 72bpm

TEST INFORMATION  
PROTOCOL : Bruce  
STAGE : HyperV  
STAGE TIME : 00:18

REPORT INFORMATION  
Linked Median Report  
SPEED/GRADE : 0.00/0.0  
POST J at 80 msec

TECHNICAL INFORMATION  
GAIN : 1X  
STL in mm  
STS in mm/sec

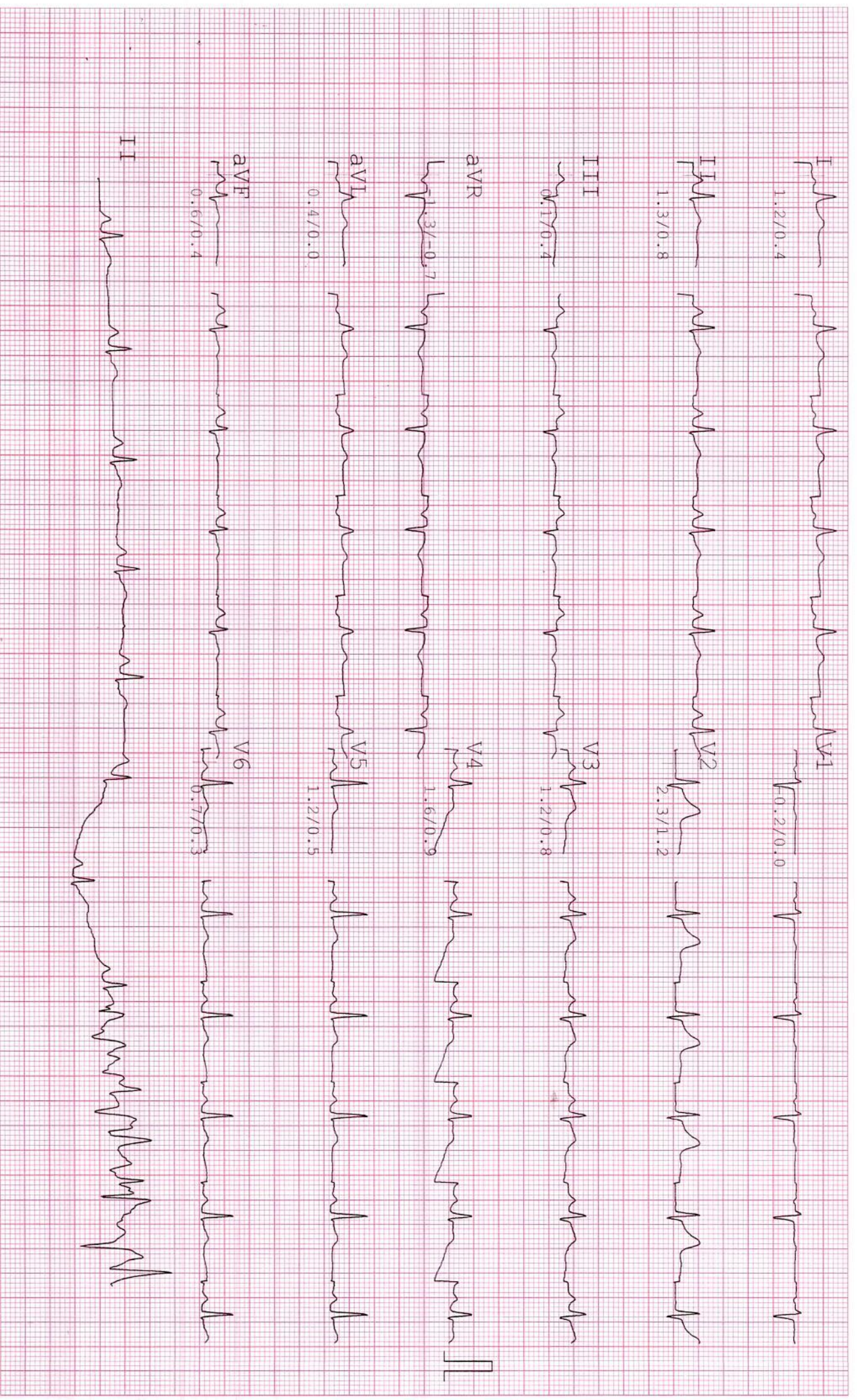

NAME : KEVALKUMAR PATEL ID: 1308  
AGE/GENDER: 33/MALE BP: 122/ 76 mmHg  
DATE/TIME : 12/Mar/2022 (08:42) HR: 118 bpm

PROTOCOL : Bruce Linked Median Report ST @ 10 mm/mv  
STAGE NAME: Exer : 1/7 SPEED/GRADE: 1.7/10.0 STL in mm  
STAGE TIME: 03:00 PostJ 80 STS in mm/sec

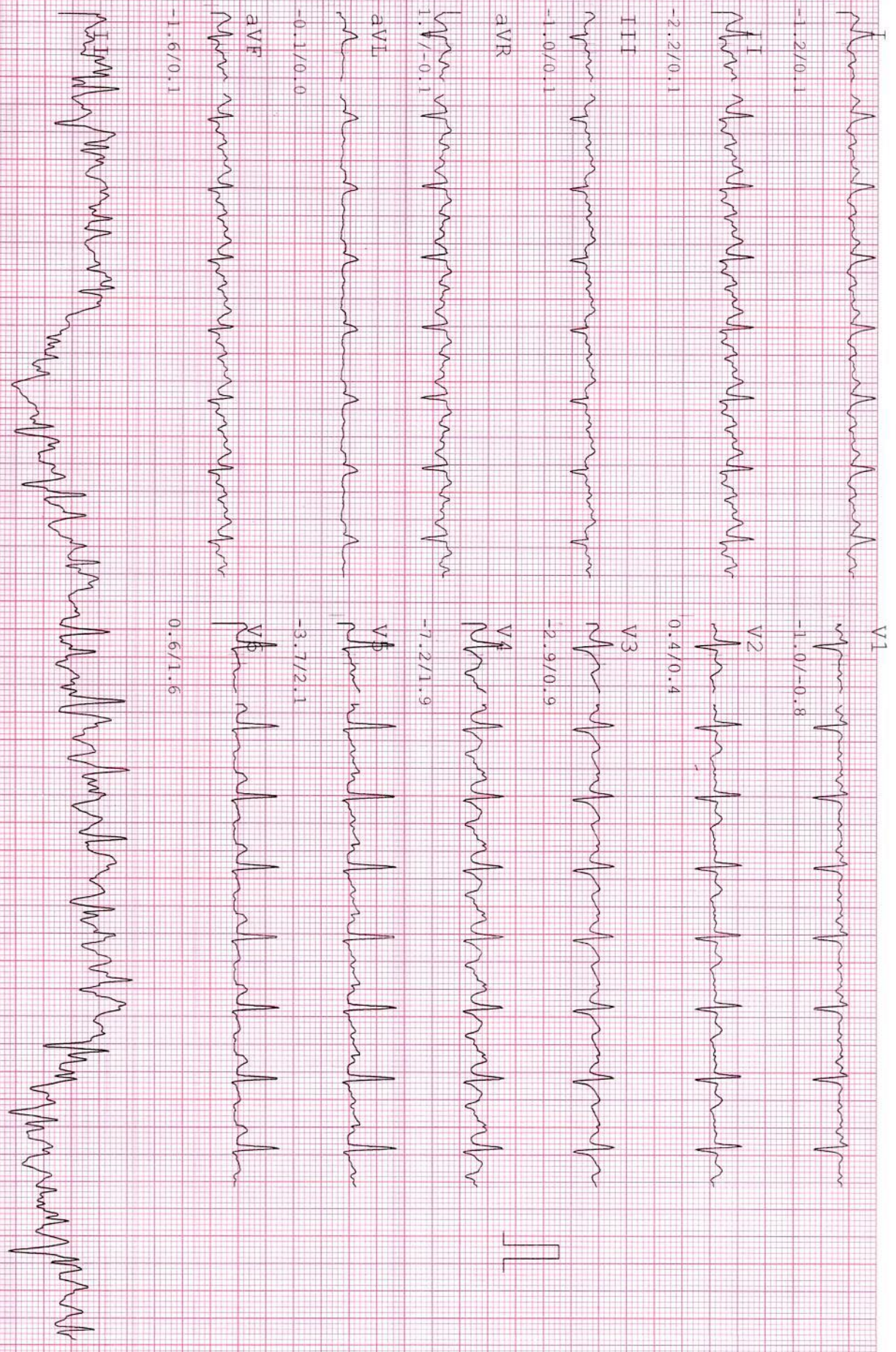

NAME : KEVALKUMAR PATEL ID: 1308  
AGE/GENDER: 33/MALE BP: 130/ 76 mmHg  
DATE/TIME : 12/Mar/2022(08:42) HR:184 bpm

PROTOCOL : Bruce Linked Median Report ST @ 10 mm/mV  
STAGE NAME: Exer : 2/7 SPEED/GRADE: 2.5/12.0 STL in mm  
STAGE TIME: 03:00 PostJ 80 STS in mm/sec



2.3/1.1



2.4/1.1



0.1/0.1



2.4/1.1



1.2/0.5



1.4/0.7

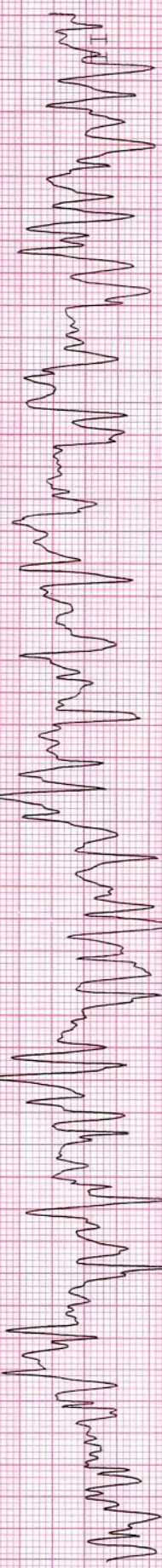

3.8/-0.4



0.5/-0.3



1.8/0.8



2.3/1.2



3.9/2.4



3.2/1.1

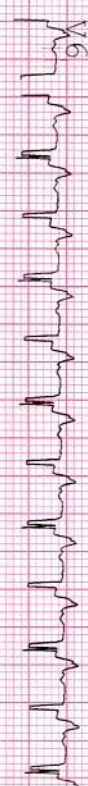

3.8/-0.4



NAME : KEVALKUMAR PATEL  
AGE/GENDER : 33 yrs/MALE  
DATE/TIME : 12-03-2022 08:42

ID : 1308  
BP : 144/80mmHg  
HR : 156bpm

PROTOCOL : Bruce  
STAGE : Exer : 3/7  
STAGE TIME : 02:18

Linked Median Report  
SPEED/GRADE : 3.40/14.0  
POST J at 80 msec

GAIN : 1X  
STL in mm  
STS in mm/sec

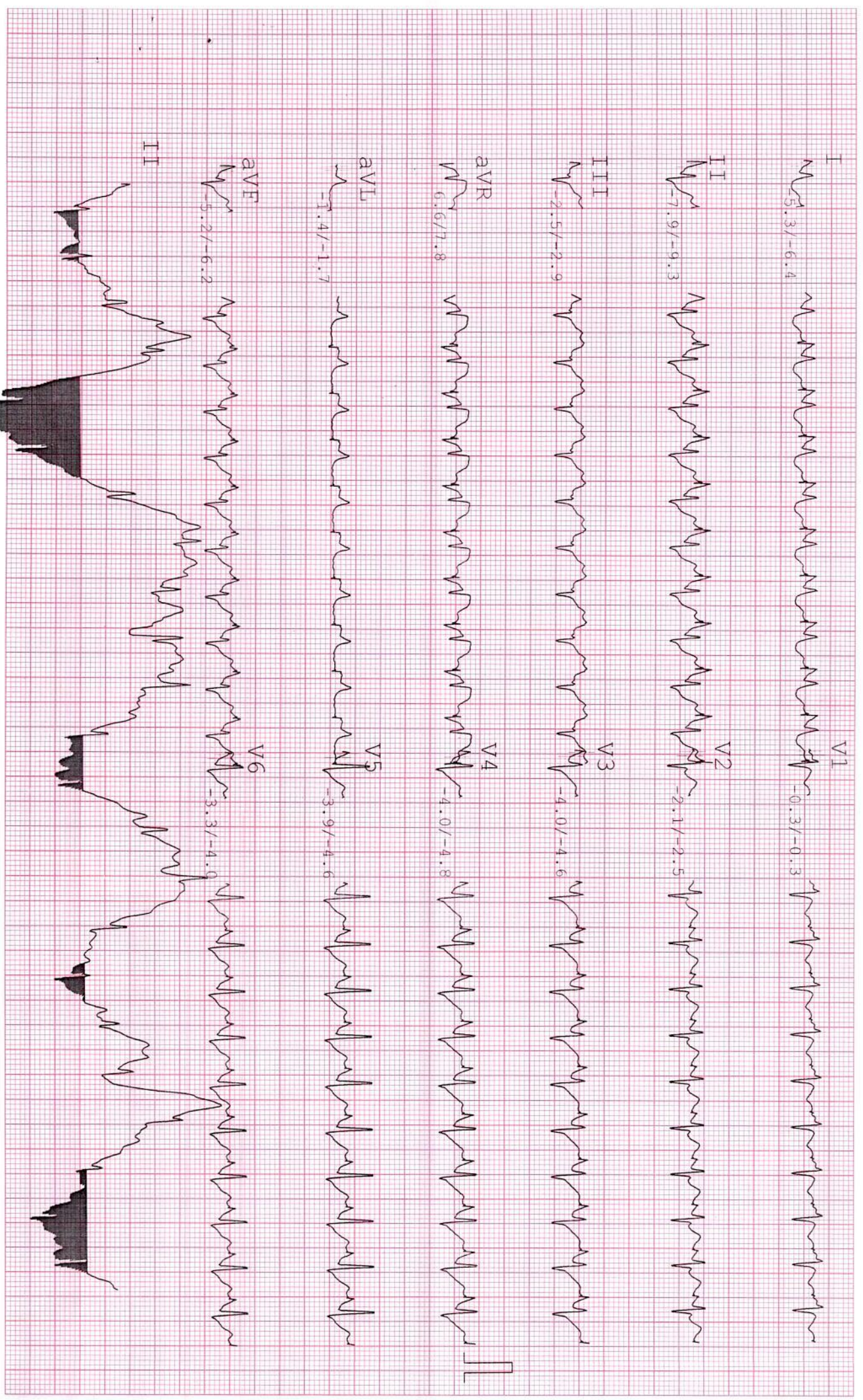

NAME : KEVALKUNAR PATEL  
 AGE/GENDER : 33 yrs/MALE  
 DATE/TIME : 12-03-2022 08:42

ID : 1308  
 BP : 144/80mmHg  
 HR : 157bpm

PROTOCOL : Bruce  
 STAGE : Peak  
 STAGE TIME : 00:06

Linked Median Report  
 SPEED/GRADE : 3.40/14.0  
 POST J at 80 msec

GAIN : 1X  
 STL in mm  
 STS in mm/sec

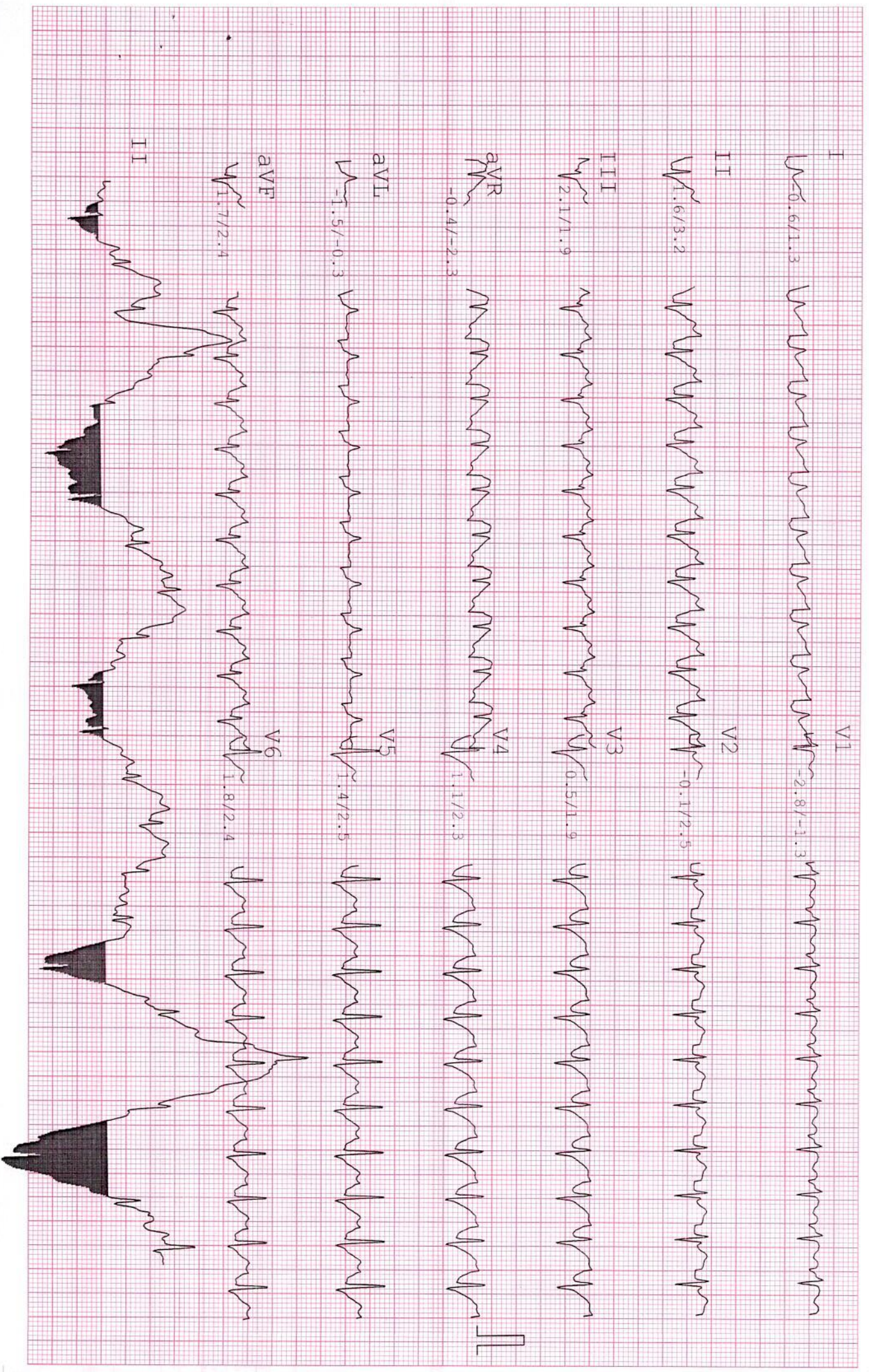

NAME : KEVALKUMAR PATEL ID: 1308  
 AGE/GENDER: 33 yrs/MALE BP: 132/78mmHg  
 DATE/TIME: 12-03-2022 08:42 HR: 121bpm  
 PROTOCOL: Bruce STAGE: Recovery  
 STAGE TIME: 03:00  
 Linked Median Report  
 SPEED/GRADE: 0.00/0.0  
 POST J at 80 msec  
 GAIN: 1X  
 STL in mm  
 STS in mm/sec

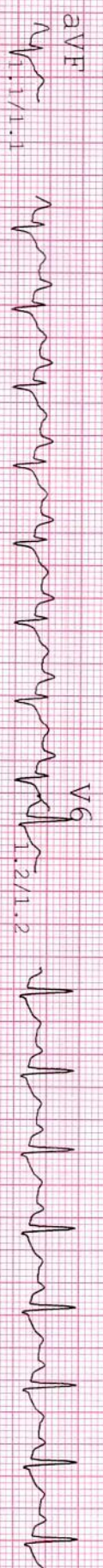
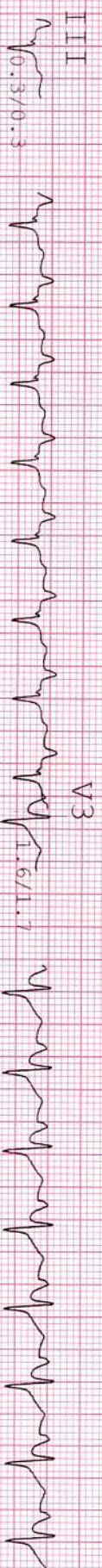
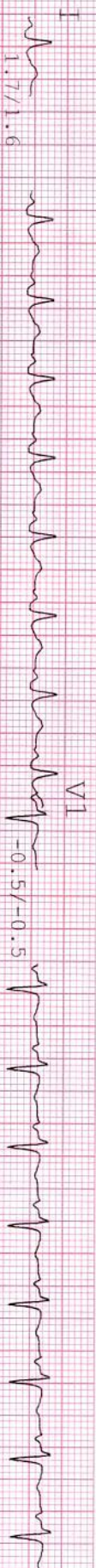



NAME : KEVALKUMAR PATEL  
AGE/GENDER : 33 yrs/MALE  
DATE/TIME : 12-03-2022 08:42

ID : 1308  
BP : 114/76mmHg  
HR : 115bpm

PROTOCOL : Bruce  
STAGE : Recovery  
STAGE TIME : 06:00

Linked Median Report  
SPEED/GRADE : 0.00/0.0  
POST J at 80 msec

GAIN : 1X  
STL in mm  
STS in mm/sec

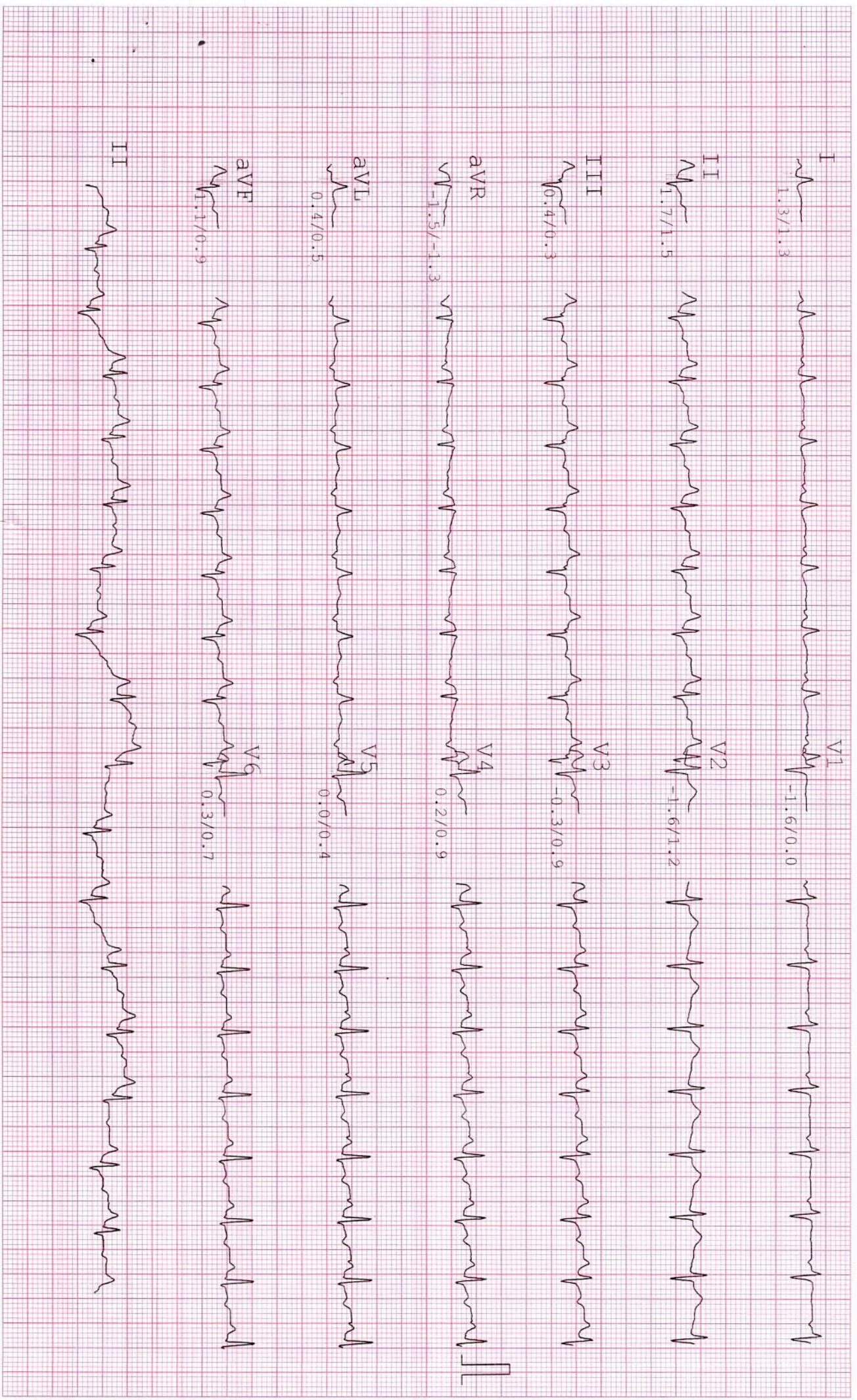



\* 9 4 2 5 \*

Patient Name : Kevalkumar C Patel  
Sample No.. : 9425  
Referred : Bank Of Baroda

Age/Sex : 33 Years/Male  
Registration On:12/03/2022/08:36  
Approved On : 12/03/2022 15:53

## BLOOD SUGAR LEVEL

Specimen : FLOURIDE

<u>Test</u>	<u>Result</u>	<u>Unit</u>	<u>Biological Ref. Interval</u>
Fasting Blood Sugar: (GOD-POD)	77.1	mg/dl	70-110
Post Prandial Blood Glucose: (GOD-POD)	101.11	mg/dl	100 - 150



**Pathologist**  
Dr.Pravin Shah  
(M.D.Path) G-15478



\* 9 4 2 5 \*

Patient Name : Kevalkumar C Patel  
Sample No.. : 9425  
Referred : Bank Of Baroda

Age/Sex : 33 Years/Male  
Registration On:12/03/2022/08:36  
Approved On : 12/03/2022 12:33

## Lipid Profile

Specimen :SERUM

Test	Result	Unit	Biological Ref. Interval
<b>S. Cholesterol:</b> (CHOD-POD)	200.27	mg/dl	Normal : < 200 Borderline : 200 - 240 High : > 240
<b>Serum Triglycerides:</b> (GPO-POD)	199.38	mg/dl	Normal : Normal < 150 Borderline : 150 - 199 High : > 200
<b>HDL Cholesterol:</b> (Direct-Cholesterol Esterase HSDA)	32.24	mg/dl	40 - 60 mg/dl
<b>Serum LDL Cholesterol:</b> (Calculated)	128.154	mg/dl	Up to 150
<b>Serum VLDL Cholesterol:</b> (Calculated)	39.876	mg/dl	Up to 35
<b>LDLC/HDLC Ratio:</b> (Calculated)	3.97	mg/dl	Up to 3.4
<b>Cholesterol/HDLC Ratio:</b> (Calculated)	6.21	mg/dl	Up to 5.0
<b>Total Lipid:</b> (Calculated)	710.044	mg/dl	400 - 1000 mg/dl

Page 2 of 6



**Pathologist**  
Dr. Pravin Shah  
(M.D.Path) G-15478



\* 9 4 2 5 \*

Patient Name : Kevalkumar C Patel  
Sample No.. : 9425  
Referred : Bank Of Baroda

Age/Sex : 33 Years/Male  
Registration On:12/03/2022/08:36  
Approved On : 12/03/2022 17:34

## Glycosylated HB - (HBA1C)

<u>Test</u>	<u>Result</u>	<u>Unit</u>	<u>Biological Ref Interval</u>
<b>HBA1C:</b> (Immunoturbidimetric)	4.8	%	<b>Normal : &lt;= 5.6</b> <b>Prediabetes : 5.7 - 6.4</b> <b>Diabetes : &gt; = 6.5</b> <b>DIABETES CONTROL CRITERIA</b> <b>6 - 7 : Near Normal Glycemia</b> <b>&lt; 7 : Goal</b> <b>7 - 8 : Good Control</b> <b>&gt; 8 : Action Suggested</b>
<b>Mean Blood Glucose:</b>	<b>91.06</b>	<b>mg/dl</b>	

### Criteria for the diagnosis of diabetes

- HbA1c  $\geq 6.5$  \*  
Or
- Fasting plasma glucose  $>126$  gm/dL. Fasting is defined as no caloric intake at least for 8 hrs.  
Or
- Two hour plasma glucose  $\geq 200$ mg/dL during an oral glucose tolerance test by using a glucose load containing equivalent of 75 gm anhydrous glucose dissolved in water.  
Or.
- In a patient with classic symptoms of hyperglycemia or hyperglycemic crisis, a random plasma glucose  $\geq 200$  mg/dL. \*In the absence of unequivocal hyperglycemia, criteria 1-3 should be confirmed by repeat testing. American diabetes association. Standards of medical care in diabetes 2011. Diabetes care 2011;34;S11.

### Limitation of HbA1c

- In patients with Hb variants even analytically correct results do not reflect the same level of glycemic control that would be expected in patients with normal population. 2) Any cause of shortened erythrocyte survival or decreased mean erythrocyte survival or decreased mean erythrocyte age eg. hemolytic diseases, pregnancy, significant recent/chronic blood loss etc. will reduce exposure of RBC to glucose with consequent decrease in HbA1c values. 3) Glycated HbF is not detected by this assay and hence specimens containing high HbF ( $>10\%$ ) may result in lower HbA1c values than expected.

Page 3 of 6



**Pathologist**  
**Dr.Pravin Shah**  
**(M.D.Path) G-15478**



\* 9 4 2 5 \*

Patient Name : Kevalkumar C Patel  
Sample No.. : 9425  
Referred : Bank Of Baroda

Age/Sex : 33 Years/Male  
Registration On:12/03/2022/08:36  
Approved On : 12/03/2022 12:34

## LIVER FUNCTION TESTS

Specimen: SERUM

<u>Test</u>	<u>Result</u>	<u>Unit</u>	<u>Biological Ref Interval</u>
<b>S. Bilirubin (Total):</b> (Photometric DC Diazo)	0.69	mg/dl	up to 1.2
<b>S. Bilirubin (Direct):</b> (Photometric DC Diazo)	0.20	mg/dl	up to 0.2
<b>S. Bilirubin (Indirect):</b> (Calculated)	0.49	mg/dl	up to 1.0
<b>SGPT(ALT)</b> (UV Kinetic)	46.42	U/L	up to 42
<b>SGOT (AST)</b> (UV Kinetic)	26.83	U/L	up to 40
<b>GGT</b> (Optimized kinetic color test IFCC)	31.72	U/L	12 - 64
<b>Total Proteins:</b> (Biuret)	6.90	g/dl	6.0 - 8.3
<b>Albumin</b> (BCG)	4.49	g/dl	3.5 - 5.2
<b>Globulins:</b> (Calculated)	2.41	g/dl	2.4 - 3.7
<b>AGRATIO:</b> (Calculated)	1.863		
<b>S.Alkaline Phosphatase:</b> (Colorimetric Optimized Kinetic IFCC)	49.77	U/L	40 - 129

Page 4 of 6



**Pathologist**  
**Dr. Pravin Shah**  
**(M.D.Path) G-15478**



\* 9 4 2 5 \*

Patient Name : Kevalkumar C Patel  
Sample No.. : 9425  
Referred : Bank Of Baroda

Age/Sex : 33 Years/Male  
Registration On:12/03/2022/08:36  
Approved On : 12/03/2022 12:34

## RENAL FUNCTION

Specimen :SERUM

<u>Test</u>	<u>Result</u>	<u>Unit</u>	<u>Biological Ref. Interval</u>
<b>Sr. Creatinine:</b> (Modified Jaffe's)	1.13	mg/dl	0.6 - 1.2 mg/dl
<b>Urea:</b> (GLDH)	23.91	mg/dl	10 - 50 mg/dl
<b>S. Uric Acid:</b> (Uricase-POD)	3.96	mg/dl	3.2 - 7.2 mg/dl
<b>Blood Urea Nitrogen:</b> (Calculated)	11.17	mg/dl	08 - 23 mg/dl
<b>Bun/Creat Ratio:</b> (Calculated)	9.88		



**Pathologist**  
Dr.Pravin Shah  
(M.D.Path) G-15478



\* 9 4 2 5 \*

Patient Name : Kevalkumar C Patel  
Sample No.. : 9425  
Referred : Bank Of Baroda

Age/Sex : 33 Years/Male  
Registration On:12/03/2022/08:36  
Approved On : 12/03/2022 12:34

## COMPLETE BLOOD COUNT

Sample :EDTA

Test		Result	Unit	Biological Ref. Interval
<b>BLOOD COUNT</b>				
Hemoglobin	colorimetric	13.4	g/dL	13 - 17
R.B.C Count	Electrical impedance	5.32	mill/cmm	4.5 - 5.5
W.B.C Count	Electrical impedance	5.5	10 <sup>3</sup> /uL	4.0 - 10.0
Platelet Count	Electrical impedance	241	10 <sup>3</sup> /uL	150 - 450
<b>DIFFERENTIAL COUNT</b>				
Polymorphs	Microscopic	67	%	60 - 70
Lymphocytes	Microscopic	30	%	20 - 40
Eosinophils	Microscopic	01	%	1 - 6
Monocytes	Microscopic	02	%	2 - 10
Basophils	Microscopic	00	%	0 - 2
<b>BLOOD INDISES</b>				
HCT	Rbc Histogram	42	%	40 - 50
MCV	Calculated	<u>78.9</u>	fl	80 - 100
MCH	Calculated	<u>25.2</u>	pg	27 - 32
MCHC	Calculated	<u>31.9</u>	g/dl	32 - 36
RDW-CV	Calculated	13.8	%	10 - 16.5

### PERIPHERAL SMEAR EXAMINATION

SMEAR Platelets: Adequate

### Erythrocyte sedimentation rate

ESR AT 1 hour westergren 04

Page 6 of 6  
mm/Hour

00 - 15



**Pathologist**  
Dr.Pravin Shah  
(M.D.Path) G-15478



\* 9 4 2 5 \*

Patient Name : Kevalkumar C Patel  
Sample No.. : 9425  
Referred : Bank Of Baroda

Age/Sex : 33 Years/Male  
Registration On:12/03/2022/08:36  
Approved On : 12/03/2022 13:58

## Thyroid Functions

<u>Test</u>	<u>Result</u>	<u>Normal Range</u>
T3-Triiodothyronine	: <b>1.19</b> ng/ml	0.6 - 1.80 ng/ml
T4-Thyroxine	: <b>7.8</b> mcg/dl	4.5 - 10.9 mcg/dl
TSH Thyroid Stimulating Hormone	: <b>1.240</b> microIU/ml	0.35 - 5.55 microIU/ml

Comments :

### COMMENTS :

TSH levels may be affected by acute illness and drugs like doapamine and gluco corticoids.  
Low or undetectable TSH is suggestive of Grave~s disease  
TSH between 5.5 to 15.0 with normal T3 T4 indicates impaired thyroid hormone or subclinical hypothyroidism or normal T3 T4 with slightly low TSH suggests subclinical Hyperthyroidism.  
TSH suppression does not reflect severity of hyperthyroidism therefore , measurement of FT3 ,FT4 is important.  
FreeT3 is first hormone to increase in early Hyperthyroidism.  
Only TSH level can prove to be misleading in patients on treatment. Therefore FreeT3 , FreeT4 along with TSH should be checked.  
During pregnancy clinically T3 T4 can be high and TSH can be slightly low



Pathologist of 3  
**Dr.Pravin Shah**  
**(M.D.Path) G-15478**





\* 9 4 2 5 \*

Patient Name : Kevalkumar C Patel  
Sample No.. : 9425  
Referred : Bank Of Baroda

Age/Sex : 33 Years/Male  
Registration On:12/03/2022/08:36  
Approved On : 12/03/2022 15:03

## BLOOD GROUP

<u>Test</u>	<u>Result</u>
BLOOD GROUP	: "A"
RH GROUP	: POSITIVE.



**Pathologist**  
**Dr.Pravin Shah**  
**(M.D.Path) G-15478**



\* 9 4 2 5 \*

Patient Name : Kevalkumar C Patel  
Sample No.. : 9425  
Referred : Bank Of Baroda

Age/Sex : 33 Years/Male  
Registration On:12/03/2022/08:36  
Approved On : 12/03/2022 15:15

## URINE EXAMINATION

### PHYSICAL :

Colour - **Pale Yellow**  
Deposits - **Absent**  
Transparency - **Clear**  
Reaction - **Acidic**  
Sp. Gravity - **1.002**

### CHEMICAL :

Albumin - **Absent**  
Sugar - **Absent**  
Bile Salts - **Absent**  
Bile Pigments - **Absent**

### MICROSCOPIC: ( After centrifugation at 2000 r.p.m. for 5 minutes )

Pus Cells - **Not seen** /h.p.f.  
Red Cells - **Not seen** /h.p.f.  
Epithelial Cells - **1 - 2** /h.p.f.  
Casts - **Not seen**/l.p.f.  
Crystals - **Not seen**  
Amorphous - **Not seen**

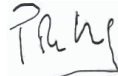

Page 3 of 3  
**Pathologist**  
Dr.Pravin Shah  
(M.D.Path) G-15478