

**Pt. Name** : YASHIKA KATHIRIYA Registered On : 14 Oct, 2023 10:34 AM  
**Age/Gender** : 35 Years Female Collected On : 14 Oct, 2023 10:35 AM  
**Patient ID** : 2229 Reported On : 14 Oct, 2023 04:55 PM  
**Ref. By** : Dr. BOB **MO** : 7621855371  
**Address** :



## CBC

Investigation	Observed Value	Biological Reference Interval	Unit
<b>HEMOGLOBIN</b>			
Hemoglobin (Hb)	11.3	12 - 15	g/dL
Total RBC Count	4.29	3.9 - 4.8	mill/cumm
<b>BLOOD INDICES</b>			
Packed Cell Volume (PCV)	34.3	36.1 - 44.3	%
Mean Corpuscular Volume(MCV)	79.95	78.2 - 97.93	fL
Mean Corpuscular Hemoglobin (MCH)	26.34	27 - 33	pg/cell
Mean Corpuscular Hemoglobin Concentration (MCHC)	32.94	33 - 36	g/dL
Red cell Distribution Width (RDW)	15.7	11.5 - 16	%
<b>WBC COUNT</b>			
Total WBC Count	4700	4000 - 11000	cumm
<b>DIFFERENTIAL WBC COUNT</b>			
Neutrophils	55	40 - 70	%
Lymphocytes	40	20 - 40	
Eosinophils	02	1 - 6	%
Monocytes	03	2 - 6	%
Basophils	0		
Erythrocyte Sedimentation Rate (ESR)	12	0 - 22	mm/hr
<b>PLATELET COUNT</b>			
Platelet Count	260000	150000 - 450000	/cumm

**DR.ASHISH JAWARKAR**  
M.D.(Pathology)

<b>Pt. Name</b>	: YASHIKA KATHIRIYA	<b>Registered On</b>	: 14 Oct, 2023 10:34 AM
<b>Age/Gender</b>	: 35 Years Female	<b>Collected On</b>	: 14 Oct, 2023 10:35 AM
<b>Patient ID</b>	: 2229	<b>Reported On</b>	: 14 Oct, 2023 04:55 PM
<b>Ref. By</b>	: Dr. BOB	<b>MO</b>	: 7621855371
<b>Address</b>	:		



## BLOOD GROUP

### Blood Group, ABO & RH Typing

Investigation	Observed Value	Biological Reference Interval	Unit
<b>BLOOD GROUP, ABO &amp; RH TYPING</b>			
ABO Group	"O"		
RH Factor	POSITIVE		

The test to determine your blood group is called ABO typing. Your blood sample is mixed with antibodies against type A and B blood. Then, the sample is checked to see whether or not the blood cells stick together. If blood cells stick together, it means the blood reacted with one of the antibodies.

Rhesus (Rh) factor is an inherited protein found on the surface of red blood cells. **If your blood has the protein, you're Rh positive. If your blood lacks the protein, you're Rh negative.**

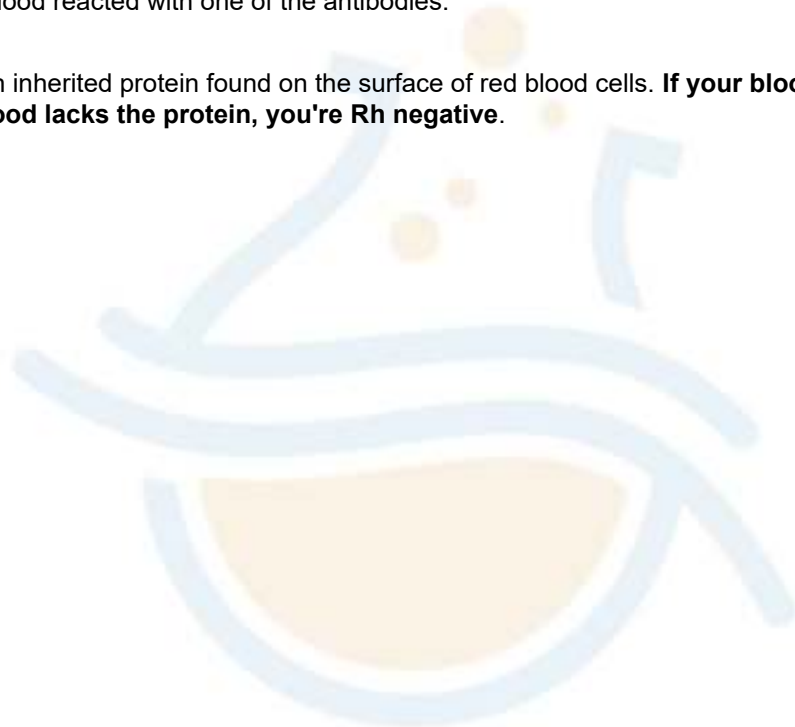

**DR. ASHISH JAWARKAR**  
M.D.(Pathology)

<b>Pt. Name</b>	: YASHIKA KATHIRIYA	Registered On	: 14 Oct, 2023 10:34 AM
<b>Age/Gender</b>	: 35 Years Female	Collected On	: 14 Oct, 2023 10:35 AM
<b>Patient ID</b>	: 2229	Reported On	: 14 Oct, 2023 04:55 PM
<b>Ref. By</b>	: Dr. BOB	<b>MO</b>	: 7621855371
<b>Address</b>	:		



## HBA1C

Investigation	Observed Value	Biological Reference Interval	Unit
HBA1c	4.82	For Screening: Diabetes: >6.5% Pre-Diabetes: 5.7% - 6.4% Non-Diabetes: < 5.7%	
Mean Blood Glucose	91.63	For Diabetic Patient: Poor Control : > 7.0 % Good Control : 6.0-7.0 %	mg/dL

### Comment

- HbA1c is an indicator of glycemic control. HbA1c represents average Glycemia over the past six to eight weeks. Glycation of Hemoglobin occurs over the entire 120 day life span of the Red Blood Cell, but within this 120 days. Clinical studies suggest that a patient in stable control will have 50% of their HbA1c formed in the month before sampling, 25% in the month before that, and the remaining 25% in months two to four.
- Mean Plasma Glucose mg/dL =  $28.7 \times A1C - 46.7$ . Correlation between HbA1c and Mean Plasma Glucose (MPG) is not "perfect" but rather only this means that to predict or estimate average glucose from HbA1c or vice-versa is not "perfect" but gives a good working ballpark estimate.
- Afternoon and evening results correlate more closely to HbA1c than morning results, perhaps because morning fasting glucose levels vary much more than daytime Glucose levels, which are easier to predict and control. As per IFCC recommendations 2007, HbA1c being reported as above maintaining traceability to both IFCC (mmol/mol) & NGSP (%) units.

**DR.ASHISH JAWARKAR**  
M.D.(Pathology)

Pt. Name : YASHIKA KATHIRIYA

Registered On : 14 Oct, 2023 10:34 AM

Age/Gender : 35 Years Female

Collected On : 14 Oct, 2023 10:35 AM

Patient ID : 2229



Reported On : 14 Oct, 2023 04:55 PM

Ref. By : Dr. BOB

MO : 7621855371

Address :

## FASTING BLOOD SUGAR

### FBS PP2BS

Investigation	Observed Value	Biological Reference Interval	Unit
<b>FBS PP2BS</b>			
Fbs	93	70 - 110	mg/dL
PP2BS	101	80 - 140	mg/dL



**DR.ASHISH JAWARKAR**  
M.D.(Pathology)

**Pt. Name** : YASHIKA KATHIRIYA Registered On : 14 Oct, 2023 10:34 AM  
**Age/Gender** : 35 Years Female Collected On : 14 Oct, 2023 10:35 AM  
**Patient ID** : 2229 Reported On : 14 Oct, 2023 04:55 PM  
**Ref. By** : Dr. BOB  **MO** : 7621855371  
**Address** :

## LIPID PROFILE

### Lipid Profile

Investigation	Observed Value	Biological Reference Interval	Unit
<b>CHOLESTEROL</b>			
Total Cholesterol	172	150 - 199	mg/dL
Serum Triglycerides	128	0 - 150	mg/dL
HDL Cholesterol	48	42 - 88	mg/dL
LDL Cholesterol	98.40	0 - 100	mg/dL
VLDL Cholesterol	25.60	0 - 30	mg/dL
Non-HDL cholesterol	124.00	- >130 Optimal	mg/dL
<b>RATIO</b>			
LDL HDL Cholesterol Ratio	2.05	1.5 - 3.5	
Total-HDL Cholesterol Ratio	3.58	3.5 - 5	
Triglycerides HDL Ratio	2.67		



**DR. ASHISH JAWARKAR**  
M.D.(Pathology)

**Pt. Name** : YASHIKA KATHIRIYA

**Registered On** : 14 Oct, 2023 10:34 AM

**Age/Gender** : 35 Years Female

**Collected On** : 14 Oct, 2023 10:35 AM

**Patient ID** : 2229



**Reported On** : 14 Oct, 2023 04:55 PM

**Ref. By** : Dr. BOB

**MO** : 7621855371

**Address** :

Investigation	Observed Value	Biological Reference Interval	Unit
<b>Total Cholesterol (mg/dL)</b>	<b>HDL Cholesterol (mg/dL)</b>	<b>LDL Cholesterol (mg/dL)</b>	<b>Triglycerides (mg/dL)</b>
Desirable <200	Low <40	Optimal <100 Near Optimal 100-129 Borderline High 130-159 High 160-189 Very High > 190	Normal <150 Borderline High 150-199 High 200-499 Very High >500
Borderline High 200-239 High >240	High <60		



**DR.ASHISH JAWARKAR**  
M.D.(Pathology)



**Pt. Name** : YASHIKA KATHIRIYA Registered On : 14 Oct, 2023 10:34 AM  
**Age/Gender** : 35 Years Female Collected On : 14 Oct, 2023 10:35 AM  
**Patient ID** : 2229 Reported On : 14 Oct, 2023 04:55 PM  
**Ref. By** : Dr. BOB **MO** : 7621855371  
**Address** :

## LFT

### Liver Function Test (LFT)

Investigation	Observed Value	Biological Reference Interval	Unit
<b>BILLIRUBIN</b>			
Total Bilirubin	0.62	0 - 1.2	mg/dL
Direct Bilirubin	0.18	0.0 - 0.25	mg/dL
Indirect Bilirubin	0.44	0.2 - 1	mg/dL
<b>LIVER ENZYMES</b>			
SGPT (ALT)	18.96	0 - 40	IU/L
SGOT (AST)	19.79	0 - 31	U/L
Alkaline Phosphatase	100	60 - 320	U/L
Gamma Glutamyl Transferase (GGT)	18	5 - 36	U/L
<b>SERUM PROTEINS</b>			
Total Serum Protein	6.48	6.3 - 7.9	g/dL
Serum Albumin	3.80	3.5 - 5.5	g/dL
Serum Globulin	2.68	2.5 - 3.5	g/dL
A/G Ratio	1.42	1.1 - 2.1	

#### Clinical Information:

Liver function tests, also known as liver chemistries, help determine the health of your liver by measuring the levels of proteins, liver enzymes, and bilirubin in your blood. Having abnormal results on any of these liver tests typically requires follow up to determine the cause of the abnormalities. Even mildly elevated results can be associated with liver disease. However, these enzymes can also be found in other places besides the liver.

Talk to your doctor about the results of your liver function test and what they may mean for you.



**DR.ASHISH JAWARKAR**  
M.D.(Pathology)

**Pt. Name** : YASHIKA KATHIRIYA

**Registered On** : 14 Oct, 2023 10:34 AM

**Age/Gender** : 35 Years Female

**Collected On** : 14 Oct, 2023 10:35 AM

**Patient ID** : 2229



**Reported On** : 14 Oct, 2023 04:55 PM

**Ref. By** : Dr. BOB

**MO** : 7621855371

**Address** :

## RFT(RENAL FUNCTION TEST)

Investigation	Observed Value	Biological Reference Interval	Unit
<b>RFT(RENAL FUNCTION TEST)</b>			
Serum Creatinine	0.70	0.5 - 0.9	mg/dL
Serum Urea	17.80	13 - 40	mg/dL
BUN	8.31	7.0 - 20.0	mg/dL
Serum Uric Acid	2.86	2.6 - 6.0	mg/dL



**DR.ASHISH JAWARKAR**  
M.D.(Pathology)



**Pt. Name** : YASHIKA KATHIRIYA Registered On : 14 Oct, 2023 10:34 AM  
**Age/Gender** : 35 Years Female Collected On : 14 Oct, 2023 10:35 AM  
**Patient ID** : 2229 Reported On : 14 Oct, 2023 04:55 PM  
**Ref. By** : Dr. BOB  **MO** : 7621855371  
**Address** :

## THYROID SERUM HORMONS

### Thyroid Function Test (TFT)

Investigation	Observed Value	Biological Reference Interval	Unit
<b>THYROID SERUM HORMONS</b>			
Serum Triiodothyronine (T3)	0.99	0.6 - 1.81	ng/mL
Serum thyroxine (T4)	6.17	4.5 - 12.6	ug/dL
Thyroid Stimulating Hormone (TSH)	1.826	0.55 - 4.78	mIU/L



**DR. ASHISH JAWARKAR**  
M.D. (Pathology)

<b>Pt. Name</b>	: YASHIKA KATHIRIYA	Registered On	: 14 Oct, 2023 10:34 AM
<b>Age/Gender</b>	: 35 Years Female	Collected On	: 14 Oct, 2023 10:35 AM
<b>Patient ID</b>	: 2229	Reported On	: 14 Oct, 2023 04:55 PM
<b>Ref. By</b>	: Dr. BOB	<b>MO</b>	: 7621855371
<b>Address</b>	:		



## URINE ROUTINE

### Urine Examination Routine

Investigation	Observed Value	Biological Reference Interval	Unit
<b>PHYSICAL EXAMINATION</b>			
Quantity	10ml	10ml	
Colour	Pale Yellow	Pale yellow	
Appearance	Clear	whitish	
PH	6.5		
Specific Gravity	1.020		
Blood	Absent		
<b>CHEMICAL EXAMINATION</b>			
Proteins	Absent	Nil	
Glucose	Absent	Nil	
Ketones	Absent	Nil	
Leucocyte Esterase	Absent	Negative	
Bile Pigment	Negative		
Bile salt	Negative		
<b>MICROSCOPIC EXAMINATION</b>			
R.B.C.	Absent		
Pus Cells	1-2/hpf		
Epithelial Cells	2-3/hpf Squamous		
Bacteria	Absent		

\*\*\*\*\*End Of Report\*\*\*\*\*

**DR.ASHISH JAWARKAR**  
M.D.(Pathology)

# FITNESS CERTIFICATE

CANDIDATE

Name: Yashika Kethiziger  
 Date of Birth: 01/06/1988 Age: 35 Blood Group: \_\_\_\_\_  
 Sex: Male  Female  Marital Status: Married  Unmarried   
 Address: \_\_\_\_\_  
 Any allergy / Disability / Pre-existing disease: no  
 Date: 14/10/2023

CLINICAL FINDINGS

Height <u>1.54 Cms.</u>	Weight <u>59 Kgs.</u>	Near Vision: LE <u>⊙</u> R.E. <u>⊙</u> Distant Vision: LE <u>⊙</u> R.E. <u>⊙</u> Colour Vision: _____	Hearing Left Ear: <u>⊙</u> Right Ear: <u>⊙</u>
BP: <u>100/90</u>	Pulse Rate: <u>94/min</u>	Resp. Rate: <u>17</u>	
CVS: <u>S. 2 +</u>	RS: <u>NEBF clear</u>	Abdomen: <u>soft &amp; nontender</u>	
Any other Findings: <u>no</u>			

CERTIFICATE

I Dr. Pranav Patel  
 hereby certify that I have examined Mr./Ms. Yashika Kethiziger  
 on 14/10/2023 and find him/her no  FIT  UNFIT for employment.  
 Remarks if unfit: \_\_\_\_\_  
  
 Signature & Seal: \_\_\_\_\_  
 Signature of Candidate: [Signature]  
**DR. PRANAV PATEL**  
 M.D. PHYSICIAN  
 G-71382  
 FELLOWSHIP IN \_\_\_\_\_  
 Cor. Address / Tel No. \_\_\_\_\_

DECLARATION

I declare that the above information is true and correct to the best of my knowledge and I am not suffering from any disease / illness, the presence of which I have not revealed. I fully understand that any misrepresentation of this declaration could lead to the termination of my offer / appointment. In case of any discrepancy arising out of my declaration, I will undergo the medical check-up by the company's suggested doctor and their findings will be fully binding on me and action thereon towards my employment will be accepted by me.

Signature of Candidate: [Signature] Date: 14/10/2023





भारत सरकार  
GOVERNMENT OF INDIA



याशिका शैलेशकुमार कथिरिया  
Yashika Shaileshkumar Kathiriya  
जन्म तारीख / DOB : 01/06/1988  
स्त्री / FEMALE

5147 3296 0423

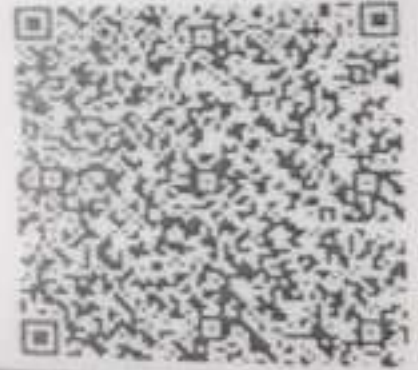

आधार - सामान्य माणसनी अधिकार





बैंक ऑफ बरोडा  
Bank of Baroda

नाम

यशिका धीरजभाई संधानी

Name

YASHIKA DHIRAJBHAI SANGHANI

कार्ड नंबर

E.C. No.

105686



D-K

अधीनस्थ प्रमुख

अधीनस्थ प्रमुख

अधीनस्थ प्रमुख

अधीनस्थ प्रमुख

25mm/s 10mm/mV

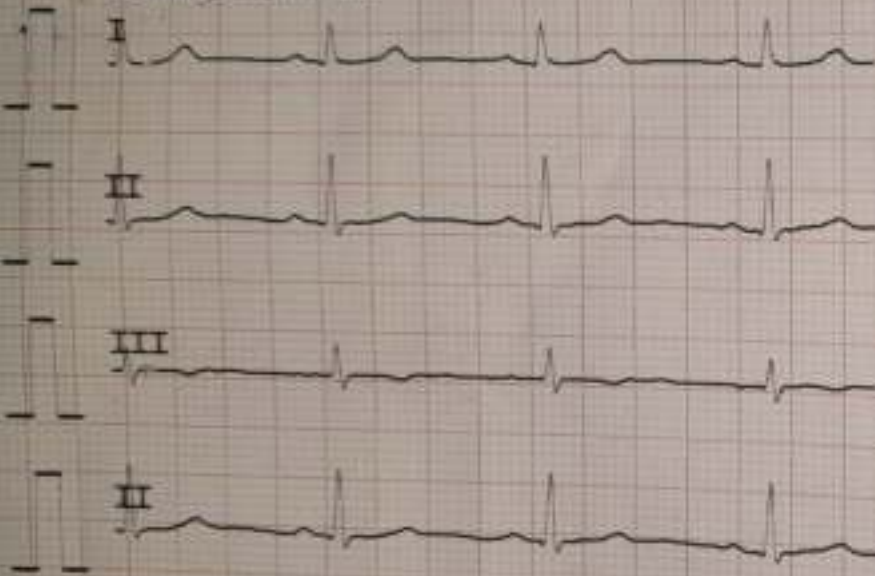

AC50Hz + EMG25Hz + DFT

25mm/s 10mm/mV

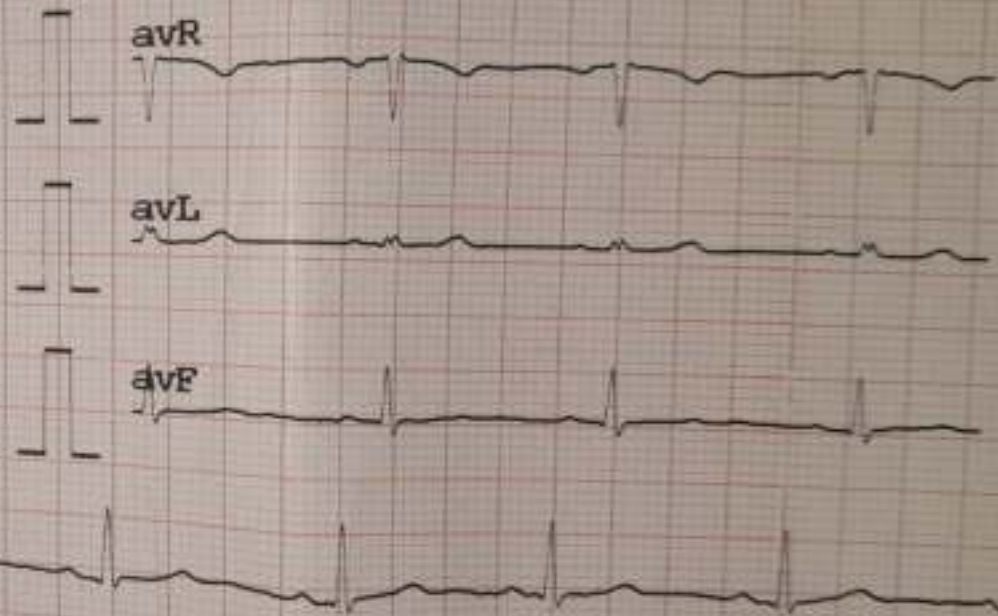

25mm/s

V1

V2

V3



25mm/s 10mm/mV

V1

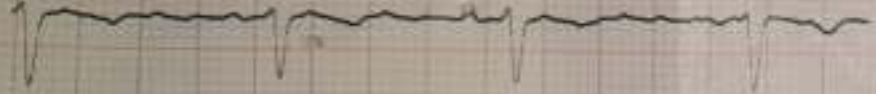

V2



V3



25mm/s 10mm/mV

V4

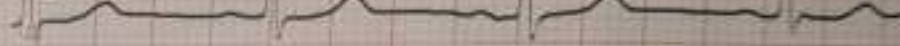

V5

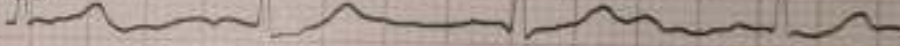

V6

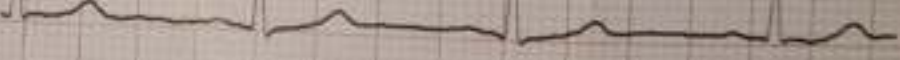

Date : 20

ID : 00

Name : Y

Sex :

Age :

Weight :



AC50Hz + EMG25Hz + DFT

AC50Hz + EMG25Hz + DFT

Date : 2023-10-14 09:11:17  
ID : 0000004  
Name : Yashika  
Sex :  
Age : Kethirigel  
Weight: 35 kg

<<Conclusion>>  
Normal Sinus Rhythm  
Cardiac electric axis normal

**DR. PRANAV PATEL**  
M.D. PHYSICIAN  
G-71382  
FELLOWSHIP IN MEDICAL EMERGENCY  
Consultant Physician

<<Report need physician confirm>>

WNL

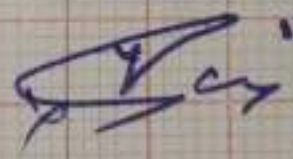





# CHHANI MULTISPECIALITY HOSPITAL

Opp. Pritanul Resid. Chhani, Vadodra, Gujarat

201  
35 Yrs/ F  
YASHIKA KATHIRIYA  
Kg / Ht / cms  
Pat No.:

Date 14-10-2022  
Time 03:02 PM  
Ref By  
Physician Bruce

## Summary

History:  
Medication:

Stage	Bag Time Per Bag	Speed ml/min	Grade %	METS	HR bpm	BP mmHg	SpO2	PvCOs
Pre Ex				1	94	120/80	113	
Supine				1	91	120/80	109	
Standing				1	98	120/80	118	
Hyp Vent				1	97	120/80	116	
S1	03:00	1.7	10.0	4.8	142	120/80	170	
S2	03:00	2.5	12.0	6.9	151	130/90	195	
Peak Ex	03:00	3.4	14.0	9.5	165	140/100	231	
Post Ex 1	02:00			1	117	135/90	158	
Post Ex 2	00:30			1	112	125/80	140	
Finish				1	106	125/80	132	

### Findings:

Exercise Time 09:00 mins  
 Max HR attained 165 bpm 95 % of Target 172 bpm  
 Max BP 140/100mmHg  
 Max Workload attained 9.5 METs ( Good Effort Tolerance )  
 Reason for Test Termination: Patient Completed Test

No significant ST segment changes noted during exercise or recovery stages.  
 No Angina / Arrhythmia / S3 / Murmur  
 Final Impression: Test is negative for inducible ischaemia.

**DR. PRANAY PATEL**  
 MD, PHYSICIAN  
 G-7/136/2  
 MEDICAL PROFESSIONAL  
 CHHANI MULTISPECIALITY HOSPITAL



STL	ST1	ST2	ST3	ST4	ST5	ST6	ST7	ST8	ST9	ST10	ST11	ST12
V1												
V2												
V3												
V4												
V5												
V6												



# CHHANI MULTISPECIALITY HOSPITAL

Opp. Praveen Finance Chhani, Vadodra, Gujarat

201  
 35 Yrs/F  
 Date 14-10-2023 Time 03:02 PM  
 Post J 74 ms

Speed — mph 14 89  
 Grade — % 1  
 Protocol Bruce BP 120/80 mmHg  
 Target HR 48 % of 153  
 Ex Time — min:sec  
 Cor Time 00:08  
 Filter 0.1 - 100 Hz  
 Gain 10 mm/mV  
 Sweep 25 mm/s  
 Median Sweep 25 mm/s

Linked Medians  
Pre Ex

STL mm  
STS uV/S

0.2  
0.4

3X

V4



4X II aVR aVL V2 V4 V6



0.1  
0.1

1X

I

0.1  
0.3

II

0.1  
0.1

III

0.0  
0.1

0.1  
-0.2

aVR

0.0  
0.0

aVL

0.1  
0.2

aVF

0.1  
0.2

V1

0.1  
0.2

2X

V2

0.1  
0.4

V3

0.1  
0.2

V4

0.2  
0.3

V5

0.1  
0.2

V6

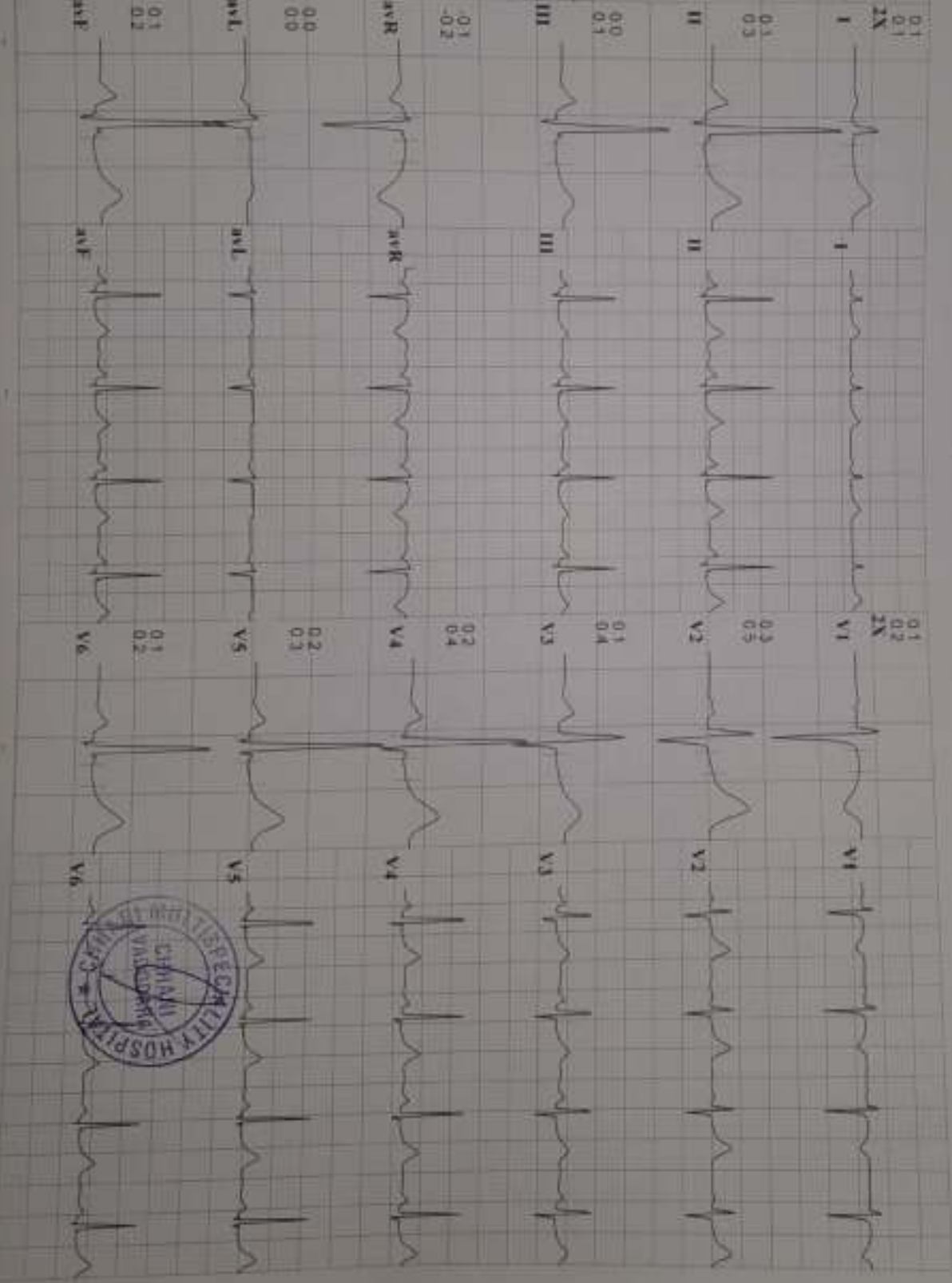

201

YASHIKA KATHIRIYA

35 Yrs/F

Kg / Ht Cms Bed No

Date: 14-10-2023 Time: 03:02 PM

Post: J 74 m/s

Speed: 1.7 mph Hr: 142 Target Hr: 77% of 183 Filter: 0.1 - 100 Hz Gain: 10 mm/mV  
 Grade: 19% Mts: 4.8 E.A. Time: 03:00 B.C. On Sweep: 25 mm/s  
 Protocol: Bruce S/P: 120/80 mmHg Cur Time: 03:55 Neutron: Off Median Sweep: 25 mm/s

Linked Medians  
S1

STL mm  
STS uV/s

0.1  
0.4  
2X

0.2  
0.1  
2X

-0.2  
1.1  
3X

0.1  
0.2  
1.0

0.2  
0.5

V4

-0.2  
0.7

-0.1  
0.9

III

0.1  
0.7

-0.2  
1.1

avR

0.1  
0.7

-0.2  
1.1

avL

0.1  
0.2

-0.2  
0.9

avF

-0.2  
0.8

0.4  
1.6

V1

0.1  
0.2

-0.2  
0.9

V2

0.1  
0.2

-0.2  
0.9

V3

0.1  
0.2

-0.2  
0.9

V4

0.1  
0.2

-0.2  
0.9





# CHHANI MULTISPECIALITY HOSPITAL

Opp. Prashant Resistor, Chhanni, Vadodra, Gujarat

201  
 35 Yrs/F  
 Date: 14-10-2023 Time: 03:02 PM  
 Post: J 60 m/s

YASHIKA KATHIRIYA  
 Kg / Ht: cms Hgt No

Speed 2.5 mph  
 Grade 12%  
 Protocol Bruce

HR 151  
 Min 6.9  
 BP 130/90 mmHg

Target 62% of HR  
 Ex Time 06:00  
 Cur Time 06:55

Filter 0.1, 100 Hz Gain  
 BLC On  
 Noise Off

10 mm/mV  
 Speed 25 mm/s  
 Medium Sweep 25 mm/s

STL mm  
 STS uV/s

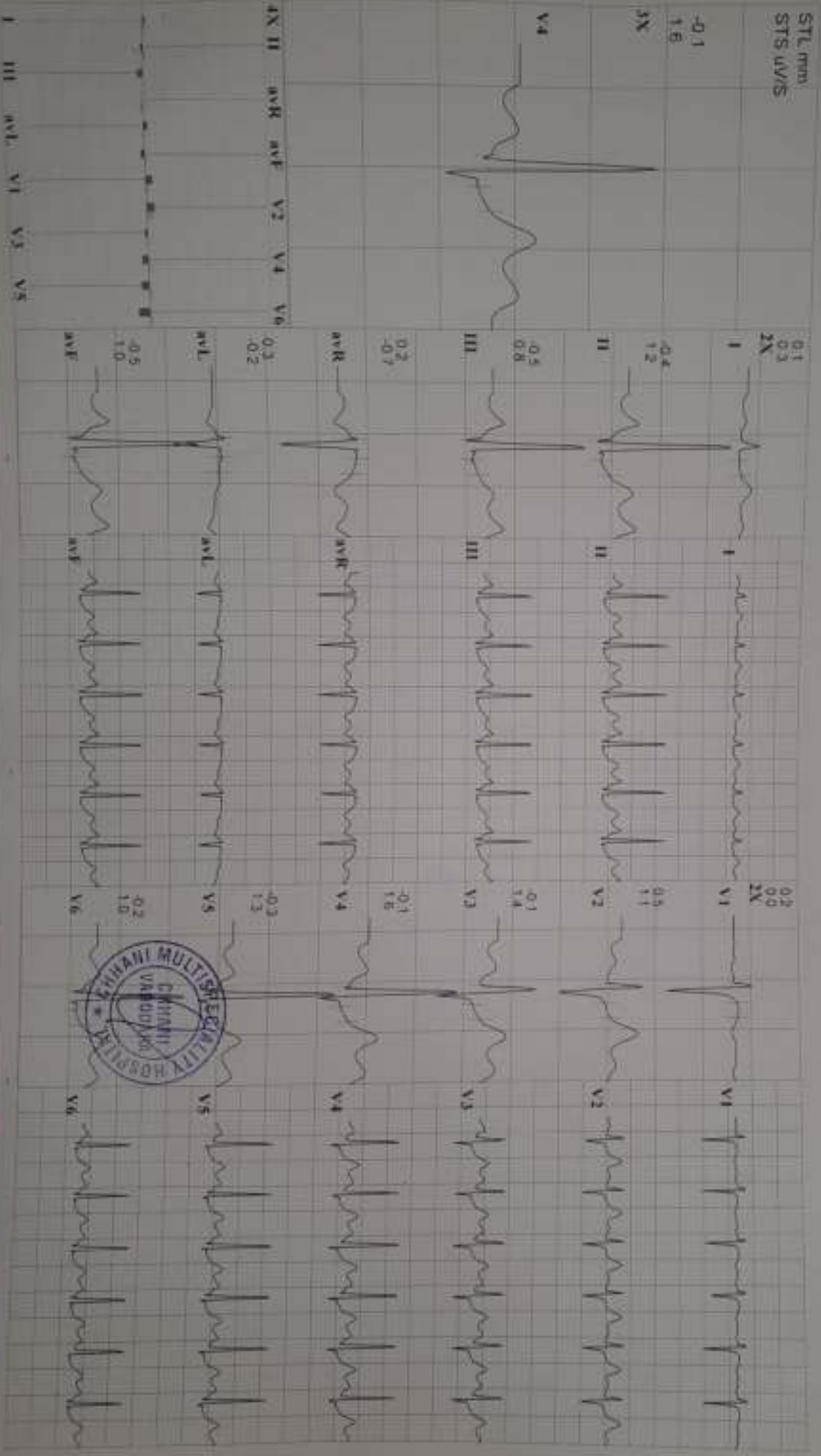



201  
 35 Yrs F  
 Date: 14-10-2023 Time: 03:02 PM  
 Post J 69 mS

Speed 3.4 mph Hr 165  
 Grade 14 % Mts 5.5  
 Protocol Bruce QP 140/100 mmHg Cur Time 09:55

Target Hr 90 % of 163 Filter 0.1 - 100 Hz Gain  
 Ex Time 09:00 SLC On  
 Notch Off Mediar Sweep 25 mm/s

Linked Medians  
 Peak Ex

STL mm  
 STS uV/S

0.4  
 2.3  
 3X



0.2  
 0.7  
 2X

I

II

III

aVR

aVL

aVF

V1

V2

V3

V4

V5

V6

0.1  
 0.7  
 2X

I

II

III

aVR

aVL

aVF

0.1  
 0.5  
 2X

V1

V2

V3

V4

V5

V6

0.4  
 2.3  
 2X

V1

V2

V3

V4

V5

V6

0.1  
 1.9  
 2X

V1

V2

V3

V4

V5



**CHHANI MULTISPECIALITY HOSPITAL**  
Opp. Prabhur Pesson, Chhani, Vadodra, Gujarat

201  
35 Yrs/ F  
Date: 14-10-2023 Time: 03:02 PM  
Post: J-60 mS

Speed: — mm/s  
Grade: — %  
Protocol: Bruce  
HR: 117  
Min: 1  
BP: 135/90 mmHg  
Cue Time: 11:55

Filter: 0.1 - 100 Hz  
Gain: 10 mV/mV  
Sweep: 25 mm/s  
Medial Sweep: 25 mm/s  
BLC: On  
Molition: M

**Linked Medians**  
Post Ex 1

STL mm  
STS uV/S

0.5  
1.5



4X II AVR AVF V2 V4 V6



0.2  
0.5  
1.5



0.1  
0.8

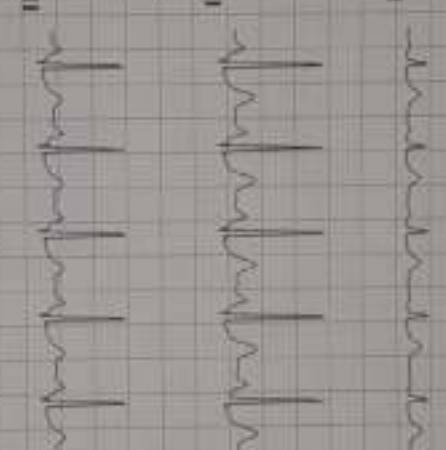

0.3  
0.9



0.1  
0.2



0.2  
1.0



201  
 35 Yr/F  
 YASHIKA KATHIRIYA  
 Kg / Ht: cms Ref/No

Date: 14-10-2023 Time: 03:02 PM

Post J: 66 m/s

Speed: --- mph  
 Grade: --- %  
 Protocol: Bruce  
 Hr: 112  
 Meds: 1  
 Sps: 125/80 mmHg  
 Cur Time: 12:25  
 Filter: 0.1 - 100 Hz  
 Gain: 10 mm/mV  
 Sweep: 25 mm/s  
 Median Sweep: 25 mm/s  
 ILC: On  
 Notch: On

Linked Medians  
 Post Ex 2

STL mm  
 STS uV/S

0.2  
 1.1  
 3X

V4



0.2  
 0.3  
 2X

I

0.2  
 1.0

II

0.0  
 0.7

III

0.2  
 0.7

aVR

0.1  
 0.2

aVL

0.1  
 0.9

aVF

0.2  
 0.6  
 2X

V1

0.5  
 0.9

V2

0.3  
 1.1

V3

0.2  
 1.1

V4

0.1  
 0.9

V5

0.1  
 0.8

V6

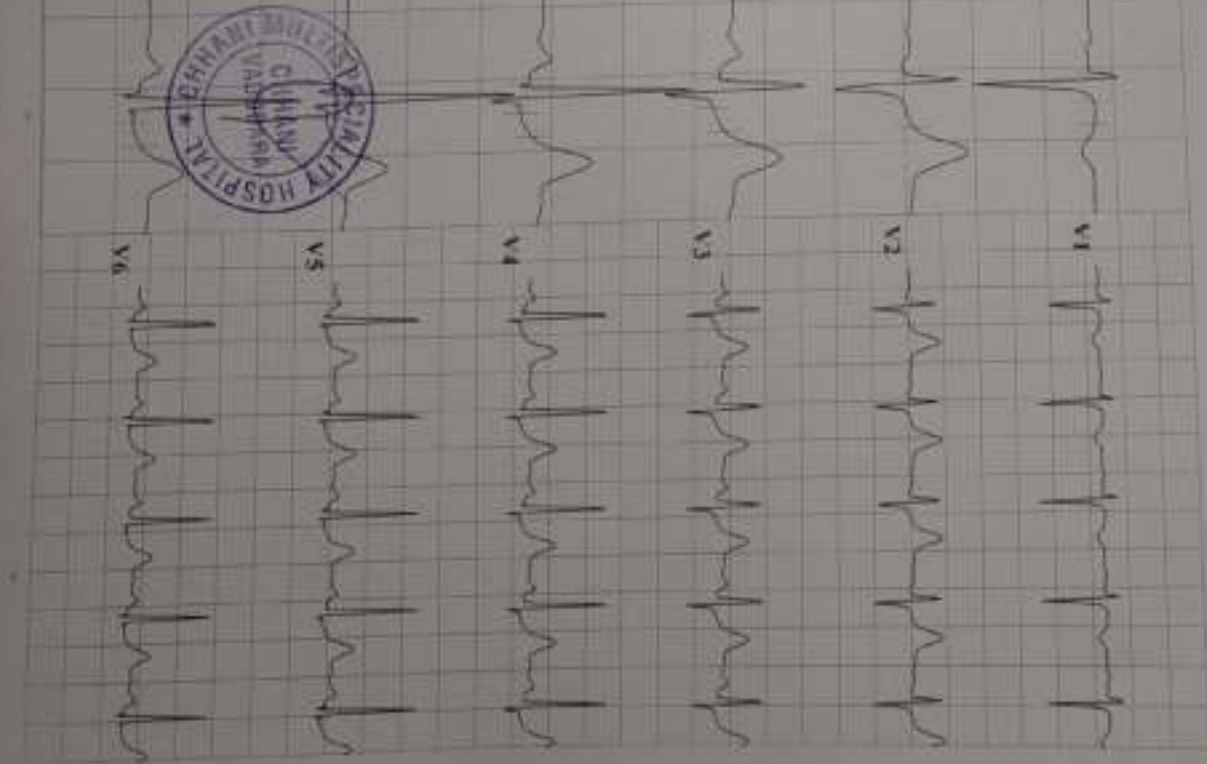





# CHHANI MULTISPECIALITY HOSPITAL

Dpp Prabus Resort Chhau, Vadodra, Gujarat

201  
 35 Yrs F  
 Date 14-10-2023 Time 03:02 PM  
 Post J 67 mS

YASHIKA KATHIRIYA  
 Kg / Hh. cms Ref No.

Speed --- mmHg Ht 91  
 Grade --- % Wt 51  
 Protocol Bruce BP 120/80 mmHg Cur Time 00:11

Target Ht 49 % of SBP  
 Ex Time --- min:sec  
 Fiber 0.1 - 100 Hz  
 BLD On  
 NicheOff

10 mm/mV  
 Saved  
 Median Sweep 25 mm/s

Linked Medians  
 Pre Ex  
 Supine

STL mm  
 STS uV/S

0.1  
 0.4

3X

V4



0.1  
 0.1  
 2X

I

II

III

avR

avL

avF

V1

V2

V3

V4

V5

V6



4X II avR avF V2 V4 V6

0.0

0.0

0.1

0.1

0.1

0.1

0.1

I II III avL avF V1 V3 V5

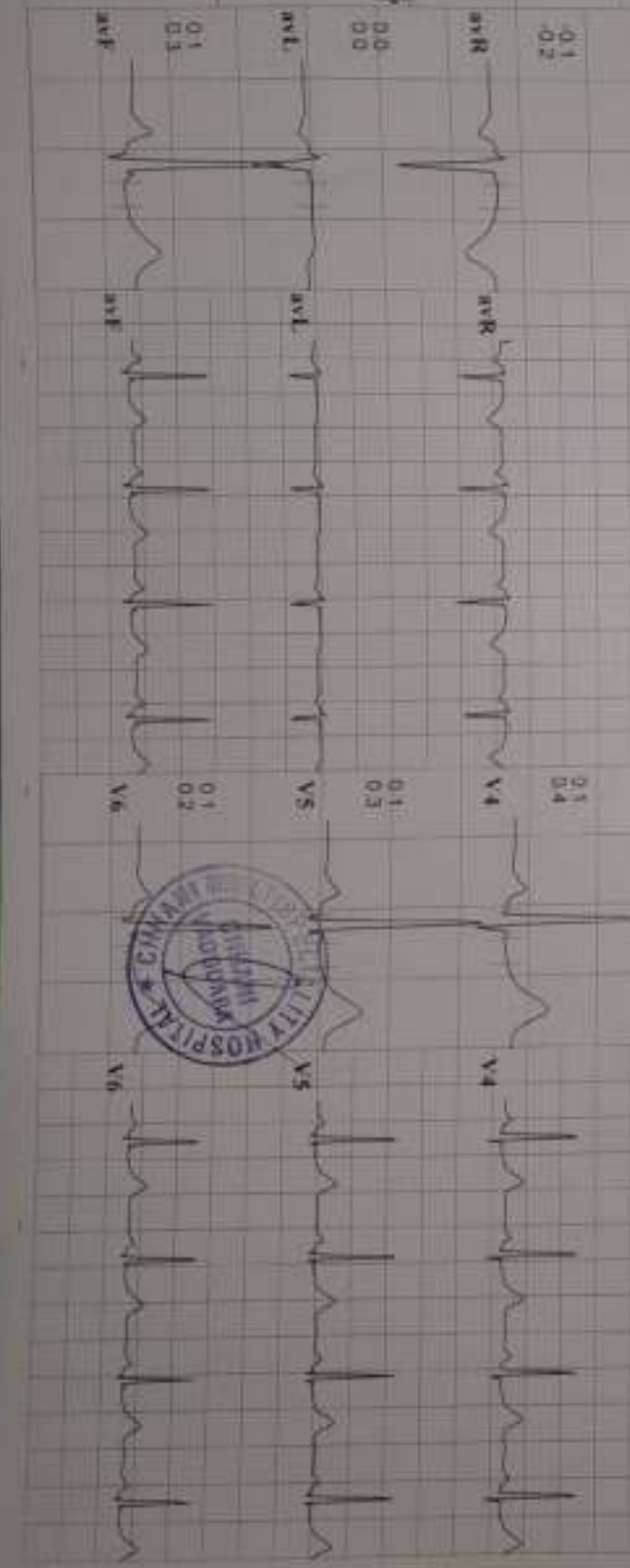

201 YASHIKA KATHIRIYA

35 Year F Kg / Ht cms Ref No

Date: 14-10-2023 Time: 03:02 PM

Post: J 74 ms

Speed — mph HR 98 Target HR: 53 % of 193 Filter: 0.1 - 100 Hz Gain 10 mm/mV  
 Grade — % Male: 1 Ex Time — min:sec BLC: On Saved: 25 mm/s  
 Protocol: Bruce BP 120/80 mmHg Curr. Time: 00:25 Motion: Median Sweep: 25 mm/s

Linked Medians  
 Pre Ex  
 Standing

STL mm  
 STS uVIS

0.1  
 0.3

3X

V4



0.1  
 0.1  
 2X

I

0.1

0.2

II

0.0

0.1

III

-0.1

-0.2

aVR

0.0

0.0

aVL

0.1

0.2

aVF

0.1  
 0.2  
 2X

V1

0.3

0.5

V2

0.1

0.4

V3

0.1

0.3

V4

0.1

0.3

V5

0.1

0.2

V6

I III aVL aVF V1 V3 V5



# CHHANI MULTISPECIALITY HOSPITAL

Opd: Priyulit Resud, Chhani, Vadodra, Gujarat

201  
 35 Yrs / F  
 Date: 14-10-2023 Time: 03:02 PM  
 Post: J 73 ms

Score: — mph  
 Grade: — %  
 Protocol: Bruce  
 HR: 97  
 Min: 1  
 BP: 120/80 mmHg  
 Target HI: 53 % of 183  
 Ex Time: — min:sec  
 Cur Time: 09:55  
 Filter: 0.1 - 100 Hz  
 BLC: On  
 Notch: Off  
 Gain: 10 mm/mV  
 Speed: 25 mm/s  
 Median Sweep: 25 mm/s

Linked Medians  
 Pre Ex  
 Hyp Vent





NAME	YASHIKA SANGHANI <i>Karthikeya.</i>	AGE/SEX	35/FEMALE
REF BY	CHHANI HOSPITAL	DATE	14-10-2023

**X-RAY CHEST PA VIEW**

BOTH LUNG FIELDS ARE NORMAL.

BOTH COSTOPHRENIC RECESS ARE CLEAR.

CARDIAC CONFIGURATION IS NORMAL.

MEDIASTINUM AND BONY THORACIC CAGE REVEAL NO ABNORMALITY.

**IMPRESSION : NORMAL LUNGS HEART AND MEDIASTINUM**

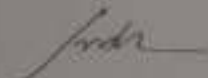

DR. HIMANI VIRAPARA  
Regn. No: G.28771  
M.D. [Radiodiagnosis]  
(CONSULTANT RADIOLOGIST)



SB 03 PUJAR COMPLEX, NR GANGA JAMNA HOSPITAL, OPP GOLDEN SILVER APPARTMENT, SUBHANPURA MAIN ROAD VADODARA 390023  
8758530074, 7227815698



NAME: MRS. YASHIKA KATHIRIYA

AGE:35/FEMALE

DATE: 14/10/2023

**USG FOR ABDOMEN**

**LIVER:**

The echogenicity of the liver is normal.  
There is no focal liver lesion.  
There are no dilated intrahepatic biliary radicles.

**GALL BLADDER:**

Appears to be distended and shows no calculus or polyp in the lumen.  
Wall thickness is normal.

**SPLEEN:**

The echogenicity of the spleen is normal.  
There is no focal splenic lesion.

**PANCREAS:**

The echogenicity appears to be normal.  
There is no free fluid in the abdomen.  
There are no enlarged retroperitoneal lymphnodes.

**KIDNEY:**

The kidneys are normal in position, size, shape and outline.  
The parenchyma is normal. Right kidney measure 85\*40 cm.  
Left kidney measure 89\*49 cm.

**BLADDER:**

Bladder is well distended and shows normal wall thickness. No evidence of intraluminal mass or calculi.

UTERUS : Normal in size, contour, and echotexture.

Both ovaries appears normal in size and echotexture. No adnexal mass lesions.

There is no evidence of ascites.

No evidence of any gross bowel mass seen.

No evidence of any aorto-caval or mesenteric root lymphadenopathy.

Appendix cannot be imaged. No mass or collection in right iliac fossa.



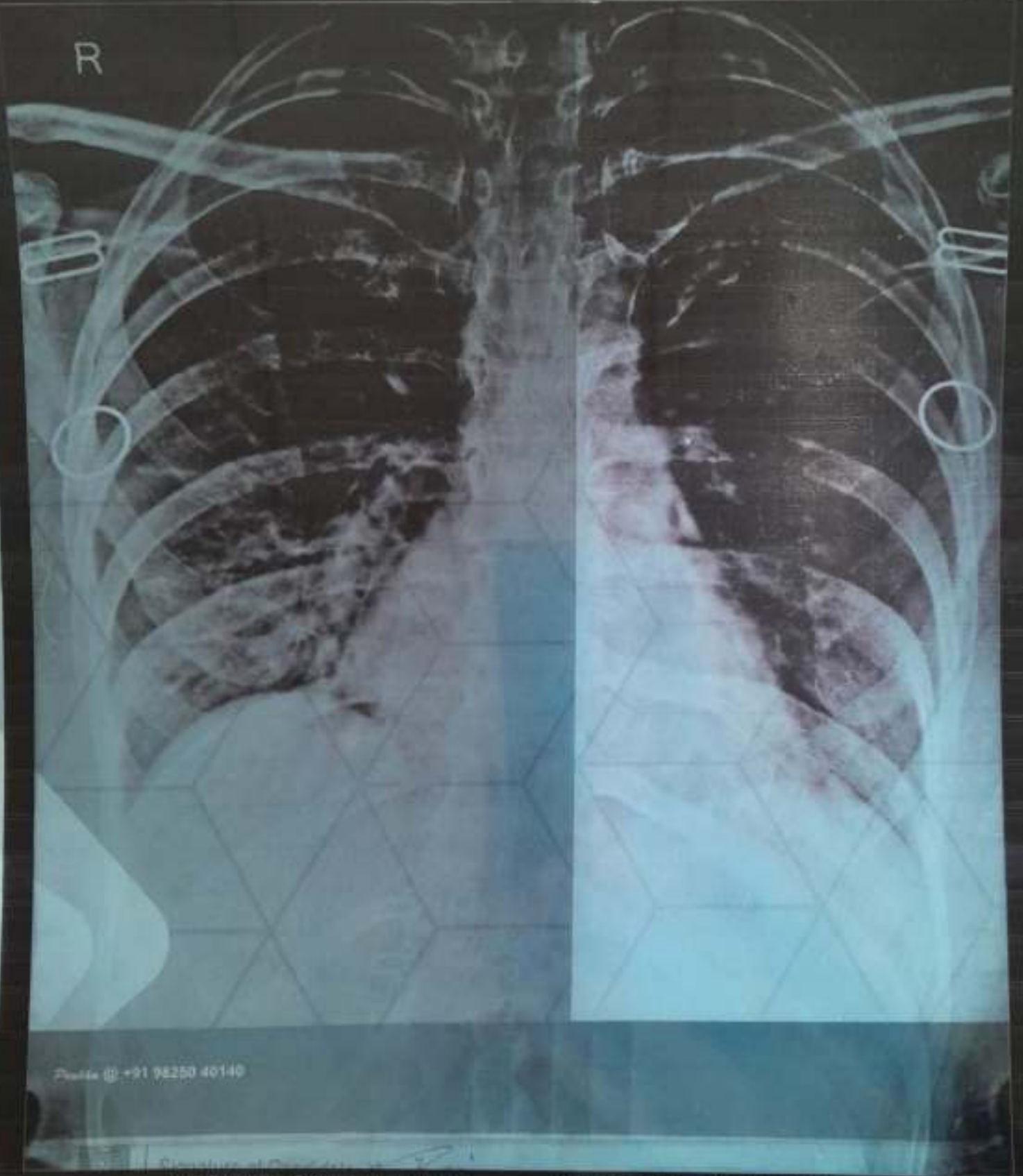

Phone @ +91 98250 40140

YASHIKA SANGHANI 35Y CHEST PA 14-10-2023  
SUNNY DIGITAL X-RAY SERVICES 8758530074