

Yrs _____ cm _____ Kg BP _____

Govind Shah

W.M.E

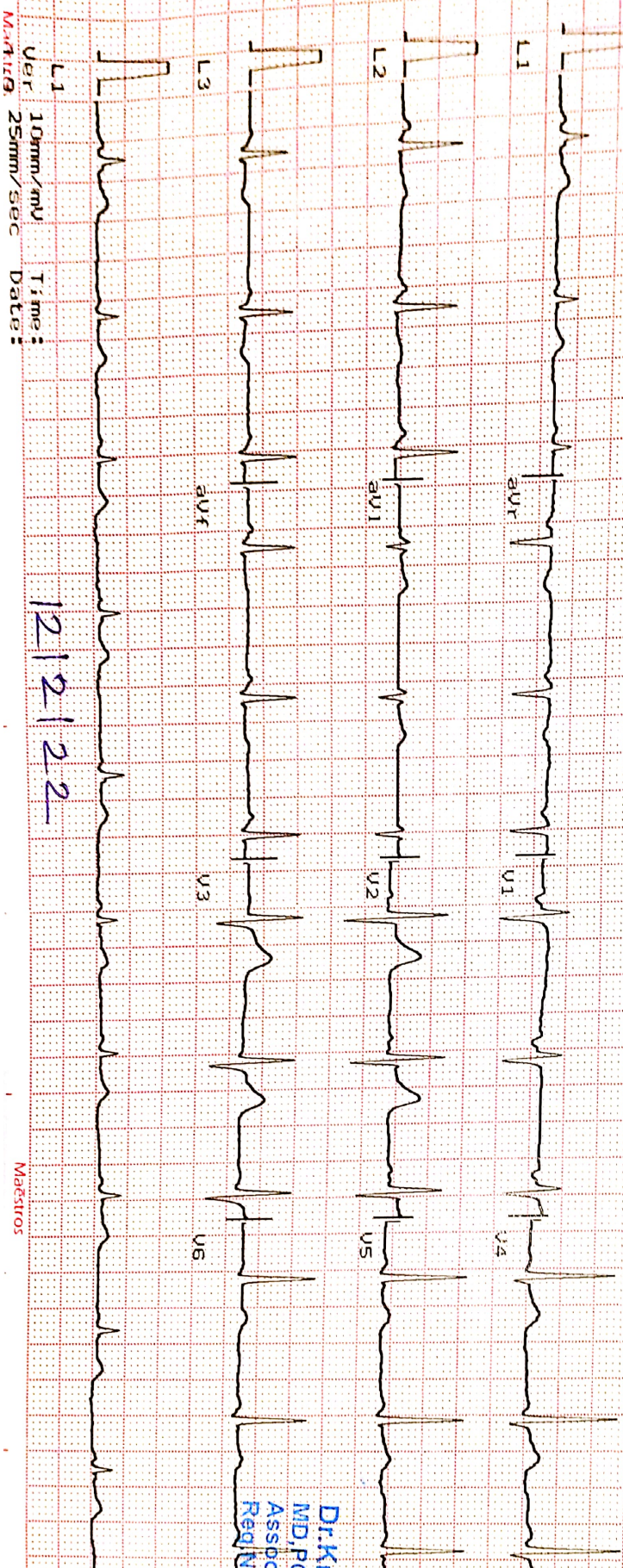

Ver: 10mm/mV
25mm/Sec
Time: _____
Date: 12/2/22

Maestros

Heart Rate : 75 bpm

INTERVAL (ms)

PR: 110 QRS: 47

QT: 297 QTc: 335

ST: 167

AXIS (deg)

P : 70 QRS: 61

T : 11

Dr. Krish P. Vaidya

MD, PGDCC

Associate Consultant-Cardiologist

Reg. No. G-50510



Heart & General Clinic

iCure Heart & Diet Clinic, 402, Epsilon tower, opp Pasha bhai park, Race course, Vadodara

:: PERSONAL HEALTH REPORT ::

NAME Govind Shekh.

DATE 12/02/22

SR. NO.
SEX. Male
AGE 35
HEIGHT 172
WEIGHT 68

HISTORY

Present History : NO
 Past Illness History : NO Diabetes/Hypertension/Tuberculosis/Asthma/Epilepsy
 Past Occupational History : NO
 Family History : MOTHER has HEN & Diabetic
 Personal History : NO
 Addiction : NO Tobacco/Gutkha/Smoking/Alcohol

GENERAL EXAMINATION

T.P.R. : 81/min B.P. : 110/90 mm Hg :
 Pallor/Icterus/Cyanosis/Varicosity/Lymph Nodes/Thyroid/Oedema/NVE/Other : NAD

SYSTEMIC EXAMINATION

R.S. : NAD
 C.V.S : NAD
 C.N.S : NAD
 A.S. : NAD
 Musculo-skelet System : NAD

E.N.T. Ex. <u>NAD</u>	ACUITY OF VISION		RT EYE	LT EYE
	Dental Ex. <u>NAD</u>	Without Glass	DISTANT	6/ <u>6</u>
Near			6/ <u>6</u>	6/ <u>6</u>
Skin Ex. <u>NAD</u>	With Glass	DISTANT	6/	6/
		Near	6/	6/
Psychic Ex. <u>NAD</u>	COLOUR BLINDNESS <u>NAD</u>			

REMARK

ADVICE

The Worker is FIT/UNFIT for the assigned job.



Dr. Krish P. Vaidya
 MD, PGDCC
 Assoc. DR. KRISH VAIDYA
 Reg. No. G-50510

MD G-50510, CIH

Govind A Shah

AAADHAAR



Communication Authority of India
Government of India

નોંધણીની ઓળખ / Enrollment No 2017/00041/01044

To,
ગોવિંદ એ શાહ
Govind A Shah
S/O Ashokbhai Shah
C/80 PARIS NAGAR SOCIETY
UTKARS VIDHYALAYA ROAD
B/H LIONS HALL RACE COURSE
Vadodara
Racecourse Vadodara
Gujarat 390007
9824159026

Ref: 382 / 101 / 307514 / 307976 / P



SH254975641FT



તમારો આધાર નંબર / Your Aadhaar No. :

9490 6523 0552

આધાર - સામાન્ય માણસનો અધિકાર



ભારત સરકાર

Government of India



ગોવિંદ એ શાહ
Govind A Shah
જન્મનું વર્ષ / Year of Birth : 1986
પુરુષ / Male



9490 6523 0552

આધાર - સામાન્ય માણસનો અધિકાર





J K V LABORATORY

FF-5, Pancham Elite, Khodiyar Nagar, New V.I.P. Road, Vadodara-390 022.
8320343731 / 9601969303M jkvlaboratory2021@gmail.com



Patient's Name : **GOVIND SHAH**
Referred by : I Cure Heart & Diet Clinic
Date : 12/02/2022 20:52

Ref. No. : 9412
Age : 30 Years
Sex : Male

BIOCHEMICAL TESTS

Test Name	Result	Units	Biological Reference Interval
Uric Acid :	4.40	mg/dl	3.4 - 7.0

DR K K PATEL
Reg.
MD (G-20476)
CONSULTANT PATHOLOGIST
(Patho)



J K V LABORATORY

FF-5, Pancham Elite, Khodiyar Nagar, New V.I.P. Road, Vadodara-390 022.
8320343731 / 9601969303 | jkvlaboratory2021@gmail.com



Patient's Name : **GOVIND SHAH**
Referred by : I Cure Heart & Diet Clinic
Date : 12/02/2022 20:52

Ref. No. : 9412
Age : 30 Years
Sex : Male

BLOOD GROUP

Test Name	Result
ABO System :	"AB"
Rh Typing :	"POSITIVE"

DR. K. K. PATEL
Reg. No. 23327
MD (G-20476)
CONSULTANT PATHOLOGIST



JKV LABORATORY

FF-5, Pancham Elite, Khodiyar Nagar, New V.I.P. Road, Vadodara-390 022.
8320343731 / 9601969303M jkvlaboratory2021@gmail.com



Patient's Name : **GOVIND SHAH** Ref. No. : 9412
Referred by : I Cure Heart & Diet Clinic Age : 30 Years
Date : 12/02/2022 20:52 Sex : Male

HBA1C [Glycosylated Haemoglobin]

Test Name	Result	Units	Biological Reference Interval
Glycosylated Haemoglobin : (HBA1C)	5.4	%	Excellent control: 4.2-6.2 Good Control : 6.3-7.2 Fair Control : 7.3-8.2 Poor Control : >8.3

Estimated Average glucose : 108.28 mg/dl

Comment *As per the new 2009 update of American Diabetes Association regarding HbA1C & Mean Blood Glucose relationship.

NOTE: This test is used to monitor diabetic patients compliance with the therapeutic regimen and long term blood glucose control. It's level is proportional to both the average blood glucose concentration and the life span of the red blood cells (RBC) in circulation. HbA1c values are free of day to day glucose fluctuations and are unaffected by exercise or recent food intake.

DR K K PATEL
Reg.
MD (G-20476)
CONSULTANT PATHOLOGIST



J K V LABORATORY

FF-5, Pancham Elite, Khodiyar Nagar, New V.I.P. Road, Vadodara-390 022.
8320343731 / 9601969303M jkvlaboratory2021@gmail.com



Patient's Name : **GOVIND SHAH** Ref. No. : 9412
Referred by : I Cure Heart & Diet Clinic Age : 30 Years
Date : 12/02/2022 20:52 Sex : Male

THYROID FUNCTION TEST

Test Name	Result	Units	Biological Reference Interval
Serum T3 :	0.85	ng/ml	[0.60 - 1.81]
Serum T4 :	7.81	µg/dl	[4.50 - 10.90]
Serum TSH : (CHEMILUMINESCENCE)	2.556	µIU/ml	[0.55 - 4.78]

Thyroid stimulating hormone (TSH) is synthesized and secreted by the anterior pituitary in response to a negative feedback mechanism involving concentrations of FT3 (free T3) and FT4 (free T4). Additionally, the hypothalamic tripeptide, thyrotropin-releasing hormone (TRH), directly stimulates TSH production. TSH

stimulates thyroid cell production and hypertrophy, also stimulate the thyroid gland to synthesize and secrete T3 and T4.

Quantification of TSH is significant to

differentiate primary (thyroid) from secondary (pituitary) and tertiary (hypothalamus) hypothyroidism. In primary hypothyroidism, TSH levels are significantly

elevated, while in secondary and tertiary hypothyroidism, TSH levels are low.

TSH levels During Pregnancy :

- First Trimester : 0.1 to 2.5 µIU/mL
- Second Trimester : 0.2 to 3.0 µIU/mL
- Third trimester : 0.3 to 3.0 µIU/mL

Referance : Carl A.Burtis,Edward R.Ashwood,David E.Bruns. Tietz Textbook of Clinical Chemistry and Molecular Diagnostics. 5th Eddition. Philadelphia: WB Saunders,2012:2170

DR K K PATEL
Reg.
MD (G-20476)
CONSULTANT PATHOLOGIST
(Pathologist)



JKV LABORATORY

FF-5, Pancham Elite, Khodiyar Nagar, New V.I.P. Road, Vadodara-390 022.
8320343731 / 9601969303M jkvlaboratory2021@gmail.com



Patient's Name : GOVIND SHAH Ref. No. : 9412
Referred by : I Cure Heart & Diet Clinic Age : 30 Years
Date : 12/02/2022 20:52 Sex : Male

LIVER FUNCTION TEST

Test Name	Result	Units	Biological Reference Interval
S.G.P.T. (ALT) :	28.5	U/L	30- 65
S.G.O.T. (AST) :	24.6	IU/L	[Female: 0 - 31] [Male: 0 - 35]
S. Alkaline Phosphatase :	105	IU/L	[upto 15 yrs Female 50-162] [>20 yrs Female 42 - 141] [>20 yrs Male 53 - 119]
S. Bilirubin (Total) :	1.00	mg/dl	[0.1 to 1.2]
S. Bilirubin (Direct) :	0.36	mg/dl	[0.0 to 0.3]
S. Bilirubin (Indirect) :	0.64	mg/dl	[0.0 to 0.9]
S. Proteins: (Total) :	7.84	gm/dl	[6.6 to 8.8]
S. Albumin :	3.90	gm/dl	[3.5 to 5.2]
S. Globulin :	<u>3.94</u>	gm/dl	[2.5 to 3.0]
A/G Ratio :	1		
G.G.T. : (Gamma-Glutamyl Transferase)	29.8	IU/L	[8 to 78]

DR K K PATEL
Reg. No. MD (G-20476)
CONSULTANT PATHOLOGIST



J K V LABORATORY

FF-5, Pancham Elite, Khodiyar Nagar, New V.I.P. Road, Vadodara-390 022.
8320343731 / 9601969303M jkvlaboratory2021@gmail.com



Patient's Name : **GOVIND SHAH**
Referred by : I Cure Heart & Diet Clinic
Date : 12/02/2022 20:52

Ref. No. : 9412
Age : 30 Years
Sex : Male

RENAL FUNCTION TEST

Test Name	Result	Units	Biological Reference Interval
Blood Urea :	31.4	mg/dl	[12.6 to 42.6]
Blood Urea Nitrogen :	14.6	mg/dl	[8 to 23]
Serum Creatinine :	0.68	mg/dl	[Male : 0.6 to 1.1] [Female : 0.5 to 0.9]



DR K K PATEL
MD (G-20476)
G-23327
CONSULTANT PATHOLOGIST
(Pathology)



J K V LABORATORY



FF-5, Pancham Elite, Khodiyar Nagar, New V.I.P. Road, Vadodara-390 022.

☎ 8320343731 / 9601969303 ❏ jkvlaboratory2021@gmail.com

Patient's Name : **GOVIND SHAH**
Referred by : I Cure Heart & Diet Clinic
Date : 12/02/2022 20:52

Ref. No. : 9412
Age : 30 Years
Sex : Male

LIPID PROFILE

Test Name	Result	Units	Biological Reference Interval
Cholesterol :	169.4	mg/dl	Desirable level/low risk : < 200 Borderline level/moderate risk : 200-250 Elevated level/ high risk : > 250
Triglyceride :	109.4	mg/dl	Normal : <150 Borderline high :150-200 High : > 200
HDL Cholesterol :	54.7	mg/dl	Desirable level/low risk : >60 Borderline level/moderate risk : 35-60 Elevated level/ high risk : <35
LDL Cholesterol :	92.82	mg/dl	Desirable level/low risk : <130 Borderline level/moderate risk : 130-159 Elevated level/ high risk : >159
VLDL :	21.88	mg/dl	Upto 34
Chol./HDL Ratio :	3.1		
LDL/HDL Ratio :	1.7		Desirable level/low risk : 0.5-3.0 Borderline level/moderate risk : 3.0-6.0 Elevated level/ high risk : >6.0
Total Lipids :	648.2	mg/dl	400 - 1000

DR K K PATEL
MD (G-20476)
CONSULTANT PATHOLOGIST



J K V LABORATORY



FF-5, Pancham Elite, Khodiyar Nagar, New V.I.P. Road, Vadodara-390 022.
8320343731 / 9601969303M jkvlaboratory2021@gmail.com

Patient's Name : GOVIND SHAH
Referred by : I Cure Heart & Diet Clinic
Date : 12/02/2022 20:52

Ref. No. : 9412
Age : 30 Years
Sex : Male

HEMOGRAM

Test Name	Result	Units	Biological Reference Interval
Hemoglobin :	13.0	g/dl	[13.0-18.0]
Total RBC Count :	4.22	mill/cmm	[4.7-6.0]
<u>Blood Indices</u>			
P.C.V. :	38.6	%	[42-52]
M.C.V. :	91.47	femtolitre	[78-100]
M.C.H. :	30.81	pg	[27-31]
M.C.H.C. :	33.7	g/dl	[32-36]
R.D.W. :	13.4	%	[11.5-14.0]
Total WBC Count :	7400	/cmm	[4000-10000]
Platelet Count :	214000	/cmm	150000-450000
<u>Differential WBC Count</u>			
Polymorphs :	63	%	[60 - 70]
Lymphocytes :	30	%	[20 - 40]
Eosinophils :	03	%	[1 - 4]
Monocytes :	04	%	[2 - 6]
Basophils :	00	%	[0 - 1]
MPV :	9.0		
PDW-CV :	12.6		
PDW-SD :	13.4		
PCT :	0.19		
P-LCR :	22.3		
<u>Erythrocyte Sedimentation Rate</u> [Modified Westergren]			
After 1 hour :	06	mm	[M: 1 - 7 / F: 3 - 12]

DR K.K. PATEL
G-23327
MD (G-20476)
CONSULTANT PATHOLOGIST

Heart & General Clinic

2D Echocardiography & Color Doppler Report

iCure Hear care, 402, Epsilon tower, opp Pasha bhai park, Race course, Vadodara

Name :Mr Govind Shah		Age/ Sex : 35yrs/female	Date: 12/02/2022
MEASUREMENTS		OBSERVED	
AORTIC ROOT	[22-33]	30	
LEFT ATRIUM	[29-40]	32	
LEFT VENTRICLE [ES]	[22-37]	27	
LEFT VENTRICLE [ED]	[39-51]	49	
RIGHT VENTRICLE [ED]	[13-24]	20	
I.V.S THICKNESS	[8 - 10]	09	
L.V.P.WALL THICKNESS[ED]	[8 - 10]	10	
I.V.S / L.V.P.W RATIO		-	
L V EJECTION FRACTION	[50-70]	60	
FRACTIONAL SHORTENING	[27- 43]	35	

MOTION:

I.V.S.: Normal

L.V.P.W: Normal

VALVES:

ANTERIOR MITRAL

POSTERIOR MITRAL

LEAFLET : NORMAL

LEAFLET : NORMAL

EF - SLOPE : NORMAL

STRUCTURE : NORMAL

DE EXCN : NORMAL

MOTION : NORMAL

EPSS : NORMAL

SUB VAL FUSION : NORMAL

AORTIC VALVE : NORMAL

TRICUSPID VALVE : NORMAL

PULMONARY VALVE : NORMAL

RVOT : NORMAL

OTHER ABNORMALITIES : NIL

CALCIFICATION: NIL

DOPPLER EVALUATION:

Structure	Flow Velocity	
MV	E - 1.46	A- 1.15
AV	0.96	
TV	1.7	
PV	1.5	
SHUNT	NIL	



Dr. Krish P. Vaidya
MD, FRCG
Associate Consultant-Cardiology
Reg. No. G-50510

Dr. Krish Vaidya
MD. G-50510

 **iCure™**
Heart & General Clinic

CONCLUSION:

Fair LV systolic function. [LV EF – 60%]
No RWMA
Normal Cardiac Chambers
NO LVDD
No MR, No MS
No AR, No AS
Normal values & blood flow velocities.
No TR, No PAH
No e/o PE / PAH / clot / shunt.

Dr. Krish P. Vaidya
MD, FACC
Associate Consultant-Cardiology
Reg.No.G-50510

Dr. Krish Vaidya
MD. G-50510



PARAMOUNT DIAGNOSTIC & RESEARCH CENTRE

(A Unit of Paramount Charity Trust)

Radiology ■ Pathology ■ Histopathology ■ Molecular Biology

NAME : GOVIND SHAH

AGE : 35 Y/M

DATE : 12/02/2022

X RAY CHEST (PA)

OBSERVATIONS:

Both the lung fields and apices appear clear.
Both the hilar shadow appears normal.
Cardiac silhouette appears normal.
Both the costophrenic sinuses are clear.
Mediastinal and tracheal shadows are normal.
Both the domes of diaphragm are normal.
Visualized rib cage and clavicle are normal.

COMMENTS:

No significant abnormality is seen.

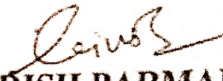
DR GIRISH PARMAR (M.D.)
CONSULTANT RADIOLOGIST



24 hours Emergency Service Available for CT Scan / MRI / Pathology **AMBULANCE SERVICE AVAILABLE**

Main Branch : Paramount Complex, Gotri Road, Race Course, Vadodara. Ph.: 0265 - 2395772, 2397438, 6647222, +91 - 6352731483,

Path. Lab : 0265 - 6603900/901/902/903, +91 - 8160225911, +91 - 9099066029

City Branch : One Brahman Sahha Hall, Pratan Road, Dandliakaver, Vadodara. Ph.: 0265 - 2422222, 204 6352731483

Branch : One Brahman Sahha Hall, Pratan Road, Dandliakaver, Vadodara. Ph.: 0265 - 2422222, 204 6352731483

PARAMOUNT DIAGNOSTIC & RESEARCH CENTRE

(A Unit of Paramount Charity Trust)

Radiology ■ Pathology ■ Histopathology ■ Molecular Biology

NAME : GOVIND SHAH

AGE : 35 Y/M

DATE : 12/02/2022

ULTRASOUND WHOLE ABDOMEN

(Screening)

Liver is normal in size 135mm and shows *mild fatty changes*. No focal lesion is seen. Hepatic veins appear normal. There is no evidence of any dilated intra hepatic biliary radicals.

Portal Vein appears normal in diameter. **Common Bile Duct** is of normal diameter.

Gallbladder is distended with normal wall thickness. There is no evidence of gallstones. No evidence of peri-cholecystic fluid or probe tenderness.

Pancreas is normal in size and shows homogenous reflectivity. There is no evidence of any calcification or ductal dilatation.

Spleen is normal size 85mm and shows a homogenous echotexture. There is no evidence of any focal lesion.

Both Kidneys are normal in position and size. They show normal cortical reflectivity and cortico-medullary distinction. There is no evidence of renal calculi, hydronephrosis or mass seen.

Bladder is physiologically distended and shows normal wall thickness. No evidence of intraluminal mass or calculi.

Prostate gland is normal in size. It shows smooth walls and homogeneous echotexture.

There is no evidence of ascites.

No evidence of any gross bowel mass seen.

No evidence of any aorto-caval or mesenteric root lymphadenopathy.

CONCLUSION:

- No significant sonographic abnormality is detected.

DR GIRISH PARMAR (M.D.)
CONSULTANT RADIOLOGIST



24 hours Emergency Service Available for CT Scan / MRI / Pathology AMBULANCE SERVICE AVAILABLE

Main Branch : Paramount Complex, Gotri Road, Race Course, Vadodara. Ph.: 0265 - 2395772, 2397438, 6647222, +91 - 6352731483,

Path. Lab : 0265 - 6603900/901/902/903, +91 - 8160225911, +91 - 9099066029

City Branch : Opp. Brahman Sabha Hall, Pratap Road, Dandlabazar, Vadodara. Ph.: 0265 - 2423233, +91 - 6352734810



JKV LABORATORY



Name : GOVIND SHAH
Ref By : ICURE HEART & DIET CLINIC

Age/Sex : 35 Yrs./M
Date : 12/02/2022
Report ID. : 26

BIOCHEMISTRY

<u>TEST</u>	<u>RESULT</u>	<u>UNIT</u>	<u>REFERENCE INTERVAL</u>
<u>FASTING (FBS)</u>			
Blood Glucose	: 97.0	mg/dL	70 - 110 mg/dL
<u>POST-PRANDIAL</u>			
Blood Glucose	: 102.0	mg/dL	80 - 140 mg/dL

Done By Fully Auto Analyzer MIURA, A-1004

EXAMINATION OF URINE

Sample	: FASTING
<u>PHYSICAL EXAMINATION</u>	
Quantity	: 10 mL
Colour	: YELLOW
Transparency	: CLEAR
Specific Gravity	: 1.030
Reaction	: ACIDIC
Deposits	: ABSENT
<u>CHEMICAL EXAMINATION</u>	
Albumin	: NIL
Sugar	: NIL
Acetone	: ABSENT
Bile Salts	: ABSENT
Bile Pigments	: ABSENT
Urobilinogen	: NORMAL : ~ < 1.0 mg/dL
Occult Blood	: ABSENT
Nitrate	: ABSENT
<u>MICROSCOPIC EXAMINATION</u>	
Pus Cells	: 0-1 / hpf
RBC	: NIL
Epithelial Cells	: NIL
Crystals	: NIL
Amorphous Phosphate	: NIL
Cast	: NIL

DR. JIGAR SHAH
Reg. No. 23327

DR. JIGAR SHAH (G23327)