



Dr. MADHURI.G.PATIL
MBBS,MS. Ophthalmology, FIG
Consultant Ophthalmic Surgeon

Ph: 040-6692 4200/4001

OPHTHALMIC EXAMINATION

Patient Name: MRS.S. BALAMANI UHID No: 91304
Age: 48 Sex: F Date: 24/09/22

*No HIO DM
HIO on R*

GLASSES PRESCRIPTION

RIGHT EYE	LEFT EYE
-----------	----------

	SPH	CYL	AXIS	VN	SPH	CYL	AXIS	VN
DIST	—	Plc	—	6/6	—	Plc	—	6/6
NEAR	+1.50			N6	+1.50			N6

ADVICE

AP, PLS 1wk

Ophthalmic Surgeon

Refresh Liquigel 3ldr

1-1-1 x 1wk

48 Years

MRS BALAMANI
Female

9/24/2022 10:55:53 AM

KAMINANI HEALTH SERVICES

Rate 83 · Sinus rhythm
 · Probable left atrial enlargement
 · Borderline repolarization abnormality

PR 127
 QRSD 83
 QT 363
 QTc 427

--AXIS--

P 66
 QRS 39
 T 254

12 Lead; Standard Placement

Unconfirmed Diagnosis

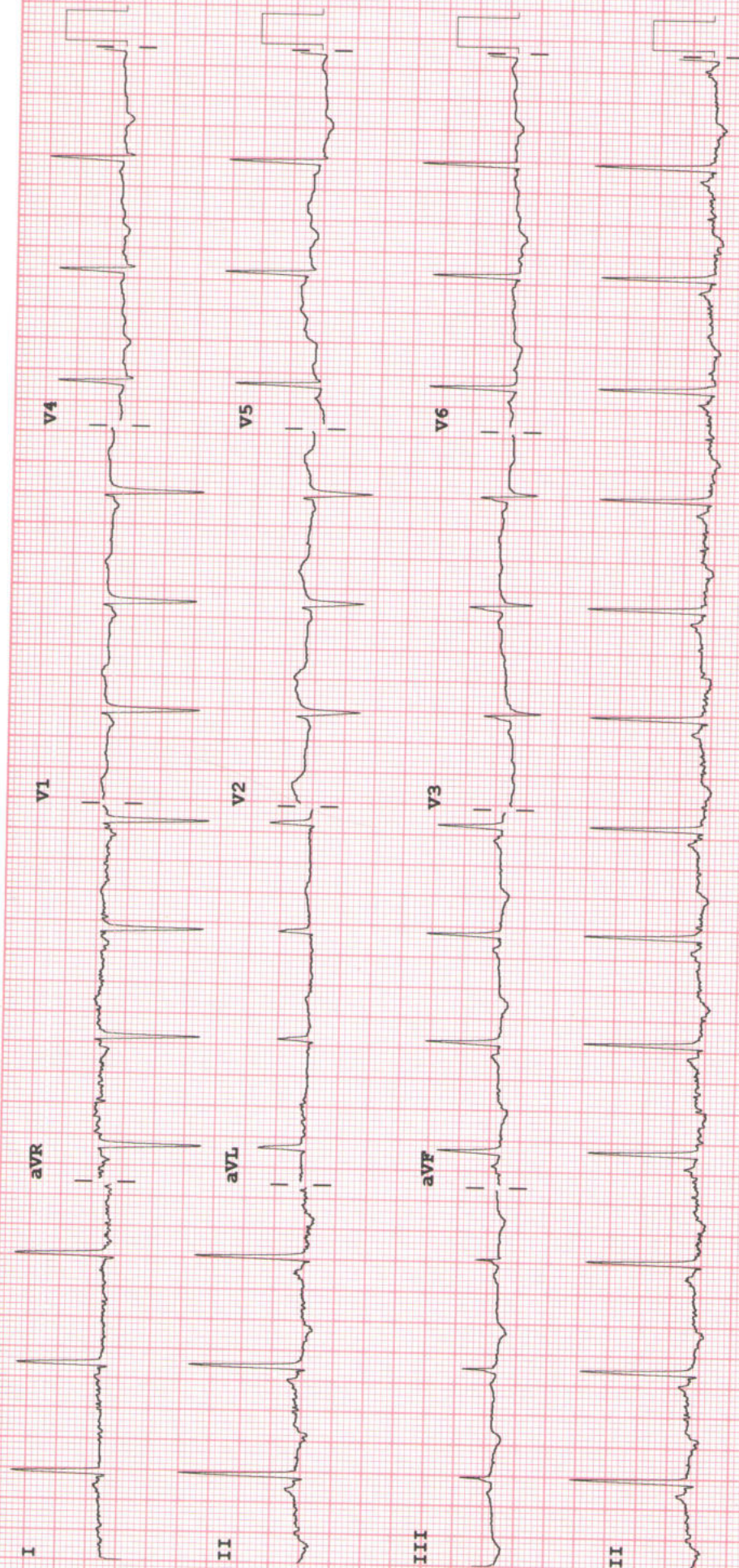

Device:

Speed: 25 mm/sec Limb: 10 mm/mV Chest: 10.0 mm/mV

F 50~ 0.15-100 Hz

PH100B CL P?

Patient Name	Mrs. S.BALAMANI	Age	48 - Years	Sex	Female
Consultant	Dr.Self -	UHID	KHS-91304	Pay Mode	Self Paying
Referral Doctor	Dr.Self -	Lab Id	LAB-OP-24611	Specimen	NA
Received On	24/09/2022 09:07 AM	Imaging Time	24/09/2022 10:17 AM	Reported On	24/09/2022 10:17 AM

Usg Abdomen With Pelvis Report

FINDINGS

- * LIVER is normal in size (15.5 cm) and shows bright echotexture. No focal parenchymal lesion noted. Intrahepatic biliary tree and venous radicles are normal. The portal vein and CBD appear normal in course and calibre.
- * GALL BLADDER is normal in size with a normal wall thickness and there are no calculi noted within.
- * PANCREAS is normal in size and echotexture. No evidence of focal lesion or calcification or duct dilatation seen.
- * SPLEEN is normal in size (9.4 cm) and echotexture.
- * BOTH KIDNEYS are normal in size, position and echogenicity. Cortical thickness and corticomedullary differentiation are normal. No hydronephrosis or calculi noted.
- * Right kidney measures 11.0 x 4.2cms. Left kidney measures 11.2 x 4.7cms.
- * BLADDER is partially distended. No vesical calculi noted.
- * The uterus measures 6.0 x 3.1 cm. It is normal in size and anteverted in position. Myometrial echotexture is homogenous. No focal lesions seen. Endometrial echocomplex is central in position and 6 mm in thickness.
- * Right ovary is not visualized.
- * Left ovary measures 2.6 x 2.6 cms is normal in size and echogenicity.
- * No adnexal mass lesion seen.
- * There is no evidence of free fluid in pouch of Douglas
- * There is no evidence of obvious retroperitoneal adenopathy /ascites

IMPRESSION

- * Grade-I fatty changes at liver.

-Correlate Clinically

Dr.S.Ranga Reddy MD

**Chief Consultant
Radiologist**

**Dr.Shripuja Kamineni
MD**

Consultant Radiologist

***Dr.S.Shashidhar
MD**

**Consultant
Radiologist**

**Dr.Safiya Sabah
DMRD**

**Consultant
Radiologist**

☎ : 70362 70362



UHID : KHS-91304
Name : Mrs S.BALAMANI
Age/Sex : (48 Y / Female)
Ref Doctor : Dr.Self -
Lab Id : LAB-OP-24608
Pay Mode : Bank Of Baroda

Req No & Date
Collected On
Received On
Reported On

: BILL-OP-26281 & 24-09-2022
: 24-09-2022 11:55 AM
: 24-09-2022 11:55 AM
: 24-09-2022 11:57 AM

BIOCHEMISTRY

Lipid Profile

Specimen : SERUM

TEST	RESULT	H/L	Unit	Biological Reference INTERVAL	Method
TOTAL CHOLESTEROL	216	(H)	mg/dl	140 - 200	CHOD - POD E
HDL CHOLESTEROL	50		mg/dl	40 - 65	Direct Enzymati
LDL CHOLESTEROL	144	(H)	mg/dl	50 - 130	Calculated Valu
VLDL CHOLESTEROL	21		mg/dl	12-30	Calculated Valu
TRIGLYCERIDES	107		mg/dL	60 - 150	GPO - POD wit
CHOLESTEROL/HDL RATIO	4.2		No Unit	< 5	Calculated Valu

Renal Function Test(Ur/Cr/Na/K)

Specimen : SERUM

TEST	RESULT	H/L	Unit	Biological Reference INTERVAL	Method
UREA	16		mg/dL	15-45	UREASE-GLDI
CREATININE	0.8		mg/dL	0.5 - 1.2 mg/dL	Modified Jaffe's
*SODIUM	137		mmol/L	136 - 145	Direct Ion Selec Electrode.
*POTASSIUM	4.3		mmol/L	3.5 - 5.0	Direct Ion Selec Electrode.

*** END of the Report ***

Kindly Correlate Clinically

Typed BY : kiranprasad

Authorized
Dr.S.ravikir
Consultant BioChemist



UHID : KHS-91304
Name : Mrs S.BALAMANI
Age/Sex : (48 Y / Female)
Ref Doctor : Dr.Self -
Lab Id : LAB-OP-24608
Pay Mode : Bank Of Baroda

Req No & Date : BILL-OP-26281 & 24-09-2022
Collected On : 24-09-2022 11:55 AM
Received On : 24-09-2022 11:55 AM
Reported On : 24-09-2022 11:57 AM



BIOCHEMISTRY

Sr T3, T4, Tsh

Specimen : SERUM

TEST	RESULT	H/L	Unit	Biological Reference INTERVAL	Method
T3	1.06		ng/mL	0.87-1.78	CLIA
T4	10.35		ug/dL	6.09 - 12.23	CLIA
TSH	11.20	(H)	uIU/mL	Adults - 0.34 - 5.60	CLIA

*** END of the Report ***

Kindly Correlate Clinically

Typed BY : kiranprasad

Authorized B
Dr.S.ravikira
Consultant BioChemistr



UHID : KHS-91304
Name : Mrs S.BALAMANI
Age/Sex : (48 Y / Female)
Ref Doctor : Dr.Self -
Lab Id : LAB-OP-24608
Pay Mode : Bank Of Baroda

Req No & Date : BILL-OP-26281 & 24-09-2022
Collected On : 24-09-2022 11:55 AM
Received On : 24-09-2022 11:55 AM
Reported On : 24-09-2022 11:57 AM



BIOCHEMISTRY

Glycosylated Haemoglobin (Hba1C)

Specimen : WHOLE BLOOD

TEST	RESULT	H/L	Unit	Biological Reference INTERVAL	Method
Glycosylated Haemoglobin (Hba1C)	5.8		%	Non-Diabetic - Less than 6.0% Good -Control - 6.0-7.0%	Ion - Exchange l

*** END of the Report ***

Kindly Correlate Clinically

Typed BY : kiranprasad

Authorized B
Dr.S.ravikira
Consultant BioChemistr



UHID : KHS-91304
Name : Mrs S.BALAMANI
Age/Sex : (48 Y / Female)
Ref Doctor : Dr.Self -
Lab Id : LAB-OP-24608
Pay Mode : Bank Of Baroda

Req No & Date : BILL-OP-26281 & 24-09-2022
Collected On : 24-09-2022 11:55 AM
Received On : 24-09-2022 11:55 AM
Reported On : 24-09-2022 11:57 AM



CLINICAL PATHOLOGY

Stool Routine

Specimen : STOOL

TEST	RESULT	H/L	Unit	Biological Reference INTERVAL	Method
NOTE	NR				

*** END of the Report ***

Kindly Correlate Clinically

Typed BY : kiranprasad

Authorized B
Dr.S.ravikira
Cons. Pathologi



UHID : KHS-91304
Name : Mrs S.BALAMANI
Age/Sex : (48 Y / Female)
Ref Doctor : Dr.Self -
Lab Id : LAB-OP-24608
Pay Mode : Bank Of Baroda

Req No & Date : BILL-OP-26281 & 24-09-2022
Collected On : 24-09-2022 11:55 AM
Received On : 24-09-2022 11:55 AM
Reported On : 24-09-2022 11:57 AM



BIOCHEMISTRY
Fasting Plasma Glucose

Specimen : PLASMA

TEST	RESULT	H/L	Unit	Biological Reference INTERVAL	Method
FASTING PLASMA GLUCOSE	105		mg/dL	Normal - less than 100 mg/dL Impaired Glucose Tolerance 101 to 125 mg/dL (Advised OGTT for further confirmation) Diabetes Mellitus 126 mg/dL	GOD - POD

Post Prandial Plasma Glucose

Specimen : PLASMA

TEST	RESULT	H/L	Unit	Biological Reference INTERVAL	Method
Post Prandial Plasma Glucose	112	(L)	mg/dL	Normal Less than 140 mg/dL Impaired Glucose
 Tolerance 141 to 199 mg/dL
 (Advised OGTT for further confirmation)
 Diabetes Mellitus >200 mg/dL	GOD-POD MET

*** END of the Report ***

Kindly Correlate Clinically

Authorized B
Dr.S.ravikira
Consultant BioChemistr

Typed BY : kiranprasad



LETTER OF APPROVAL / RECOMMENDATION

To,

The Coordinator,
Mediwheel (Arcofemi Healthcare Limited)
Helpline number: 011- 41195959

Dear Sir / Madam,

Sub: Annual Health Checkup for the employees of Bank of Baroda

This is to inform you that the following employee wishes to avail the facility of Cashless Annual Health Checkup provided by you in terms of our agreement.

PARTICULARS	EMPLOYEE DETAILS
NAME	MS. S BALAMANI
EC NO.	164830
DESIGNATION	PART TIME SWEEPER-3-4
PLACE OF WORK	HYDERABAD,NALLAKUNTA_VB
BIRTHDATE	05-03-1974
PROPOSED DATE OF HEALTH CHECKUP	24-09-2022
BOOKING REFERENCE NO.	22S164830100024888E

This letter of approval / recommendation is valid if submitted along with copy of the Bank of Baroda employee id card. This approval is valid from **05-09-2022** till **31-03-2023** The list of medical tests to be conducted is provided in the annexure to this letter. Please note that the said health checkup is a **cashless facility** as per our tie up arrangement. We request you to attend to the health checkup requirement of our employee and accord your top priority and best resources in this regard. The EC Number and the booking reference number as given in the above table shall be mentioned in the invoice, invariably.

We solicit your co-operation in this regard.

Yours faithfully,

Sd/-

Chief General Manager
HRM Department
Bank of Baroda

(Note: This is a computer generated letter. No Signature required. For any clarification, please contact Mediwheel (Arcofemi Healthcare Limited))

SUGGESTIVE LIST OF MEDICAL TESTS

FOR MALE	FOR FEMALE
CBC	CBC
ESR	ESR
Blood Group & RH Factor	Blood Group & RH Factor
Blood and Urine Sugar Fasting	Blood and Urine Sugar Fasting
Blood and Urine Sugar PP	Blood and Urine Sugar PP
Stool Routine	Stool Routine
Lipid Profile	Lipid Profile
Total Cholesterol	Total Cholesterol
HDL	HDL
LDL	LDL
VLDL	VLDL
Triglycerides	Triglycerides
HDL / LDL ratio	HDL / LDL ratio
Liver Profile	Liver Profile
AST	AST
ALT	ALT
GGT	GGT
Bilirubin (total, direct, indirect)	Bilirubin (total, direct, indirect)
ALP	ALP
Proteins (T, Albumin, Globulin)	Proteins (T, Albumin, Globulin)
Kidney Profile	Kidney Profile
Serum creatinine	Serum creatinine
Blood Urea Nitrogen	Blood Urea Nitrogen
Uric Acid	Uric Acid
HBA1C	HBA1C
Routine urine analysis	Routine urine analysis
USG Whole Abdomen	USG Whole Abdomen
General Tests	General Tests
X Ray Chest	X Ray Chest
ECG	ECG
2D/3D ECHO / TMT	2D/3D ECHO / TMT
Stress Test	Thyroid Profile (T3, T4, TSH)
PSA Male (above 40 years)	Mammography (above 40 years) and Pap Smear (above 30 years).
Thyroid Profile (T3, T4, TSH)	Dental Check-up consultation
Dental Check-up consultation	Physician Consultation
Physician Consultation	Eye Check-up consultation
Eye Check-up consultation	Skin/ENT consultation
Skin/ENT consultation	Gynaec Consultation



બંક ઝાંખા બંક
Bank of Baroda

નામ ના નામ
Name S Balamani

EC No. 164830



સંસ્થાનક
Issuing Authority

સહી
Signature of holder

[Faint handwritten signature and scribbles on lined paper]

CASH BILLNational Accreditation Board
For Hospitals & Healthcare Providers
PEH-2018-0451**KAMNENI**
HOSPITALS

OP Bill No : BILL-OP-26292 **Bill Date** : 24-09-2022 09:09 AM **UHID** : KHS-91304
Name : Mrs. S.BALAMANI (48 - Years / Female) **Consultant** : Dr.Self - **Visit Type** : OP
Phone No : 9959042933 **Pay Type** : Self Paying **PAN** : AAACK8313R
CIN : U85110TG1995PTC019146 **S.Tax.No** : AADCK5142KSD001 **GSTIN** : 37AADCK5142K1ZE

S.No	Date	Ref Code	Service Description	Qty	Amount
PACKAGES					
1	24/09/2022		MediWheel Full Body Health Checkup Female Above 40	1	3,050.00
			Renal Function Test(Ur/Cr/Na/K)	1	244.00
			Xr Chest Pa	1	152.00
			Liver Function Test (Lft)	1	152.00
			Uric Acid-Serum	1	152.00
			Blood Group And Rh Factor	1	91.00
			Lipid Profile	1	244.00
			ESR	1	91.00
			ECG	1	61.00
			Complete Blood Count (CBC)	1	152.00
			Urine Routine	1	91.00
			Echo Cardiography	1	250.00
			Post Prandial Plasma Glucose	1	61.00
			Glycosylated Haemoglobin (Hba1C)	1	152.00
			Stool routine	1	91.00
			Usg Abdomen With Pelvis	1	244.00
			Fasting Plasma Glucose	1	61.00
			T3 & T4 & Tsh	1	305.00
			Gynaecology Consultation	1	152.00
			General Physician Consultation	1	152.00
			Ophthalmology Consultation	1	152.00
			Total Amount		3,050.00

PaymentMode
Bill Summary

Total Bill Amount 3,050.00
Total Discount 0.00
Total Payments 0.00
Due Amount 3,050.00

Rec By :
 MAHENDERCHARY

SIGNATURE



UHID : KHS-91304
Name : Mrs S.BALAMANI
Age/Sex : (48 Y / Female)
Ref Doctor : Dr.Self -
Lab Id : LAB-OP-24608
Pay Mode : Bank Of Baroda

Req No & Date : BILL-OP-26281 & 24-09-2022
Collected On : 24-09-2022 11:55 AM
Received On : 24-09-2022 11:55 AM
Reported On : 24-09-2022 11:57 AM



BIOCHEMISTRY

Liver Profile (Lft)

Specimen : SERUM

TEST	RESULT	H/L	Unit	Biological Reference INTERVAL	Method
TOTAL BILIRUBIN	1.4	(H)	mg/dL	0.3 - 1.2	jendrassik and C
DIRECT BILIRUBIN	0.5	(H)	mg/dl	0 - 0.2	jendrassik and C
INDIRECT BILIRUBIN	0.9		mg/dL	0 - 1.2	Calculated
SGOT	17		U/L	Upto 37	IFCC-UV
SGPT	15		U/L	Upto 40	IFCC-UV
ALKALINE PHOSPHATASE	130		U/L	Adult -up to 280 U/L Children up to 15 years old- <644 U/L Children 15-17 years - <483 U/L	PNPP-DEA
TOTAL PROTEIN	7.1		gm/dl	6.4 - 8.3	Biuret
ALBUMIN	4.3		gm/dl	3.4 - 4.8	BCG
GLOBULIN	2.8		gm/dl	2.5 - 3.5	Calculated
A/G RATIO	1.5			1.2 - 1.5	Calculated
NOTE	SLIGHTLY ICTERIC SAMPLE				

Uric Acid

Specimen : SERUM

TEST	RESULT	H/L	Unit	Biological Reference INTERVAL	Method
URIC ACID	4.8		mg/dL	MALE - 3.5-7.2 FEMALE - 2.6-6.0	Uricase Enzyma

*** END of the Report ***

Kindly Correlate Clinically

Authorized B
Dr.S.ravikira
Consultant BioChemistr

Typed BY : kiranprasad



UHID : KHS-91304
Name : Mrs S.BALAMANI
Age/Sex : (48 Y / Female)
Ref Doctor : Dr.Self -
Lab Id : LAB-OP-24608
Pay Mode : Bank Of Baroda

Req No & Date : BILL-OP-26281 & 24-09-2022 08:39 AM
Collected On : 24-09-2022 11:22 AM
Received On : 24-09-2022 11:22 AM
Reported On : 24-09-2022 11:22 AM

CLINICAL PATHOLOGY

Urine Routine

Specimen : URINE

TEST	RESULT	H/L	Unit	Biological Reference INTERVAL	Method
COLOR	PALE YELLOW			PALE YELLOW	Visual
APPEARANCE	CLEAR			CLEAR	Visual
SPECIFIC GRAVITY	1.010			1.003 - 1.030	Reagent Strip
PH	5.5			4.6 - 7.0	Reagent Strip
PROTEIN	NEGATIVE			NEGATIVE	Reagent Strip
GLUCOSE	NEGATIVE			NEGATIVE	Reagent Strip
KETONE	NEGATIVE			NEGATIVE	Reagent Strip
BLOOD	NEGATIVE			NEGATIVE	Reagent Strip
BILIRUBIN	NEGATIVE			NEGATIVE	Reagent Strip
UROBILINOGEN	0.2			NEGATIVE	Reagent Strip
LEUCOCYTES:	TRACE			0.2-1.0 mg/dL	Reagent Strip
NITRITE	NEGATIVE			NEGATIVE	Reagent Strip
BILE SALTS AND BILE PIGMENTS	NEGATIVE			NEGATIVE	Reagent Strip
PUS CELLS	1-2		Cells/HPF	NEGATIVE	Reagent Strip
RBC	1-2		Cells/HPF	0-5	Light Microscopy
EPITHELIAL CELLS	2-3		Cells/HPF	NIL	Light Microscopy
CASTS	NIL			0 - 5	Light Microscopy
CRYSTALS	NIL			NIL	Light Microscopy
OTHERS	NIL			NIL	Light Microscopy

*** END of the Report ***

Kindly Correlate Clinically

Typed BY : reshmabegum

Authorized BY
Dr.S.ravikiran
Cons. Pathologist



UHID : KHS-91304
Name : Mrs S.BALAMANI
Age/Sex : (48 Y / Female)
Ref Doctor : Dr.Self -
Lab Id : LAB-OP-24608
Pay Mode : Bank Of Baroda

Req No & Date : BILL-OP-26281 & 24-09-2022 08:39 AM
Collected On : 24-09-2022 10:56 AM
Received On : 24-09-2022 10:56 AM
Reported On : 24-09-2022 10:56 AM



HEMATOLOGY
Complete Blood Count (CBC)

Specimen : EDTA WHOLE BLOOD

TEST	RESULT	H/L	Unit	Biological Reference INTERVAL	Method
HAEMOGLOBIN	13.8		g/dL	11.5- 14.5	Colorimetric
PCV	42.1		%	34-44	Calculation
RBC	4.84		million/cumm	3.5-5.5	Electrical Impedence
RDW	14.7		%	11.6-15.0	Calculation
WBC COUNT	6130		cells/cumm	4000-10000	Electrical Impedence
NEUTROPHILS	62		%	40-75	Manual-Microscopy
LYMPHOCYTES	32		%	20-40	Manual-Microscopy
EOSINOPHILS	02		%	0-6	Manual-Microscopy
MONOCYTES	04		%	02-08	Manual-Microscopy
BASOPHILS	00		%	0-1	Manual-Microscopy
PLATELET COUNT	3.16		lakhs/cu.mm	1.5-4	Electrical Impedence
RBC:	Normocytic Normochromic				
WBC:	Within Normal Limits				Light Microscopy
PLATELETS:	Adequate				Light Microscopy

*** END of the Report ***

Kindly Correlate Clinically

Typed BY : kdasharath

Authorized BY
Dr.S.ravikiran

Patient Name	Mrs. S.BALAMANI	Age	48 - Years	Sex	Female
Consultant	Dr.Self -	UHID	KHS-91304	Pay Mode	Bank Of Baroda
Referral Doctor	Dr.Self -	Imaging Time	24/09/2022 01:47 PM	Lab Id	LAB-OP-24609
Received On	24/09/2022 09:07 AM	Specimen	NA	Reported On	24/09/2022 01:47 PM

Echo Cardiography Report

MITRAL VALVE	NORMAL
AORTIC VALVE	NORMAL
TRICUSPID VALVE	NORMAL
PULMONARY VALVE	NORMAL
LEFT ATRIUM	3.6 CMS
LEFT VENTRICLE	EDD :4.7 CMS ,ESD :3.0 CMS , EF : 66% , PW :1.1 CMS
RIGHT ATRIUM	NORMAL
RIGHT VENTRICLE	NORMAL
IVS	1.1CM, INTACT
IAS	INTACT
AORTA	3.3 CMS
PULMONARY ARTERY	NORMAL
PERICARDIUM	NO EFFUSION
DOPPLER/COLOUR STUDY	TRIVIAL MR. NO AR. NO TR, Jet vel: m/sec, PPG: mmHG, Est. RVSP: mmHg MVf:E: 0.8m/sec, A: 1.1m/sec, ABF:1.6 m/sec, PBF:0.9 m/sec
OTHER FINDINGS	-
CONCLUSION	NORMAL SIZED CARDIAC CHAMBERS NO LV RWMA GOOD LV/RV SYSTOLIC FUNCTION GRADE I LV DIASTOLIC DYSFUNCTION TRIVIAL MR, NO AR/TR NO PERICARDIAL EFFUSION / NO CLOT.

To Correlate with clinical picture and other relevant investigations

--END OF THE REPORT--

Cardiologist

☎ : 70362 70362



Dr. M A Muqsith Quadri
MBBS, MD General Medicine
Consultant Physician & Diabetologist.

Mrs. S. Belamoni / wife

cls - 91304

TSH - 11.10

T.C - 216

D.C - 1284

Abu
TSH
T.C
D.C

1) Tab Thyronorm 150mc
1 _____ p
5df
1+1 _____ x 2df

2) Tab TEUMA 60y
1 _____ p



Provisional Report

UHID : KHS-91304
Name : Mrs S.BALAMANI
Age/Sex : (48 Y / Female)
Ref Doctor : Dr.Self -
Lab Id : LAB-OP-24608
Pay Mode : Bank Of Baroda

Req No & Date : BILL-OP-26281 & 24-09-2022 08:39 AM
Collected On : 24-09-2022 10:56 AM
Received On : 24-09-2022 10:56 AM
Reported On : 24-09-2022 01:42 PM



HEMATOLOGY

ESR

Specimen : SODIUM CITRATE

TEST	RESULT	H/L	Unit	Biological Reference INTERVAL	Method
ESR	20		mm/hr	WOMEN - AGE 17-50 Yr = 12 AGE 51-60 Yr = 19 AGE 61-70 Yr = 20 AGE GREATER THAN 70 Yr = 35	Westergrens

*** END of the Report ***

Kindly Correlate Clinically



UHID : KHS-91304
Name : Mrs S.BALAMANI
Age/Sex : (48 Y / Female)
Ref Doctor : Dr.Self -
Lab Id : LAB-OP-24608
Pay Mode : Bank Of Baroda

Req No & Date : BILL-OP-26281 & 24-09-2022 08:39 AM
Collected On : 24-09-2022 10:56 AM
Received On : 24-09-2022 10:56 AM
Reported On : 24-09-2022 01:26 PM



HEMATOLOGY
Blood Group And Rh Factor

Specimen : BLOOD

TEST	RESULT	H/L	Unit	Biological Reference INTERVAL	Method
Blood Group	AB				Tube Agglutination
Rh Typing	NEGATIVE				

Notes :

The Blood Group and RH Antigen may change in the newborn, hence please repeat the test after 6 months.
Recent blood transfusion, if any, interferes with interpretation of blood grouping.
Subgroups and Bombay Blood Group needs to be further verified.

*** END of the Report ***

Kindly Correlate Clinically

Authorized BY
Dr.S.ravikiran

Typed BY : kdasharath