



భారత ప్రభుత్వం

GOVERNMENT OF INDIA



విప్రవీణ్ కుమార్  
V Praveen Kumar

పట్టిన సంవత్సరం/Year of Birth : 1988

పురుషుడు / Male



5608 0976 1948

ఆధార్ - సామాన్యని హక్కు



భారత విశిష్ట గుర్తింపు ప్రాధికార సంస్థ  
UNIQUE IDENTIFICATION AUTHORITY OF INDIA

చిరునామా: S/O వి నారాయణ మూర్తి,  
1-1-30, బేరి స్ట్రీట్, బేరి స్ట్రీట్, చిరుపతి,  
చిత్తూర్, ఆంధ్ర ప్రదేశ్, 517501

Address: S/O V Narayana  
Moorthy, 1-1-30, Beri Street, Beri  
Street, Tirupati (Urban), Chittoor,  
Andhra Pradesh, 517501



1947  
1800 180 1947



help@uidai.gov.in

WWW

www.uidai.gov.in

పి.ఓ. బాక్స్ నెం. 1947,  
బెంగుళూరు-560001



बैंक ऑफ बड़ौदा  
Bank of Baroda



नाम

वी. प्रवीण कुमार

Name

V. PRAVEEN KUMAR

कर्मचारी कूट क्र.

E.C. No.

124365

जारीकर्ता प्राधिकारी  
Issuing Authority

धारक के हस्ताक्षर  
Signature of Holder

प्रति,

समन्वयक,

Mediwheel (Arcofemi Healthcare Limited)

हेल्पलाइन नंबर: 011-41195959

महोदय/ महोदया,

विषय: बैंक ऑफ़ बड़ौदा के कर्मचारियों के लिए वार्षिक स्वास्थ्य जांच।

हम आपको सूचित करना चाहते हैं कि हमारे कर्मचारी जिनका विवरण निम्नानुसार है हमारे करार के अनुसार आपके द्वारा उपलब्ध कराई गई कैशलेस वार्षिक स्वास्थ्य जांच सुविधा का लाभ लेना चाहते हैं।

	कर्मचारी विवरण
नाम	MR. VUDAYAGIRI PRAVEEN KUMAR
क.कू.संख्या	124365
पदनाम	BRANCH HEAD
कार्य का स्थान	SALEJ
जन्म की तारीख	04-12-1988
स्वास्थ्य जांच की प्रस्तावित तारीख	25-11-2023
बुकिंग संदर्भ सं.	23D124365100075778E

यह अनुमोदन/ संस्तुति पत्र तभी वैध माना जाएगा जब इसे बैंक ऑफ़ बड़ौदा के कर्मचारी आईडी कार्ड की प्रति के साथ प्रस्तुत किया जाएगा। यह अनुमोदन पत्र दिनांक 20-11-2023 से 31-03-2024 तक मान्य है। इस पत्र के साथ किए जाने वाले चिकित्सा जांच की सूची अनुलग्नक के रूप में दी गई है। कृपया नोट करें कि उक्त स्वास्थ्य जांच हमारी टाई-अप व्यवस्था के अनुसार कैशलेस सुविधा है। हम अनुरोध करते हैं कि आप हमारे कर्मचारी के स्वास्थ्य जांच संबंधी आवश्यकताओं पर उचित कार्रवाई करें तथा इस संबंध में अपनी सर्वोच्च प्राथमिकता तथा सर्वोत्तम संसाधन उपलब्ध कराएं। उपर्युक्त सारणी में दी गई कर्मचारी कूट संख्या एवं बुकिंग संदर्भ संख्या का उल्लेख अनिवार्य रूप से इनवॉइस में किया जाना चाहिए।

हम इस संबंध में आपके सहयोग की अपेक्षा करते हैं।

भवदीय,

हस्ता/-

(मुख्य महाप्रबंधक)

मानव संसाधन प्रबंधन विभाग

बैंक ऑफ़ बड़ौदा

(नोट: यह कंप्यूटर द्वारा जनरेट किया गया पत्र है। हस्ताक्षर की आवश्यकता नहीं है। कृपया किसी भी स्पष्टीकरण के लिए Mediwheel (Arcofemi Healthcare Limited) से संपर्क करें।)

# YASHFEEN IMAGING & RADIOLOGY DEPARTMENT

MANAGED BY :- YASHFEEN FOUNDATION

VIRAVAL, NAVSARI. 396 445. PHONE : (H) (02637) 235725

Website : [www.yashfeenhospital.in](http://www.yashfeenhospital.in) E-mail : [info@yashfeenhospital.in](mailto:info@yashfeenhospital.in)

Patient's Name:	VUDAYAGIRI PRAVEENKUMAR	Age & Sex:	35Yrs/M
Ref. by Dr.	SELF	Date:	25-11-2023

## X RAY CHEST (PA VIEW)

Both lung fields appear normal.  
Both hila appear normal.  
Both CP angles appear clear.  
Cardiac size appears within normal limit.  
Both domes of diaphragm appear normal.  
Bony thoracic cage appears normal.

### IMPRESSION:

- Normal X-ray chest (PA view).

  
Dr. DHARMESH DESAI  
(M.D. Radiology)  
Reg. No. G - 45284



YASHFEEN GROUP OF HOSPITALS

Please contact immediately for any typographical error.

This is only a report and not a final diagnosis. Kindly correlate clinically. Not valid for medicolegal purpose.



# YASHFEEN CARDIAC HOSPITAL™

MANAGED BY :- YASHFEEN FOUNDATION

VIRAVAL, NAVSARI. 396 445. PHONE : (H) (02637) 235725

Website : www.yashfeenhospital.in E-mail : info@yashfeenhospital.in



(Regd. No E / 1390 / Navsari)

## 2D ECHO CARDIOGRAPHY COLOUR DOPPLER REPORT

Patient Name & No	: VUDAYAGIRI PRAVEEN KUMAR CH23033840	Age/Sex	UHID :	: 4465
Doctor	: Mohil Nagad	35/ M	No :	: 4670
Referred By	:		Date :	: 25/11/2023

### M-Mode findings

LVIDd : 47mm  
 LVIDs : 32mm  
 IVSd : 10mm  
 PWd : 10mm  
 EF : 60%  
 Aorta : 22mm  
 LA : 33mm

### 2D Imaging

Aortic Valve : Trileaflet, Peak Gradient 6mm of Hg.  
 Mitral Valve : Thin, Pliable, Normal Mobility, Normal function  
 Tricuspid Valve : Normal.  
 Pulmonary Valve : Normal

=> : All cardiac chambers are normal sized.  
 => : All cardiac valves are normal.  
 => : No regional wall motion abnormality.  
 => : Normal LV systolic function.  
 => : Normal LV diastolic function.  
 => : IAS/IVS intact.  
 => : No obvious clots/ vegetations/ or effusion.  
 => : IVC Normal size.

### Doppler Findings

=> : No MS/MR, No TS/TR, No AS/AR & No PS/PR  
 Mitral inflow Pattern : E > A  
 Tissue Doppler Findings : E' > A'

Impression : Normal LVEF:60%, No RWMA.



Report Prepared By

Report Checked By  
**DR. MOHIL NAGAD**  
 M.D. Medicine, D.M. Cardiology  
 M.D. (Phy.) Dip. Cardiology  
 Senior Consultant-Interventional Cardiology  
 Reg. No. 22899  
 Non-Invasive Cardiologist  
 YASHFEEN HOSPITAL, NAVSARI

Designed By : Sarita Infotech Pvt. Ltd., Navsari



# YASHFEEN CARDIAC HOSPITAL™

At. & Po. Viraval, Navsari. 396 445. Phone (H) (02637) 235725

Website : [www.yashfeenhospital.in](http://www.yashfeenhospital.in) E-mail : [info@yashfeenhospital.in](mailto:info@yashfeenhospital.in)

(For Laboratory Reports Only)



Patient Name : VUDAYAGIRI PRAVEEN KUMAR  
Ref By Dr. : -  
Sample Time : 25/11/2023 08:57 No : 20

Age : 35 Years Sex : M  
Area : Navsari Date : 25/11/2023  
Time : 2:02PM

## HAEMOGRAM

Test	Findings	UOM	Normal Range
HAEMOGLOBIN	16.3	gm/dl	M-13.5-17.0 gm/dl F-11.5-15.5 gm/dl
<b>HAEMOGRAM</b>			
RED BLOOD CELL	5.35	10 <sup>6</sup> /μL	3.76-5.70
TOTAL LEUCOCYTE COUNT	8400	cells/cumm	4,000-11,000cells/cumm
<b>Differential Count</b>			
Neutrophil	55	%	40-75 %
Lymphocytes	38	%	20-40 %
Eosinophil	2	%	01-06 %
Monocytes	5	%	02-10 %
Basophils	0	%	00-00 %
PLATELET COUNT	281000	lacs/cumm	1.5-5.5 Lacs/cumm
<b>RBC INDICES</b>			
P.C.V.	47.7	%	Male-40-56%, Female-37-47%
M.C.V.	89.2	cu/microns	76.0-94.0
M.C.H.	<b>30.5</b>	pg	27.0-30.0
M.C.H.C.	34.2	-	30.0-35.0
= BLOOD GROUP RH FACTOR	" AB " POSITIVE	- -	-
E.S.R.(1 hour)	8	mm/hr.	Male-5-10 mm/hr, Female-5-20 mm/hr

### Remarks

Designed By: Sarita Infotech Pvt. Ltd., Navsari

*P. Chaudhari*  
Dr. PIYUSH B. CHAUDHARI  
M. D. Medicine  
Reg. No. G-21518

Yashfeen Cardiac Hospital

*Signature*  
signature

Thanks for Reference

Technician



# YASHFEEN CARDIAC HOSPITAL™

At. & Po. Viraval, Navsari. 396 445. Phone (H) (02637) 235725

Website : www.yashfeenhospital.in E-mail : info@yashfeenhospital.in

(For Laboratory Reports Only)



Patient Name : VUDAYAGIRI PRAVEEN KUMAR  
Ref By Dr. : -  
Sample Time : 25/11/2023 08:57 No : 20

Age : 35 Years Sex : M  
Area : Navsari Date : 25/11/2023  
Time : 2:02PM

## HAEMOGLOBIN A1 C ESTIMATION

Test	Findings	UOM	Normal Range
Hb A1C	5.5	%	>8 :Action Suggested, 7-8 :Good Control, <7 :Goal, 6-7 :Near Normal Glycemia, <6 :Non-diabetic Level
<b>Technique</b> METHOD - HPLC		-	
Mean Blood Glucose	110.1	mg/dL	



*P. Choudh.*  
Dr. PIYUSH B. CHAUDHARI  
M.D. Medicine  
Reg. No. G-21518

### Remarks

Designed By : Sarita Infotech Pvt. Ltd., Navsari

Yashfeen Cardiac Hospital

*Signature*  
signature

*Thanks for Reference*

Technician





# YASHFEEN CARDIAC HOSPITAL™

At. & Po. Viraval, Navsari. 396 445. Phone (H) (02637) 235725

Website : [www.yashfeenhospital.in](http://www.yashfeenhospital.in) E-mail : [info@yashfeenhospital.in](mailto:info@yashfeenhospital.in)  
(For Laboratory Reports Only)



Patient Name : VUDAYAGIRI PRAVEEN KUMAR  
Ref By Dr. : -  
Sample Time : 25/11/2023 08:57 No : 20

Age : 35 Years Sex : M  
Area : Navsari Date : 25/11/2023  
Time : 2:02PM

## BLOOD SUGAR TEST REPORT

Test	Findings	UOM	Normal Range
FASTING BLOOD SUGAR	103.0	mg/dL	70-110 mg/dL
FASTING URINE SUGAR	NIL	-	NIL
POSTPANDRIAL BLOOD SUGAR	108.0	mg/dL	70-140 mg/dL
POSTPANDRIAL URINE SUGAR	NIL	-	NIL



*P. Chaudhari*  
Dr. PIYUSH B. CHAUDHARI  
M.D. Medicine  
Reg. No. G-21518

### Remarks

Designed By : Sarita Infotech Pvt. Ltd., Navsari

Yashfeen Cardiac Hospital

signature

*Thanks for Reference*

Technician



# YASHFEEN CARDIAC HOSPITAL™

At. & Po. Viraval, Navsari, 396 445. Phone (H) (02637) 235725

Website : www.yashfeenhospital.in E-mail : info@yashfeenhospital.in

(For Laboratory Reports Only)



Patient Name : VUDAYAGIRI PRAVEEN KUMAR  
Ref By Dr. : -  
Sample Time : 25/11/2023 08:57 No : 20

Age : 35 Years Sex : M  
Area : Navsari Date : 25/11/2023  
Time : 2:02PM

## BIOCHEMICAL TEST REPORT

Test	Findings	UOM	Normal Range
S.CREATININE	0.9	mg/dL	Male-0.9-1.4 mg/dL, Female-0.8-1.2 mg/dL
S.URIC ACID	6.5	mg/dL	Male:3.5-7.2 mg/dL, Female:2.6-6.0 mg/dL
BLOOD UREA NITROGEN	10.7	mg/dL	4.7-23.0 mg/dL



*P. Chaudhary*  
Dr. PIYUSH B. CHAUDHARI  
M.D. Medicine  
Reg. No. G-21518

### Remarks

Designed By : Sarita Infotech Pvt. Ltd., Navsari

Yashfeen Cardiac Hospital

*[Signature]*  
signature

*Thanks for Reference*

Technician



# YASHFEEN CARDIAC HOSPITAL™

At. & Po. Viraval, Navsari. 396 445. Phone (H) (02637) 235725

Website : www.yashfeenhospital.in E-mail : info@yashfeenhospital.in

(For Laboratory Reports Only)



Patient Name : VUDAYAGIRI PRAVEEN KUMAR  
Ref By Dr. : -  
Sample Time : 25/11/2023 08:57 No : 20

Age : 35 Years Sex : M  
Area : Navsari Date : 25/11/2023  
Time : 2:02PM

## LIPID PROFILE TEST REPORT

Test	Findings	UOM	Normal Range
S.CHOLESTEROL	159.8	mg/dL	<200:Desirable, 200-239:Borderline High, >=240:High
HDL CHOLESTEROL	<b>31.1</b>	mg/dL	<40:Low(High Risk), >=60:High(Low Risk)
LDL CHOLESTEROL	<b>101.3</b>	mg/dL	<100.0: Optimal, 100.0-129.0: Nearoptimal/ Aboveoptimal, 130.0-159.0:Borderline High, 160.0-189.0:High, >=190.0:Very High
VLDL CHOLESTEROL	-	mg/dL	Upto 40.0 mg/dL
S.TRIGLYCERIDES	<b>305.4</b>	mg/dL	<150.0:Normal, 150.0-199.0:Borderline high, 200.0-499.0:High, >=500.0:Very High
CHOL/ HDL RATIO	-	mg/dL	LESS THAN 5.0
LDL/ HDL RATIO	-	mg/dL	LESS THAN 5.0
REMARK	<b>*S.TRIGLYCERIDES IS &gt;250.0 mg/dL, SO DERIVED PARAMETERS ARE NOT GIVEN.</b>		



*P. Chaudhary*  
Dr. PIYUSH B. CHAUDHARI  
M. D. Medicine  
Reg. No. G-21518

### Remarks

Designed By : Sarita Infotech Pvt. Ltd., Navsari

Yashfeen Cardiac Hospital

*Signature*  
Signature

Thanks for Reference

Technician



# YASHFEEN CARDIAC HOSPITAL™

At. & Po. Viraval, Navsari. 396 445. Phone (H) (02637) 235725

Website : [www.yashfeenhospital.in](http://www.yashfeenhospital.in) E-mail : [info@yashfeenhospital.in](mailto:info@yashfeenhospital.in)  
(For Laboratory Reports Only)



Patient Name : VUDAYAGIRI PRAVEEN KUMAR  
Ref By Dr. : -  
Sample Time : 25/11/2023 08:57 No : 20

Age : 35 Years Sex : M  
Area : Navsari Date : 25/11/2023  
Time : 2:03PM

## LIVER FUNCTION TEST REPORT

Test	Findings	UOM	Normal Range
TOTAL BILIRUBIN	0.4	mg/dL	0-1.0 mg/dL
DIRECT BILIRUBIN	0.2	mg/dL	0-0.8 mg/dL
INDIRECT BILIRUBIN	0.2	mg/dL	0-0.2 mg/dL
SGPT	35.0	U/L	Below 40.0 U/L
S.ALKALINE PHOSPHATASE	73.8	U/L	Child-170.0-515.0 U/L, Adults-37.0-147.0 U/L
TOTAL PROTEIN	7.2	g/dl	6.0-8.0 g/dl
ALBUMIN	5.0	g/dl	3.0-5.0 g/dl
GLOBULIN	<b>2.2</b>	g/dl	3.0-3.5 g/dl
A/G	2.2	g/dl	
SGOT	19.8	U/L	Below 40.0 U/L



*P. Chelle*  
Dr. PIYUSH B. CHAUDHARI  
M.D. Medicine  
Reg. No. G-21518

### Remarks

Designed By : Sarita Infotech Pvt. Ltd., Navsari

Yashfeen Cardiac Hospital

*Signature*  
Signature

*Thanks for Reference*

Technician



# YASHFEEN CARDIAC HOSPITAL™

At. & Po. Viraval, Navsari. 396 445. Phone (H) (02637) 235725

Website : www.yashfeenhospital.in E-mail : info@yashfeenhospital.in  
(For Laboratory Reports Only)



Patient Name : VUDAYAGIRI PRAVEEN KUMAR  
Ref By Dr. : -  
Sample Time : 25/11/2023 08:57 No : 20

Age : 35 Years Sex : M  
Area : Navsari Date : 25/11/2023  
Time : 2:03PM

## THYROID FUNCTION TEST REPORT

Test	Findings	UOM	Normal Range
T3 (TRIODOTHYRONINE)	1.38	ng/ml	Newborns:0.73-2.88, 6 Days-3 Months:0.80-2.75, 4-12Months:0.86-2.65, 1-6 Years:0.92-2.48, 7-11 Years:0.93-2.31, 12-20Years:0.91-2.18, Adults:0.80-2.00
T4(THYROXINE)	8.60	µg/dl	Newborns:5.04-18.5, 6 Days-3 Months:5.41-17.0, 4-12 Months:5.67-16.0, 1-6 Years:5.95-14.7, 7-11 Years:5.99-13.8, 12-20 Years:5.91-13.2, Adults:5.10-14.1
TSH	3.03	µIU/ml	Newborns:0.70-15.2, 6 Days-3 Months:0.72-11.0, 4-12 Months:0.73-8.35, 1-6 Years:0.70-5.97, 7-11 Years:0.60-4.84, 12-20 Years:0.51-4.30, Adults:0.27-4.20

### TECHNIQUE

ELECTROCHEMILUMINESCEN  
CE



*P. Chaudh.*  
Dr. PIYUSH B. CHAUDHARI  
M.D. Medicine  
Reg. No. G-21518

### Remarks

Designed By : Sarita Infotech Pvt. Ltd., Navsari

Yashfeen Cardiac Hospital

*Signature*  
signature

Thanks for Reference

Technician



# YASHFEEN CARDIAC HOSPITAL™

At. & Po. Viraval, Navsari. 396 445. Phone (H) (02637) 235725

Website : www.yashfeenhospital.in E-mail : info@yashfeenhospital.in  
(For Laboratory Reports Only)



Patient Name : VUDAYAGIRI PRAVEEN KUMAR  
Ref By Dr. : -  
Sample Time : 25/11/2023 08:58 No : 20

Age : 35 Years Sex : M  
Area : Navsari Date : 25/11/2023  
Time : 2:03PM

## ROUTINE URINE ANALYSIS

Test	Findings	UOM	Normal Range
------	----------	-----	--------------

### PHYSICAL EXAMINATION

Quantity	-	-	-
Colour	YELLOW	-	-
Appearance	CLEAR	-	-
Reaction	ACIDIC	-	-
Sp. Gravity	1.007	-	-

### CHEMICAL EXAMINATION

U.Albumin	NIL	-	-
Sugar	NIL	-	-
Acetone	NIL	-	-
Bile Salt	NIL	-	-
Bile Pigment	NIL	-	-
Occult Blood	NIL	-	-

### MICROSCOPIC EXAMINATION

Pus Cells	1-2	/hpf	-
Epithelial cells	1-2	/hpf	-
Red cells	ABSENT	/hpf	-
Casts	-	/hpf	-
Crystals	<b>AMORPHOUS SEEN</b>	/hpf	-
Others	-	/hpf	-



*P. Chaudhari*  
Dr. PIYUSH B. CHAUDHARI  
M.D. Medicine  
Reg. No. G-21518

### Remarks

Designed By : Sarita Infotech Pvt. Ltd., Navsari

Yashfeen Cardiac Hospital

*Signature*  
signature

Thanks for Reference

Technician



# YASHFEEN CARDIAC HOSPITAL™

At. & Po. Viraval, Navsari. 396 445. Phone (H) (02637) 235725

Website : [www.yashfeenhospital.in](http://www.yashfeenhospital.in) E-mail : [info@yashfeenhospital.in](mailto:info@yashfeenhospital.in)  
(For Laboratory Reports Only)



Patient Name : VUDAYAGIRI PRAVEEN KUMAR  
Ref By Dr. : -  
Sample Time : 25/11/2023 08:58 No : 20

Age : 35 Years Sex : M  
Area : Navsari Date : 25/11/2023  
Time : 2:03PM

## GGT TEST REPORT

Test	Findings	UOM	Normal Range
SERUM GGT	40	U/L	10.0-71.0 U/L



*P. Chaudh.*  
Dr. PIYUSH B. CHAUDHARI  
M.D. Medicine  
Reg. No. G-21518

Remarks

Designed By : Sarita Infotech Pvt. Ltd., Navsari

Yashfeen Cardiac Hospital

*Signature*  
Signature

*Thanks for Reference*

Technician

# YASHFEEN IMAGING & RADIOLOGY DEPARTMENT

MANAGED BY :- YASHFEEN FOUNDATION

VIRAVAL, NAVSARI. 396 445. PHONE : (H) (02637) 235725

Website : [www.yashfeenhospital.in](http://www.yashfeenhospital.in) E-mail : [info@yashfeenhospital.in](mailto:info@yashfeenhospital.in)

Name	VUDAYAGIRI PRAVEEN	Age	35Y/M
Ref by Dr	SELF	Date	25/11/2023

## USG ABDOMEN (SCREENING)

**Liver** appears normal in size & shape with normal echopattern.  
No e/o focal or diffuse lesion. IHBR appear normal.  
PV and CBD appear normal.

**Gall bladder** appears distended & normal in shape & size. No e/o calculus or mass seen.  
Walls appear normal.

**Pancreas** appears normal in size and echogenicity. No e/o focal or diffuse lesion.

**Spleen** appears normal in size and shows normal echopattern. No e/o focal lesion.

**Both Kidneys** appear normal in size and echopattern. CM Differentiation is preserved.  
No e/o calculus or hydronephrosis on either side.  
Perirenal spaces appear normal on either side.  
Suprarenal regions appear normal on either side. No e/o mass lesion.

**Bladder** is empty (due to non-compliance of patient). Adv: Follow up USG with normally distended bladder.

RIF region appears normal.

No e/o ascites.

### IMPRESSION:

**No significant abnormality detected.**

Dr. DHARMESH DESAI  
(M.D. Radiology)

Reg. No. G - 45284  
Dr. Dharmesh Desai  
MD

YASHFEEN HOSPITAL





25/11/2023 2:19:58 PM

VUDAYAGIRI,  
ID:  
DOB:  
35 Years  
Male, Unknown  
Med.:  
Location:  
Referring Physician:  
Notes:

ELECTRONIC VENTRICULAR PACEMAKER  
ABNORMAL RHYTHM ECG

UNCONFIRMED REPORT  
Reviewed by:

*P. Chaudhary*  
**Dr. PIYUSH B. CHAUDHARI**  
M.D. Medicine  
Reg. No. G-21518

Vent. Rate: 77 BPM  
PR Int: 150 ms  
QRS dur: 113 ms  
QT/QTc: 377/408 ms  
P-R-T axes: 40 53 54  
Avg. RR: 779 ms  
QTcB: 427 ms  
QTcF: 409 ms

*Vudayagiri Praveen*



Signed by:  
Date:

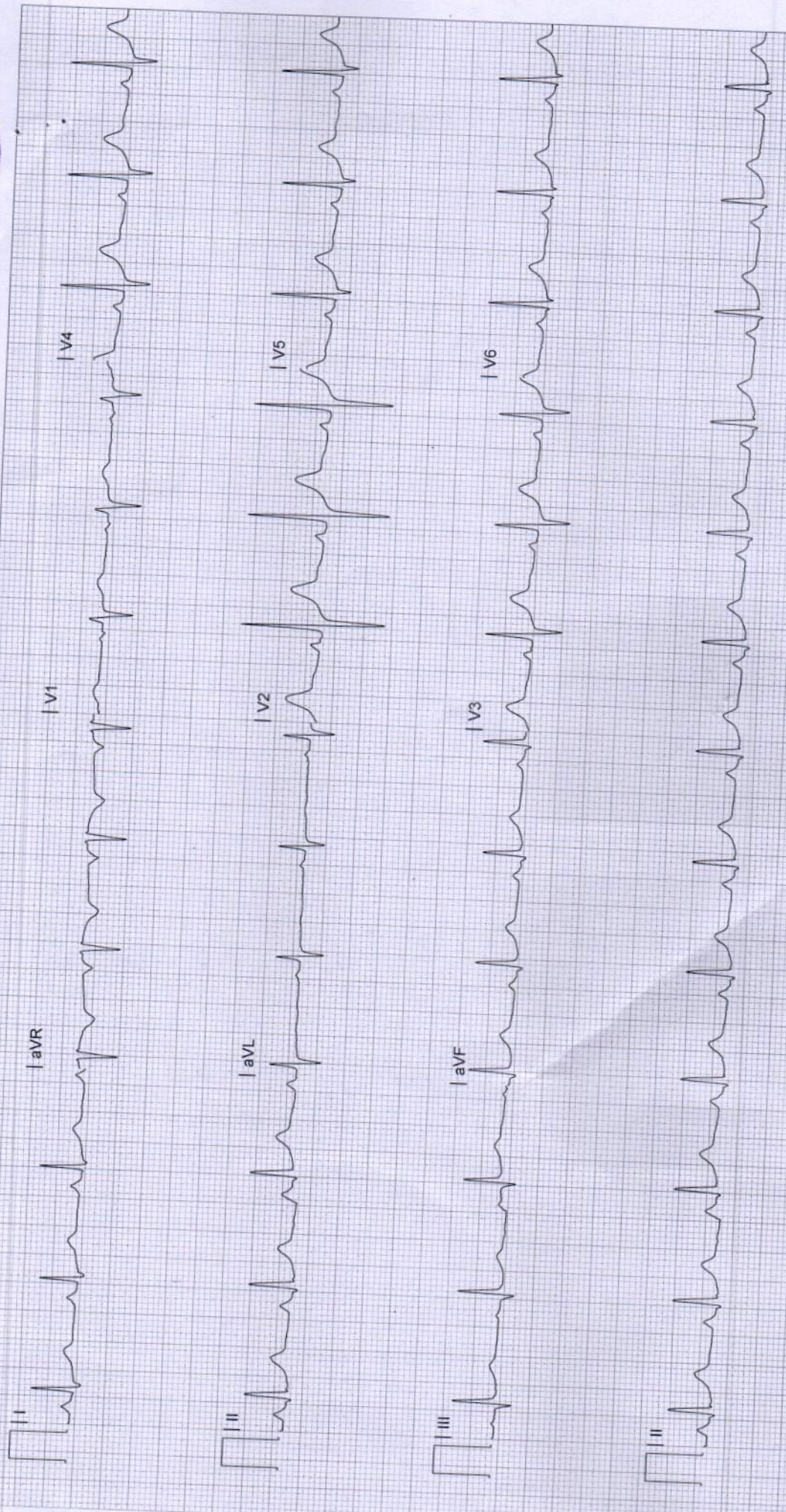



# YASHFEEN CARDIAC HOSPITAL

## EYE DEPARTMENT

Chief Complaint :

*Blurry Vision*

Medical History : DM / HT / Asthama / Allergy / Heart / Thyroid / TB / Anticoagulants

Family History : \_\_\_\_\_

Past Ocular History : \_\_\_\_\_

Ocular Trauma : \_\_\_\_\_

Visual Acuity : *6/18* *6/19*

IOP :

	RIGHT EYE (PH.....)				LEFT EYE (PH.....)	
	Sph.	Cyl.	Axis	V/A	Sph.	Cyl.
Distance						
Near						

Constant/Distance/Reading/Bi-Focal/Progressive/Separate

NAME

25\_NOV\_2023 PM 01:44  
NO. 8864  
SN: 4771998

REF. DATA

VD: 12.00 CYL: MIX

<R> S C A  
- 1.25 - 0.50 180  
- 1.25 - 0.50 180  
- 1.25 - 0.50 180  
S. E. - 1.50

<L> S C A  
- 3.25 - 0.50 169  
- 3.25 - 0.50 169  
- 3.25 - 0.50 169  
S. E. - 3.50

PD: 69.0

*Dr. J. Tejaswini*  
*E. Prasad*

*R.*  
*J. Tejaswini*  
*0000*

*te*

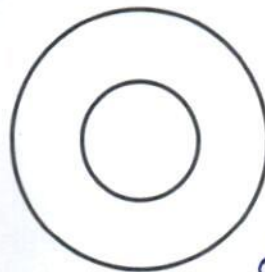
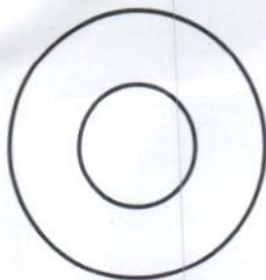

*Handwritten signature*



CH23033840 VUDAYAGIRI PRAVEENKUMAR 35Y 251123725  
YASHFEEN GROUP OF HOSPITALS NAVSARI PH:9924047789



 **GPS Map**  
**Camera Lite**

746, Viraval Village, Navsari, Viraval, Gujarat 396445, India

Latitude  
20.9619978°

Longitude  
72.9291428°

Local 02:33:10 PM  
GMT 09:03:10 AM

Altitude 6 meters  
Saturday, 25.11.2023