

Namaste Ms. KUMUDINIKANCHAN MAKWANA,

Thank you for choosing Apollo ProHealth, India's first AI-powered health management program, curated to help you make positive health shifts. Being healthy is about making smart choices, and you have taken the first step with this program. We are privileged to be your healthcare partner. Your health is our priority.

We are with you on your path to wellness by:

Predicting your risk: Artificial Intelligence-powered predictive risk scores are generated, based on your personal, medical, and family history and detailed multi-organ evaluation of your body through diagnostic and imaging tests.

Preventing onset or progress of chronic lifestyle diseases: Your Health Mentor is available to help you understand your physician's recommendations and helping you handle any concerns (complimentary service up to one year)

Overcoming barriers to your wellbeing: Your Health Mentor will help you set your health goals and guide you with tips to stay on track. We will also, digitally remind you to proactively prioritize your health.

Through this report, you will be able to understand your overall health status, your health goals and the recommendations for your path to wellness. Your Health Report will include the following:

- Your medical history and physical examination reports
- Results from your diagnostic and imaging tests
- AI powered health risk scores
- Your physician's impression and recommendations regarding your overall health
- Your personalized path to wellness, including your follow-up assessments and vaccinations

We have reviewed the results of the tests and have identified some areas for you to act on. We believe that with focus and targeted interventions, you can be healthier and happier.



Scan the QR code to download the Apollo 247 App



Organization is Accredited
by Joint Commission International



You can visit your proHealth physician in person at this center, or you can book a virtual consultation for review via www.apollo247.com or through the Apollo 24*7 mobile app. You can avail 30% discount on additional tests and follow-up tests at Apollo Hospitals within one week. You may call your Health Mentor on 04048492633 or email at prohealthcare@apollohospitals.com

Stay Healthy and happy! 😊
Apollo ProHealth Care team

Disclaimer: The services offered in the program may vary depending on any prior mutual agreements between guests and the facility/unit.

For Enquiry/Appointments Contact +91 76988 15003 / +91 79 66701880 -

Apollo Hospitals International Limited
Plot No.-1A, Bhat, GIDC, Gandhinagar, Gujarat - 382428, India.
Phone : +91 79 66701800 | Fax No. : +91 79 66701843
E-mail : info@apolloahd.com | www.ahmedabad.apollohospitals.com

Apollo Hospitals - City Centre (NON MEDICAL)
1, Tulshibaug Society, Nr. Parimal Garden, Ahmedabad.
Phone : +91 79 66305800 / 01 or +91 76988 15148
E-mail : infoahcc@apolloahd.com

Regd. Office
19, Bishop Gardens, R.A. Puram, Chennai - 600 026
CIN No. : U85110TN1997PLC039016 | GSTin : 24AA8CA4150H225
For online appointment : www.askapollo.com



For online appointment : www.askapollo.com
Keep the records carefully and bring them along during your next visit to our Hospital



Name : Ms. KUMUDINIKANCHAN MAKWANA (38 /F)

Date : 14/04/2023



Address :
Organization is accredited
by Joint Commission International

Examined by : Dr. SHASHIKANT NIGAM

UHID : AHIL.0000862050

MEDIWHEEL-FULL BODY CHK-BELOW40-FEMALE

AHC No : AHILAH206055



Chief Complaints

For Annual health checkup

No specific complaints

Present Known illness

No history of - Diabetes mellitus, Hypertension, Dyslipidemia, Thyroid disorder, Heart disease, Stroke



Drug Allergy

NO KNOWN ALLERGY :14/04/2023



Systemic Review

Cardiovascular system : - Nil Significant

Respiratory system : - Nil Significant

Oral and dental : - Nil Significant

Gastrointestinal system : - Nil Significant

Genitourinary system : - Nil Significant

Gynaec history : - Nil Significant

Central nervous system : - Nil Significant

Eyes : - Nil Significant

ENT : - Nil Significant

Musculoskeletal system :

Spine and joints

- Nil Significant

Skin : - Nil Significant

General symptoms : - Nil Significant



Past medical history

Do you have any allergies? - No

Allergies - Nil



Organization is Accredited
by Joint Commission International

Past medical history - nil significant

Covid 19 - Yes
- 2022

Post detection (3 Weeks) - No

Hospitalization for Covid 19 - No



Surgical history

Caesarian section - 2016



Personal history

Ethnicity - Indian Asian
Marital status - Married
No. of children - 2
Female - 1
Male - 1
Profession - corporate employed
Diet - Mixed Diet
Alcohol - does not consume alcohol
Smoking - No
Chews tobacco - No
Physical activity - Moderate



Family history

Father - alive
Mother - alive
Brothers - 1
Sisters - 1
Diabetes - father,mother
Hypertension - mother
Coronary artery disease - none
Cancer - None
Asthma - mother



Name : Ms. KUMUDINIKANCHAN MAKWANA UHID : AHIL.0000862050

Date : 14/04/2023

MEDIWHEEL-FULL BODY CHK-BELOW40-FEMALE

AHC No. : AHILAH206055



Organization is Accredited by Joint Commission International

Physical Examination



General

General appearance - normal
 Build - normal
 Height - 158
 Weight - 65.6
 BMI - 26.28
 Pallor - No
 Oedema - no



Cardiovascular system

Heart rate (Per minute) - 70
 Rhythm - Regular
 Systolic(mm of Hg) - 110
 Diastolic(mm of Hg) - 70
 - B.P. Sitting
 Heart sounds - S1S2+

Respiratory system

Breath sounds - Normal vesicular breath sounds



Abdomen

Organomegaly - No
 Tenderness - No

Printed By : MUKTA S ADALTI

**COMPLETE BLOOD COUNT WITH ESR**

Test Name	Result	Unit	Level	Range
Hemoglobin (Photometric Measurement)	13.7	gm%	●	12-16
Packed cell volume(Calculated)	40.7	%	●	36-46
RBC COUNT (Impedance)	4.68	Million/ul	●	3.8-5.2
MCV (From RBC Histogram)	87	fl	●	80-100
MCH(Calculated)	29.35	pg	●	27-32
MCHC(Calculated)	33.7	%	●	31-36
RDW(Calculated)	13.5	%	●	11.5-14.5
WBC Count (Impedance)	5978	/cu mm	●	4000-11000
Neutrophils	60	%	●	40-75
Lymphocytes	30	%	●	20-40
Monocytes	08	%	●	2-10
Eosinophils	02	%	●	01-06
Basophils	00	%	●	0-1
Platelet Count (Impedance)	263400	/cu mm	●	150000-450000
MPV (Calculated)	7.5	fl	●	7-11
ERYTHROCYTE SEDIMENTATION RATE (ESR) (Automated/ optic-electronic)	7	mm/1st hr	●	0-20

BLOOD GROUPING AND TYPING (ABO and Rh)

Test Name	Result	Unit	Level	Range
BLOOD GROUP:	B Positive			

LFT (LIVER FUNCTION TEST)

Liver function tests(LFT), are groups of clinical biochemistry blood assays that give information about the state of a patient's liver. These tests can be used to detect the presence of liver disease, distinguish among different types of liver disorders, gauge the extent of known liver damage, and follow the response to treatment.

Test Name	Result	Unit	Level	Range
ALT(SGPT) - SERUM / PLASMA	25	U/L	●	0-35
ALKALINE PHOSPHATASE - SERUM/PLASMA	57	U/L	●	Adult(Female): 35 - 104
AST (SGOT) - SERUM	24	U/L	●	>1 year Female : <32

● Within Normal Range ● Borderline High/Low ● Out of Range



Organization is Accredited by Joint Commission International

Total Bilirubin	0.464	mg/dL	●	0.300-1.200
Direct Bilirubin	0.174	mg/dL	●	Upto 0.3 mg/dl
Indirect Bilirubin	0.29	mg/dL	●	1 Day ≤5.1 mg/dL 2 Days ≤7.2 mg/dL 3-5 Days ≤10.3 mg/dL 6-7 Days ≤8.4 mg/dL 8-9 Days ≤6.5 mg/dL 10-11 Days ≤4.6 mg/dL 12-13 Days ≤2.7 mg/dL 14 Days - 9 Years 0.2-0.8 mg/dL 10-19 Years 0.2-1.1 mg/dL ≥20 Years 0.2-1.2 mg/dL

CREATININE - SERUM / PLASMA

Test Name	Result	Unit	Level	Range
CREATININE - SERUM / PLASMA	0.94	mg/dL	●	Adult Female: 0.5 - 1.2

LFT (LIVER FUNCTION TEST)

Liver function tests(LFT), are groups of clinical biochemistry blood assays that give information about the state of a patient's liver. These tests can be used to detect the presence of liver disease, distinguish among different types of liver disorders, gauge the extent of known liver damage, and follow the response to treatment.

Test Name	Result	Unit	Level	Range
GGTP: GAMMA GLUTAMYL TRANSPEPTIDASE - SERUM	24	U/L	●	Male : 10 - 71 Female : 6 - 42

GLUCOSE - SERUM / PLASMA (FASTING)

Test Name	Result	Unit	Level	Range
Glucose - Plasma (Fasting)	95	mg/dL	●	70 - 100 : Normal 100 - 125 : Impaired Glucose Tolerance ≥= 126 : Diabetes Mellitus

GLUCOSE - SERUM / PLASMA (POST PRANDIAL) - PPBS

Test Name	Result	Unit	Level	Range
Glucose - Plasma (Post Prandial)	82	mg/dL	●	70-140

GLYCOSYLATED HEMOGLOBIN (HBA1C) - WHOLE BLOOD

Test Name	Result	Unit	Level	Range
-----------	--------	------	-------	-------

● Within Normal Range ● Borderline High/Low ● Out of Range



Organization is Accredited
by Joint Commission International

Glycosylated Hemoglobin (HbA1c) 5.2 % ● Normal < 5.7

%Increased risk for Diabetes 5.7 - 6.4%

Diabetes >= 6.5%

Monitoring criteria for Diabetes Mellitus
<7.0 : Well Controlled Diabetes
7.1 – 8.0 : Unsatisfactory Control
> 8.0 : Poor Control & Needs Immediate Treatment

Estimated Average Glucose. 102.54

LFT (LIVER FUNCTION TEST)

Liver function tests(LFT), are groups of clinical biochemistry blood assays that give information about the state of a patient's liver. These tests can be used to detect the presence of liver disease, distinguish among different types of liver disorders, gauge the extent of known liver damage, and follow the response to treatment.

Test Name	Result	Unit	Level	Range
PROTEIN TOTAL - SERUM / PLASMA	7.17	g/dL	●	6.00-8.00
PROTEIN TOTAL - SERUM / PLASMA	7.17	g/dL	●	6.00-8.00
ALBUMIN - SERUM	4.55	g/dL	●	Adult(18 - 60 Yr): 3.5 - 5.2
ALBUMIN - SERUM	4.55	g/dL	●	Adult(18 - 60 Yr): 3.5 - 5.2
Globulin-Serum/Plasma	2.62		●	2.20-4.20
Globulin-Serum/Plasma	2.62		●	2.20-4.20
A/G ratio	1.74		●	1.00-2.00
A/G ratio	1.74		●	1.00-2.00

THYROID PROFILE (T3,T4 AND TSH)

Test Name	Result	Unit	Level	Range
TOTAL T3: TRI IODOTHYRONINE - SERUM	1.3	nmol/L	●	Adults(20-120 Yrs): 1.2 - 3.1 Pregnant Female : First Trimester : 1.61 - 3.53 Second Trimester : 1.98 - 4.02 Third Trimester : 2.07 - 4.02
TOTAL T4: THYROXINE - SERUM	78	nmol/L	●	Adults(20-100 Yrs) :66 - 181 Pregnant Female : First Trimester : 94.3 - 190 Second Trimester : 102 - 207 Third Trimester : 89 - 202
TSH: THYROID STIMULATING HORMONE - SERUM	4.73 *	µIU/mL	●	14-120 years : 0.27 - 4.20

● Within Normal Range ● Borderline High/Low ● Out of Range



Organization is Accredited
by Joint Commission International

URIC ACID - SERUM

Uric acid is a product of the metabolic breakdown of purine. High blood concentrations of uric acid can lead to gout. It is also associated with other medical conditions including diabetes and the formation of kidney stones.

Test Name	Result	Unit	Level	Range
URIC ACID - SERUM	4.7	mg/dL	●	Male : 3.4-7.0 Female : 2.4-5.7

BUN (BLOOD UREA NITROGEN)

Test Name	Result	Unit	Level	Range
BUN (BLOOD UREA NITROGEN)	9	mg/dL	●	6-20
UREA - SERUM / PLASMA	19	mg/dL	●	15 - 50

LIPID PROFILE - SERUM

Test Name	Result	Unit	Level	Range
Total Cholesterol	161	mg/dl	●	0 - 200 : Desirable 200 - 240 : Borderline High 240 - 280 : High > 280 : Very High
Triglycerides - Serum	80	mg/dL	●	0-150
HDL CHOLESTEROL - SERUM / PLASMA (Direct Enzymatic Colorimetric)	44 *	mg/dL	●	< 40 : Major risk factor for heart disease 40 - 59 : The higher The better. >=60 : Considered protective against heart disease
LDL Cholesterol (Direct LDL)	120	mg/dL	●	100 : Optimal 100-129 : Near Optimal 130-159 : Borderline High 160-189 : High >=190 : Very High
VLDL CHOLESTEROL	16		●	< 40 mg/dl
C/H RATIO	4		●	0-4.5

X-RAY CHEST PA

X-ray imaging creates pictures of the inside of your body. Chest X-ray can reveal abnormalities in the lungs, the heart, and bones that sometimes cannot be detected by examination.

● Within Normal Range ● Borderline High/Low ● Out of Range



Organization is Accredited by Joint Commission International

Fibrocalcified opacities are seen in the right lower zone.

Lung fields are otherwise clear.

Cardio thoracic ratio is normal.

Minimal blunting of right costophrenic angle is seen, possibility of pleural effusion / thickening.

Left costophrenic angle is clear.

Domes of diaphragm are well delineated.

Bony thorax shows no significant abnormality.

Advice clinical correlation.

ECHO/TMT

Investigations Not Done / Not Yet Reported

Haematology

STOOL ROUTINE

URINE GLUCOSE(FASTING)

URINE GLUCOSE(POST PRANDIAL)

Histopathology

CONVENTIONAL PAP SMEAR /CERVICAL SMEAR

Haematology

URINE FOR ROUTINE EXAMINATION

CARDIOLOGY

ECG

Ultrasound Radiology

USG WHOLE ABDOMEN



Within Normal Range



Borderline High/Low



Out of Range



Name Ms. KUMUDINIKANCHAN MAKWANA UHID : AHIL.0000862050

Date : 14/04/2023

MEDIWHEEL-FULL BODY CHK-BELOW40-FEMALE

AHC No - AHILAH206055
APOLLO HOSPITALS

Organization is Accredited by Joint Commission International

Executive Summary



- .BODY WEIGHT 65.6 KG, IDEAL BODY WEIGHT 47-57 KG
- .SUBCLINICAL HYPOTHYROIDISM
- .ECG - NORMAL
- .ECHO - NORMAL STUDY
- .USG ABDOMEN - A well defined hyperechoic lesion of approximate size 1.6 x 1.4 cm seen in right lobe of liver, possibility of benign etiology fatty hemangioma likely. Rest unremarkable study,
- .CHEST X-RAY - Minimal blunting of right costophrenic angle is seen, possibility of pleural effusion / thickening, Fibrocalcified opacities are seen in the right lower zone.
- .VISION - NORMAL
- .DENTAL - AS PER DOCTOR ADVICE

Wellness Prescription

Advice On Diet :-



BALANCED DIET

Advice On Physical Activity :-



REGULAR 30 MINUTES WALK FOR HEALTH AND 60 MINUTES FOR WEIGHT REDUCTION
PRACTICE YOGA AND MEDITATION
MAINTAIN WEIGHT BETWEEN 47-57 KG

Follow-up and Review Plan



CHECK ANTI TPO ANTIBODIES



Scan the QR code in AskApollo App to book your follow-up appointments and investigations

Printed By : MUKTA S ADALTI

Dr. SHASHIKANT NIGAM
AHC Physician / Consultant Internal Medicine

See
12/4/23
Dr. Shashikant Nigam
MBBS, MD, DM, MCh
Consultant Internal Medicine
Apollo Hospitals International Ltd.
Gujarat-382428, INDIA. Regd. No.: G-1001961



Name Ms. KUMUDINIKANCHAN MAKWANA UHID : AHIL.0000862050

Date 14/04/2023



AHC No. AHILAH206055

Organization is Accredited by Joint Commission International

Note :- The Health Check-up examinations and routine investigations have certain limitations and may not be able to detect all the diseases. Any new or persisting symptoms should be brought to the attention of the Consulting Physician. Additional tests, consultations and follow up may be required in some cases.

For Enquiry/Appointments Contact +91 76988 15003 / +91 79 66701880

Apollo Hospitals International Limited
Plot No.-1A, Bhat, GIC, Gandhinagar, Gujarat - 382428, India.
Phone : +91 79 66701800 | Fax No. : +91 79 66701843
E-mail : info@apolloahd.com | www.ahmedabad.apollohospitals.com

Apollo Hospitals - City Centre
1, TulsiBaag Society, Nr. Parimal Garden, Ahmedabad.
Phone : +91 79 66305800 / 01 or +91 76988 15148
E-mail : infoahcc@apolloahd.com

Regd. Office
19 Bishop Gardens, R.A. Puram, Chennai - 600 028
CIN No. : U95116TN1997PLC039016 | GSTin : 24AAHCA4150H225
For online appointment : www.askapollo.com



For online appointment : www.askapollo.com
Keep the records carefully and bring them along during your next visit to our Hospital



Organization is Accredited
by Joint Commission International



CARDIOLOGY

Patient Details : Ms. KUMUDINIKANCHAN MAKWANA | Female | 38Yr 11Mth 14Days
UHID : AHIL.0000862050 **Patient Location:** AHC
Patient Identifier: AHILAH206055 
DRN : 5623035875 **Completed on :** 15-APR-2023 13:43
Ref Doctor : DR. SHASHIKANT NIGAM

ECHO/TMT

FINDINGS :

Normal cardiac chamber dimensions.

Normal LV systolic function, LVEF: 60%

No Regional wall motion abnormalities at rest.

Normal LV compliance.

All cardiac valves are structurally normal.

IAS/ IVS intact.

No MR, No AR, No PR, Trivial TR.

No PAH, RVSP:18 mm Hg.

No clots/ vegetation/ effusion.

MEASUREMENTS (mm) ::

	LVID diastole	LVID systole	IVSd / LVPW	LA Size	AO (Root)
Measurements (mm)	38	21	9/10	29	24

For Enquiry/Appointments Contact +91 76988 15003 / +91 79 66701880

Apollo Hospitals International Limited
 Plot No. -1A, Bhat - 016, Gandhinagar, Gujarat - 382428, India.
 Phone : +91 79 66701880 | Fax No. : +91 79 66701843
 E-mail : info@apolohd.com | www.ahmedabad.apollohospitals.com

Apollo Hospitals - City Centre
 1, Tulshabai Society, Nr. Parimal Garden, Ahmedabad.
 Phone : +91 79 66908800 / 01 or +91 79988 15148
 E-mail : infoahcc@apolohd.com

Reports & Regd. Office
 19, Shilpi Gardens, P.A. Purani, Chennai - 600 028
 Phone : +91 44 42111111 | Fax : +91 44 42111111
 For online appointment : www.askapollo.com



Keep the records carefully and bring them along during your next visit to our Hospital

Saving time. Saving lives.



Organization is Accredited
by Joint Commission International



Ms. KUMUDINIKANCHAN MAKWANA

AHIL.0000862050

AHILAH206055

ECHO/TMT

PULSED,HPRF,CW AND COLOUR DOPPLER PARAMETERS

	MITRAL	AORTIC	PULMONAR Y
Peak Velocity m/sec.	E:1.00/A: 0.63	1.31	0.74
Peak PR. Gradient mm.Hg.		6.86	2.18

IMPRESSION

--- END OF THE REPORT ---

DR SAMEER DANI MD.DM

Interventional Cardiologist

DR. CHIRAG PRAHLADBHAI PATEL

MBBS., PGDCC

For Enquiry/Appointments Contact +91 76988 15003 / +91 79 66701880

Apollo Hospitals International Limited
Plot No.-1A/1B/1C/1D/1E/1F/1G/1H/1I/1J/1K/1L/1M/1N/1O/1P/1Q/1R/1S/1T/1U/1V/1W/1X/1Y/1Z/2A/2B/2C/2D/2E/2F/2G/2H/2I/2J/2K/2L/2M/2N/2O/2P/2Q/2R/2S/2T/2U/2V/2W/2X/2Y/2Z/3A/3B/3C/3D/3E/3F/3G/3H/3I/3J/3K/3L/3M/3N/3O/3P/3Q/3R/3S/3T/3U/3V/3W/3X/3Y/3Z/4A/4B/4C/4D/4E/4F/4G/4H/4I/4J/4K/4L/4M/4N/4O/4P/4Q/4R/4S/4T/4U/4V/4W/4X/4Y/4Z/5A/5B/5C/5D/5E/5F/5G/5H/5I/5J/5K/5L/5M/5N/5O/5P/5Q/5R/5S/5T/5U/5V/5W/5X/5Y/5Z/6A/6B/6C/6D/6E/6F/6G/6H/6I/6J/6K/6L/6M/6N/6O/6P/6Q/6R/6S/6T/6U/6V/6W/6X/6Y/6Z/7A/7B/7C/7D/7E/7F/7G/7H/7I/7J/7K/7L/7M/7N/7O/7P/7Q/7R/7S/7T/7U/7V/7W/7X/7Y/7Z/8A/8B/8C/8D/8E/8F/8G/8H/8I/8J/8K/8L/8M/8N/8O/8P/8Q/8R/8S/8T/8U/8V/8W/8X/8Y/8Z/9A/9B/9C/9D/9E/9F/9G/9H/9I/9J/9K/9L/9M/9N/9O/9P/9Q/9R/9S/9T/9U/9V/9W/9X/9Y/9Z/10A/10B/10C/10D/10E/10F/10G/10H/10I/10J/10K/10L/10M/10N/10O/10P/10Q/10R/10S/10T/10U/10V/10W/10X/10Y/10Z/11A/11B/11C/11D/11E/11F/11G/11H/11I/11J/11K/11L/11M/11N/11O/11P/11Q/11R/11S/11T/11U/11V/11W/11X/11Y/11Z/12A/12B/12C/12D/12E/12F/12G/12H/12I/12J/12K/12L/12M/12N/12O/12P/12Q/12R/12S/12T/12U/12V/12W/12X/12Y/12Z/13A/13B/13C/13D/13E/13F/13G/13H/13I/13J/13K/13L/13M/13N/13O/13P/13Q/13R/13S/13T/13U/13V/13W/13X/13Y/13Z/14A/14B/14C/14D/14E/14F/14G/14H/14I/14J/14K/14L/14M/14N/14O/14P/14Q/14R/14S/14T/14U/14V/14W/14X/14Y/14Z/15A/15B/15C/15D/15E/15F/15G/15H/15I/15J/15K/15L/15M/15N/15O/15P/15Q/15R/15S/15T/15U/15V/15W/15X/15Y/15Z/16A/16B/16C/16D/16E/16F/16G/16H/16I/16J/16K/16L/16M/16N/16O/16P/16Q/16R/16S/16T/16U/16V/16W/16X/16Y/16Z/17A/17B/17C/17D/17E/17F/17G/17H/17I/17J/17K/17L/17M/17N/17O/17P/17Q/17R/17S/17T/17U/17V/17W/17X/17Y/17Z/18A/18B/18C/18D/18E/18F/18G/18H/18I/18J/18K/18L/18M/18N/18O/18P/18Q/18R/18S/18T/18U/18V/18W/18X/18Y/18Z/19A/19B/19C/19D/19E/19F/19G/19H/19I/19J/19K/19L/19M/19N/19O/19P/19Q/19R/19S/19T/19U/19V/19W/19X/19Y/19Z/20A/20B/20C/20D/20E/20F/20G/20H/20I/20J/20K/20L/20M/20N/20O/20P/20Q/20R/20S/20T/20U/20V/20W/20X/20Y/20Z/21A/21B/21C/21D/21E/21F/21G/21H/21I/21J/21K/21L/21M/21N/21O/21P/21Q/21R/21S/21T/21U/21V/21W/21X/21Y/21Z/22A/22B/22C/22D/22E/22F/22G/22H/22I/22J/22K/22L/22M/22N/22O/22P/22Q/22R/22S/22T/22U/22V/22W/22X/22Y/22Z/23A/23B/23C/23D/23E/23F/23G/23H/23I/23J/23K/23L/23M/23N/23O/23P/23Q/23R/23S/23T/23U/23V/23W/23X/23Y/23Z/24A/24B/24C/24D/24E/24F/24G/24H/24I/24J/24K/24L/24M/24N/24O/24P/24Q/24R/24S/24T/24U/24V/24W/24X/24Y/24Z/25A/25B/25C/25D/25E/25F/25G/25H/25I/25J/25K/25L/25M/25N/25O/25P/25Q/25R/25S/25T/25U/25V/25W/25X/25Y/25Z/26A/26B/26C/26D/26E/26F/26G/26H/26I/26J/26K/26L/26M/26N/26O/26P/26Q/26R/26S/26T/26U/26V/26W/26X/26Y/26Z/27A/27B/27C/27D/27E/27F/27G/27H/27I/27J/27K/27L/27M/27N/27O/27P/27Q/27R/27S/27T/27U/27V/27W/27X/27Y/27Z/28A/28B/28C/28D/28E/28F/28G/28H/28I/28J/28K/28L/28M/28N/28O/28P/28Q/28R/28S/28T/28U/28V/28W/28X/28Y/28Z/29A/29B/29C/29D/29E/29F/29G/29H/29I/29J/29K/29L/29M/29N/29O/29P/29Q/29R/29S/29T/29U/29V/29W/29X/29Y/29Z/30A/30B/30C/30D/30E/30F/30G/30H/30I/30J/30K/30L/30M/30N/30O/30P/30Q/30R/30S/30T/30U/30V/30W/30X/30Y/30Z/31A/31B/31C/31D/31E/31F/31G/31H/31I/31J/31K/31L/31M/31N/31O/31P/31Q/31R/31S/31T/31U/31V/31W/31X/31Y/31Z/32A/32B/32C/32D/32E/32F/32G/32H/32I/32J/32K/32L/32M/32N/32O/32P/32Q/32R/32S/32T/32U/32V/32W/32X/32Y/32Z/33A/33B/33C/33D/33E/33F/33G/33H/33I/33J/33K/33L/33M/33N/33O/33P/33Q/33R/33S/33T/33U/33V/33W/33X/33Y/33Z/34A/34B/34C/34D/34E/34F/34G/34H/34I/34J/34K/34L/34M/34N/34O/34P/34Q/34R/34S/34T/34U/34V/34W/34X/34Y/34Z/35A/35B/35C/35D/35E/35F/35G/35H/35I/35J/35K/35L/35M/35N/35O/35P/35Q/35R/35S/35T/35U/35V/35W/35X/35Y/35Z/36A/36B/36C/36D/36E/36F/36G/36H/36I/36J/36K/36L/36M/36N/36O/36P/36Q/36R/36S/36T/36U/36V/36W/36X/36Y/36Z/37A/37B/37C/37D/37E/37F/37G/37H/37I/37J/37K/37L/37M/37N/37O/37P/37Q/37R/37S/37T/37U/37V/37W/37X/37Y/37Z/38A/38B/38C/38D/38E/38F/38G/38H/38I/38J/38K/38L/38M/38N/38O/38P/38Q/38R/38S/38T/38U/38V/38W/38X/38Y/38Z/39A/39B/39C/39D/39E/39F/39G/39H/39I/39J/39K/39L/39M/39N/39O/39P/39Q/39R/39S/39T/39U/39V/39W/39X/39Y/39Z/40A/40B/40C/40D/40E/40F/40G/40H/40I/40J/40K/40L/40M/40N/40O/40P/40Q/40R/40S/40T/40U/40V/40W/40X/40Y/40Z/41A/41B/41C/41D/41E/41F/41G/41H/41I/41J/41K/41L/41M/41N/41O/41P/41Q/41R/41S/41T/41U/41V/41W/41X/41Y/41Z/42A/42B/42C/42D/42E/42F/42G/42H/42I/42J/42K/42L/42M/42N/42O/42P/42Q/42R/42S/42T/42U/42V/42W/42X/42Y/42Z/43A/43B/43C/43D/43E/43F/43G/43H/43I/43J/43K/43L/43M/43N/43O/43P/43Q/43R/43S/43T/43U/43V/43W/43X/43Y/43Z/44A/44B/44C/44D/44E/44F/44G/44H/44I/44J/44K/44L/44M/44N/44O/44P/44Q/44R/44S/44T/44U/44V/44W/44X/44Y/44Z/45A/45B/45C/45D/45E/45F/45G/45H/45I/45J/45K/45L/45M/45N/45O/45P/45Q/45R/45S/45T/45U/45V/45W/45X/45Y/45Z/46A/46B/46C/46D/46E/46F/46G/46H/46I/46J/46K/46L/46M/46N/46O/46P/46Q/46R/46S/46T/46U/46V/46W/46X/46Y/46Z/47A/47B/47C/47D/47E/47F/47G/47H/47I/47J/47K/47L/47M/47N/47O/47P/47Q/47R/47S/47T/47U/47V/47W/47X/47Y/47Z/48A/48B/48C/48D/48E/48F/48G/48H/48I/48J/48K/48L/48M/48N/48O/48P/48Q/48R/48S/48T/48U/48V/48W/48X/48Y/48Z/49A/49B/49C/49D/49E/49F/49G/49H/49I/49J/49K/49L/49M/49N/49O/49P/49Q/49R/49S/49T/49U/49V/49W/49X/49Y/49Z/50A/50B/50C/50D/50E/50F/50G/50H/50I/50J/50K/50L/50M/50N/50O/50P/50Q/50R/50S/50T/50U/50V/50W/50X/50Y/50Z/51A/51B/51C/51D/51E/51F/51G/51H/51I/51J/51K/51L/51M/51N/51O/51P/51Q/51R/51S/51T/51U/51V/51W/51X/51Y/51Z/52A/52B/52C/52D/52E/52F/52G/52H/52I/52J/52K/52L/52M/52N/52O/52P/52Q/52R/52S/52T/52U/52V/52W/52X/52Y/52Z/53A/53B/53C/53D/53E/53F/53G/53H/53I/53J/53K/53L/53M/53N/53O/53P/53Q/53R/53S/53T/53U/53V/53W/53X/53Y/53Z/54A/54B/54C/54D/54E/54F/54G/54H/54I/54J/54K/54L/54M/54N/54O/54P/54Q/54R/54S/54T/54U/54V/54W/54X/54Y/54Z/55A/55B/55C/55D/55E/55F/55G/55H/55I/55J/55K/55L/55M/55N/55O/55P/55Q/55R/55S/55T/55U/55V/55W/55X/55Y/55Z/56A/56B/56C/56D/56E/56F/56G/56H/56I/56J/56K/56L/56M/56N/56O/56P/56Q/56R/56S/56T/56U/56V/56W/56X/56Y/56Z/57A/57B/57C/57D/57E/57F/57G/57H/57I/57J/57K/57L/57M/57N/57O/57P/57Q/57R/57S/57T/57U/57V/57W/57X/57Y/57Z/58A/58B/58C/58D/58E/58F/58G/58H/58I/58J/58K/58L/58M/58N/58O/58P/58Q/58R/58S/58T/58U/58V/58W/58X/58Y/58Z/59A/59B/59C/59D/59E/59F/59G/59H/59I/59J/59K/59L/59M/59N/59O/59P/59Q/59R/59S/59T/59U/59V/59W/59X/59Y/59Z/60A/60B/60C/60D/60E/60F/60G/60H/60I/60J/60K/60L/60M/60N/60O/60P/60Q/60R/60S/60T/60U/60V/60W/60X/60Y/60Z/61A/61B/61C/61D/61E/61F/61G/61H/61I/61J/61K/61L/61M/61N/61O/61P/61Q/61R/61S/61T/61U/61V/61W/61X/61Y/61Z/62A/62B/62C/62D/62E/62F/62G/62H/62I/62J/62K/62L/62M/62N/62O/62P/62Q/62R/62S/62T/62U/62V/62W/62X/62Y/62Z/63A/63B/63C/63D/63E/63F/63G/63H/63I/63J/63K/63L/63M/63N/63O/63P/63Q/63R/63S/63T/63U/63V/63W/63X/63Y/63Z/64A/64B/64C/64D/64E/64F/64G/64H/64I/64J/64K/64L/64M/64N/64O/64P/64Q/64R/64S/64T/64U/64V/64W/64X/64Y/64Z/65A/65B/65C/65D/65E/65F/65G/65H/65I/65J/65K/65L/65M/65N/65O/65P/65Q/65R/65S/65T/65U/65V/65W/65X/65Y/65Z/66A/66B/66C/66D/66E/66F/66G/66H/66I/66J/66K/66L/66M/66N/66O/66P/66Q/66R/66S/66T/66U/66V/66W/66X/66Y/66Z/67A/67B/67C/67D/67E/67F/67G/67H/67I/67J/67K/67L/67M/67N/67O/67P/67Q/67R/67S/67T/67U/67V/67W/67X/67Y/67Z/68A/68B/68C/68D/68E/68F/68G/68H/68I/68J/68K/68L/68M/68N/68O/68P/68Q/68R/68S/68T/68U/68V/68W/68X/68Y/68Z/69A/69B/69C/69D/69E/69F/69G/69H/69I/69J/69K/69L/69M/69N/69O/69P/69Q/69R/69S/69T/69U/69V/69W/69X/69Y/69Z/70A/70B/70C/70D/70E/70F/70G/70H/70I/70J/70K/70L/70M/70N/70O/70P/70Q/70R/70S/70T/70U/70V/70W/70X/70Y/70Z/71A/71B/71C/71D/71E/71F/71G/71H/71I/71J/71K/71L/71M/71N/71O/71P/71Q/71R/71S/71T/71U/71V/71W/71X/71Y/71Z/72A/72B/72C/72D/72E/72F/72G/72H/72I/72J/72K/72L/72M/72N/72O/72P/72Q/72R/72S/72T/72U/72V/72W/72X/72Y/72Z/73A/73B/73C/73D/73E/73F/73G/73H/73I/73J/73K/73L/73M/73N/73O/73P/73Q/73R/73S/73T/73U/73V/73W/73X/73Y/73Z/74A/74B/74C/74D/74E/74F/74G/74H/74I/74J/74K/74L/74M/74N/74O/74P/74Q/74R/74S/74T/74U/74V/74W/74X/74Y/74Z/75A/75B/75C/75D/75E/75F/75G/75H/75I/75J/75K/75L/75M/75N/75O/75P/75Q/75R/75S/75T/75U/75V/75W/75X/75Y/75Z/76A/76B/76C/76D/76E/76F/76G/76H/76I/76J/76K/76L/76M/76N/76O/76P/76Q/76R/76S/76T/76U/76V/76W/76X/76Y/76Z/77A/77B/77C/77D/77E/77F/77G/77H/77I/77J/77K/77L/77M/77N/77O/77P/77Q/77R/77S/77T/77U/77V/77W/77X/77Y/77Z/78A/78B/78C/78D/78E/78F/78G/78H/78I/78J/78K/78L/78M/78N/78O/78P/78Q/78R/78S/78T/78U/78V/78W/78X/78Y/78Z/79A/79B/79C/79D/79E/79F/79G/79H/79I/79J/79K/79L/79M/79N/79O/79P/79Q/79R/79S/79T/79U/79V/79W/79X/79Y/79Z/80A/80B/80C/80D/80E/80F/80G/80H/80I/80J/80K/80L/80M/80N/80O/80P/80Q/80R/80S/80T/80U/80V/80W/80X/80Y/80Z/81A/81B/81C/81D/81E/81F/81G/81H/81I/81J/81K/81L/81M/81N/81O/81P/81Q/81R/81S/81T/81U/81V/81W/81X/81Y/81Z/82A/82B/82C/82D/82E/82F/82G/82H/82I/82J/82K/82L/82M/82N/82O/82P/82Q/82R/82S/82T/82U/82V/82W/82X/82Y/82Z/83A/83B/83C/83D/83E/83F/83G/83H/83I/83J/83K/83L/83M/83N/83O/83P/83Q/83R/83S/83T/83U/83V/83W/83X/83Y/83Z/84A/84B/84C/84D/84E/84F/84G/84H/84I/84J/84K/84L/84M/84N/84O/84P/84Q/84R/84S/84T/84U/84V/84W/84X/84Y/84Z/85A/85B/85C/85D/85E/85F/85G/85H/85I/85J/85K/85L/85M/85N/85O/85P/85Q/85R/85S/85T/85U/85V/85W/85X/85Y/85Z/86A/86B/86C/86D/86E/86F/86G/86H/86I/86J/86K/86L/86M/86N/86O/86P/86Q/86R/86S/86T/86U/86V/86W/86X/86Y/86Z/87A/87B/87C/87D/87E/87F/87G/87H/87I/87J/87K/87L/87M/87N/87O/87P/87Q/87R/87S/87T/87U/87V/87W/87X/87Y/87Z/88A/88B/88C/88D/88E/88F/88G/88H/88I/88J/88K/88L/88M/88N/88O/88P/88Q/88R/88S/88T/88U/88V/88W/88X/88Y/88Z/89A/89B/89C/89D/89E/89F/89G/89H/89I/89J/89K/89L/89M/89N/89O/89P/89Q/89R/89S/89T/89U/89V/89W/89X/89Y/89Z/90A/90B/90C/90D/90E/90F/90G/90H/90I/90J/90K/90L/90M/90N/90O/90P/90Q/90R/90S/90T/90U/90V/90W/90X/90Y/90Z/91A/91B/91C/91D/91E/91F/91G/91H/91I/91J/91K/91L/91M/91N/91O/91P/91Q/91R/91S/91T/91U/91V/91W/91X/91Y/91Z/92A/92B/92C/92D/92E/92F/92G/92H/92I/92J/92K/92L/92M/92N/92O/92P/92Q/92R/92S/92T/92U/92V/92W/92X/92Y/92Z/93A/93B/93C/93D/93E/93F/93G/93H/93I/93J/93K/93L/93M/93N/93O/93P/93Q/93R/93S/93T/93U/93V/93W/93X/93Y/93Z/94A/94B/94C/94D/94E/94F/94G/94H/94I/94J/94K/94L/94M/94N/94O/94P/94Q/94R/94S/94T/94U/94V/94W/94X/94Y/94Z/95A/95B/95C/95D/95E/95F/95G/95H/95I/95J/95K/95L/95M/95N/95O/95P/95Q/95R/95S/95T/95U/95V/95W/95X/95Y/95Z/96A/96B/96C/96D/96E/96F/96G/96H/96I/96J/96K/96L/96M/96N/96O/96P/96Q/96R/96S/96T/96U/96V/96W/96X/96Y/96Z/97A/97B/97C/97D/97E/97F/97G/97H/97I/97J/97K/97L/97M/97N/97O/97P/97Q/97R/97S/97T/97U/97V/97W/97X/97Y/97Z/98A/98B/98C/98D/98E/98F/98G/98H/98I/98J/98K/98L/98M/98N/98O/98P/98Q/98R/98S/98T/98U/98V/98W/98X/98Y/98Z/99A/99B/99C/99D/99E/99F/99G/99H/99I/99J/99K/99L/99M/99N/99O/99P/99Q/99R/99S/99T/99U/99V/99W/99X/99Y/99Z/100A/100B/100C/100D/100E/100F/100G/100H/100I/100J/100K/100L/100M/100N/100O/100P/100Q/100R/100S/100T/100U/100V/100W/100X/100Y/100Z

Apollo Hospitals - City Centre
1, Tulshibai Society, Nr. Parimal Garden, Ahmedabad.
Phone : +91 79 66305800 / 01 or +91 76900 15148
E-mail : mtoahcc@apolloahd.com

Regd. Office
19, Bishop Garden, P.A. Purani, Chennai - 600 028
CIN No : U85110TN199291CO30016-1 GSTNo : 24AAAPCA4150H27E
For online appointment : www.askapollo.com



For online appointment : www.askapollo.com
Keep the records carefully and bring them along during your next visit to our Hospital

Saving time. Saving lives.



Organization is Accredited
by Joint Commission International



RADIOLOGY

Patient Details : Ms. KUMUDINIKANCHAN MAKWANA | Female | 38Yr 11Mth 13Days
UHID : AHIL.0000862050 **Patient Location:** AHC
Patient Identifier: AHILAH206055 
DRN : 223020786 **Completed on :** 14-APR-2023 13:15
Ref Doctor : DR. SHASHIKANT NIGAM

USG WHOLE ABDOMEN

FINDINGS :

Liver appears normal in size and shows uniform normal echotexture. A well defined hyperechoic lesion of approximate size 1.6 x 1.4 cm is seen in right lobe of liver, possibility of benign etiology hemangioma likely. Intra and extra hepatic biliary radicles are not dilated. Portal vein is normal in calibre. Intrahepatic portal radicles appear normal.

Gall bladder appears normal with no evidence of calculus. Wall thickness appears normal. No evidence of pericholecystic collection.

Visualized Head and body of pancreas appear normal in size and echotexture. No focal lesions identified. Pancreatic duct appears normal in caliber.

Spleen measures 10.7 cms and shows uniform echotexture.

Both kidneys are normal in size and show normal echopattern with good corticomedullary differentiation. Cortical outlines appear smooth. No evidence of calculi. Pelvicalyceal system on both sides appear normal.

No evidence of ascites or lymphadenopathy.

Urinary bladder is normal in contour and outline. Wall thickness appears normal. No evidence of any intraluminal pathology seen.

Uterus is anteverted and appears normal in size and echotexture. No focal lesion is seen. Myometrial and endometrial echopattern appear normal. Endometrial thickness is 5 mm.

Both ovaries are normal in size and echopattern.

No free fluid is seen in Pouch Of Douglas.

Printed on : 17-Apr-2023 12:04

Printed By : 1075754

Reported By : 717876

Page 1 of 2

For Enquiry/Appointments Contact +91 76988 15003 / +91 79 66701880

Apollo Hospitals International Limited
 Plot No.-1A, Bhat, GIDC, Gandhinagar, Gujarat - 382428, India.
 Phone : +91 79 66701800 | Fax No. : +91 79 66701843
 E-mail : info@apolloahd.com | www.ahmedabad.apollohospitals.com

Apollo Hospitals - City Centre (NON-SWCH-ICU)
 1, TulsiBaag Society Nr. Parimal Garden, Ahmedabad.
 Phone : +91 79 66305800 / 01 or +91 76988 15148
 E-mail : infoahcc@apolloahd.com

Regd. Office
 19, Bishop Gardens, R.A. Puram, Chennai - 600 028
 CIN No. : U85110TN1997PLC039016 | GSTin : 24AABCA4150H225
 For online appointment : www.askapollo.com



For online appointment : www.askapollo.com
 Keep the records carefully and bring them along during your next visit to our Hospital

The Emergency Specialist
 Saving time. Saving lives.



Organization is Accredited
by Joint Commission International



Ms. KUMUDINIKANCHAN MAKWANA

AHIL.0000862050

AHILAH206055

USG WHOLE ABDOMEN

No definite evidence of adnexal/pelvic mass is seen.

IMPRESSION :

A well defined hyperechoic lesion of approximate size 1.6 x 1.4 cm seen in right lobe of liver, possibility of benign etiology hemangioma likely.

Rest unremarkable study.

— END OF THE REPORT —

S. S. Parmar

SIDDHARTH S PARMAR

Printed on : 17-Apr-2023 12:04

Printed By : 1075754

Reported By : 717876

Page 2 of 2

For Enquiry/Appointments Contact: +91 76988 15003 / +91 79 66701880

Apollo Hospitals International Limited
Plot No.-1A, Bhat, GIDC, Gandhinagar, Gujarat - 382429, India.
Phone : +91 79 66701800 | Fax No. : +91 79 66701843
E-mail : info@apolloahd.com | www.ahmedabad.apollohospitals.com

Apollo Hospitals - City Centre (NON NABH-IC)
1, Tulsihang Society, Nr. Parimal Garden, Ahmedabad.
Phone : +91 79 66205800 / 01 or +91 76988 15148
E-mail : infoahcc@apolloahd.com

Regd. Office
19, Bishop Gardens, R.A. Puram, Chennai - 600 028
CIN No. : U85110TN1997PLC039016 | GSTIN : 24AMBGA4150H225
For online appointment : www.askapollo.com



For online appointment : www.askapollo.com
Keep the records carefully and bring them along during your next visit to our Hospital



Organization is Accredited
by Joint Commission International



RADIOLOGY

Patient Details : Ms. KUMUDINIKANCHAN MAKWANA | Female | 38Yr 11Mth 13Days
UHID : AHIL.0000862050 **Patient Location:** AHC
Patient Identifier: AHILAH206055 
DRN : 123049697 **Completed on :** 14-APR-2023 10:54
Ref Doctor : DR. SHASHIKANT NIGAM

X-RAY CHEST PA

IMPRESSION

Fibrocalcified opacities are seen in the right lower zone.

Lung fields are otherwise clear.

Cardio thoracic ratio is normal.

Minimal blunting of right costophrenic angle is seen, possibility of pleural effusion / thickening.

Left costophrenic angle is clear.

Domes of diaphragm are well delineated.

Bony thorax shows no significant abnormality.

Advice clinical correlation.

Printed on : 15-Apr-2023 12:54

Printed By : 153182

Reported By : 717876

Page 1 of 2

For Enquiry/Appointments Contact +91 76988 15003 / +91 79 66701880

Apollo Hospitals International Limited
 Plot No.-1A, Bhat, GIIC, Gandhinagar, Gujarat - 382428, India.
 Phone : +91 79 66701800 | Fax No. : +91 79 66701843
 E-mail : info@apolloahd.com | www.ahmedabad.apollohospitals.com

Apollo Hospitals - City Centre (NON-URGENT)
 1, TulsiBaag Society, Nr. Parimal Garden, Ahmedabad.
 Phone : +91 79 66305800 / 01 or +91 76988 15148
 E-mail : infoahcc@apolloahd.com

Regd. Office
 19, Bishop Gardens R.A. Puram, Chennai - 600 028
 CIN No. : U85110TN1997PLC039016 | GSTin : 24AABCA4150H225
 For online appointment : www.askapollo.com



For online appointment : www.askapollo.com
 Keep the records carefully and bring them along during your next visit to our Hospital

Saving time. Saving lives.



Organization is Accredited
by Joint Commission International



Ms. KUMUDINIKANCHAN MAKWANA

AHIL.0000862050

AHILAH206055

X-RAY CHEST PA

--- END OF THE REPORT ---

AKSHAY SHARMA

Medical Officer

Printed on : 15-Apr-2023 12:54

Printed By : 153182

Reported By : 717876

Page 2 of 2

For Enquiry/Appointments Contact +91 76988 15003 / +91 79 66701880

Apollo Hospitals International Limited
Plot No.-1A, Bhat, GIDC, Gandhinagar, Gujarat - 382428, India.
Phone : +91 79 66701800 | Fax No. : +91 79 66701843
E-mail : info@apolloahd.com | www.ahmedabad.apollohospitals.com

Apollo Hospitals - City Centre (NON-MEM-JC)
1, TulsiBaag Society, Nr. Pannal Garden, Ahmedabad.
Phone : +91 79 66305800 / 01 or +91 76988 15148
E-mail : infoahcc@apolloahd.com

Regd. Office
19, Bishop Gardens, R.A. Puram, Chennai - 600 028
CIN No. : U85110TN1997PLC039016 | GSTin : 24AABC44150H225
For online appointment : www.askapollo.com

For online appointment : www.askapollo.com
Keep the records carefully and bring them along during your next visit to our Hospital





AHIL.0000862050

Ms. KUMUDINIKANCHAN
MAKWANA

38 Year(s) / Female



JHID,
Age, Sex, Date, Name of Treating Physician

DENTISTRY

Name :

Date : 14/04/23 Unit No. :

Occupation :

Ref. Physician :

Age : Sex : Male Female

Copies to :

DENTAL RECORD

ALLERGIES :

NA

PAIN : Score (0-10) 0 Location : Character :

DENTAL CLEANING HABIT Once Twice Occasionally
 Brush Finger Stick Any other
 Tooth Paste Powder Any other

DO THE GUMS BLEED WHEN YOU BRUSH YOUR TEETH? Yes No

ARE YOUR TEETH SENSITIVE TO HEAT / COLD? Yes No

ORAL HYGIENE Good Fair Poor

ORAL TISSUE EXAMINATION	PERIODONTAL EXAMINATION	OCCLUSION
NORMAL FINDINGS IN DISEASE Lips : Cheeks : Tongue : Floor of the mouth : Palate : Tonsillar Area : Any other :	MILD MOD SEV Gingivitis <input checked="" type="checkbox"/> <input type="checkbox"/> <input type="checkbox"/> Calculus <input checked="" type="checkbox"/> <input type="checkbox"/> <input type="checkbox"/> Recession <input checked="" type="checkbox"/> <input type="checkbox"/> <input type="checkbox"/> Periodontal Pockets <input type="checkbox"/> <input type="checkbox"/> <input type="checkbox"/> Attrition <input type="checkbox"/> <input type="checkbox"/> <input type="checkbox"/> Erosion <input type="checkbox"/> <input type="checkbox"/> <input type="checkbox"/> Mobility <input type="checkbox"/> <input type="checkbox"/> <input type="checkbox"/>	CLASS I II III CROSSBITE Hypoplasia Impaction <u>1/1</u> Non-vital <u>2/8</u> Fracture Abcess Ulcers Caries Missing Teeth Supernumerary Others

PRESENT COMPLAINT : - front teeth chipping

PRE-MEDICAL HISTORY: DM HTN Thyroid Acidity Pregnancy
 Anticoagulant Under Drug Therapy

NA

Place Label Here

If label not available, write Pt, Name, IP No/UHID,
Age, Sex, Date, Name of Treating Physician

OBSTETRICS & GYNAECOLOGY - AHC

AHIL.0000862050		Date: 14/6/23	Unit No.:
Name: Ms. KUMUDINIKANCHAN	MAKWANA	Ref. Physician: Dr. Usha Bohra	
Occup: 38 Year(s) / Female	Female	Copies to:	



GYNAEC CHECK UP

Chief Complaint:

None.

P2+1

Children: 2, 1♀ 1♂
 Deliveries: 2 FTND, 2 LSCS
 Last Child: Male 16 years LSCS
 Abortions: 1 MTA
 Periods: Regular ~~2-3~~ 30-31 days
 LMP: 13/6/23
 Menopause: -
 G. Condition: Fit
 P/A: soft
 S/E: -
 P/V: -
 P/R: -

Weight:
 BP:
 Breasts: Normal
 PAP Smear: Not taken (M/C++)
 Previous Medical H/O:
 None
 F/H/O: DM
 Previous Surgical H/O:
 None.

Impression:



Doctor Signature
Date & Time

14/6/23
1:26 PM

Rate 61

AHIL.0000862050

Ms. KUMUDINIKANCHAN
MAKWANA

38 Year(s) / Female

PR 147
QRSD 76
QT 374
QTc 377

--AXIS--
P 69
QRS 59
T 30



12 Lead; Standard Placement

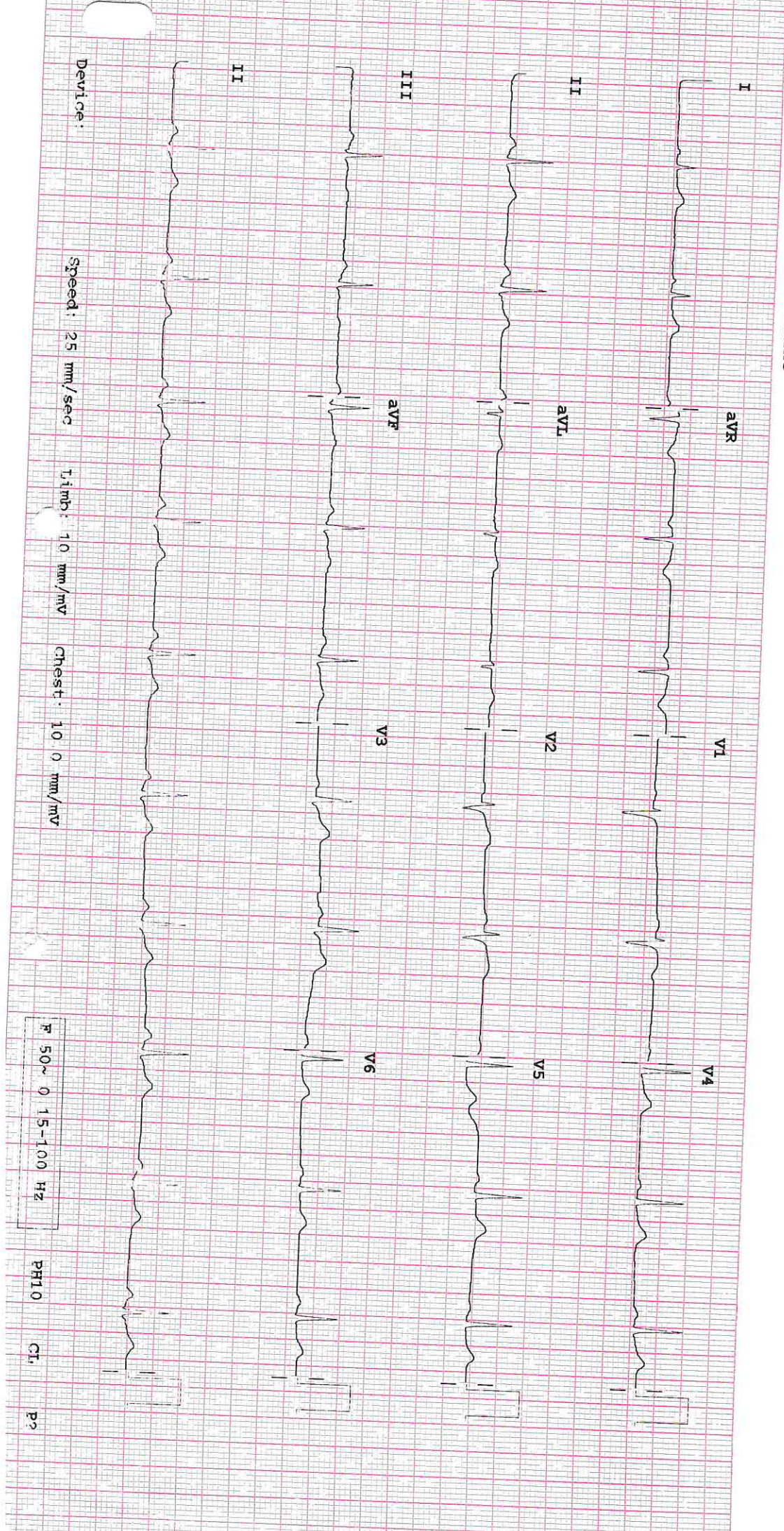

Device:

Speed: 25 mm/sec

Limbs: 10 mm/mV

Chest: 10.0 mm/mV

F 50~0 15-100 Hz

PH10

CL

P2

OP

AHIL.0000862050

EXAMINATION RECORDS

Name

Ms. KUMUDINIKANCHAN
MAKWANA

Date :

14/6/23

UHID :

38 Year(s) / Female



Distance Vision :

Right Eye -

6/6

Left Eye -

6/6

Near Vision :

Right Eye :

NG

Left Eye :

NG

APLN.TN – Right Eye

12

Left Eye–

13

mmHg

Both Eye – Colour Vision

Normal

Both Eye – Anterior Segment Examinations –

Normal

Both Eye Posterior Segment Examinations –

Normal

Rt is good and
can do her
study

AHMROP028V1

Dr. Z. Manjunath
MBBS, DNB - Ophthalmology
Junior Consultant - Ophthalmology
Apollo Hospitals International Limited,
Bhat, GIDC Estate, Gandhinagar
Regd. No. : G 35153
Doctor's Signature
Ophthalmologist Name