



**Fwd: Health Check up Booking Confirmed Request(bobS44746),Package Code-PKG1000283, Beneficiary Code-23756**

1 message

**Amit Kumar Verma** <AMIT.VERMA4@bankofbaroda.com>  
To: "nhr@narainagroup.net" <nhr@narainagroup.net>

Dear Sir,  
Pfa

Get [Outlook for Android](#)

**From:** Mediwheel <wellness@mediwheel.in>  
**Sent:** Tuesday, 22 August, 2023, 5:46 pm  
**To:** Amit Kumar Verma <AMIT.VERMA4@bankofbaroda.com>  
**Cc:** customercare@mediwheel.in <customercare@mediwheel.in>  
**Subject:** Health Check up Booking Confirmed Request(bobS44746),Package Code-PKG1000283, Beneficiary Code-23756

**\*\*सावधान: यह मेल बैंक डोमेन के बाहर से आया है. अगर आप प्रेषक को नहीं जानते तो मेल में दी गयी लिंक पर क्लिक ना करें र**  
**\*\*CAUTION: THIS MAIL IS ORIGINATED FROM OUTSIDE OF THE BANK'S DOMAIN. DO NOT CLICK ON LINKS OR OPEN ATTACHMI**



011-41195959

Email:wellness@mediwheel.in

Dear **SITA VERMA**,

Please find the confirmation for following request.

**Booking Date** : 21-08-2023  
**Package Name** : Medi-Wheel Full Body Health Checkup Female Below 40/Pap Smear  
**Name of Diagnostic/Hospital** : Naraina Hospital & Research Centre  
**Address of Diagnostic/Hospital** : 1180, Gangaganj, Panki, Near Panki Mandir -208020  
**Contact Details** : 7800007712  
**City** : Kanpur  
**State** : Uttar Pradesh  
**Pincode** : 208020  
**Appointment Date** : 02-09-2023  
**Confirmation Status** : Confirmed  
**Preferred Time** : 8:00am-8:30am  
**Comment** : APPOINTMENT TIME 8:30AM

**Instructions to undergo Health Check:**

1. Please ensure you are on complete fasting for 10-To-12-Hours prior to check.
2. During fasting time do not take any kind of medication, alcohol, cigarettes, tobacco or any other liquids (except Water) in the morning.
3. Bring urine sample in a container if possible (containers are available at the Health Check centre).
4. Please bring all your medical prescriptions and previous health medical records with you.
5. Kindly inform the health check reception in case if you have a history of diabetes and cardiac problems.

**For Women:**

1. Pregnant Women or those suspecting are advised not to undergo any X-Ray test.
2. It is advisable not to undergo any Health Check during menstrual cycle.

Request you to reach half an hour before the scheduled time.

In case of further assistance, Please reach out to Team Mediwheel.



विजया  
VIJAYA



देना  
DENA

अस्वीकरण: \*\*\*\*\* यह ईमेल (किसी भी संलग्नक सहित) केवल अपेक्षित प्राप्तकर्ता/ओं के उपयोग के लिए है और इसमें ऐसी सामग्री हो सकती है या इसे आधार बनाना या इस संदेश की किसी भी या सभी सामग्री को कॉपी करना या वितरित करना या अग्रेषित करना पूरी तरह से वर्जित है. यदि आप अपेक्षित प्राप्तकर्ता नहीं हैं, तो कृपया ईमेल द्वारा संबंधित प्रेषक से संपर्क करें \*\*\*\*\* Disclaimer: \*\*\*\*\* This email (including any attachments) is intended for the named addressee(s) only and may contain material that is CONFIDENTIAL AND PRIVATE COMPANY INFORMATION. Any review or reliance by others or copying or distribution or forwarding of any or all of the contents of this email to any other person, please contact the sender by email and delete all copies; your cooperation in this regard is appreciated. \*\*\*\*\*



# NARAINA DIAGNOSTICS

A UNIT OF NARAINA MEDICAL COLLEGE & HOSPITAL

LAB APPROVED BY



|                   |                          |                     |              |
|-------------------|--------------------------|---------------------|--------------|
| Patient Reg. No.: | NHRC0030544              | Booking Date :      | 02-09-2023   |
| Patient Name :    | Mrs. SITA VERMA          | Lab Ref. No. :      | NHRC0032066  |
| Age/Gender :      | F/33 Y, 11 M, 25 D       | Sample Date/Time :  |              |
| Referred By :     | Dr.                      | Report Date/Time :  |              |
| Mobile No. :      | 9452050095               | Collection Center : | Outer Source |
| Address :         | 102/36 COLAN GANJ KANPUR | Investigation :     |              |

## COMPLETE BLOOD COUNT (CBC)

| Parameter                   | Result | Unit       | Biological Reference Range |
|-----------------------------|--------|------------|----------------------------|
| HAEMOGLOBIN                 | 10-0   | g/dL       | 12 - 16                    |
| TOTAL LEUCOCYTE COUNT       | 5100   | cell/cumm  | 4000 - 11000               |
| POLYMORPH                   | 62     | %          | 40 - 70                    |
| LYMPHOCYTES                 | 31     | %          | 20 - 40                    |
| MONOCYTES                   | 05     | %          | 0 - 2                      |
| EOSINOPHIL                  | 02     | %          | 1 - 6                      |
| BASOPHILS                   | 00     | %          | 0 - 1                      |
| PLATELET COUNT              | 1.49   | lakhs/cumm | 1.5 - 4.5                  |
| P.C.V.                      | 31     | %          | 35 - 50                    |
| M.C.V.                      | 82     | fl         | 76 - 96                    |
| M.C.H                       | 26     | pg         | 27 - 32                    |
| M.C.H.C.                    | 32     | %          | 31 - 35                    |
| RED BLOOD CELLS (RBC COUNT) | 3.75   | Millions   | 3.5 - 5.5                  |



ॐ त्र्यम्बकं यजामहे सुगन्धिं पुष्टिवर्धनम्। उर्वारुकमिव बन्धनान् मृत्योर्मुक्षीय मामृतात्॥

📍 : Gangaganj, Panki, Kanpur-208020 (U.P.) ☎ : +91 7800007701/04/05 ✉ : lab@narainagroup.net 🌐 www.narainamedicalcollege.com

24 HOUR FACILITY AVAILABLE

NOT FOR MEDICOLEGAL PURPOSE

Committed to quality of laboratory products because you deserve only the best.



# NARAINA DIAGNOSTICS

A UNIT OF NARAINA MEDICAL COLLEGE & HOSPITAL

LAB APPROVED BY



|                          |                          |                            |                     |
|--------------------------|--------------------------|----------------------------|---------------------|
| <b>Patient Reg. No.:</b> | NHRC0030544              | <b>Booking Date :</b>      | 02-09-2023          |
| <b>Patient Name :</b>    | Mrs. SITA VERMA          | <b>Lab Ref. No. :</b>      | NHRC0032066         |
| <b>Age/Gender :</b>      | F/33 Y, 11 M, 25 D       | <b>Sample Date/Time :</b>  |                     |
| <b>Referred By :</b>     | Dr.                      | <b>Report Date/Time :</b>  | 02-09-2023 05:53 PM |
| <b>Mobile No. :</b>      | 9452050095               | <b>Collection Center :</b> | Outer Source        |
| <b>Address :</b>         | 102/36 COLAN GANJ KANPUR | <b>Investigation :</b>     |                     |

## K.F.T.(KIDNEY FUNCTION TEST) (K.F.T.(KIDNEY FUNCTION TEST))

| Parameter                 | Result | Unit  | Biological Reference Range |
|---------------------------|--------|-------|----------------------------|
| SERUM CREATININE          | 1.0    | mg/dL | 0.6 - 1.4                  |
| UREA (SERUM)              | 27     | mg/dL | 17 - 49                    |
| BLOOD UREA NITROGEN (BUN) | 12.6   | mg/dL | 8 - 23                     |
| SERUM URIC ACID           | 3.4    | mg/dL | 3.4 - 7                    |
| SODIUM (SERUM)            | 140    | mEq/L | 135 - 145                  |
| POTASSIUM (SERUM)         | 4.0    | mEq/L | 3.2 - 5.3                  |
| CALCIUM (SERUM)           | 9.3    | mg/dL | 8.6 - 10.3                 |



ॐ त्र्यम्बकं यजामहे सुगन्धिं पुष्टिवर्धनम्। उर्वारुकमिव बन्धनान् मृत्योर्मुक्षीय मामृतात्॥

📍 : Gangaganj, Panki, Kanpur-208020 (U.P.) ☎ : +91 7800007701/04/05 ✉ : lab@narainagroup.net 🌐 www.narainamedicalcollege.com

24 HOUR FACILITY AVAILABLE

NOT FOR MEDICOLEGAL PURPOSE

Committed to quality of laboratory products because you deserve only the best.



# NARAINA DIAGNOSTICS

A UNIT OF NARAINA MEDICAL COLLEGE & HOSPITAL

LAB APPROVED BY



|                   |                          |                     |              |
|-------------------|--------------------------|---------------------|--------------|
| Patient Reg. No.: | NHRC0030544              | Booking Date :      | 02-09-2023   |
| Patient Name :    | Mrs. SITA VERMA          | Lab Ref. No. :      | NHRC0032066  |
| Age/Gender :      | F/33 Y, 11 M, 25 D       | Sample Date/Time :  |              |
| Referred By :     | Dr.                      | Report Date/Time :  |              |
| Mobile No. :      | 9452050095               | Collection Center : | Outer Source |
| Address :         | 102/36 COLAN GANJ KANPUR | Investigation :     |              |

## LIVER FUNCTION TEST (LFT)

| Parameter                  | Result | Unit    | Biological Reference Range |
|----------------------------|--------|---------|----------------------------|
| SERUM BILIRUBIN (TOTAL)    | 0.5    | mg/dL   | 0.1 - 1.2                  |
| SERUM BILIRUBIN (DIRECT)   | 0.2    | mg/dL   | 0.1 - 0.4                  |
| SERUM BILIRUBIN (INDIRECT) | 0.3    | mg/dL   | 0.1 - 1                    |
| S.G.P.T.                   | 21     | U/L     | UPTO 45                    |
| S.G.O.T.                   | 15     | U/L     | UPTO 38                    |
| ALKALINE PHOSPHATASE       | 61     | IU/L    | 60 - 115                   |
| TOTAL PROTEINS             | 7.4    | gms/dl. | 6.6 - 8.3                  |
| SERUM ALBUMIN              | 4.1    | gms/dl. | 3.5 - 5.2                  |



ॐ त्र्यम्बकं यजामहे सुगन्धिं पुष्टिवर्धनम्। उर्वारुकमिव बन्धनान् मृत्योर्मुक्षीय मामृतात्।।

📍 : Gangaganj, Panki, Kanpur-208020 (U.P.) ☎ : +91 7800007701/04/05 ✉ : lab@narainagroup.net 🌐 www.narainamedicalcollege.com

24 HOUR FACILITY AVAILABLE

Committed to quality of laboratory products because you deserve only the best.

NOT FOR MEDICOLEGAL PURPOSE



# NARAINA DIAGNOSTICS

A UNIT OF NARAINA MEDICAL COLLEGE & HOSPITAL

LAB APPROVED BY



|                          |                          |                            |              |
|--------------------------|--------------------------|----------------------------|--------------|
| <b>Patient Reg. No.:</b> | NHRC0030544              | <b>Booking Date :</b>      | 02-09-2023   |
| <b>Patient Name :</b>    | Mrs. SITA VERMA          | <b>Lab Ref. No. :</b>      | NHRC0032066  |
| <b>Age/Gender :</b>      | F/33 Y, 11 M, 25 D       | <b>Sample Date/Time :</b>  |              |
| <b>Referred By :</b>     | Dr.                      | <b>Report Date/Time :</b>  |              |
| <b>Mobile No. :</b>      | 9452050095               | <b>Collection Center :</b> | Outer Source |
| <b>Address :</b>         | 102/36 COLAN GANJ KANPUR | <b>Investigation :</b>     |              |

## LIPID PROFILE

| Parameter             | Result | Unit  | Biological Reference Range |
|-----------------------|--------|-------|----------------------------|
| SERUM CHOLESTEROL     | 154    | mg/dL | 150 - 200                  |
| S. TRIGLYCERIDES      | 105    | mg/dL | 60 - 200                   |
| HDL CHOLESTEROL       | 43     | mg/dL | 35 - 60                    |
| LDL CHOLESTEROL       | 90     | mg/dL | < 130                      |
| VLDL CHOLESTEROL      | 21     | mg/dL | 20 - 40                    |
| TOTAL CHOL./HDL RATIO | 3.5    | mg/dL | 2.5 - 5                    |
| LDL / HDL RATIO       | 2.0    | mg/dL |                            |



ॐ त्र्यम्बकं यजामहे सुगन्धिं पुष्टिवर्धनम्। उर्वारुकमिव बन्धनान् मृत्योर्मुक्षीय मामृतात्॥

📍 : Gangaganj, Panki, Kanpur-208020 (U.P.) 📞 : +91 7800007701/04/05 ✉ : lab@narainagroup.net 🌐 : www.narainamedicalcollege.com

24 HOUR FACILITY AVAILABLE

Committed to quality of laboratory products because you deserve only the best.

NOT FOR MEDICOLEGAL PURPOSE



# NARAINA DIAGNOSTICS

A UNIT OF NARAINA MEDICAL COLLEGE & HOSPITAL

LAB APPROVED BY



|                          |                          |                            |              |
|--------------------------|--------------------------|----------------------------|--------------|
| <b>Patient Reg. No.:</b> | NHRC0030544              | <b>Booking Date :</b>      | 02-09-2023   |
| <b>Patient Name :</b>    | Mrs. SITA VERMA          | <b>Lab Ref. No. :</b>      | NHRC0032066  |
| <b>Age/Gender :</b>      | F/33 Y, 11 M, 25 D       | <b>Sample Date/Time :</b>  |              |
| <b>Referred By :</b>     | Dr.                      | <b>Report Date/Time :</b>  |              |
| <b>Mobile No. :</b>      | 9452050095               | <b>Collection Center :</b> | Outer Source |
| <b>Address :</b>         | 102/36 COLAN GANJ KANPUR | <b>Investigation :</b>     |              |

## URINE EXAMINATION R/M (Urine Routine Examination)

| Parameter                         | Result | Unit | Biological Reference Range |
|-----------------------------------|--------|------|----------------------------|
| <b>PHYSICAL EXAMINATION :-</b>    |        |      |                            |
| COLOUR                            | STRAW  |      | PALE YELLOW                |
| pH                                | 6.0    |      | 5.5 - 6.8(Alkaline)        |
| SPECIFIC GRAVITY                  | 1.020  |      | 1.008 - 1.030              |
| SEDIMENTS                         | ABSENT |      | ABSENT                     |
| <b>BIOCHEMICAL EXAMINATION :-</b> |        |      |                            |
| SUGAR                             | NIL    |      | ABSENT                     |
| PROTEIN                           | NIL    |      | ABSENT                     |
| PHOSPHATE                         | ABSENT |      | ABSENT                     |
| <b>MICROSCOPIC EXAMINATION :-</b> |        |      |                            |
| CASTS                             | ABSENT | /Lpf |                            |
| PUS CELLS                         | 0-1    | /HPF | 0 - 1                      |
| EPITHELIAL CELL                   | 1-2    | /HPF | 0 - 2                      |
| RBC                               | NIL    |      | ABSENT                     |
| CRYSTALS                          | ABSENT |      | ABSENT                     |
| OTHERS                            | ABSENT |      |                            |

### Signature

*Sonal Sharma*

Dr. SONAL SHARMA  
MBBS, DNB (PATHOLOGY)

### Signature

*M.P. Mishra*

Dr.M.P. MISHRA  
MBBS, MD (PATHOLOGY)

### Signature

*Rohini Srivastava*

Dr.ROHINI SRIVASTAVA  
MBBS, MD (Pathology)

-----End of Report-----



ॐ त्र्यम्बकं यजामहे सुगन्धिं पुष्टिवर्धनम्। उर्वारुकमिव बन्धनान् मृत्योर्मुक्षीय मामृतात्॥

📍 : Gangaganj, Panki, Kanpur-208020 (U.P.) ☎ : +91 7800007701/04/05 ✉ : lab@narainagroup.net 🌐 www.narainamedicalcollege.com

24 HOUR FACILITY AVAILABLE

Committed to quality of laboratory products because you deserve only the best.

NOT FOR MEDICOLEGAL PURPOSE



# NARAINA DIAGNOSTICS

A UNIT OF NARAINA MEDICAL COLLEGE & HOSPITAL

LAB APPROVED BY



|                          |                          |                            |                     |
|--------------------------|--------------------------|----------------------------|---------------------|
| <b>Patient Reg. No.:</b> | NHRC0030544              | <b>Booking Date :</b>      | 02-09-2023          |
| <b>Patient Name :</b>    | Mrs. SITA VERMA          | <b>Lab Ref. No. :</b>      | NHRC0032066         |
| <b>Age/Gender :</b>      | F/33 Y, 11 M, 25 D       | <b>Sample Date/Time :</b>  |                     |
| <b>Referred By :</b>     | Dr.                      | <b>Report Date/Time :</b>  | 02-09-2023 05:53 PM |
| <b>Mobile No. :</b>      | 9452050095               | <b>Collection Center :</b> | Outer Source        |
| <b>Address :</b>         | 102/36 COLAN GANJ KANPUR | <b>Investigation :</b>     |                     |

## THYROID PROFILE

| Parameter   | Result | Unit   | Biological Reference Range |
|-------------|--------|--------|----------------------------|
| T3 (TOTAL)  | 1.65   | ng/mL  | 0.69 - 2.15                |
| T4 (TOTAL)  | 79.5   | ng/mL  | 52 - 127                   |
| TSH (TOTAL) | 5.09   | μIU/mL | 0.3 - 4.5                  |

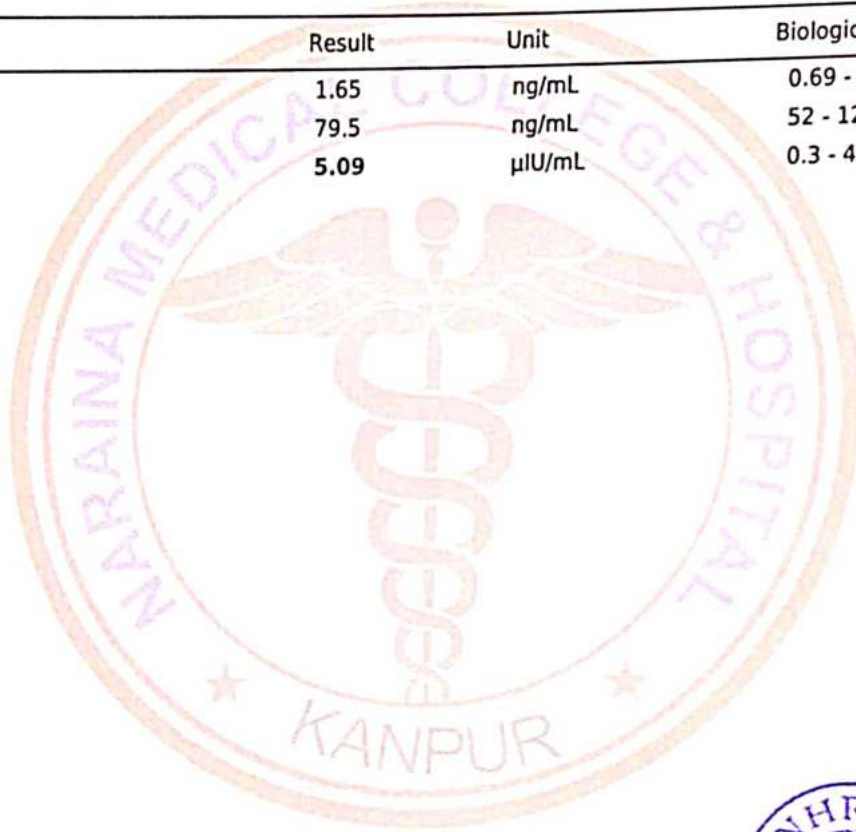

ॐ त्र्यम्बकं यजामहे सुगन्धिं पुष्टिवर्धनम्। उर्वारुकमिव बन्धनान् मृत्योर्मुक्षीय मामृतात्॥

📍 : Gangaganj, Panki, Kanpur-208020 (U.P.) ☎ : +91 7800007701/04/05 ✉ : lab@narainagroup.net 🌐 www.narainamedicalcollege.com

24 HOUR FACILITY AVAILABLE

Committed to quality of laboratory products

NOT FOR MEDICOLEGAL PURPOSE





# NARAINA DIAGNOSTICS

A UNIT OF NARAINA MEDICAL COLLEGE & HOSPITAL

LAB APPROVED BY



|                   |                          |                     |                     |
|-------------------|--------------------------|---------------------|---------------------|
| Patient Reg. No.: | NHRC0030544              | Booking Date :      | 02-09-2023          |
| Patient Name :    | Mrs. SITA VERMA          | Lab Ref. No. :      | NHRC0032066         |
| Age/Gender :      | F/33 Y, 11 M, 25 D       | Sample Date/Time :  |                     |
| Referred By :     | Dr.                      | Report Date/Time :  | 02-09-2023 05:53 PM |
| Mobile No. :      | 9452050095               | Collection Center : | Outer Source        |
| Address :         | 102/36 COLAN GANJ KANPUR | Investigation :     |                     |

## BIOCHEMISTRY TEST

| Parameter                           | Result | Unit  | Biological Reference Range |
|-------------------------------------|--------|-------|----------------------------|
| BLOOD SUGAR (FASTING)               | 92     | mg/dL | 70 - 110                   |
| BLOOD SUGAR (POST PRANDIAL) 2 HOURS | 140    | mg/dL | 100 - 140                  |

## HEMATOLOGY TEST

| Parameter                               | Result | Unit  | Biological Reference Range |
|---|--------|-------|----------------------------|
| ERYTHROCYTE SEDIMENTATION RATE (E.S.R.) | 27     | mm/hr | 0 - 20                     |

## HEMATOLOGY TEST

| Parameter                       | Result       | Unit | Biological Reference Range |
|---------------------------------|--------------|------|----------------------------|
| BLOOD GROUP (ABO)               | 'O' POSITIVE |      |                            |
| HBA1c(Glycosylated Hemoglobin ) | 4.8          | %    | 4.0 - 5.6                  |

### Signature

*Sonal Sharma*

Dr. SONAL SHARMA  
MBBS, DNB (PATHOLOGY)

### Signature

*Dr. M.P. Mishra*

Dr.M.P. MISHRA  
MBBS, MD (PATHOLOGY)

### Signature

*Dr. Rohini Srivastava*

Dr.ROHINI SRIVASTAVA  
MBBS, MD (Pathology)

-----End of Report-----



ॐ त्र्यम्बकं यजामहे सुगन्धिं पुष्टिवर्धनम्। उर्वारुकमिव बन्धनान् मृत्योर्मुक्षीय मामृतात्।।

📍 : Gangaganj, Panki, Kanpur-208020 (U.P.) ☎ : +91 7800007701/04/05 ✉ : lab@narainagroup.net 🌐 www.narainamedicalcollege.com

24 HOUR FACILITY AVAILABLE

Committed to quality of laboratory products because you deserve only the best. NOT FOR MEDICOLEGAL PURPOSE



# NARAINA DIAGNOSTICS

A UNIT OF NARAINA MEDICAL COLLEGE & HOSPITAL

LAB APPROVED BY



|                   |                 |                |            |
|-------------------|-----------------|----------------|------------|
| Patient Reg. No.: | NHRC00305544    | Booking Date : | 02-09-2023 |
| Patient Name :    | MRS:-SITA VERMA | Lab Ref. No. : |            |
| Age/Gender :      | F/ 33 Y         | Doctor Name :  |            |
| Referred By :     |                 |                |            |

----- ULTRA SOUND SCAN OF WHOLE ABDOMEN -----

**LIVER:** is enlarged in size and shape. Echo texture is normal. No focal space occupying lesion is seen within liver parenchyma. Portal & hepatic veins are normal in caliber. IHBR not dilated.

**GALL BLADDER:-** is normal in size. Wall is not thickened. No mass lesion is seen in gall bladder at the time of scan.

**C.B.D.-** is normal in caliber and course. CBD is not dilated. No calculus or mass lesion is seen.

**PANCREAS:** is of normal in size and contour. Echo-pattern is normal. No focal lesion is seen within pancreas.

**SPLEEN:** is enlarged in size—138mm. Echo texture is normal. No focal lesion is seen.

**RIGHT KIDNEY:** is normally sited and normal in size, shape and echo texture. Renal sinus is normal. Cortico-medullary echoes are normal. No focal lesion is seen. Collecting system does not show any dilatation or calculus ..

**LEFT KIDNEY:-** is normally sited and normal in size, shape and echo texture. Renal sinus is normal. Cortico-medullary echoes are normal. No focal lesion is seen. Collecting system does not show any dilatation or calculus.

**URINARY BLADDER:** is normal in distention. wall thickness is normal and smooth in outline. No evidence of calculus / polyp / mass lesion noted.

**UTERUS:-** Uterus is normal in size and shape. Endometrium thickness is 9.6mm. ET cavity is empty.. Endometrium & myometrium echo pattern are normal. No focal mass lesion. Moderate amt. of free fluid noted in POD.



ॐ त्र्यम्बकं यजामहे सुगन्धिं पुष्टिवर्धनम् । उर्वारुकमिव बन्धनान् मृत्योर्मुक्षीय मामृतात् ॥

📍 : Gangaganj, Panki, Kanpur-208020 (U.P.) ☎ : +91 7800007701/04/05 ✉ : lab@narainagroup.net 🌐 www.narainamedicalcollege.com

24 HOUR FACILITY AVAILABLE

Committed to quality of laboratory products because you deserve only the best.

NOT FOR MEDICOLEGAL PURPOSE



# NARAINA DIAGNOSTICS

A UNIT OF NARAINA MEDICAL COLLEGE & HOSPITAL

LAB APPROVED BY



**OVARIES :-**RT O:-NORMAL IN SIZE..

LT O:-NORMAL IN SIZE. .

**B/L ADNEXA CLEAR.**

**IMP: - MILD HEPATOSPLENOMEGALY.**

**ADV:-CLINICO-PATHOLOGICAL CORREALTION AND FURTHER  
EVALUATION.**

**PLZ CORELATE CLINICALLY.**

  
Dr. A.K. Dixit (M.D., D.I.C.T.)  
Radiologist (Radiologist)  
Naraina Hospital & Diagnostic Centre  
(Reg No. 21801)  
Panki, Kanpur

### Kindly Note

Ultrasound is not the modality of choice to rule out subtle bowel lesions.

Please Intimate us for any typing mistakes and send the report for correction within 7 days. 1. The science of Radiological diagnosis is based on the interpretation of various shadows produced by both the normal and abnormal tissues and are not always conclusive . Further biochemical and radiological investigation & clinical correlation is required to enable the clinician to reach the final diagnosis . The report and films are not valid for medico – legal purpose .



ॐ त्र्यम्बकं यजामहे सुगन्धिं पुष्टिवर्धनम् । उर्वारुकमिव बन्धनान् मृत्योर्मुक्षीय मामृतात् ॥

📍 : Gangaganj, Panki, Kanpur-208020 (U.P.) ☎ : +91 7800007701/04/05 ✉ : lab@narainagroup.net 🌐 www.narainamedicalcollege.com

24 HOUR FACILITY AVAILABLE

NOT FOR MEDICOLEGAL PURPOSE

Committed to quality of laboratory products because you deserve only the best.

# Image Report

Name  
Birth Date  
Gender

NHRC0030544  
SITA VERMA  
Female

## Exam

Accession #  
Exam Date  
Description  
Operator

02-09-2023  
USR

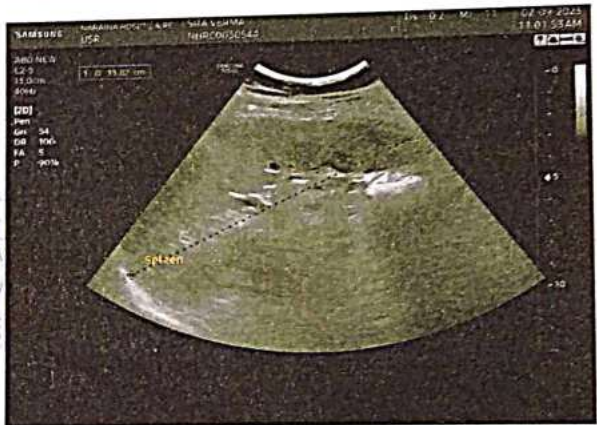

02-09-2023 11:54:34 AM

NHRC0030544

ID: 0030544

BPL - 02

02-09-2023 11:54:34 AM

SITA VERMA

Female 35 Years

HR : 66 bpm  
P : 112 ms  
PR : 164 ms  
QRS : 94 ms  
QT/QTc : 406/426 ms  
P/QRS/T : 49/75/50 °  
RV5/SV1 : 1.208/1.233 mV

Diagnosis Information:

Sinus rhythm  
Normal ECG

Report Confirmed by:

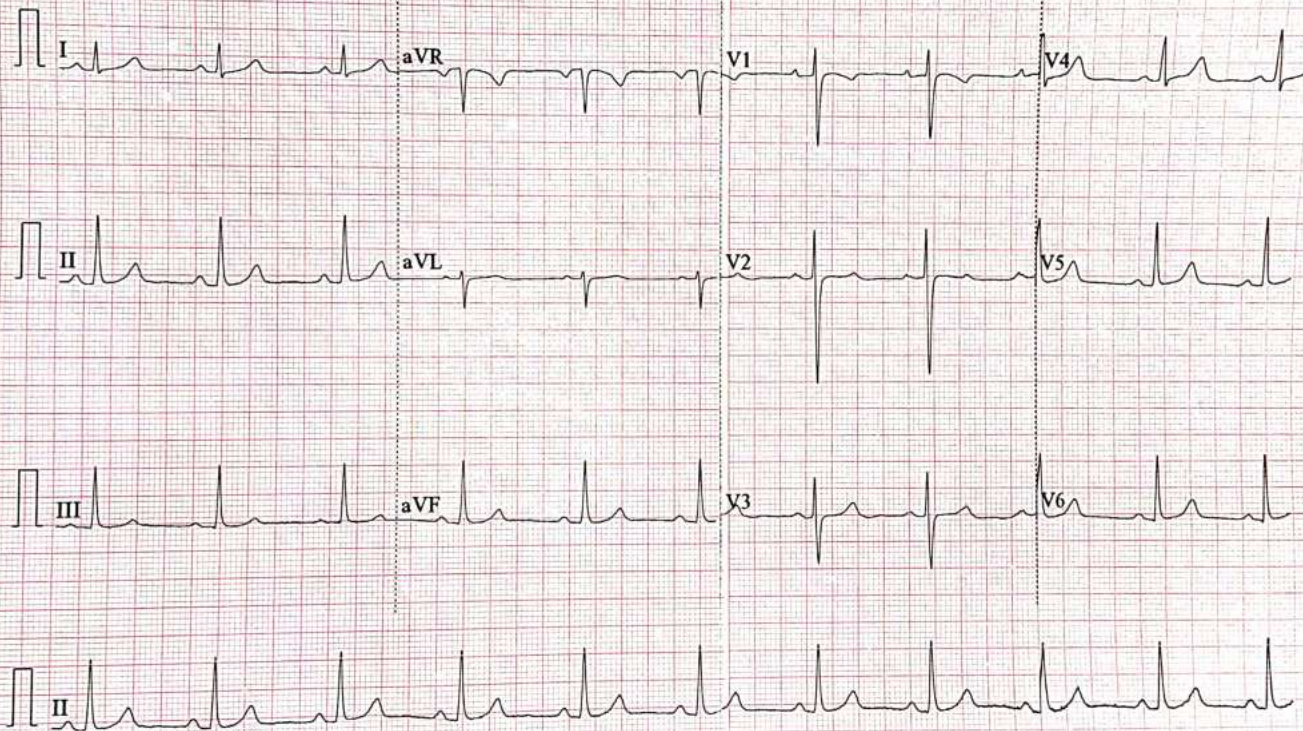



**NARAINA HOSPITAL AND RESEARCH CENTRE,  
PANKI GANGAGANJ KANPUR**

Ganga ganj, Panki, Kanpur, Uttar Pradesh 208020  
Phone No.(s) : +917800007704  
Email ID. : [nhrc@narainagroup.net](mailto:nhrc@narainagroup.net)

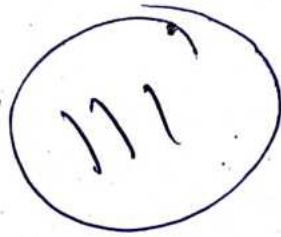

Patient Reg. No :

Patient Name :

Gender/Age :

Diagnosis :

NHRC0030544

Mrs. SITA VERMA

F/33 Y, 11 M, 25 D

102/36 COLAN GANJ KANPUR

OPD No. :

Mobile No. :

OPD Reg. Date :

Doctor Name :

NHRC0013358

9452050095

02-09-2023

Dr. UNIT 1 MEDICINE

BP - 120/60 mmHg

PR - 89 b/min

SpO<sub>2</sub> 98%

Temp. 98.6 f

USG S/O

free fluid POD.

Adv  
urine - R - m/us.

- cap. Rabeprazole DSR 1.0D
  - tab. Doxylin 130
  - tab. Metrogyl 400 1+ds
- x 7d

Dr. Singh

100

# NARAINA HOSPITAL AND RESEARCH CENTRE, PANKI GANGAGANJ KANPUR

Ganga ganj, Panki, Kanpur, Uttar Pradesh 208020  
Phone No.(s) :+917800007704  
Email ID. :[nhrc@narainagroup.net](mailto:nhrc@narainagroup.net)



|                   |                          |                 |                          |
|-------------------|--------------------------|-----------------|--------------------------|
| Patient Reg. No : | NHRC0030544              | OPD No. :       | NHRC0013359              |
| Patient Name :    | Mrs. SITA VERMA          | Mobile No. :    | 9452050095               |
| Gender/Age :      | F/33 Y, 11 M, 25 D       | OPD Reg. Date : | 02-09-2023               |
| Address :         | 102/36 COLAN GANJ KANPUR | Doctor Name :   | Dr. UNIT 1 OPHTHALMOLOGY |

Do. Der ih 00

$\frac{6}{9}$   
 $\frac{6}{158}$

$\frac{6}{6}$   
 $\frac{6}{6}$

Adm

Ref done.

Be [A] optician. yd + 0.25  
↖

Be Adm seg nra



| R                | L                |
|------------------|------------------|
| -0.50m/-0.25x90° | -0.50m/-0.50x40° |
| 616              | 616              |

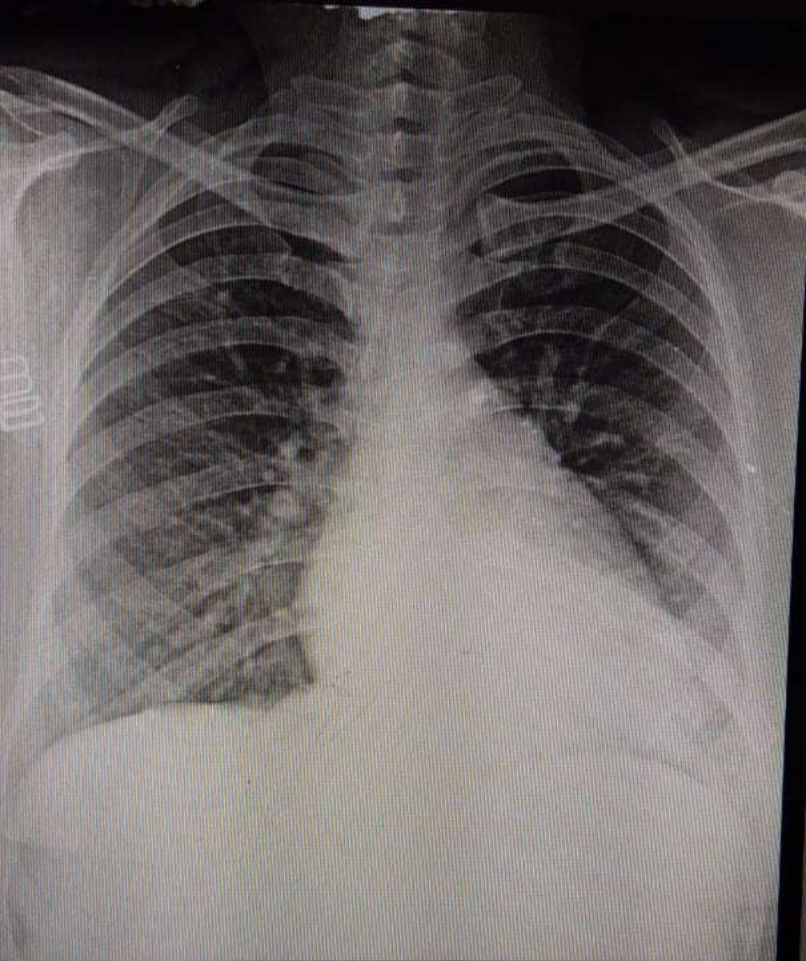

MRS.SITA VERMA 33Y F NHRC0030544 F CHEST,FRN P->A 02-Sep-23  
NARAINA HOSPITAL PANKI KANPUR