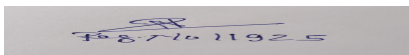

SINGH PATH LAB
DEPARTMENT OF LABORATORY SCIENCES

Patient Name	Mr. BABLU SAHU	RIS No	23604
UHID/IP No	13304 / 5251	Sample Date	08/04/2023 9:53AM
Age/Gender	34 Yrs/Male	Receiving Date	08/04/2023 10:09AM
Bed No/Ward	OPD	Report Date	08/04/2023 3:55PM
Referred By		Report Status	Final

BIOCHEMISTRY

Test Name	Result	Unit	Biological Ref. Range	Method
HBA1C				
GLYCOSYLATED Hb - (HbA1C)	5.3	%	< 6	
KIDNEY FUNCTION TEST (KFT)				
Sample: Serum				
UREA	28	mg/dl	19 - 43	
Creatinine	0.9	mg/dl	0.70 - 1.40	
Uric Acid	5.7	mg/dl	2.00 - 7.00	
Sodium (Serum)	141.4	mmol/L	135 - 145	
Potassium (Serum)	4.7	mmol/L	3 - 5	
Chloride (Serum)	107.5	mmol/L	98 - 108	
Cholesterol-Total	169		140.0 - 250.0	
HDL	44.25		40.0 - 60.0	
Triglycerides	93		< 150.0	
VLDL - Cholesterol	18.6	mg/dl	10 - 150	
LDL	106.15 H		< 100	
LIVER FUNCTION TEST (LFT)				
Sample: Serum				
Bilirubin Total	0.4	mg/dl	0.20 - 1.30	
Bilirubin Direct	0.2	mg/dl	< 0.20	
Bilirubin Indirect	0.2	mg/dl	0 - 1	
AST/SGOT	21	U/L	0 - 45	
ALT/SGPT	39		0.0 - 45.0	
Total Protein.	6.5		6.3 - 8.2	
Albumin	3.9	g/dl	3.50 - 5.20	
Globulin	2.6	g/dl	2.0 - 3.5	
A/G Ratio (Albumin/Globulin Ratio)	1.5		1 - 2	
Alkaline Phosphatase	79	U/L	40 - 129	
Blood Sugar (Fasting)	84		70 - 100	

Mr. Balram Kumar
Select

Dr. NAND JI SINGH
MBBS,MD,PATHO
Select

SINGH PATH LAB

DEPARTMENT OF LABORATORY SCIENCES

Patient Name	Mr. BABLU SAHU	RIS No	23604
UHID/IP No	13304 / 5251	Sample Date	08/04/2023 9:53AM
Age/Gender	34 Yrs/Male	Receiving Date	
Bed No/Ward	OPD	Report Date	
Referred By		Report Status	Final

--End Of Report--

SINGH PATH LAB
DEPARTMENT OF LABORATORY SCIENCES

Patient Name	Mr. BABLU SAHU	RIS No	23604
UHID/IP No	13304 / 5251	Sample Date	08/04/2023 9:53AM
Age/Gender	34 Yrs/Male	Receiving Date	08/04/2023 10:09AM
Bed No/Ward	OPD	Report Date	08/04/2023 3:55PM
Referred By		Report Status	Final

HAEMATOLOGY

Test Name	Result	Unit	Biological Ref. Range	Method
ESR				
Sample: W. B. EDTA				
ESR (Erythrocyte Sed.Rate)	06		0 - 15	
COMPLETE BLOOD COUNT				
Sample: W. B. EDTA				
WBCS	8100	10 ³ /uL	4000 - 11000	
RBC Count (Red Blood Cell)	5.76 H		4.50 - 5.50	
Packed Cell Volume (PCV)	49.7		40.0 - 50.0	
Mean Corpuscular Volume(MCV)	86.3		83.0 - 101.0	
MCH	29.0		27.0 - 32.0	
MCHC	33.6		31.5 - 34.5	
Platelet Count	1.73		1.50 - 5.50	
Neutrophil.	58		40 - 80	
Lymphocyte %	28		20 - 55	
Monocytes %	04		1 - 12	
Eosinophil %	10 H		0 - 6	
Basophil %	00		0 - 2	
HAEMOGLOBIN	16.7 H	gm/dl	12 - 15	

--End Of Report--

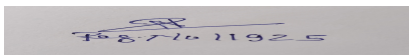
Mr. Balram Kumar
Select

Dr. NAND JI SINGH
MBBS,MD,PATHO
Select

SINGH PATH LAB
DEPARTMENT OF LABORATORY SCIENCES

Patient Name	Mr. BABLU SAHU	RIS No	23604
UHID/IP No	13304 / 5251	Sample Date	08/04/2023 9:53AM
Age/Gender	34 Yrs/Male	Receiving Date	08/04/2023 10:09AM
Bed No/Ward	OPD	Report Date	08/04/2023 8:08PM
Referred By		Report Status	Final

HARMONAL

Test Name	Result	Unit	Biological Ref. Range	Method
T3 T4 TSH(THYROID PROFILE)				
Sample: Serum				
T3-TRIIODOTHYRONINE	1.30	uU/ml	0.95 - 2.50	
T4-THYROXINE	98.56	uU/ml	66.00 - 181.00	
TSH-Thyroid Stimulating Hormone	2.93	uU/ml	0.250 - 5.000	

--End Of Report--

Mr. Balram Kumar

Select

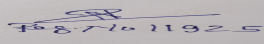

Dr. NAND JI SINGH
MBBS,MD,PATHO

Select

CHEST, FRN P->A

VARDAAN HOSPITAL & RESEARCH CENTRE
BABLU SAHU, 34Y
UHID-13304
4/8/2023
Acq Tm: 10:22 AM

CXR PA

R

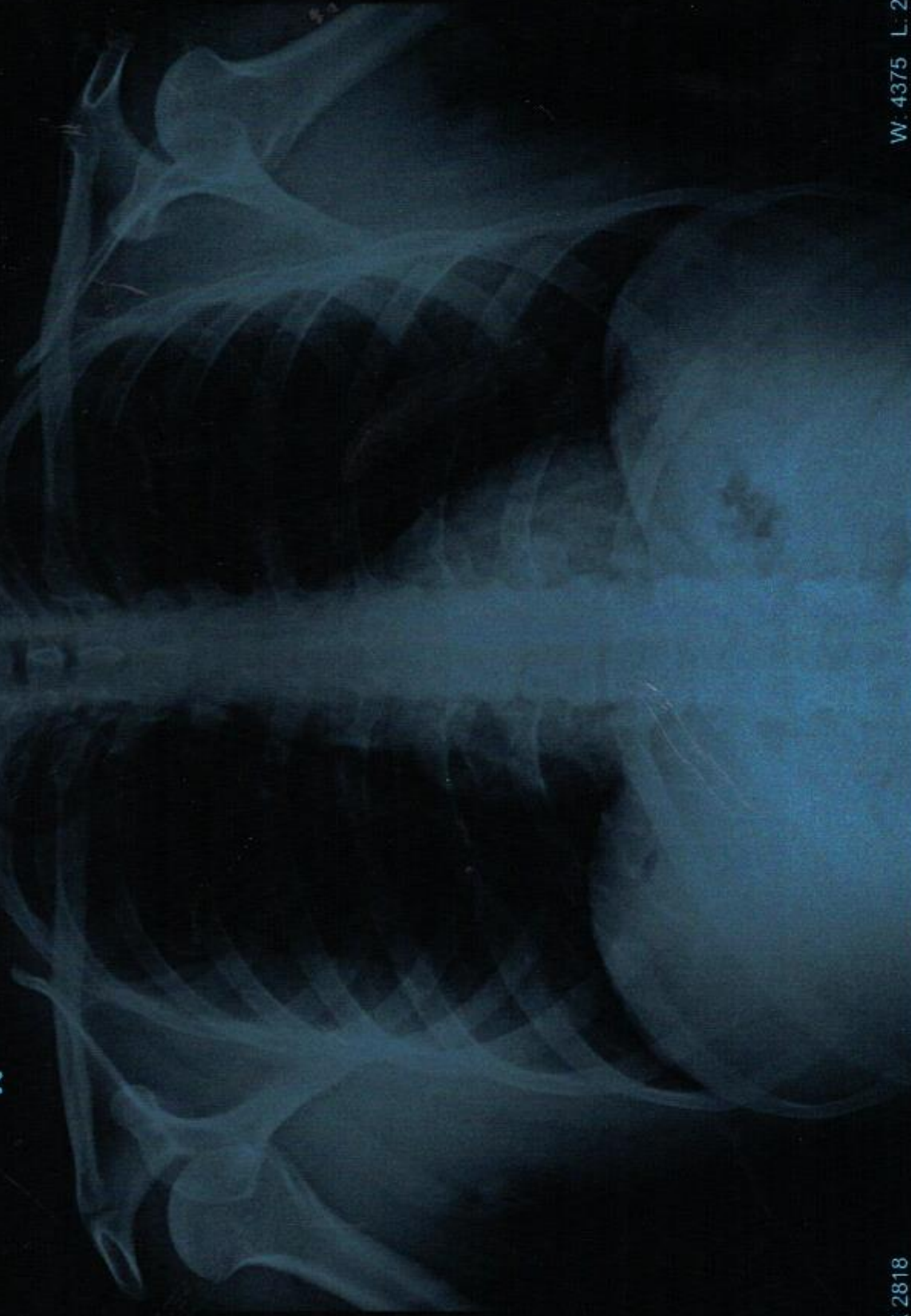

2320 X 2818

W: 4375 L: 2436

BABLU SAHU, 34Y UHID-13304 M CHEST, FRN P->A 4/8/2023 10:22 AM
VARDAAN HOSPITAL & RESEARCH CENTRE, KATHITAND, RANCHI

13304
34 Years

BABLU SAHU
Male

4/8/2023 10:55:46 AM
VARDAAN HOSPITAL



Rate 56 . Sinus rhythm.....normal P axis, V-rate 50- 99

PR 145
QRS 82
QT 376
QTc 363

--AXIS--
P 34
QRS 20
T 8

12 Lead; Standard Placement

- NORMAL ECG -

Unconfirmed Diagnosis

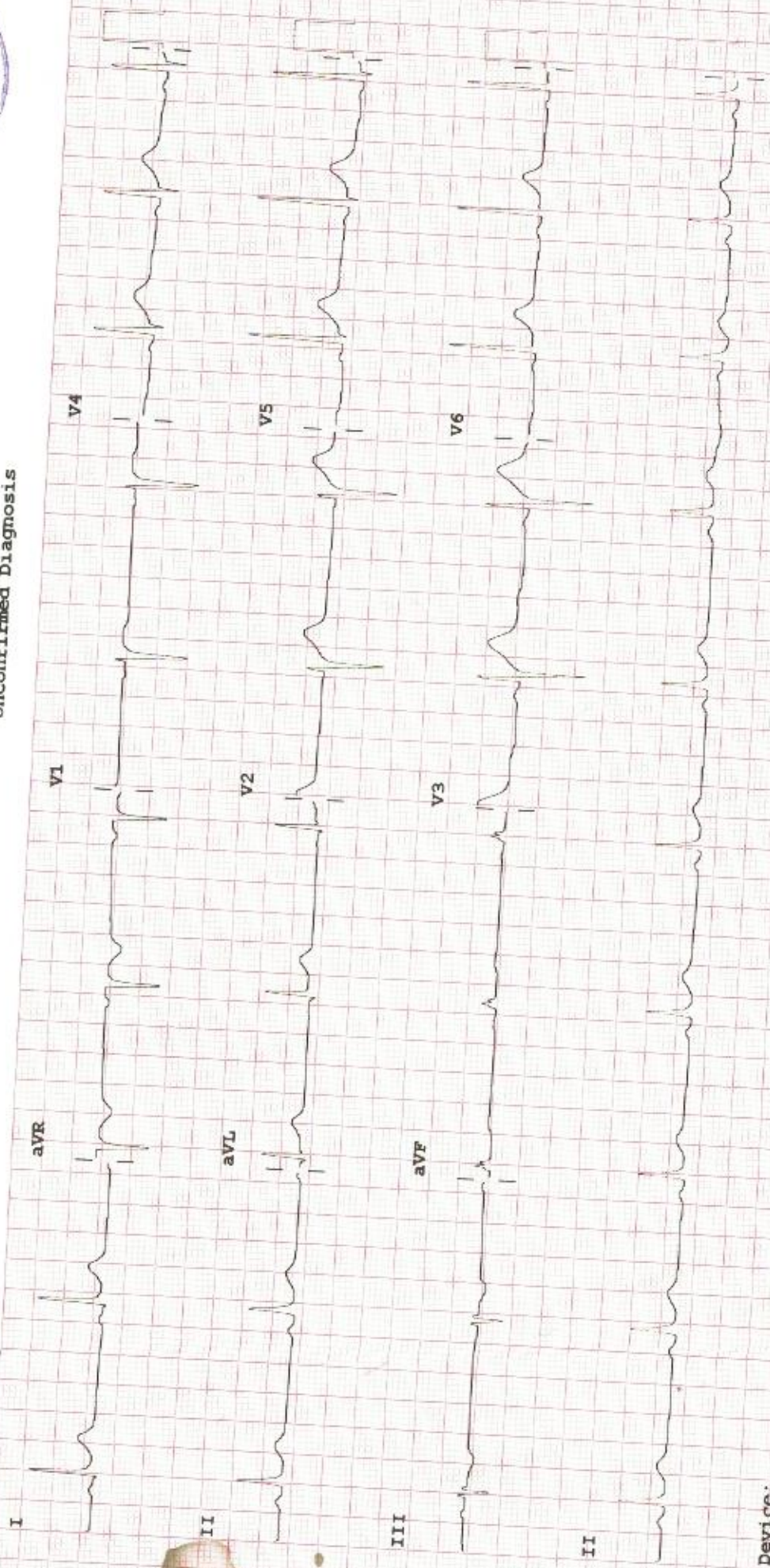

Device: Speed: 25 mm/sec Limb: 10 mm/mV Chest: 10.0 mm/mV

VARDAAN HOSPITAL & RESEARCH CENTER

Name: BABLU SAH
ID: 20230408-100709-38E
Age: 34Yca
Gender: Ma

Telephone: 06516660100
Fax:
Website: www.vardaanhospitals.org



OB
Exam Date: 08/04/2023
Equipment Used: MINDRAY DC-

General

2D Measurements

Dist: 9.96cm

Volume

Dist1: 2.56cm

Dist2: 4.36cm

Dist3: 3.64cm

Vol: 21.31cm³

Comments: LIVER- NORMAL SIZE , SHAPE AND ECHOTEXTURE HEPATOBILIARY RADICLES WITHIN NORMAL LIMITS.

GB & CBD-- GB WELL DISTENDED, NORMAL WALL THICKNESS, CBD NORMAL CALIBER , NO CALCULI SEEN IN GB.

PANCREAS--NORMAL SIZE, SHAPE AND ECHOTEXTURE, NO CALCIFICATION OR ANY OTHER ABNORMALITY SEEN.

SPLEEN-NORMAL.

KIDNEY- NORMAL SIZE (RT. KIDNEY 97 MM , LT. KIDNEY 104 MM) NORMAL SHAPE & ECHOTEXTURE B/L .

CORTICO -- MEDULLARY TRUCTURE MANTAINED, NO CALCULI SEEN B/L KIDNEY.

URETER-- B/L NOT DILATED, NO CALCULI SEEN.

PROSTATE-- NORMAL SIZE SHAPE & ECHOTEXTURE.

UB-- WELL DISTENDED, WALL THICKNESS WITHIN NORMAL LIMIT, NO CALCULI OR GROWTH SEEN.

IMP-- NORMAL STUDY.



Signature(seal):

Date Signed:

VARDAAN HOSPITAL

Block Road Kathitand Ratu Ranchi 835222, 0651-6660100

Patient Name **BABLU SAHU**
 Patient ID **00000655**
 Referred By
 Procedure

Age / Sex **34/Male**
 Visit Date **08/04/2023**
 Consulted By
 Medication

LUBDUB MEDICAL, Tel:-91-44-24660303

SNo.
1
2
3
HL
KIC
LIPIL
LIVER
ESR
3 T4 T3
MPLET
D SU
GLU
OLE,
EST)

